

Rick Scott  
Governor



Steven L. Harris, M.D., M.Sc.  
Interim State Surgeon General

April 26, 2012  
ELECTRONIC CORRESPONDENCE  
[jarrieta@sfwmd.gov](mailto:jarrieta@sfwmd.gov)

Mr. Joel Arrieta, Bureau Chief, Field Operations North  
Operation, Maintenance & Construction Division  
South Florida Water Management District  
3301 Gun Road Club, Dept 5300  
West Palm Beach, FL 33406

Re: DRAFT Air Construction Permit No. 0990349-007-AC  
DRAFT Title V Air Operation Permit Renewal No. 0990349-008-AV  
Palm Beach County – SFWMD Pump Station S-5A

Dear Mr. Arrieta:

One copy of the Technical Evaluation and Preliminary Determination, the combined Public Notice, the Draft Air Construction Permit, and the DRAFT Title V Air Operation Permit Renewal for the South Florida Water Management District Pump Station S-5A, located at 20700 State Road 80 along the West Palm Beach Canal, immediately east of Twenty Mile Bend, and midway between West Palm Beach and Belle Glade, in Palm Beach County, Florida. [UTM Coordinates: Zone 17; 562.55 km E; 2951.32 km N; Latitude: 26° 41' 03" North, Longitude: 80° 22' 04" West] is enclosed. The permitting authority's "INTENT TO ISSUE AN AIR CONSTRUCTION PERMIT AND a TITLE V AIR OPERATION PERMIT RENEWAL" and the "PUBLIC NOTICE OF INTENT TO ISSUE AN AIR CONSTRUCTION PERMIT AND a TITLE V AIR OPERATION PERMIT RENEWAL" are also included.

An electronic version of the DRAFT Permit will be posted on the Division of Air Resource Management's World Wide Web site for the United States Environmental Protection Agency (USEPA) Region 4 office's review. The web site address is:  
<http://www.dep.state.fl.us/air/emission/apds/default.asp>

The "PUBLIC NOTICE OF INTENT TO ISSUE AN AIR CONSTRUCTION PERMIT AND A TITLE V AIR OPERATION PERMIT RENEWAL" must be published as soon as possible. Proof of publication, i.e., newspaper affidavit, must be provided to the permitting authority's office within 7 (seven) days of publication pursuant to Rule 62-110.106(5), F.A.C. Failure to publish the notice and provide proof of publication within the allotted time may result in the denial of the permits pursuant to Rule 62-110.106(11), F.A.C.

Please submit any written comments you wish to have considered concerning the permitting authority's proposed action to Laxmana Tallam, P.E., at the below letterhead address. If you have any other questions, please contact Laxmana Tallam at 561-837-5900.

Sincerely,

A handwritten signature in blue ink, appearing to read "James E. Stormer", written over a horizontal line.

James E. Stormer, Q.E.P., Environmental Administrator  
Air & Waste Section  
Division of Environmental Public Health



Palm Beach County Health Department  
Division of Environmental Public Health-800 Clematis Street, P.O. Box 29, West Palm Beach, FL 33402-0029  
Phone: (561) 837-5900 Fax: (561)837-5295 – [www.pbchd.com](http://www.pbchd.com)



In the Matter of an  
Application for Permits by:

South Florida Water Management District  
3301 Gun Road Club  
West Palm Beach, FL 33406

---

DRAFT Permit No.: 0990349-007-AC  
DRAFT Title V Permit No. 0990349-008-AV;  
Palm Beach County

### **INTENT TO ISSUE AN AIR CONSTRUCTION PERMIT AND A TITLE V AIR OPERATION PERMIT RENEWAL**

The Palm Beach County (PBC) Health Department (permitting authority) gives notice of its intent to issue an Air Construction Permit and a Title V Air Operation Permit Renewal (copies of the Draft Air Construction Permit and DRAFT Title V Air Operation Permit Renewal are attached) for the Title V source detailed in the application(s) specified above and the attached Technical Evaluation and Preliminary Determination, for the reasons stated below.

The applicant, South Florida Water Management District, applied on 03/01/2012 to the permitting authority for a Title V Air Operation Permit Renewal and an Air Construction Permit for the pump station located at 20700 State Road 80 along the West Palm Beach Canal, immediately east of Twenty Mile Bend, and midway between West Palm Beach and Belle Glade, in Palm Beach County, Florida. This is a combined air construction permit and Title V operating permit Renewal for the South Water Management District Pump Station S-5A.

The purpose for Pump Station S-5A is to ensure public health and safety through necessary flood control. The pump station discharges water into Water Conservation Area 1 for storage and use during dry times. The pump station is designed to remove  $\frac{3}{4}$  inch water within a 24 hour period from a 230 square mile area of the Everglades Agricultural Area. The pump station transfers water to locations along the northern edge of the Water Conservation Area (WCA-1). In addition, this facility regulates Hurricane Gate No. 5 to allow water flow out of Lake Okeechobee for irrigation needs.

The Title V Source includes six diesel fired pump engines (1600 hp each), two emergency power generators (535 hp each), four 25,000 gallon aboveground storage tanks, seven aboveground storage tanks less than 40 cubic meters in capacity (day tanks), and gasoline storage/distribution system (pump & one 4,000-gallon gasoline underground storage tank). The pumps are Fairbanks-Morse 166 inch horizontal propeller pumps designed to move 800 cubic feet of water per second at 11.1 feet of static head. The diesel engines are 10 cylinder, opposed piston, 1600 horsepower, Fairbanks-Morse Model No. 38D8-1/8 engines.

The construction project 0990349-007-AC is to install the add-on oxidation catalyst control devices on six Fairbanks Morse engine(s). These control devices are necessary to demonstrate compliance with 40 CFR Part 63 Subpart ZZZZ regulations that will become **effective May 3, 2013**. Pursuant to permittee's request, this project also changes the existing facility-wide annual heat input limit of 155, 8000 million BTU to 1.116 million gallons of diesel fuel oil per year. The engines are no longer bi-fuel and will only burn No. 2 fuel oil. This fuel oil consumption limit restricts NOx emissions to below the major threshold for PSD applicability (250 TPY). This project also removes the sulfur fuel sampling requirements.

The permitting authority has permitting jurisdiction under the provisions of Chapter 403, Florida Statutes (F.S.), and Florida Administrative Code (F.A.C.) Chapters 62-4, 62-210, 62-212 and 62-213. This source is not exempt from construction and Title V permitting procedures. The permitting authority has determined that an Air Construction Permit and a Title V Air Operation Permit Renewal are required to construct and to commence or continue operations at the described facility.

The permitting authority intends to issue the Air Construction Permit and the Title V Air Operation Permit Renewal based on the belief that reasonable assurances have been provided to indicate that the construction activity and operation of the source will not adversely impact air quality, and the source will comply with all appropriate provisions of Chapters 62-4, 62-204, 62-210, 62-212, 62-213, 62-256, 62-257, 62-281, 62-296, and 62-297, F.A.C.

Pursuant to Sections 403.815 and 403.087, F.S., and Rules 62-110.106 and 62-210.350(3), F.A.C., you (the applicant) are required to publish at your own expense the enclosed **"PUBLIC NOTICE OF INTENT TO ISSUE AN AIR CONSTRUCTION PERMIT AND A TITLE V AIR OPERATION PERMIT RENEWAL."** The notice shall be published one time only as soon as possible

in the legal advertisement section of a newspaper of general circulation in the area affected. For the purpose of these rules, "publication in a newspaper of general circulation in the area affected" means publication in a newspaper meeting the requirements of Sections 50.011 and 50.031, F.S., in the county where the activity is to take place. If you are uncertain that a newspaper meets these requirements, please contact the permitting authority at the address or telephone number listed below. The applicant shall provide proof of publication to the permitting authority's office at Air Pollution Control Section, Palm Beach County Health Department, 800 Clematis St., Post Office Box 29, West Palm Beach, Florida 33402-0029 (Telephone: (561) 837-5960; Fax: (561) 837-5295), within 7 (seven) days of publication. Failure to publish the notice and provide proof of publication within the allotted time may result in the denial of the permit pursuant to Rule 62-103.150(6), F.A.C. Failure to publish the notice and provide proof of publication may result in the denial of the permits pursuant to Rule 62-110.106(11), F.A.C.

The permitting authority will issue the DRAFT Air Construction Permit in accordance with the conditions of the attached Draft Air Construction Permit unless a response received in accordance with the following procedures results in a different decision or significant change of terms or conditions.

The permitting authority will issue the PROPOSED Title V Air Operation Permit, and subsequent FINAL Permit, in accordance with the conditions of the attached DRAFT Permit unless a response received in accordance with the following procedures results in a different decision or significant change of terms and conditions.

The permitting authority will accept written comments concerning the proposed Air Construction Permit issuance action for a period of 14 (fourteen) days from the date of publication of the "PUBLIC NOTICE OF INTENT TO ISSUE AN AIR CONSTRUCTION PERMIT AND A TITLE V AIR OPERATION PERMIT RENEWAL." Written comments should be provided to the permitting authority office. Any written comments filed shall be made available for public inspection. If written comments received result in a significant change in this Draft Air Construction Permit, the permitting authority shall issue a Revised Draft Air Construction Permit and require, if applicable, another Public Notice.

The permitting authority will accept written comments concerning the proposed Title V Air Operation Permit Renewal issuance action for a period of 30 (thirty) days from the date of publication of the "PUBLIC NOTICE OF INTENT TO ISSUE AN AIR CONSTRUCTION PERMIT AND A TITLE V AIR OPERATION PERMIT RENEWAL." Written comments should be provided to the permitting authority office. Any written comments filed shall be made available for public inspection. If written comments received result in a significant change in this DRAFT Title V Air Operating Permit Renewal, the permitting authority shall issue a Revised DRAFT Title V Air Permit Renewal and require, if applicable, another Public Notice.

A person whose substantial interests are affected by the proposed permitting decision may petition for an administrative hearing in accordance with Sections 120.569 and 120.57, F.S. The petition must contain the information set forth below and must be filed (received) in the Permitting authority's Legal Office, located at 800 Clematis Street in West Palm Beach, Florida, 33402 (Telephone: (561) 837-5900. Petitions filed by the permit's (construction and Renewal) applicant or any of the parties listed below must be filed within 14 (fourteen) days of receipt of this notice of intent. Petitions filed by any persons other than those entitled to written notice under Section 120.60(3), F.S., must be filed within 14 (fourteen) days of publication of the public notice or within 14 (fourteen) days of receipt of this notice of intent, whichever occurs first. Under Section 120.60(3), F.S., however, any person who asked the permitting authority for notice of agency action may file a petition within 14 (fourteen) days of receipt of that notice, regardless of the date of publication. A petitioner shall mail a copy of the petition to the applicant at the address indicated above, at the time of filing. The failure of any person to file a petition within the appropriate time period shall constitute a waiver of that person's right to request an administrative determination (hearing) under Sections 120.569 and 120.57, F.S., or to intervene in this proceeding and participate as a party to it. Any subsequent intervention will be only at the approval of the presiding officer upon the filing of a motion in compliance with Rule 28-106.205, F.A.C.

A petition that disputes the material facts on which the permitting authority's action is based must contain the following information:

- (a) The name and address of each agency affected and each agency's file or identification number, if known;
- (b) The name, address, and telephone number of the petitioner; the name, address and telephone number of the petitioner's representative, if any, which shall be the address for service purposes during the course of the proceeding; and an explanation of how the petitioner's substantial interests will be affected by the agency determination;



- (c) A statement of how and when each petitioner received notice of the agency action or proposed action;
- (d) A statement of all disputed issues of material fact. If there are none, the petition must so indicate;
- (e) A concise statement of the ultimate facts alleged, as well as the rules and statutes which entitle the petitioner to relief;
- (f) A statement of the specific rules or statutes the petitioner contends require reversal or modification of the agency's proposed action; and,
- (g) A statement of the relief sought by the petitioner, stating precisely the action petitioner wishes the agency to take with respect to the agency's proposed action.

A petition that does not dispute the material facts upon which the permitting authority's action is based shall state that no such facts are in dispute and otherwise shall contain the same information as set forth above, as required by Rule 28-106.301, F.A.C.

Because the administrative hearing process is designed to formulate final agency action, the filing of a petition means that the permitting authority's final action may be different from the position taken by it in this notice of intent. Persons whose substantial interests will be affected by any such final decision of the permitting authority on the application have the right to petition to become a party to the proceeding, in accordance with the requirements set forth above.

Mediation is not available for this proceeding.

Finally, pursuant to 42 United States Code (U.S.C.) Section 7661d(b)(2), any person may petition the Administrator of the U.S. EPA within 60 (sixty) days of the expiration of the Administrator's 45 (forty-five) day review period as established at 42 U.S.C. Section 7661d(b)(1), to object to issuance of any permit. Any petition shall be based only on objections to the permit that were raised with reasonable specificity during the 30 (thirty) day public comment period provided in this notice, unless the petitioner demonstrates to the Administrator of the U.S. EPA that it was impracticable to raise such objections within the comment period or unless the grounds for such objection arose after the comment period. Filing of a petition with the Administrator of the U.S. EPA does not stay the effective date of any permit properly issued pursuant to the provisions of Chapter 62-213, F.A.C. Petitions filed with the Administrator of U.S. EPA must meet the requirements of 42 U.S.C. Section 7661d(b)(2) and must be filed with the Administrator of the U.S. EPA at: U.S. EPA, 401 M Street, S.W., Washington, D.C. 20460.

*Executed in West Palm Beach, Florida*

For the Division Director  
Environmental Public Health  
PALM BEACH COUNTY HEALTH DEPARTMENT



James E. Stormer, Q.E.P., Environmental Administrator  
Air & Waste Section  
Division of Environmental Public Health

**CERTIFICATE OF SERVICE**

The undersigned duly designated deputy agency clerk hereby certifies that this INTENT TO ISSUE AN AIR CONSTRUCTION PERMIT AND A TITLE V AIR OPERATION PERMIT RENEWAL (including the combined PUBLIC NOTICE, the Technical Evaluation, Draft Air Construction Permit and the DRAFT Title V Air Operation Permit Renewal package) and all copies were sent electronically (with Received Receipt) before the close of business on 4/26/2012 to the person(s) listed:

**Joel Arrieta**, Bureau Chief, Field Operations North  
Operation, Maintenance & Construction Division

Email [jarrieta@sfwmd.gov](mailto:jarrieta@sfwmd.gov)

In addition, the undersigned duly designated deputy agency clerk hereby certifies that copies of this INTENT TO ISSUE AN AIR CONSTRUCTION PERMIT AND A TITLE V AIR OPERATION PERMIT RENEWAL (including the Draft Air Construction Permit and the DRAFT Title V Air Operation Permit Renewal package) were sent electronically (with Received Receipt) on the same date to the person(s) listed or as otherwise noted:

**Jeffrey A. Smith, Lead Environmental Scientist**  
South Florida Water Management District  
3301 Gun Club Road, Dept. 5822  
West Palm Beach, Florida 33406

Email [jesmith@sfwmd.gov](mailto:jesmith@sfwmd.gov)

**Barry D. Westmark, P.E.**  
Environmental Consulting & Technology, Inc. (ECT)  
6300 NE First Avenue, Suite 100  
Fort Lauderdale, Florida 33334

Email [bwestmark@ectinc.com](mailto:bwestmark@ectinc.com)

**Lennon Anderson, P.E.**  
Southeast District Office – DEP  
400 North Congress Avenue, Suite 200  
West Palm Beach, Florida 33401

Email [Lennon.Anderson@dep.state.fl.us](mailto:Lennon.Anderson@dep.state.fl.us)

**Barbara Friday, FDEP/BAR**  
(for posting with Region 4, U.S. EPA)

Email [barbara.friday@dep.state.fl.us](mailto:barbara.friday@dep.state.fl.us)

**Clerk Stamp**

**FILING AND ACKNOWLEDGMENT FILED**, on this date, pursuant to Section 120.52(7), Florida Statutes, with the designated agency Clerk, receipt of which is hereby acknowledged.

  
(Clerk)

04/26/2012  
(Date)

**PUBLIC NOTICE OF INTENT TO ISSUE AN AIR CONSTRUCTION PERMIT  
AND A TITLE V AIR OPERATION PERMIT RENEWAL**

**PALM BEACH COUNTY HEALTH DEPARTMENT**

**South Florida Water Management District, Pump Station S-5A**

DRAFT Air Construction Permit No.: 0990349-007-AC

DRAFT Title V Air Operation Permit Renewal Project No. 0990349-008-AV

Palm Beach County

The Palm Beach County (PBC) Health Department (permitting authority) gives notice of its intent to issue a Title V Air Operation Permit Renewal and an Air Construction Permit to South Florida Water Management District for its Pump Station S-5A located at 20700 State Road 80 along the West Palm Beach Canal, immediately east of Twenty Mile Bend, and midway between West Palm Beach and Belle Glade, in Palm Beach County, Florida. [UTM Coordinates: Zone 17; 562.55 km E; 2951.32 km N; Latitude: 26° 41' 03" North, Longitude: 80° 22' 04" West] is enclosed.

The purpose for Pump Station S-5A is to ensure public health and safety through necessary flood control. The pump station discharges water into Water Conservation Area 1 for storage and use during dry times. The pump station is designed to remove ¾ inch water within a 24 hour period from a 230 square mile area of the Everglades Agricultural Area. The pump station transfers water to locations along the northern edge of the Water Conservation Area (WCA-1). In addition, this facility regulates Hurricane Gate No. 5 to allow water flow out of Lake Okeechobee for irrigation needs.

The applicant, South Florida Water Management District, applied on 03/01/2012 to the permitting authority for a Title V Air Operation Permit Renewal and Air Construction Permit for the pump station located at 20700 State Road 80 along the West Palm Beach Canal, immediately east of Twenty Mile Bend, and midway between West Palm Beach and Belle Glade, in Palm Beach County, Florida. This is a combined air construction permit and Title V operating permit Renewal for the South Water Management District Pump Station S-5A.

The Title V Source includes six diesel fired pump engines (1600 hp each), two emergency power generators (535 hp each), four 25,000 gallon aboveground storage tanks, seven aboveground storage tanks less than 40 cubic meters in capacity (day tanks), and gasoline storage/distribution system (pump & one 4,000-gallon gasoline underground storage tank). The pumps are Fairbanks-Morse 166 inch horizontal propeller pumps designed to move 800 cubic feet of water per second at 11.1 feet of static head. The diesel engines are 10 cylinder, opposed piston, 1600 horsepower, Fairbanks-Morse Model No. 38D8-1/8 engines.

The construction project 0990349-007-AC is to install the add-on oxidation catalyst control devices on six Fairbanks Morse engine(s). These control devices are necessary to demonstrate compliance with 40 CFR Part 63 Subpart ZZZZ regulations that will become **effective May 3, 2013**. Pursuant to permittee's request, this project also changes the existing facility-wide annual heat input limit of 155, 8000 million BTU to 1.116 million gallons of diesel fuel oil per year. The engines are no longer bi-fuel and will only burn No. 2 fuel oil. This fuel oil consumption limit restricts NOx emissions to below the major threshold for PSD applicability (250 TPY). This project also removes the sulfur fuel sampling requirements.

This is a Combined Air Construction Permit and Title V Operating Permit Renewal for South Florida Water Management District. This Title V Air Operation Permit Renewal also incorporates the conditions of the Construction Permit 0990549-007-AC.

The permitting authority will issue the DRAFT Air Construction Permit in accordance with the conditions of the attached Draft Air Construction Permit unless a response received in accordance with the following procedures results in a different decision or significant change of terms or conditions.

The permitting authority will issue the PROPOSED Title V Air Operation Permit Renewal, and subsequent FINAL Permit, in accordance with the conditions of the attached DRAFT Permit unless a response received in accordance with the following

procedures results in a different decision or significant change of terms and conditions.

The permitting authority will accept written comments concerning the proposed Draft Air Construction Permit issuance action for a period of 14 (fourteen) days from the date of publication of this Public Notice. Written comments should be provided to the Palm Beach County Health Department, 800 Clematis St., P.O. Box 29, West Palm Beach, Florida 33402-0029. Any written comments filed shall be made available for public inspection. If written comments received result in a significant change in this Draft Air Construction Permit, the permitting authority shall issue a Revised Draft Air Construction Permit and require, if applicable, another Public Notice.

The Permitting Authority will accept written comments concerning the DRAFT Title V Air Operation Permit Renewal for a period of thirty (30) days from the date of publication of this Public Notice. Written comments must be post-marked and all facsimile comments must be received by the close of business (5:00 pm), on or before the end of this 30-day period, by the Permitting Authority at 800 Clematis St., P.O. Box 29, West Palm Beach, Florida 33402-0029. As part of his or her comments, any person may also request that the Permitting Authority hold a public meeting on this permitting action. If the Permitting Authority determines there is sufficient interest for a public meeting, it will publish notice of the time, date, and location in the Florida Administrative Weekly (<http://faw.dos.state.fl.us/>) and in a newspaper of general circulation in the area affected by the permitting action. For additional information, contact the Permitting Authority at the above address or phone number. If written comments or comments received at a public meeting result in a significant change to the DRAFT Title V Air Operation Renewal, the Permitting Authority shall issue a Revised DRAFT Title V Air Operation Permit Renewal and require, if applicable, another Public Notice. All comments filed will be made available for public inspection.

A person whose substantial interests are affected by the proposed permitting decision may petition for an administrative hearing in accordance with Sections 120.569 and 120.57, Florida Statutes (F.S.). The petition must contain the information set forth below and must be filed (received) in the Permitting authority's Legal Office, located at 800 Clematis Street in West Palm Beach, Florida, 33402 (Telephone: (561) 837-5900). Petitions filed by any persons other than those entitled to written notice under Section 120.60(3), F.S., must be filed within 14 (fourteen) days of publication of the public notice or within 14 (fourteen) days of receipt of the notice of intent, whichever occurs first. Under Section 120.60(3), F.S., however, any person who asked the permitting authority for notice of agency action may file a petition within 14 (fourteen) days of receipt of that notice, regardless of the date of publication. A petitioner shall mail a copy of the petition to the applicant at the address indicated above, at the time of filing. The failure of any person to file a petition within the applicable time period shall constitute a waiver of that person's right to request an administrative determination (hearing) under Sections 120.569 and 120.57, F.S., or to intervene in this proceeding and participate as a party to it. Any subsequent intervention will be only at the approval of the presiding officer upon the filing of a motion in compliance with Rule 28-106.205, Florida Administrative Code (F.A.C.).

A petition that disputes the material facts on which the permitting authority's action is based must contain the following information:

- (a) The name and address of each agency affected and each agency's file or identification number, if known;
- (b) The name, address and telephone number of the petitioner; name address and telephone number of the petitioner's representative, if any, which shall be the address for service purposes during the course of the proceeding; and an explanation of how petitioner's substantial rights will be affected by the agency determination;
- (c) A statement of how and when the petitioner received notice of the agency action or proposed action;
- (d) A statement of all disputed issues of material fact. If there are none, the petition must so state;
- (e) A concise statement of the ultimate facts alleged, as well as the rules and statutes which entitle petitioner to relief;
- (f) A statement of the specific rules or statutes the petitioner contends require reversal or modification of the agency's proposed action; and,
- (g) A statement of the relief sought by the petitioner, stating precisely the action petitioner wishes the agency to take with respect to the agency's proposed action.



A petition that does not dispute the material facts upon which the permitting authority's action is based shall state that no such facts are in dispute and otherwise shall contain the same information as set forth above, as required by Rule 28-106.301, F.A.C.

Because the administrative hearing process is designed to formulate final agency action, the filing of a petition means that the permitting authority's final action may be different from the position taken by it in this notice of intent. Persons whose substantial interests will be affected by any such final decision of the permitting authority on the application(s) have the right to petition to become a party to the proceeding, in accordance with the requirements set forth above.

Mediation is not available for this proceeding.

In addition to the above, pursuant to 42 United States Code (U.S.C.) Section 7661d(b)(2), any person may petition the Administrator of the EPA within 60 (sixty) days of the expiration of the Administrator's 45 (forty-five) day review period as established at 42 U.S.C. Section 7661d(b)(1), to object to issuance of any Title V permit. Any petition shall be based only on objections to the Title V permit that were raised with reasonable specificity during the 30 (thirty) day public comment period provided in this notice, unless the petitioner demonstrates to the Administrator of the EPA that it was impracticable to raise such objections within the comment period or unless the grounds for such objection arose after the comment period. Filing of a petition with the Administrator of the EPA does not stay the effective date of any Title V permit properly issued pursuant to the provisions of Chapter 62-213, F.A.C. Petitions filed with the Administrator of EPA must meet the requirements of 42 U.S.C. Section 7661d(b)(2) and must be filed with the Administrator of the EPA at: U.S. EPA, 401 M Street, S.W., Washington, D.C. 20460.

A complete project file is available for public inspection during normal business hours, 8:00 a.m. to 5:00 p.m., Monday through Friday, except legal holidays, at:

Permitting Authority:

Palm Beach County Health Department  
800 Clematis St./P.O. Box 29  
West Palm Beach, Florida 33402-0029  
Telephone: (561) 837-5960  
Fax: (561) 837-5295

The complete project file includes the Technical Evaluation and Preliminary Determination and associated Draft Air Construction Permit and DRAFT Title V Air Operation Permit Renewal, the application(s), and the information submitted by the responsible official, exclusive of confidential records under Section 403.111, F.S. Interested persons may contact Laxmana Tallam, P.E., at the above address, or call 561-837-5900, for additional information.





Rick Scott  
Governor

Steven L. Harris, M.D., M.Sc.  
Interim State Surgeon General

**ISSUED TO (PERMITTEE):**

South Florida Water Management District  
3301 Gun Club Road  
West Palm Beach, FL 33406

**Authorized Representative:**

Joel Arrieta, Bureau Chief, Field Operations North  
Operation, Maintenance & Construction Division

<b>ARMS No.</b>	0990349
<b>Permit No.</b>	0990349-007-AC
<b>Issued:</b>	<b>DRAFT</b>
<b>Expires:</b>	<b>DRAFT</b>

**PROJECT Description:** Installation of Oxidation catalysts, removal of natural gas usage, and removal of sulfur fuel quarterly fuel-sampling requirement

**Location:** **SFWMD Pump Station S-5A** is located at 20700 State Road 80 along the West Palm Beach Canal, immediately east of Twenty Mile Bend, and midway between West Palm Beach and Belle Glade, in Palm Beach County, Florida.

**UTM:** Zone 17; 562.55 km E; 2951.32 km N  
Latitude. 26° 41' 03" North and Longitude: 80° 22' 04" West

**SIC:** Air and Water Resource and Solid Waste Management [SIC: 9511]

**STATEMENT OF BASIS:**

The Florida Department of Environmental Protection (DEP) has permitting jurisdiction for this project pursuant to Section 403.087 of the Florida Statutes (F.S.). However, in accordance with Section 403.182, F.S., the DEP recognizes the Palm Beach County Health Department (Health Department) as the approved local air pollution control program in Palm Beach County. As such, the DEP and the Health Department have entered into a Specific Operating Agreement that authorizes the Health Department to issue or deny permits to for this type of air pollution source located in Palm Beach County. Accordingly, the Health Department issues this permit under the provisions of Chapter 403, F.S. and Chapters 62-4, 62-210, and 62-212 of the Florida Administrative Code (F.A.C.). The permittee is authorized to perform the work for the proposed project in accordance with the conditions of this permit and as described in the application, approved drawings, plans, and other documents on file with the Health Department.

**ISSUED BY:**

*Executed in West Palm Beach, Florida*  
PALM BEACH COUNTY HEALTH DEPARTMENT

**DRAFT**

James E. Stormer, Q.E.P., Environmental Administrator  
Air and Waste Section  
Division of Environmental Public Health



Palm Beach County Health Department  
Division of Environmental Public Health-800 Clematis Street, P.O. Box 29, West Palm Beach, FL 33402-0029  
Phone: (561) 837-5900 Fax: (561)837-5295 – www.pbchd.com



---

**SECTION II. FACILITY-WIDE SPECIFIC CONDITIONS****PERMIT HISTORY**

03-01-12: Palm Beach County Health Department received application for concurrent construction permit and Title V permit renewal.

The Title V Source includes six diesel fired pump engines (1600 hp each), two emergency power generators (535 hp each), four 25,000 gallon aboveground storage tanks, seven aboveground storage tanks less than 40 cubic meters in capacity (day tanks), and gasoline storage/distribution system (pump & one 4,000-gallon gasoline underground storage tank). The pumps are Fairbanks-Morse 166 inch horizontal propeller pumps designed to move 800 cubic feet of water per second at 11.1 feet of static head. The diesel engines are 10 cylinder, opposed piston, 1600 horsepower, Fairbanks-Morse Model No. 38D8-1/8 engines.

The purpose for Pump Station S-5A is to ensure public health and safety through necessary flood control. The pump station discharges water into Water Conservation Area 1 for storage and use during dry times. The pump station is designed to remove  $\frac{3}{4}$  inch water within a 24 hour period from a 230 square mile area of the Everglades Agricultural Area. The pump station transfers water to locations along the northern edge of the Water Conservation Area (WCA-1). In addition, this facility regulates Hurricane Gate No. 5 to allow water flow out of Lake Okeechobee for irrigation needs.

The Title V Source includes six diesel fired pump engines (1600 hp each), two emergency power generators (535 hp each), four 25,000 gallon aboveground storage tanks, seven aboveground storage tanks less than 40 cubic meters in capacity (day tanks), and gasoline storage/distribution system (pump & one 4,000-gallon gasoline underground storage tank). The pumps are Fairbanks-Morse 166 inch horizontal propeller pumps designed to move 800 cubic feet of water per second at 11.1 feet of static head. The diesel engines are 10 cylinder, opposed piston, 1600 horsepower, Fairbanks-Morse Model No. 38D8-1/8 engines.

The construction project 0990349-007-AC is to install the add-on oxidation catalyst control devices on six Fairbanks Morse engine(s). These control devices are necessary to demonstrate compliance with 40 CFR Part 63 Subpart ZZZZ regulations that will become **effective May 3, 2013**. Pursuant to permittee's request, this project also changes the existing facility-wide annual heat input limit of 155, 8000 million BTU to 1.116 million gallons of diesel fuel oil per year. The engines are no longer bi-fuel and will only burn No. 2 fuel oil. This fuel oil consumption limit restricts NOx emissions to below the major threshold for PSD applicability (250 TPY). This project also removes the sulfur fuel sampling requirements.

The SFWMD has been burning ultra-low sulfur diesel fuel since its availability in September 2009. The sulfur content of this fuel is 0.0015%, which is significantly below 0.05% -- the allowable sulfur limit in the permit. Since sulfur content and the associated sulfur dioxide emissions are greatly reduced, removing fuel-sampling requirement would not lessen the protection of environment.

**REGULATORY CLASSIFICATION**

- Title III: The facility is not a major source of hazardous air pollutants (HAPs)
- Title IV: The facility will not operate units subject to the acid rain provisions of the Clean Air Act.
- Title V: The facility is a Title V major source of air pollution in accordance with Chapter 213, F.A.C.
- PSD: The permittee requests a limit on fuel consumption to establish synthetic PSD minor status in accordance with Rule 62-212.400 F.A.C.
- RACT: The diesel engines in this facility are not subject to the Major Source NOx RACT requirements in accordance with guidance issued by the Florida Department of Environmental Protection.
- NSPS: The facility is not subject to any requirements of 40 CFR 60.
- NESHAP: The facility is subject to the requirements of 40 CFR 61, Subpart M, Asbestos.  
40 CFR 63 Subpart ZZZZ "National Emission Standards for Hazardous Air Pollutants for Reciprocating Internal Combustion Engines"

**SECTION II. FACILITY-WIDE SPECIFIC CONDITIONS****PERMIT CONTENT**

- Section I: Summary Information
- Section II: Facility-Wide Specific Conditions
- Section III: Emissions Unit Specific Conditions
- Section IV: Appendices

<b>Appendix A:</b>	General Permitting Conditions, [62-4.160 F.A.C.]
<b>Appendix B:</b>	Lists of Abbreviations, Acronyms, Rule Citation Formats, and Identification Formats.
<b>Appendix C:</b>	Summary of General Testing Requirements, [62-297, F.A.C.]
<b>Appendix D:</b>	Fuel Monitoring Plan
<b>Appendix ZZZZ:</b>	Applicable Requirements from 40 CFR Part 63 Subpart ZZZZ National Emission Standards for Hazardous Air Pollutants for Reciprocating Internal Combustion Engines
<b>40 CFR 63 Subpart A:</b>	Emissions Standards for Hazardous Air Pollutants for Stationary Categories, Subpart A – General Provisions

**SUMMARY OF EMISSION UNITS**

Emissions Unit List EU ID No.	Status	Brief Description
<b>001</b>	<b>Inactive</b>	<b>STATIONARY INTERNAL COMBUSTION ENGINES – SIX TEN-CYLINDER 1600BHP ENGINES DRIVING SIX PUMPS, AND TWO 535BHP EMERGENCY GENERATORS.</b>
<b>002</b>	<b>Exempt/ Insignificant</b>	<b>Four 25,000-gallon aboveground storage tanks (AST's).</b>
<b>003</b>	<b>Exempt/ Insignificant</b>	<b>Seven aboveground storage tanks less than 40 cubic meters in capacity.</b>
<b>004</b>	<b>Regulated</b>	<b>Pump Engine No. 1: 1600bhp, 10-cylinder 2 cycle opposed piston Fairbanks Morse Model 38D-1/8 engine, Diesel Fuel consumption is approximately 87.7 gallons per hour (~12.0 mmbtu/hr) burning ultra-low distillate fuel oil (0.0015% S by wt). Engine Installed ~1954. Serial No. 968030</b>
<b>005</b>	<b>Regulated</b>	<b>Pump Engine No. 2: 1600bhp, 10-cylinder 2 cycle opposed piston Fairbanks Morse Model 38D-1/8 engine, Diesel Fuel consumption is approximately 87.7 gallons per hour (~12.0 mmbtu/hr) burning ultra-low distillate fuel oil (0.0015% S by wt). Engine Installed ~1954. Serial No. 968032</b>
<b>006</b>	<b>Regulated</b>	<b>Pump Engine No. 3: 1600bhp, 10-cylinder 2 cycle opposed piston Fairbanks Morse Model 38D-1/8 engine, Diesel Fuel consumption is approximately 87.7 gallons per hour (~12.0 mmbtu/hr) burning ultra-low distillate fuel oil (0.0015% S by wt). Engine Installed ~1954. Serial No. 967932</b>
<b>007</b>	<b>Regulated</b>	<b>Pump Engine No.4: 1600bhp, 10-cylinder 2 cycle opposed piston Fairbanks Morse Model 38D-1/8 engine, Diesel Fuel consumption is approximately 87.7 gallons per hour (~12.0 mmbtu/hr) burning ultra-low distillate fuel oil (0.0015% S by wt). Engine Installed ~1954. Serial No. 967911</b>
<b>008</b>	<b>Regulated</b>	<b>Pump Engine No.5: 1600bhp, 10-cylinder 2 cycle opposed piston Fairbanks Morse Model 38D-1/8 engine, Diesel Fuel consumption is approximately 87.7 gallons per hour (~12.0 mmbtu/hr) burning ultra-low distillate fuel oil (0.0015% S by wt). Engine Installed ~1954. Serial No. 967940</b>
<b>009</b>	<b>Regulated</b>	<b>Pump Engine No.6: 1600bhp, 10-cylinder 2 cycle opposed piston Fairbanks Morse Model 38D-1/8 engine, Diesel Fuel consumption is approximately 87.7 gallons per hour (~12.0 mmbtu/hr) burning ultra-low distillate fuel oil (0.0015% S by wt). Engine Installed ~1954. Serial No. 968000</b>
<b>010</b>	<b>Regulated</b>	<b>Generator No. 1: 535bhp Cummins Onan emergency generator, Model NTA-855-G3, fuel consumption of 24.4 gallons per hour (~3.34 mmbtu/hr), Manufacture Date November 9, 2004. [Subject to Subpart ZZZZ as existing engines]. Serial No. 30341287 Generator No. 2: 535bhp Cummins Onan emergency generator, Model NTA-855-G3, fuel consumption of 24.4 gallons per hour (~3.34 mmbtu/hr), Manufacture Date November 9, 2004. [Subject to Subpart ZZZZ as existing engines]. Serial No. 30341494</b>

**[Permitting Note:** The Emissions Unit No. 001 is divided into seven separate emissions units by this permit action. The Six Fairbanks-Morse (Model No. 38D-1/8) 1,600-BHP pumps are identified as Emissions Unit No. 004, 005, 006, 007, 008, and 009. This was done because of emissions standards for Carbon Monoxide (CO) per Federal Regulation 40 CFR 63 Subpart ZZZZ. The two 535-BHP Cummins emergency power generators are identified as Emissions Unit No. 010. Emission Unit No. 003 was added to reflect the above ground storage tanks less than 40 cubic meters (day tanks).

---

**SECTION II. FACILITY-WIDE SPECIFIC CONDITIONS****1.0 ADMINISTRATIVE**

- 1.1 Regulating Agencies: All applications, reports, tests, and notifications shall be submitted to the Air Pollution Control Section of the Palm Beach County Health Department (Health Department) at P.O. Box 29 (800 Clematis Street), West Palm Beach, Florida, 33402-0029, and telephone number (561) 837-5900. **[Specific Operating Agreement - SOA]**
- 1.2 General Conditions: The permittee shall be aware of, and operate under, the attached General Conditions listed in **Appendix A** of this permit. General Conditions are binding and enforceable pursuant to Chapter 403 of the Florida Statutes. **[Rule 62-4.160, F.A.C.]**
- 1.3 Citation Formats: **Appendix B** of this permit provides the format for Lists of Abbreviations, Acronyms, Rule Citation Formats, and Identification Formats citing applicable regulations.
- 1.4 Application for a Title V Operation Permit: Any applicant for a Title V permit, permit revision or permit renewal must submit an application form number 62-210.900(1), which must include all the information specified by subsection 62-213.420 (3) F.A.C., except that an application for permit revision must contain only the information related to the proposed change(s) from the currently effective Title V permit and any other requirements that become applicable at the time of the application. The applicant shall include information concerning fugitive emissions and stack emissions in the application. Each application for permit, permit revision, or permit renewal shall be certified by the responsible official in accordance with subsection 62-213.420(4), F.A.C. **[Rule 62-213.420(1)(b)1, F.A.C.]**  
For purpose of a permit renewal, a timely application is one that is submitted 225 days before expiration of a permit that expires after June 1, 2009. **[Rule 62-213.420(1)(a), F.A.C.]**

*{Permitting Note: The permittee applied for a concurrent Title V permit renewal and the construction permit}*

- 1.5 Applicable Regulations: This facility is subject to the following regulations: Florida Administrative Code Chapters 62-4, 62-204, 62-210, 62-212, 62-213, 62-296, and 62-297. Issuance of this permit does not relieve the facility owner or operator from compliance with any applicable federal, state, or local permitting requirements or regulations. **[Rule 62-210.300, F.A.C. and the SOA]**

**2.0 OPERATING RESTRICTIONS**

- 2.1 Permitted Capacity: The permittee shall not allow, cause, suffer or permit the operation of the unit in excess of the following without prior authorization from the Permitting Authority:

Annual Fuel Consumption: Annual diesel fuel consumption for the pump station, including all support equipment, **shall not exceed 1,116,000 gallons** per any consecutive 12 months, rolling total.

**[Permittee's request to escape PSD regulations]**

**3.0 EMISSION LIMITING STANDARDS**

- 3.1 General Particulate Emission Limiting Standards: General Visible Emissions Standard. Except for emissions units that are subject to a particulate matter or opacity limit set forth or established by rule and reflected by conditions in this permit, the permittee shall not:
- (1) Cause, let, permit, suffer or allow to be discharged into the atmosphere the emissions of air pollutants from any activity, the density of which is equal to or greater than that designated as No. 1 on the Ringelmann Chart (20 percent opacity). **[Rule 62-296.320(4)(b)., F.A.C.]**



**SECTION II. FACILITY-WIDE SPECIFIC CONDITIONS**

- (2) If the presence of uncombined water is the only reason for failure to meet the visible emissions standards given in Rule 62-296.320(4)(b), F.A.C., such failure shall not be a violation of the rule. **[Rule 62-296.320(4)(b), F.A.C.]**
  - (3) All visible emissions test performed pursuant to the requirements of Rule 62-296.320(b)(4)1, F.A.C. shall use EPA Reference Method 9, and shall meet all applicable requirements of Chapter 62-297, F.A.C.. **[Rule 62-296.320(4), F.A.C.]**
- 3.2 Prevention of Accidental Releases (Section 112(r) of CAA): At such time as the requirements of 40 CFR Part 68 are applicable to this source, the permittee shall: **[Section 112(r)(7)(B)(iii) of the CAA, 40 CFR Part 68, Section 252.941(1)(c), F.S.]**
- (1) Submit a Risk Management Plan (RMP) to the Chemical Emergency Preparedness and Prevention Office RMP Reporting Center.
  - (2) Report to the appropriate representative of the Department of Community Affairs, as established by department rule, within one working day of discovery of an accidental release of a regulated substance from the stationary source, if the permittee is required to report the release to the United States Environmental Protection Agency under Section 112(r)(6) of the Clean Air Act (CAA).
  - (3) Submit the required annual registration fee to the DCA on or before April 1, in accordance with Part IV, Chapter 252, F.S. and Rule 9G-21, F.A.C.
- 3.3 Objectionable Odors: Objectionable Odor Prohibited: The permittee shall not cause, suffer, allow, or permit the discharge of air pollutants, which cause or contribute to an objectionable odor. **[Rule 62-296.320(2), F.A.C.]**
- Note: An objectionable odor is defined as any odor present in the outdoor atmosphere which by itself or in combination with other odors, is or may be harmful or injurious to human health or welfare, which unreasonably interferes with the comfortable use and enjoyment of life or property, or which creates a nuisance. [Rule 62-210.200, F.A.C.]*
- 3.4 General VOC Standards. Volatile Organic Compounds Emissions or Organic Solvents Emissions: The permittee shall allow no person to store, pump, handle, process, load, unload, or use in any process or installation, volatile organic compounds (VOC) or organic solvents (OS) without applying known and existing vapor emission control devices or systems deemed necessary and ordered by the Department. **[Rule 62-296.320(1), F.A.C.]**
- 3.5 Unconfined Particulate Emission Limiting Standards: Unconfined Emissions of Particulate Matter: The permittee shall not cause, let, permit, suffer or allow the emissions of unconfined particulate matter from any activity, including vehicular movement; transportation of materials; construction, alteration, demolition or wrecking; or industrially related activities such as loading, unloading, storing or handling; without taking reasonable precautions to prevent such emissions. Reasonable precautions shall include the following:
- (a) Paving and maintenance of roads, parking areas and yards.
  - (b) Application of water or chemicals to control emissions from such activities as demolition of buildings, grading roads, construction, and land clearing.
  - (c) Application of asphalt, water, oil, chemicals or other dust suppressants to unpaved roads, yards, open stock piles and similar activities.
  - (d) Removal of particulate matter from roads and other paved areas under the control of the owner or operator of the facility to prevent reentrainment, and from buildings or work areas to prevent particulate from becoming airborne.
  - (e) Landscaping or planting of vegetation.
  - (f) Use of hoods, fans, filters, and similar equipment to contain, capture and/or vent particulate matter.
  - (g) Confining abrasive blasting where possible.
  - (h) Enclosure or covering of conveyor systems.
- [Rule 62-296.320(4)(c), F.A.C.]**

---

**SECTION II. FACILITY-WIDE SPECIFIC CONDITIONS****4.0 PERFORMANCE STANDARDS**

- 4.1 Circumvention: The permittee shall not circumvent air pollution control equipment/methods or allow the emission of air pollutants without the equipment/methods operating properly. **[Rule 62-210.650, F.A.C.]**
- 4.2 Excess Emissions Requirements:
- (a) Excess emissions resulting from start-up, shutdown or malfunction of these emissions units shall be permitted providing (1) best operational practices to minimize emissions are adhered to and (2) the duration of excess emissions shall be minimized, but in no case exceed two hours in any 24 hour period unless specifically authorized by the Health Department for longer duration. **[Rule 62-210.700(1), F.A.C.]**
  - (b) Excess emissions which are caused entirely or in part by poor maintenance, poor operation, or any other equipment or process failure which may reasonably be prevented during start-up, shutdown, or malfunction are prohibited. **[Rule 62-210.700(4), F.A.C.]**
  - (c) In case of excess emissions resulting from malfunctions, the permittee shall notify the Air Pollution Control Section of the Palm Beach County Health Department within one working day of: the nature, extent, and duration of the excess emissions; the cause of the problem; and the corrective actions being taken to prevent recurrence. **[Rule 62-210.700(6), F.A.C.]**
  - (d) Considering operational variations in types of industrial equipment operations affected by this rule, the Department may adjust the maximum and minimum factors to provide reasonable and practical regulatory controls consistent with the public interest. **[Rule 62-210.700(5), F.A.C.]**

**5.0 COMPLIANCE MONITORING REQUIREMENTS**

- 5.1 Duration: Unless otherwise specified in this permit, all records and reports required by this permit shall be kept for at least 3 years from the date the information was recorded. **[Rule 62-4.160(14)(b), F.A.C.]**
- 5.2 Test Procedures: All test methods and procedures shall be performed in accordance with the applicable requirements of Chapter 62-297, F.A.C., summarized in **Appendix C** of this permit. **[Rule 62-297.100, F.A.C.]**
- 5.3 Operational Rate during Testing: Unless otherwise stated in the applicable emission limiting standard for a rule, testing of emissions shall be conducted with the emissions unit operating at permitted capacity. Permitted capacity is defined as 90 to 100 percent of the maximum operation rate allowed by the permit. If it is impracticable to test at permitted capacity, an emissions unit may be tested at less than the minimum permitted capacity; in this case, subsequent emissions unit operation is limited to 110 percent of the test load until a new test is conducted. Once the unit is so limited, operation at higher capacities is allowed for no more than 15 consecutive days for the purpose of additional compliance testing to regain the authority to operate at the permitted capacity. **[Rule 62-297.310(2), F.A.C.]**
- 5.4 Test Notification: At least 15 days prior to the date on which each formal compliance test is to begin, the permittee shall notify the Health Department in writing of: the test date; the expected test time; the location of the test; the facility contact person responsible for coordinating the test; and the person or company conducting test. The 15 day notification requirement may be waived at the discretion of the Health Department. Likewise, if circumstances prevent testing during the 60-day test window specified for the emissions unit, the owner or operator may request an alternate test date before the expiration of this window. **[Rule 62-297.310(7)(a)9., F.A.C.]**
- 5.5 Special Compliance Tests: When the Health Department, after investigation, has good reason (such as complaints, increased visible emissions or questionable maintenance of control equipment) to believe that any applicable emission standard contained in a DEP rule or permit is being violated, it shall require the owner or operator of the emissions unit to conduct compliance tests which identify the nature and quantity of pollutant emissions from the emissions unit and to provide a report on the results of said tests to the Health Department. **[Rule 62-297.310(7)(b), F.A.C.]**

---

**SECTION II. FACILITY-WIDE SPECIFIC CONDITIONS****5.0 REPORTS REQUIRED**

- 5.1 Annual Operations Report: The annual operating report [DEP Form No. 62-210.900(5)] shall be submitted to the Palm Beach County Health Department by April 1. If the report is submitted, using the Department's electronic annual operating report software (EAOR), there is no requirement to submit a copy to DEP or the Palm Beach County Health Department. **[Rule 62-210.370(3)(c), F.A.C.]**
- 5.2 Excess Emissions Report: If excess emissions occur, the Health Department may request a written summary report of the incident. **[Rules 62-4.130 and 62-210.700(6), F.A.C.]**
- 5.3 Emission Compliance Stack Test Reports: For each required emissions compliance test, a report indicating the results of the test shall be filed with the Health Department as soon as practical, but no later than 45 days after the last sampling run is completed. The report shall provide sufficient detail on the tested emissions unit and the procedures used to allow the Health Department to determine if the test was properly conducted and if the test results were properly computed. At a minimum, the test report shall provide the applicable information listed in **Rule 62-297.310(8)(c), F.A.C.** and summarized in **Appendix C** of this permit. Additional report information may be specified for a given group of emissions units in this permit. **[Rule 62-297.310(8), F.A.C.]**

**SECTION III. A. EMISSIONS UNIT SPECIFIC CONDITIONS****GROUP A. This portion of the permit addresses the following group of emissions units:**

Emissions Unit List EU ID No.	Status	Brief Description
004	Regulated	<b>Pump Engine No. 1: 1600bhp, 10-cylinder 2 cycle opposed piston Fairbanks Morse Model 38D-1/8</b> engine, Diesel Fuel consumption is approximately 87.7 gallons per hour (~12.0 mmbtu/hr) burning ultra-low distillate fuel oil (0.0015% S by wt). Engine Installed ~1954. Serial No. 968030
005	Regulated	<b>Pump Engine No. 2: 1600bhp, 10-cylinder 2 cycle opposed piston Fairbanks Morse Model 38D-1/8</b> engine, Diesel Fuel consumption is approximately 87.7 gallons per hour (~12.0 mmbtu/hr) burning ultra-low distillate fuel oil (0.0015% S by wt). Engine Installed ~1954. Serial No. 968032
006	Regulated	<b>Pump Engine No. 3: 1600bhp, 10-cylinder 2 cycle opposed piston Fairbanks Morse Model 38D-1/8</b> engine, Diesel Fuel consumption is approximately 87.7 gallons per hour (~12.0 mmbtu/hr) burning ultra-low distillate fuel oil (0.0015% S by wt). Engine Installed ~1954. Serial No. 967932
007	Regulated	<b>Pump Engine No.4: 1600bhp, 10-cylinder 2 cycle opposed piston Fairbanks Morse Model 38D-1/8</b> engine, Diesel Fuel consumption is approximately 87.7 gallons per hour (~12.0 mmbtu/hr) burning ultra-low distillate fuel oil (0.0015% S by wt). Engine Installed ~1954. Serial No. 967911
008	Regulated	<b>Pump Engine No.5: 1600bhp, 10-cylinder 2 cycle opposed piston Fairbanks Morse Model 38D-1/8</b> engine, Diesel Fuel consumption is approximately 87.7 gallons per hour (~12.0 mmbtu/hr) burning ultra-low distillate fuel oil (0.0015% S by wt). Engine Installed ~1954. Serial No. 967940
009	Regulated	<b>Pump Engine No.6: 1600bhp, 10-cylinder 2 cycle opposed piston Fairbanks Morse Model 38D-1/8</b> engine, Diesel Fuel consumption is approximately 87.7 gallons per hour (~12.0 mmbtu/hr) burning ultra-low distillate fuel oil (0.0015% S by wt). Engine Installed ~1954. Serial No. 968000

*{Permit Note: The Emissions Unit No. 001 is divided into Seven separate emissions units by this permit action. The Six Fairbanks-Morse (Model No. 3D8-1/8) 1,600-BHP pumps are identified as Emissions Unit No. 004, 005, 006, 007, 008, and 009. This was done because of emissions standards for Carbon Monoxide (CO) per Federal Regulation 40 CFR 63 Subpart ZZZZ. The two 535-BHP Cummins emergency power generators are identified as Emissions Unit No. 010. Emission Unit No. 003 was added to reflect the above ground storage tanks less than 40 cubic meters (day tanks).}*

**OPERATING RESTRICTIONS**

**III.A.1. Permitted Capacity.** The permittee shall not allow, cause, suffer or permit the operation of the unit in excess of the following without prior authorization from the Permitting Authority:

- (a) *Annual Fuel Consumption:* The permittee shall comply with the annual fuel consumption requirement specified in the Section II. Facility-Wide General Condition No. 2.1 of this permit.

**III.A.2. Methods of Operation:** The permittee shall not allow, cause, suffer or permit any change in the method(s) of operation resulting in increased short-term or long-term emissions, without prior authorization from the Permitting Authority. The authorized methods of operation include the following:

**Fuel:** The permittee is authorized to use only diesel fuel that meets the following requirements of 40 CFR 80.510(b). **[40 CFR 63.6604]**

- (1) *Maximum Sulfur content of 15 ppm.*
- (2) *Cetane index or aromatic content, as follows:*
  - (i) *A minimum cetane index of 40; or*
  - (ii) *A maximum aromatic content of 35 volume percent.*

**III.A.3 Compliance Date:** The permittee shall comply with the applicable regulations, emission limitations and operating limitations of 40 CFR Part 63 Subpart ZZZZ **no later than May 3, 2013**. See Appendix ZZZZ **[40 CFR 63.6585, 40 CFR 63.6590(1) & 40 CFR 63.6595(a)(1)]**

**III.A.4. Hours of Operation:** The permittee is authorized to operate the emissions units continuously without prior authorization from the Permitting Authority in accordance with Condition III.A.1 of this permit.

**III.A.5. Operating Limitation for catalyst at pump engines:** The permittee shall meet the following operating limitation:



**SECTION III. A. EMISSIONS UNIT SPECIFIC CONDITIONS**

- (a) Maintain the catalyst so that the pressure drop across the catalyst does not change by more than 2 inches of water at 100 percent load plus or minus 10 percent from the pressure drop across the catalyst that was measured during the initial performance test; and
- (b) Maintain the temperature of the engine's exhaust so that the catalysts inlet temperature is greater than or equal to 450 degrees F and less than or equal to 1350 degrees F. **[40 CFR 63.6603 (a)]**

**EMISSION LIMITATIONS AND STANDARDS**

**III.A.6. Emission Limitations for Pump Engines:** The permittee shall meet the following requirements, except during periods of startup:

- (a) Limit concentration of carbon Monoxide (CO) in the exhaust to 23 ppmvd at 15% Oxygen (O<sub>2</sub>); **or**
- (b) Reduce CO Emissions by 70% percent or more.

**[40 CFR 63.6603(a)]**

**TEST METHODS AND PROCEDURES**

**III.A.7. Initial Performance Test:**

- (a) The permittee shall conduct the initial performance test as specified in the table below within 180 days after the compliance date as specified in the Specific Condition [III.A.3](#) of this permit.

**[40 CFR 63.6612 (a)]**

Table 4 of Subpart ZZZZ of Part 63 -- 'Requirements for the Performance Test':

For each . . .	Complying with the requirement to . . .	Permittee must . . .	Using . . .	According to the following requirements . . .
CI stationary RICE	Reduce CO emissions	i. Measure the O <sub>2</sub> at the inlet and outlet of the control device; and	(1) Portable CO and O <sub>2</sub> analyzer	(a) Using ASTM D6522-00 (2005) <sup>a</sup> (incorporated by reference, see 40 CFR 63.14). Measurements to determine O <sub>2</sub> must be made at the same time as the measurements for CO concentration.
		ii. Measure the CO at the inlet and the outlet of the control device	(1) Portable CO and O <sub>2</sub> analyzer	(a) Using ASTM D6522-00 (2005) <sup>a,b</sup> (incorporated by reference, see §63.14) or Method 10 of 40 CFR appendix A. The CO concentration must be at 15 percent O <sub>2</sub> , dry basis.

<sup>a</sup>The Permittee may also use Methods 3A and 10 as options to ASTM-D6522-00 (2005). The Permittee may obtain a copy of ASTM-D6522-00 (2005) from at least one of the following addresses: American Society for Testing and Materials, 100 Barr Harbor Drive, West Conshohocken, PA 19428-2959, or University Microfilms International, 300 North Zeeb Road, Ann Arbor, MI 48106. ASTM-D6522-00 (2005) may be used to test both CI and SI stationary RICE.

<sup>b</sup>The Permittee may also use Method 320 of 40 CFR part 63, appendix A, or ASTM D6348-03.

- (b) The Permittee is not required to conduct an initial performance test on a unit for which a performance test has been previously conducted, but the test must meet all of the conditions described in paragraphs (1) through (4) of this section.
  - (1) The test must have been conducted using the same methods specified in 40 CFR 63 Subpart ZZZZ, and these methods must have been followed correctly.
  - (2) The test must not be older than 2 years.
  - (3) The test must be reviewed and accepted by the Department.
  - (4) Either no process or equipment changes must have been made since the test was performed, or the owner or operator must be able to demonstrate that the results of the performance test, with or without

**SECTION III. A. EMISSIONS UNIT SPECIFIC CONDITIONS**

adjustments, reliably demonstrate compliance despite process or equipment changes.

**[40 CFR 63.6612 (b)]**

**III.A.8.** Subsequent Performance Test: The permittee shall conduct subsequent performance tests as specified in Specific Condition III.A.7 (b) every 8,760 hours or 3 years, whichever comes first. [40 CFR 63.6615]

**III.A.9.** Performance Test Procedure: The permittee shall use the following performance test procedure [40 CFR 63.6620]:

- (a) Each performance test must be conducted according to the requirements specified in Specific Conditions III.A.7 and III.A.8. If the permittee operates a non-operational stationary RICE that is subject to performance testing, the permittee does not need to start up the engine solely to conduct the performance test. The permittee can conduct the performance test when the engine is started up again. [40 CFR 63.220(a) & (b)]
- (b) The permittee must conduct three separate test runs for each performance test required in this permit. Each test run must last at least 1 hour [40 CFR 63.6620(d)].
- (c) (1) The Permittee must use Equation 1 (below) to determine compliance with the percent reduction requirement **[40 CFR 63.6620(e)](1) & (2)]**:

$$\frac{C_i - C_o}{C_i} \times 100 = R \quad (\text{Eq. 1})$$

Where:

$C_i$  = concentration of carbon monoxide (CO) at the control device inlet,

$C_o$  = concentration of CO at the control device outlet, and

$R$  = percent reduction of CO emissions

- (2) The Permittee must normalize the carbon monoxide (CO) concentrations at the inlet and outlet of the control device to a dry basis and to 15 percent oxygen, or an equivalent percent carbon dioxide (CO<sub>2</sub>). If pollutant concentrations are to be corrected to 15 percent oxygen and CO<sub>2</sub> concentration is measured in lieu of oxygen concentration measurement, a CO<sub>2</sub> correction factor is needed. Calculate the CO<sub>2</sub> correction factor as described below **[40 CFR 63.6620 (e)(2)(i) through (iii)]**

(i) Calculate the fuel-specific  $F_o$  value for the fuel burned during the test using values obtained from Method 19, section 5.2, and the following equation:

$$F_o = \frac{0.209 F_d}{F_c} \quad (\text{Eq. 2})$$

Where:

$F_o$  = Fuel factor based on the ratio of oxygen volume to the ultimate CO<sub>2</sub> volume produced by the fuel at zero percent excess air.

0.209 = Fraction of air that is oxygen, percent/100.

$F_d$  = Ratio of the volume of dry effluent gas to the gross calorific value of the fuel from Method 19, dsm<sup>3</sup>/J (dscf/10<sup>6</sup> Btu).

$F_c$  = Ratio of the volume of CO<sub>2</sub> produced to the gross calorific value of the fuel from Method 19, dsm<sup>3</sup>/J (dscf/10<sup>6</sup> Btu).

(ii) Calculate the CO<sub>2</sub> correction factor for correcting measurement data to 15 percent oxygen, as follows:

$$X_{co_2} = \frac{5.9}{F_o} \quad (\text{Eq. 3})$$

Where:

$X_{co_2}$  = CO<sub>2</sub> correction factor, percent.

5.9 = 20.9 percent O<sub>2</sub>–15 percent O<sub>2</sub>, the defined O<sub>2</sub> correction value, percent.

**SECTION III. A. EMISSIONS UNIT SPECIFIC CONDITIONS**

(iii) Calculate the NO<sub>x</sub> and SO<sub>2</sub> gas concentrations adjusted to 15 percent O<sub>2</sub> using CO<sub>2</sub> as follows:

$$C_{adj} = C_d \frac{X_{CO_2}}{\%CO_2} \quad (\text{Eq. 4})$$

Where:

%CO<sub>2</sub>= Measured CO<sub>2</sub> concentration measured, dry basis, percent.

- (d) The engine percent load during a performance test must be determined by documenting the calculations, assumptions, and measurement devices used to measure or estimate the percent load in a specific application. A written report of the average percent load determination must be included in the notification of compliance status. The following information must be included in the written report:
- (1) the engine model number,
  - (2) the engine manufacturer,
  - (3) the year of purchase,
  - (4) the manufacturer's site-rated brake horsepower,
  - (5) the ambient temperature, pressure, and humidity during the performance test, and
  - (6) All assumptions that were made to estimate or calculate percent load during the performance test must be clearly explained.
  - (7) If measurement devices such as flow meters, kilowatt meters, beta analyzers, stain gauges, etc. are used, the model number of the measurement device, and an estimate of its accurate in percentage of true value must be provided.

**[40 CFR 63.6620]**

**MONITORING, INSTALLATION, COLLECTION, OPERATION AND MAINTENANCE REQUIREMENTS**

**III.A.10. Installation of Control Technology:** The permittee shall install diesel oxidation catalyst (DOC) at each of the six 1600 BHP engines to reduce the CO emissions to 23 ppmv @ 15% O<sub>2</sub> or by 70% or more as required by 40 CFR 63 Subpart ZZZZ. The proposed DOC units are Quick-Lid Catalytic Converter, manufactured by DCL International, Inc. **[Permittee request to comply with 40 CFR Part 63 Subpart ZZZZ]**

**III.A.11. Installation Requirements:** The permittee that owns or operates an existing non-emergency, non-black start CI engine greater than or equal to 300 HP that is not equipped with a closed crankcase ventilation system, must comply with either paragraph (a) or paragraph (b) of this specific condition. The permittee shall follow the manufacturer's specified maintenance requirements for operating and maintaining the open or closed crankcase ventilation systems and replacing the crankcase filters, or can request the Administrator to approve different maintenance requirements that are as protective as manufacturer requirements. **[40 CFR 63.6625 (g)]**

- (a) Install a closed crankcase ventilation system that prevents crankcase emissions from being emitted to the atmosphere, or
- (b) Install an open crankcase filtration emission control system that reduces emissions from the crankcase by filtering the exhaust stream to remove oil mist, particulates, and metals.

**III.A.12. Operation Requirements:** The permittee shall minimize the engine's time spent at idle during startup and minimize the engine's startup time to a period needed for appropriate and safe loading of the engine, not to exceed 30 minutes, after which time the emission standards are applicable, as specified in Specific Condition [III.A.6](#). **[40 CFR 63.6625(h)]**

**III.A.13. Special Compliance Tests:** When the Health Department, after investigation, has good reason (such as complaints, increased visible emissions or questionable maintenance of control equipment) to believe that any applicable emission standard contained in Rule 62-210, 62-212, 62-296, or 62-297, F.A.C. or in a permit issued pursuant to those rules is being violated, it may require the owner or operator of the facility to conduct compliance tests which identify the nature and quantity of pollutant emissions from the emissions units and to provide a report on the results of said tests to the Health Department. **[Rule 62-297.310(7)(b), F.A.C.]**

**III.A.14. Annual Fuel Consumption:** The permittee shall monitor compliance with the annual fuel consumption limit on a monthly basis. If the rolling 12-month total does not exceed 892,800 gallons (80% of the fuel oil consumption cap), the permittee shall continue to monitor fuel consumption on a monthly basis (rolling 12-month total). If the rolling 12-month

**SECTION III. A. EMISSIONS UNIT SPECIFIC CONDITIONS**

total exceeds 892,800 gallons, the permittee shall monitor fuel consumption on a daily basis (rolling 365-day total). When the rolling 365-day total does not exceed 892,800 gallons for 30 consecutive days, monthly monitoring can be resumed.

**III.A.15. Emissions Factor Verification:** When the Health Department has reason to believe that the emission factor used to establish the fuel usage caps has changed, it may require the owner or operator of the emission unit to conduct compliance tests which identify the nature and quantity of pollutant emission from the emission unit and to provide a report on the results of said tests to the Department. **[Rule 62-4.070(3) F.A.C.]**

**INITIAL COMPLIANCE**

**III.A.16. Initial Compliance Requirement:** The permittee complying with the requirement to reduce CO emissions and using oxidation catalyst shall have demonstrated the initial compliance if:

- (a) The average reduction of emissions of CO determined from the initial performance test achieves the required CO percent reduction; **and**
- (b) The permittee has recorded the catalyst pressure drop and catalyst inlet temperature during the initial performance test.

**[40 CFR 63.6630(a)]**

**III.A.17.** During the initial performance test, the permittee shall establish each operating limitation as specified in the Specific Condition [III.A.5](#) of this permit. **[40 CFR 63.6630(b)]**

**III.A.18. Notification of Initial Compliance Status:** The permittee shall submit the Notification of Compliance Status containing the results of the initial compliance demonstration according to the requirements in Specific Condition [III.A.24](#) of this permit. **[40 CFR 63.6630(c)]**

**CONTINUOUS COMPLIANCE**

**III.A.19.** The permittee shall be in compliance with the emissions limitation as required in the Specific Condition [III.A.6](#) and operating limitation as required in the Specific Condition [III.A.5](#) at all times. **[40 CFR 63.6605 (a)]**

**III.A.20.** At all times the permittee shall operate and maintain any affected source, including associated air pollution control equipment and monitoring equipment, in a manner consistent with safety and good air pollution control practices for minimizing emissions. The general duty to minimize emissions does not require the permittee to make any further efforts to reduce emissions if levels required by this standard have been achieved. Determination of whether such operation and maintenance procedures are being used will be based on information available to the Administrator which may include, but is not limited to, monitoring results, review of operation and maintenance procedures, review of operation and maintenance records, and inspection of the source. **[40 CFR 63.6605 (b)]**

**III.A.21.** The permittee shall report each instance in which the emissions unit did not meet each emission limitation or operating limitation specified in the permit. These instances are deviations from the emission and operating limitations specified in the permit. These deviations must be reported according to the requirements in the Specific Condition [III.A.27](#). If the permittee changes the catalyst, the permittee shall reestablish the values of the operating parameters measured during the initial performance test. When reestablishing the values of the operating parameters, the permittee shall also conduct a performance test to demonstrate that the emissions unit is meeting the required emission limitation. **[40 CFR 63.6640 (b)]**

The permittee must also report each instance in which the emissions unit did not meet the requirements in Table 8 of Subpart ZZZZ of CFR Part 63 (Appendix ZZZZ). **[40 CFR 63.6640(e)]**

**NOTIFICATION REQUIREMENTS**

**III.A.22. Notification of Performance Tests:** The permittee shall notify the PBCHD in writing of the intent to conduct a performance test at least 60 calendar days before the performance test is initially scheduled to begin to allow the PBCHD, upon request, to review and approve the site-specific test plan and to have an observer present during the test. **[40 CFR 63.6645 (a) & 40 CFR 63.7 (b)(1)]**

**III.A.23.** In the event the permittee is unable to conduct the performance test on the date specified in the notification requirement specified in Specific Condition [III.A.22](#) due to unforeseeable circumstances beyond his or her control, the



**SECTION III. A. EMISSIONS UNIT SPECIFIC CONDITIONS**

permittee must notify the PBCHD as soon as practicable and without delay prior to the scheduled performance test date and specify the date when the performance test is rescheduled. This notification of delay in conducting the performance test shall not relieve the permittee of legal responsibility for compliance with any other applicable provisions of this part or with any other applicable Federal, State, or local requirement, nor will it prevent the PBCHD from implementing or enforcing this part or taking any other action under the Act.

**[40 CFR 63.6645 (a) & 40 CFR 63.7 (b)(2)]**

**III.A.24. Notification of Compliance Status:** The Notification of Compliance Status, including the performance test results, shall be mailed before the close of business on the 60th day following the completion of the relevant compliance demonstration activities (such as initial performance test or any subsequent required performance test). Notifications may be combined as long as the due date requirement for each notification is met.

**[40 CFR 63.6645 (h)]**

**REPORTING AND RECORDKEEPING REQUIREMENTS**

**III.A.25. Record Keeping Requirements:**

- (a) For monthly fuel consumption monitoring -- the rolling 12-month total does not exceed 892,800 gallons (80% of the fuel consumption cap): Within the first 15 days of each month, the permittee shall record in a written log the following information:
  - (1) Gallons of diesel fuel consumed for the previous month of operation;
  - (2) Gallons of diesel fuel consumed for the previous consecutive 12 months of operation (including the previous month consumption discussed as above; and
  - (3) Hours of operation for each pump engine for the previous month of operation.
- (b) For daily fuel consumption monitoring (the rolling 12-month total does exceed 892,800 gallons): Once per day, the permittee shall record in a written log the following information:
  - (1) Gallons of diesel fuel consumed for the that day of operation;
  - (2) Gallons of diesel fuel consumed for the previous consecutive 365 days of operation; and
  - (3) Hours of operation for each pump engine for that day of operation. **[Rule 62-4.070(3), F.A.C.]**

**III.A.26.** The permittee shall maintain the recordkeeping for the following items listed below. The recordkeeping shall be maintained in a form suitable and readily available for expeditious inspection and review for the followings. The files shall be retained for at least 5 years following the date of each occurrence, measurement, maintenance, corrective action, report of record. At a minimum, the most recent 2 years of data shall be retained on site. The remaining 3 years of data may be retained off site. Such files may be maintained on microfilm, on a computer, on computer floppy disks, on magnetic tape disks, or on microfiche. **[40 CFR 63.6655(a) & (d)]**

- (a) A copy of each notification and report submitted to comply with the emission and operating limitations, including all documentation supporting any Initial Notification or Notification of Compliance Status.
- (b) Records of the occurrence and duration of each malfunction of operation (i.e., process equipment) or the air pollution control and monitoring equipment.
- (c) Records of performance tests and performance evaluations.
- (d) Records of all required maintenance performed on the air pollution control and monitoring equipment.
- (e) Records of actions taken during periods of malfunction to minimize emissions in accordance with Specific Condition [III.A.20](#), including corrective actions to restore malfunctioning process and air pollution control and monitoring equipment to its normal or usual manner of operation.
- (f) The permittee must keep records required in Table 6 of the Subpart ZZZZ (see Appendix ZZZZ) to show continuous compliance with each emission or operating limitations that applies.

**III.A.27. Reporting Requirements:** The Permittee shall submit Semiannual Compliance Report, as required in Table 7 of 40 CFR Part 63 Subpart ZZZZ, containing the following information:

**SECTION III. A. EMISSIONS UNIT SPECIFIC CONDITIONS**

- (a) If there are no deviations from any emission limitations or operating limitations that apply to the emissions units, a statement that there were no deviations from the emission limitations or operating limitations during the reporting period.
- (b) If the emissions units had a deviation from any emission limitation or operating limitation during the reporting period, the report shall contain following information:
  - (1) Company name and address.
  - (2) Statement by a responsible official, with that official's name, title, and signature, certifying the accuracy of the content of the report.
  - (3) Date of report and beginning and ending dates of the reporting period.
  - (4) The total operating time of the stationary RICE at which the deviation occurred during the reporting period.
  - (5) Information on the number, duration, and cause of deviations (including unknown cause, if applicable), as applicable, and the corrective action taken.
- (c) If the emissions unit had a malfunction during the reporting period, the compliance report must include the number, duration, and a brief description for each type of malfunction which occurred during the reporting period and which caused or may have caused any applicable emission limitation to be exceeded. The report must also include a description of actions taken by the permittee during a malfunction of an affected source to minimize emissions in accordance with 40 CFR 63.6605(b), including actions taken to correct a malfunction. **[40 CFR 63.6650(a), (c), (d)]**

**III.A.28.** The permittee shall submit each report required in Specific condition [III.A.27](#) by the date as specified below:

- (a) For semiannual Compliance reports, the first Compliance report must cover the period beginning on the compliance date as specified in Specific Condition [III.A.3](#) and ending on June 30 or December 31, whichever date is the first date following the end of the first calendar half after the compliance date.
- (b) For semiannual Compliance reports, the first Compliance report must be postmarked or delivered no later than July 31 or January 31, whichever date follows the end of the first calendar half after the compliance date as specified in Specific Condition [III.A.3](#).
- (c) For semiannual Compliance reports, each subsequent Compliance report must cover the semiannual reporting period from January 1 through June 30 or the semiannual reporting period from July 1 through December 31.
- (d) For semiannual Compliance reports, each subsequent Compliance report must be postmarked or delivered no later than July 31 or January 31, whichever date is the first date following the end of the semiannual reporting period.

**[40 CFR 63.6650(b)]**

**III.A.29** The permittee must report all deviations as defined in the Subpart ZZZZ in the semiannual monitoring report required by 40 CFR 70.6 (a)(3)(iii)(A) or 40 CFR 71.6(a)(3)(iii)(A). If the permittee submits a Compliance report pursuant to Table 7 of the subpart ZZZZ along with, or as part of, the semiannual monitoring report required by 40 CFR 70.6(a)(3)(iii)(A) or 40 CFR 71.6(a)(3)(iii)(A), and the Compliance report includes all required information concerning deviations from any emission or operating limitation in this subpart, submission of the Compliance report shall be deemed to satisfy any obligation to report the same deviations in the semiannual monitoring report. However, submission of a Compliance report shall not otherwise affect any obligation permittee may have to report deviations from permit requirements to the Department

**III.A. 30.** Performance Tests Results: The performance test results shall be mailed as a part of Notification of Compliance Status, as specified in Specific Condition [III.A.24](#) of this permit, before the close of business on the 60<sup>th</sup> day following the completion of the relevant performance tests. **[40 CFR 63.6645(h)]**

COMMON CONDITIONS

**III.A.31.** Common Conditions: This emissions unit is also subject to **Specific Conditions C.1 through C.23** contained in **Appendix C.**

**SECTION III. B. EMISSIONS UNIT SPECIFIC CONDITIONS****SUBSECTION B. This portion of the permit addresses the following group of emissions units:**

EU ID No.	Status	EMISSIONS UNIT DESCRIPTION
010	Regulated	<p><b>Generator No. 1: 535bhp Cummins Onan emergency generator</b>, Model NTA-855-G3, fuel consumption of 24.4 gallons per hour (~3.34 mmbtu/hr), Manufacture Date November 9, 2004. [Subject to Subpart ZZZZ as existing engines]. Serial No. 30341287</p> <p><b>Generator No. 2: 535bhp Cummins Onan emergency generator</b>, Model NTA-855-G3, fuel consumption of 24.4 gallons per hour (~3.34 mmbtu/hr), Manufacture Date November 9, 2004. [Subject to Subpart ZZZZ as existing engines]. Serial No. 30341494</p>

**OPERATING RESTRICTIONS**

*{Permitting note(s): Those operating restrictions which are identified as "Not Federally Enforceable" have been included for the purposes of local regulations, compliance testing, establishing appropriate emission limitations and to aid in determining future rule applicability.}*

**The following specific conditions apply to the emissions unit listed above:****RULE APPLICABILITY**

**III.B.1.** 40 CFR Part 63 Subpart ZZZZ - Compliance Date: The permittee shall comply with the applicable emission limitations and operating limitations of 40 CFR Part 63 Subpart ZZZZ **no later than May 3, 2013**. See Appendix ZZZZ, Appendix 40 CFR Part 63 Subpart A. **[40 CFR 63.6595(a)(1)]**

**EMISSIONS LIMITATIONS AND STANDARDS**

**III.B.2.** Emission Limitations: The permittee shall meet the following requirement, except during the periods of startup:

- (a) Change oil and filter every 500 hours of operation or annually, whichever comes first;
- (b) Inspect air cleaner every 1,000 hours of operation or annually, whichever comes first; and
- (c) Inspect all hoses and belts every 500 hours of operation or annually, whichever comes first, and replace as necessary.

*{Permitting note(s): If an emergency engine is operating during an emergency and it is not possible to shut down the engine in order to perform the management practice shown above, or if performing the management practice on the required schedule would otherwise pose an unacceptable risk under Federal, State, or local law, the management practice can be delayed until the emergency is over or the unacceptable risk under Federal, State, or local law has abated. The management practice should be performed as soon as practicable after the emergency has ended or the unacceptable risk under Federal, State, or local law has abated. Sources must report any failure to perform the management practice on the schedule required and the Federal, State or local law under which the risk was deemed unacceptable.} **[40 CFR 63.6603(a), Table 2d to Subpart ZZZZ of Part 63]***

**III.B.3.** The permittee has the option to utilize an oil analysis program as described herein in order to extend the specified oil change requirement in the Specific Condition **III.B.2.(a)** of this permit. The oil analysis must be performed at the same frequency specified for changing the oil in this permit. The analysis program must at a minimum analyze the following three parameters: Total Base Number, viscosity, and percent water content. The condemning limits for these parameters are as follows: Total Base Number is less than 30 percent of the Total Base Number of the oil when new; viscosity of the oil has changed by more than 20 percent from the viscosity of the oil when new; or percent water content (by volume) is greater than 0.5. If all of these condemning limits are not exceeded, the permittee is not required to change the oil. If any of the limits are exceeded, the permittee must change the oil within 2 days of receiving the results of the analysis; if the engine is not in operation when the results of the analysis are received, the permittee must change the oil within 2 days or before commencing operation, whichever is later. The permittee must keep records of the parameters that are analyzed as part of the program, the results of the analysis, and the oil changes for the engine. The analysis program must be part of the maintenance plan for the engine. **[40 CFR 63.6625(i)]**

**SECTION III. B. EMISSIONS UNIT SPECIFIC CONDITIONS****MONITORING, INSTALLATION, COLLECTION, OPERATION AND MAINTENANCE REQUIREMENTS**

**III.B.4.** The permittee shall develop a maintenance plan which shall provide to the extent practicable for the maintenance and operation of the engine in a manner consistent with good air pollution control practice for minimizing emissions. **[40 CFR 63.6625(e)]**

**III.B.5.** The permittee shall install a non-resettable hour meter if one is not already installed. **[40 CFR 63.6625(f)]**

**III.B.6.** The permittee shall minimize the engine's time spent at idle during startup and minimize the engine's startup time to a period needed for appropriate and safe loading of the engine, not to exceed 30 minutes, after which time the emission standards applicable to all times other than startup as specified in the Specific Condition [III.B.2](#) of this permit. **[40 CFR 63.6625(h)]**

**CONTINUOUS COMPLIANCE**

**III.B.7.** The permittee shall be in compliance with the emissions limitation as required in the Specific Condition [III.B.2](#) at all times. **[40 CFR 63.6605 (a)]**

**III.B.8.** At all times the permittee shall operate and maintain any affected source, including associated air pollution control equipment and monitoring equipment, in a manner consistent with safety and good air pollution control practices for minimizing emissions. The general duty to minimize emissions does not require the permittee to make any further efforts to reduce emissions if levels required by this standard have been achieved. Determination of whether such operation and maintenance procedures are being used will be based on information available to the Administrator which may include, but is not limited to, monitoring results, review of operation and maintenance procedures, review of operation and maintenance records, and inspection of the source. **[40 CFR 63.6605 (b)]**

**III.B.9.** The Permittee shall operate the emergency stationary Reciprocating Internal Combustion Engine (RICE) according to the requirements in paragraphs (a) through (c) of this specific condition. Any operation other than emergency operation, maintenance and testing, and operation in non-emergency situations for 50 hours per year, as described in paragraphs (a) through (c) of this specific condition, is prohibited. If the permittee does not operate the engine according to the requirements in paragraphs (a) through (c) of this specific condition, the engine will not be considered an emergency engine under this subpart and will need to meet all requirements for non-emergency engines.

- (a) There is no time limit on the use of emergency stationary RICE in emergency situations.
- (b) The permittee may operate the emergency stationary RICE for the purpose of maintenance checks and readiness testing, provided that the tests are recommended by Federal, State or local government, the manufacturer, the vendor, or the insurance company associated with the engine. Maintenance checks and readiness testing of such units is limited to 100 hours per year. The permittee may petition the PBCHD for approval of additional hours to be used for maintenance checks and readiness testing, but a petition is not required if the permittee maintains records indicating that Federal, State, or local standards require maintenance and testing of emergency RICE beyond 100 hours per year.
- (c) The permittee may operate the emergency stationary RICE up to 50 hours per year in non-emergency situations, but those 50 hours are counted towards the 100 hours per year provided for maintenance and testing. The 50 hours per year for non-emergency situations cannot be used for peak shaving or to generate income for a facility to supply power to an electric grid or otherwise supply power as part of a financial arrangement with another entity; except that the permittee may operate the emergency engine for a maximum of 15 hours per year as part of a demand response program if the regional transmission organization or equivalent balancing authority and transmission operator has determined there are emergency conditions that could lead to a potential electrical blackout, such as unusually low frequency, equipment overload, capacity or energy deficiency, or unacceptable voltage level. The engine may not be operated for more than 30 minutes prior to the time when the emergency condition is expected to occur, and the engine operation must be terminated immediately after the facility is notified that the emergency condition is no longer imminent. The 15 hours per year of demand response operation are counted as part of the 50 hours of operation per year provided for non-emergency situations. The supply of emergency power to another entity or entities pursuant to financial arrangement is not limited by this paragraph (c), as long as the power provided by the financial arrangement is limited to emergency power. **[40 CFR 63.6640 (f)]**



**SECTION III. B. EMISSIONS UNIT SPECIFIC CONDITIONS**

**III.B.10.** The permittee shall report each instance in which the emissions unit did not meet each emission limitation or operating limitation specified in the permit. These instances are deviations from the emission and operating limitations specified in the permit. These deviations must be reported according to the requirements in the Specific Condition [III.B.11](#). If the permittee changes the catalyst, the permittee shall reestablish the values of the operating parameters measured during the initial performance test. When reestablishing the values of the operating parameters, the permittee shall also conduct a performance test to demonstrate that the emissions unit is meeting the required emission limitation. **[40 CFR 63.6640 (b)]**

**REPORTING AND RECORDKEEPING REQUIREMENTS**

**III.B.11.** The permittee shall maintain the recordkeeping for the following items listed below. The recordkeeping shall be maintained in a form suitable and readily available for expeditious inspection and review for the followings. The files shall be retained for at least 5 years following the date of each occurrence, measurement, maintenance, corrective action, report of record. At a minimum, the most recent 2 years of data shall be retained on site. The remaining 3 years of data may be retained off site. Such files may be maintained on microfilm, on a computer, on computer floppy disks, on magnetic tape disks, or on microfiche.

- (a) Records of the occurrence and duration of each malfunction of operation (i.e., process equipment) or the air pollution control and monitoring equipment. **[40 CFR 63.6655(a)(2)]**
- (b) Records of all required maintenance performed on the air pollution control and monitoring equipment. **[40 CFR 63.6655(a)(4)]**
- (c) Records of actions taken during periods of malfunction to minimize emissions in accordance with Specific Condition [III.B.10](#), including corrective actions to restore malfunctioning process and air pollution control and monitoring equipment to its normal or usual manner of operation. **[40 CFR 63.6655(a)(5)]**

**III.B.12.** The permittee shall keep records of the maintenance conducted on the stationary RICE in order to demonstrate that the permittee operated and maintained the stationary RICE and after-treatment control device (if any) according to the maintenance plan. **[40 CFR 63.6655(e)]**

**III.B.13.** The permittee shall keep records of the hours of operation of the engine that is recorded through the non-resettable hour meter. The permittee must document how many hours are spent for emergency operation, including what classified the operation as emergency and how many hours are spent for non-emergency operation. If the engines are used for demand response operation, the permittee must keep records of the notification of the emergency situation, and the time the engine was operated as part of demand response. **[40 CFR 63.6655(f) and Rule 40 CFR 60.4214]**

**III.B.14.** The permittee shall keep records of the amount of fuel consumed by the generators on a monthly basis. The permittee shall follow the frequency of maintaining the fuel consumption records as required in the specific condition [III.A.25](#) of this permit. The permittee shall take the fuel consumed by the generators into account in demonstrating compliance with the facility wide condition [2.1](#) of this permit. **[Rule 62-4.070(3), F.A.C.]**

**III.B.15.** Common Conditions: This emissions unit is also subject to **Specific Conditions C.1 through C.23** contained in **Appendix C**.

**SECTION III. C. EMISSIONS UNIT SPECIFIC CONDITIONS**

**GROUP C. This portion of the permit addresses the following group of emissions units:**

EU ID No.	EMISSIONS UNIT DESCRIPTION
002	Four 25,000-gallon above-ground fuel oil storage tanks – EXEMPT/ INSIGNIFICANT
003	Volatile Organic Liquid Storage Tanks – Seven aboveground storage tanks less than 40 cubic meters in capacity. EXEMPT/ INSIGNIFICANT

**1.0 OPERATING RESTRICTIONS**

- 1.1 Permitted Capacity. The permittee shall not allow, cause, suffer, or permit the capacity of the emissions units in excess of the stated capacities without prior authorization from the Permitting Authority.
- 1.2 Methods of Operation: The permittee shall not allow, cause, suffer or permit any change in the method of operation of Emissions Units 002 & 003 without prior authorization from the Permitting Authority. The authorized methods of operation include the following:
- (a) Fuel Type(s): During normal operations, only ultra-low (0.0015% wt.) distillate oil shall be stored in each tank. Upon notification to the Florida Department of Environmental Protection, the permittee may store No.2 distillate fuel oil with a sulfur content of up to 0.05% by weight in each tank during episodes of unavailability of ultra-low sulfur distillate. For 12 months following the end of the ultra-low sulfur fuel shortage or the post-delivery discovery of unauthorized fuel load with a sulfur content above 0.0015% by weight, the permittee will be allowed to combust the higher sulfur (up to 0.05%) distillate fuel that remains in the fuel tanks after as long as blending with ultra-low sulfur distillate is implemented as soon as practicable to meet the ultra-low sulfur standard. After this 12-month period, the fuel sulfur content in each storage tank shall be no higher than 0.0015%. Extension to this compliance schedule will be considered on a case-by-case basis.
- 1.3 Hours of Operation: The permittee is authorized to operate the emission units continuously.

**2.0 COMPLIANCE DEMONSTRATIONS AND MONITORING**

- 2.1 Operating Parameters: The permittee shall implement the following monitoring requirements.
- (a) Volatile Organic Liquid Types: For each fuel delivery, the permittee shall monitor and record the date, time, quantity, and the sulfur content of the delivered fuel. **[Permit No. 0990349-003-AC, and Rule 62-213.440(1)(b), F.A.C]**

## LIST OF APPENDICES

APPENDIX	DESCRIPTION
A	General Permit Conditions [F.A.C. 62-4.160]
B	Lists of Abbreviations, Acronyms, Rule Citation Formats, and Identification Formats.
C	Summary of General Testing Requirements [F.A.C. 62-297]
D	Fuel Monitoring Plan
ZZZZ	CFR Part 63 Subpart ZZZZ "National Emission Standards for Hazardous Air Pollutants for Reciprocating Internal Combustion Engines"
Subpart A	Emissions Standards for Hazardous Air Pollutants for Stationary Categories, Subpart A – General Provisions

APPENDIX A  
GENERAL PERMIT CONDITIONS [F.A.C. 62-4.160]

---

- G.1 The terms, conditions, requirements, limitations, and restrictions set forth in this permit are "Permit Conditions" and are binding and enforceable pursuant to Sections 403.161, 403.727, or 403.859 through 403.861, Florida Statutes. The permittee is placed on notice that the Department will review this permit periodically and may initiate enforcement action for any violation of these conditions.
- G.2 This permit is valid only for the specific processes and operations applied for and indicated in the approved drawings or exhibits. Any unauthorized deviation from the approved drawings or exhibits, specifications, or conditions of this permit may constitute grounds for revocation and enforcement action by the Department.
- G.3 As provided in Subsections 403.087(6) and 403.722(5), Florida Statutes, the issuance of this permit does not convey and vested rights or any exclusive privileges. Neither does it authorize any injury to public or private property or any invasion of personal rights, nor any infringement of federal, state or local laws or regulations. This permit is not a waiver or approval of any other Department permit that may be required for other aspects of the total project which are not addressed in the permit.
- G.4 This permit conveys no title to land or water, does not constitute State recognition or acknowledgment of title, and does not constitute authority for the use of submerged lands unless herein provided and the necessary title or leasehold interests have been obtained from the State. Only the Trustees of the Internal Improvement Trust Fund may express State opinion as to title.
- G.5 This permit does not relieve the permittee from liability for harm or injury to human health or welfare, animal, or plant life, or property caused by the construction or operation of this permitted source, or from penalties therefore; nor does it allow the permittee to cause pollution in contravention of Florida Statutes and Department rules, unless specifically authorized by an order from the Department.
- G.6 The permittee shall properly operate and maintain the facility and systems of treatment and control (and related appurtenances) that are installed or used by the permittee to achieve compliance with the conditions of this permit, as required by Department rules. This provision includes the operation of backup or auxiliary facilities or similar systems when necessary to achieve compliance with the conditions of the permit and when required by Department rules.
- G.7 The permittee, by accepting this permit, specifically agrees to allow authorized Department personnel, upon presentation of credentials or other documents as may be required by law and at a reasonable time, access to the premises, where the permitted activity is located or conducted to:
- (a) Have access to and copy and records that must be kept under the conditions of the permit;
  - (b) Inspect the facility, equipment, practices, or operations regulated or required under this permit, and,
  - (c) Sample or monitor any substances or parameters at any location reasonably necessary to assure compliance with this permit or Department rules.

Reasonable time may depend on the nature of the concern being investigated.

- G.8 If, for any reason, the permittee does not comply with or will be unable to comply with any condition or limitation specified in this permit, the permittee shall immediately provide the Department with the following information:
- (a) A description of and cause of non-compliance; and
  - (b) The period of noncompliance, including dates and times; or, if not corrected, the anticipated time the non-compliance is expected to continue, and steps being taken to reduce, eliminate, and prevent recurrence of the non-compliance.
- (1)  
The permittee shall be responsible for any and all damages which may result and may be subject to enforcement action by the Department for penalties or for revocation of this permit.
- G.9 In accepting this permit, the permittee understands and agrees that all records, notes, monitoring data and other information relating to the construction or operation of this permitted source which are submitted to the

APPENDIX A  
GENERAL PERMIT CONDITIONS [F.A.C. 62-4.160]

---

Department may be used by the Department as evidence in any enforcement case involving the permitted source arising under the Florida Statutes or Department rules, except where such use is prescribed by Sections 403.73 and 403.111, Florida Statutes. Such evidence shall only be used to the extent it is consistent with the Florida Rules of Civil Procedure and appropriate evidentiary rules.

- G.10 The permittee agrees to comply with changes in Department rules and Florida Statutes after a reasonable time for compliance, provided, however, the permittee does not waive any other rights granted by Florida Statutes or Department rules.
- G.11 This permit is transferable only upon Department approval in accordance with Florida Administrative Code Rules 62-4.120 and 62-730.300, F.A.C., as applicable. The permittee shall be liable for any non-compliance of the permitted activity until the transfer is approved by the Department.
- G.12 This permit or a copy thereof shall be kept at the work site of the permitted activity.
- G.13 This permit also constitutes:
- (a) Determination of Best Available Control Technology;
  - (b) Determination of Prevention of Significant Deterioration; and
  - (c) Compliance with New Source Performance Standards.
- G.14 The permittee shall comply with the following:
- (a) Upon request, the permittee shall furnish all records and plans required under Department rules. During enforcement actions, the retention period for all records will be extended automatically unless otherwise stipulated by the Department.
  - (b) The permittee shall hold at the facility or other location designated by this permit records of all monitoring information (including all calibration and maintenance records and all original strip chart recordings for continuous monitoring instrumentation) required by the permit, copies of all reports required by this permit, and records of all data used to complete the application or this permit. These materials shall be retained at least three years from the date of the sample, measurement, report, or application unless otherwise specified by Department rule.
  - (c) Records of monitoring information shall include:
    - 1. The date, exact place, and time of sampling or measurements;
    - 2. The person responsible for performing the sampling or measurements;
    - 3. The dates analyses were performed;
    - 4. The person responsible for performing the analyses;
    - 5. The analytical techniques or methods used; and
    - 6. The results of such analyses.
- G.15 When requested by the Department, the permittee shall within a reasonable time furnish any information required by law, which is needed to determine compliance with the permit. If the permittee becomes aware that relevant facts were not submitted or were incorrect in the permit application or in any report to the Department, such facts or information shall be corrected promptly.



---

**APPENDIX B****Lists of Abbreviations, Acronyms, Rule Citation Formats, and Identification Formats.****Abbreviations and Acronyms:**

**°F:** Degrees Fahrenheit

**BACT:** Best Available Control Technology

**CFR:** Code of Federal Regulations

**DEP:** State of Florida, Department of Environmental Protection

**DARM:** Division of Air Resource Management

**EPA:** United States Environmental Protection Agency

**F.A.C.:** Florida Administrative Code

**F.S.:** Florida Statute

**ISO:** International Standards Organization

**LAT:** Latitude

**LONG:** Longitude

**MMBtu:** million British thermal units

**MW:** Megawatt

**ORIS:** Office of Regulatory Information Systems

**SOA:** Specific Operating Agreement

**UTM:** Universal Transverse Mercator

**Citations:**

*The following examples illustrate the methods used in this permit to abbreviate and cite the references of rules, regulations, guidance memorandums, permit numbers, and ID numbers.*

Code of Federal Regulations:

*Example:*    **[40 CFR 60.334]**

Where:    40    reference to       Title 40

CFR   reference to       Code of Federal Regulations

60   reference to       Part 60

60.334   reference to       Regulation 60.334

Florida Administrative Code (F.A.C.) Rules:

*Example:*    **[Rule 62-213, F.A.C.]**

Where:    62    reference to       Title 62

62-213   reference to       Chapter 62-213

62-213.205   reference to       Rule 62-213.205, F.A.C.

**ISO:** International Standards Organization refers to those conditions at 288 degrees K, 60 percent relative humidity, and 101.3 kilopascals pressure.

**Identification Numbers:**Facility Identification (ID) Number:

*Example:*    Facility ID No.: 1050221

*Where:*

105   =    3-digit number code identifying the facility is located in Polk County

0221 =    4-digit number assigned by state database.

Permit Numbers:

*Example:*    1050221-002-AV, or

APPENDIX B

## Lists of Abbreviations, Acronyms, Rule Citation Formats, and Identification Formats.

1050221-001-AC

*Where:*

AC = Air Construction Permit  
AV = Air Operation Permit (Title V Source)  
105 = 3-digit number code identifying the facility is located in Polk County  
0221 = 4-digit number assigned by permit tracking database  
001 or 002 = 3-digit sequential project number assigned by permit tracking database

*Example:*

PSD-FL-185  
PA95-01  
AC53-208321

*Where:*

PSD = Prevention of Significant Deterioration Permit  
PA = Power Plant Siting Act Permit  
AC = old Air Construction Permit numbering

**APPENDIX C. SUMMARY OF TESTING REQUIREMENTS****SECTION IV: APPENDIX C****GENERAL COMPLIANCE TEST REQUIREMENTS (RULE 62-297.310, F.A.C.)**

- C.1 **Test Methods:** All emissions tests performed pursuant to this permit shall comply with the following EPA and/or DEP Methods as described in Rule 62-297.401, F.A.C. and 40 CFR 60 Appendix A: **[Rule 62-297.401, F.A.C.]**
- (a) *EPA Method 1*, Sampling and Velocity Traverses for Stationary Sources **[Rule 62-297.401(1)(a), F.A.C.]**;
  - (b) *EPA Method 2*, Determination of Stack Gas Velocity and Volumetric Flow Rate **[Rule 62-297.401(2), F.A.C.]**;
  - (c) *EPA Method 3*, Gas Analysis for Carbon Dioxide, Oxygen, Excess Air, and Dry Molecular Weight **[Rule 62-297.401(3), F.A.C.]**;
  - (d) *EPA Method 3A*, Determination of Oxygen and Carbon Dioxide Concentrations in Emissions from Stationary Sources (Instrumental Analyzer Procedure) **[Rule 62-297.401(3)(a), F.A.C.]**;
  - (e) *EPA Method 4*, Determination of Moisture Content in Stack Gases **[Rule 62-297.401(4), F.A.C.]**;
  - (f) *EPA Method 7*, Determination of Nitrogen Oxide Emissions from Stationary Sources **[Rule 62-297.401(7), F.A.C.]**;
  - (g) *EPA Method 7E*, Determination of Nitrogen Oxide Emissions from Stationary Sources (Instrumental Analyzer Procedure) **[Rule 62-297.401(7)(e), F.A.C.]**;
  - (h) *EPA Method 9*, Visual Determination of the Opacity of Emissions from Stationary Sources **[Rule 62-297.401(9)(a), F.A.C.]**;
- C.2 **Required Number of Test Runs:** For mass emission limitations, a compliance test shall consist of three complete and separate determinations of the total air pollutant emission rate through the test section of the stack or duct and three complete and separate determinations of any applicable process variables corresponding to the three distinct time periods during which the stack emission rate was measured; provided, however, that three complete and separate determinations shall not be required if the process variables are not subject to variation during a compliance test, or if three determinations are not necessary in order to calculate the unit's emission rate. The three required test runs shall be completed within one consecutive five-day period. In the event that a sample is lost or one of the three runs must be discontinued because of circumstances beyond the control of the owner or operator, and a valid third run cannot be obtained within the five-day period allowed for the test, the Secretary or his or her designee may accept the results of two complete runs as proof of compliance, provided that the arithmetic mean of the two complete runs is at least 20% below the allowable emission limiting standard. **[Rule 62-297.310(1), F.A.C.]**
- C.3 **Operating Rate During Testing:** Unless otherwise stated in the applicable emission limiting standard rule, testing of emissions shall be conducted with the emissions unit operating at permitted capacity as defined below. If it is impractical to test at permitted capacity, an emissions unit may be tested at less than the maximum permitted capacity; in this case, subsequent emissions unit operation is limited to 110 percent of the test rate until a new test is conducted. Once the unit is so limited, operation at higher capacities is allowed for no more than 15 consecutive days for the purpose of additional compliance testing to regain the authority to operate at the permitted capacity. **[Rule 62-297.310(2), F.A.C.]**
- C.4 **Permitted Capacity:** Permitted capacity is defined as 90 to 100 percent of the maximum operation rate allowed by the permit. **[Rule 62-297.310(2)(b), F.A.C.]**
- C.5 **Calculation of Emission Rate:** The indicated emission rate or concentration shall be the arithmetic average of the emission rate or concentration determined by each of the three separate test runs unless otherwise specified in a particular test method or applicable rule. **[Rule 62-297.310(3), F.A.C.]**
- C.6 **Required Sampling Time:** Unless otherwise specified in the applicable rule, the required sampling time for each test run shall be no less than one hour and no greater than four hours, and the sampling time at each sampling point shall be of equal intervals of at least two minutes. **[Rule 62-297.310(4)(a)1, F.A.C.]**

**APPENDIX C. SUMMARY OF TESTING REQUIREMENTS**

- C.7 Opacity Compliance Tests:** When either EPA Method 9 or DEP Method 9 is specified as the applicable opacity test method, the required minimum period of observation for a compliance test shall be sixty (60) minutes for emissions units which emit or have the potential to emit 100 tons per year or more of particulate matter, and thirty (30) minutes for emissions units which have potential emissions less than 100 tons per year of particulate matter and are not subject to a multiple-valued opacity standard. The opacity test observation period shall include the period during which the highest opacity emissions can reasonably be expected to occur. Exceptions to these requirements are as follows:
- (a) For batch, cyclical processes, or other operations, which are normally completed within less than the minimum observation period and do not recur within that time, the period of observation shall be equal to the duration of the batch cycle or operation completion time.
  - (b) The observation period for special opacity tests that are conducted to provide data to establish a surrogate standard pursuant to Rule 62-297.310(5)(k), F.A.C., Waiver of Compliance Test Requirements, shall be established as necessary to properly establish the relationship between a proposed surrogate standard and an existing mass emission limiting standard. **[Rule 62-297.310(4)(a)2, F.A.C.]**
- C.8 Minimum Sample Volume:** Unless otherwise specified in the applicable rule, the minimum sample volume per run shall be 25 dry standard cubic feet. **[Rule 62-297.310(4)(b), F.A.C.]**
- C.9 Required Flow Rate Range:** For EPA Method 5 particulate sampling, acid mist/sulfur dioxide, and fluoride sampling which uses Greenburg Smith type impingers, the sampling nozzle and sampling time shall be selected such that the average sampling rate will be between 0.5 and 1.0 actual cubic feet per minute, and the required minimum sampling volume will be obtained. **[Rule 62-297.310(4)(c), F.A.C.]**
- C.10 Allowed Modification to EPA Method 5:** When EPA Method 5 is required, the following modification is allowed: the heated filter may be separated from the impingers by a flexible tube. **[Rule 62-297.310(4)(e), F.A.C.]**
- C.11 Required Equipment:** The owner or operator of an emissions unit for which compliance tests are required shall install, operate, and maintain equipment or instruments necessary to determine process variables, such as process weight input or heat input, when such data are needed in conjunction with emissions data to determine the compliance of the emissions unit with applicable emission limiting standards. **[Rule 62-297.310(5)(a), F.A.C.]**
- C.12 Calibration of Sampling Equipment:** Calibration of the sampling train equipment shall be conducted in accordance with the schedule shown in Table 62-297.310-1. **[Rule 62-297.310(4)(d), F.A.C.]**

<b>Table 297.310-1 Calibration Schedule</b>			
<b>Item</b>	<b>Minimum Calibration Frequency</b>	<b>Reference Instrument</b>	<b>Tolerance</b>
Liquid in glass thermometer	Annually	ASTM Hg in glass ref. Thermometer or equivalent, or thermometric points	+/-2%
Bimetallic thermometer	Quarterly	Calib. liq. in glass thermometer	5 degrees F
Thermocouple	Annually	ASTM Hg in glass ref. thermometer, NBS calibrated reference and potentiometer	5 degrees F
Barometer	Monthly	Hg barometer or NOAA station	+/-1% scale
Pitot Tube	When required or when damaged	By construction or measurements in wind tunnel D greater than 16" and standard pitot tube	See EPA Method 2, Fig.

**APPENDIX C. SUMMARY OF TESTING REQUIREMENTS**

<b>Table 297.310-1 Calibration Schedule</b>			
<b>Item</b>	<b>Minimum Calibration Frequency</b>	<b>Reference Instrument</b>	<b>Tolerance</b>
			2-2 & 2-3
Probe Nozzles	Before each test or when nicked, dented, or corroded  Max. deviation between readings	Micrometer	+/-0.001" mean of at least three readings .004"
Dry Gas Meter and Orifice Meter	Full Scale: When received, When 5% change observed, Annually  1. One Point: Semiannually  2. Check after each test series	Spirometer or calibrated wet test or dry gas test meter   Comparison check	2%   5%

C.13 Accuracy of Equipment: Equipment or instruments used to directly or indirectly determine process variables, including devices such as belt scales, weight hoppers, flow meters, and tank scales, shall be calibrated and adjusted to indicate the true value of the parameter being measured with sufficient accuracy to allow the applicable process variable to be determined within 10% of its true value. **[Rule 62-297.310(5)(b), F.A.C.]**

C.14 Required Stack Sampling Facilities:. Sampling facilities include sampling ports, work platforms, access to work platforms, electrical power, and sampling equipment support. All stack sampling facilities must meet any Occupational Safety and Health Administration (OSHA) Safety and Health Standards described in 29 CFR Part 1910, Subparts D and E.

- (a) Permanent Test Facilities. The owner or operator of an emissions unit for which a compliance test, other than a visible emissions test, is required on at least an annual basis, shall install and maintain permanent stack sampling facilities.
- (b) Temporary Test Facilities. The owner or operator of an emissions unit that is not required to conduct compliance test on at least an annual basis may use permanent or temporary stack sampling facilities. If the owner chooses to use temporary sampling facilities on an emissions unit, and the Department elects to test the unit, such temporary facilities shall be installed on the emissions unit within 5 days of a request by the Department and remain on the emissions unit until the test is completed.
- (c) Sampling Ports.
  - 1. All sampling ports shall have a minimum inside diameter of 3 inches.
  - 2. The ports shall be capable of being sealed when not in use.
  - 3. The sampling ports shall be located in the stack at least 2 stack diameters or equivalent diameters downstream and at least 0.5 stack diameter or equivalent diameter upstream from any fan, bend, constriction or other flow disturbance.
  - 4. For emissions units for which a complete application to construct has been filed prior to December 1, 1980, at least two sampling ports, 90 degrees apart, shall be installed at each sampling location on all circular stacks that have an outside diameter of 15 feet or less. For stacks with a larger diameter, four sampling ports, each 90 degrees apart, shall be installed. For emissions units for which a complete application to construct is filed on or



**APPENDIX C. SUMMARY OF TESTING REQUIREMENTS**

after December 1, 1980, at least two sampling ports, 90 degrees apart, shall be installed at each sampling location on all circular stacks that have an outside diameter of 10 feet or less. For stacks with larger diameters, four sampling ports, each 90 degrees apart, shall be installed. On horizontal circular ducts, the ports shall be located so that the probe can enter the stack vertically, horizontally or at a 45 degree angle.

5. On rectangular ducts, the cross sectional area shall be divided into the number of equal areas in accordance with EPA Method 1. Sampling ports shall be provided which allow access to each sampling point. The ports shall be located so that the probe can be inserted perpendicular to the gas flow.

(d) Work Platforms.

1. Minimum size of the working platform shall be 24 square feet in area. Platforms shall be at least 3 feet wide.
2. On circular stacks with 2 sampling ports, the platform shall extend at least 110 degrees around the stack.
3. On circular stacks with more than two sampling ports, the work platform shall extend 360 degrees around the stack.
4. All platforms shall be equipped with an adequate safety rail (ropes are not acceptable), toeboard, and hinged floor-opening cover if ladder access is used to reach the platform. The safety rail directly in line with the sampling ports shall be removable so that no obstruction exists in an area 14 inches below each sample port and 6 inches on either side of the sampling port.

(e) Access to Work Platform.

1. Ladders to the work platform exceeding 15 feet in length shall have safety cages or fall arresters with a minimum of 3 compatible safety belts available for use by sampling personnel.
2. Walkways over free-fall areas shall be equipped with safety rails and toeboards.

(f) Electrical Power.

1. A minimum of two 120-volt AC, 20-amp outlets shall be provided at the sampling platform within 20 feet of each sampling port.
2. If extension cords are used to provide the electrical power, they shall be kept on the plant's property and be available immediately upon request by sampling personnel.

(g) Sampling Equipment Support.

1. A three-quarter inch eyebolt and an angle bracket shall be attached directly above each port on vertical stacks and above each row of sampling ports on the sides of horizontal ducts.
  - a. The bracket shall be a standard 3 inch × 3 inch × one-quarter inch equal-legs bracket which is 1 and one-half inches wide. A hole that is one-half inch in diameter shall be drilled through the exact center of the horizontal portion of the bracket. The horizontal portion of the bracket shall be located 14 inches above the centerline of the sampling port.
  - b. A three-eighth inch bolt which protrudes 2 inches from the stack may be substituted for the required bracket. The bolt shall be located 15 and one-half inches above the centerline of the sampling port.
  - c. The three-quarter inch eyebolt shall be capable of supporting a 500 pound working load. For stacks that are less than 12 feet in diameter, the eyebolt shall be located 48 inches above the horizontal portion of the angle bracket. For stacks that are greater than or equal to 12 feet in diameter, the eyebolt shall be located 60 inches above the horizontal portion of the angle bracket. If the eyebolt is more than 120 inches above the platform, a length of chain shall be attached to it to bring the free end of the chain to within safe reach from the platform.
2. A complete monorail or dualrail arrangement may be substituted for the eyebolt and bracket.

**APPENDIX C. SUMMARY OF TESTING REQUIREMENTS**

3. When the sample ports are located in the top of a horizontal duct, a frame shall be provided above the port to allow the sample probe to be secured during the test.

**[Rule 62-297.310(7), F.A.C.]**

**C.15** Frequency of Compliance Tests. The following provisions apply only to those emissions units that are subject to an emissions limiting standard for which compliance testing is required.

(a) General Compliance Testing.

1. The owner or operator of a new or modified emissions unit that is subject to an emission limiting standard shall conduct a compliance test that demonstrates compliance with the applicable emission limiting standard prior to obtaining an operation permit for such emissions unit.
2. For excess emission limitations for particulate matter specified in Rule 62-210.700, F.A.C., a compliance test shall be conducted annually while the emissions unit is operating under soot blowing conditions in each federal fiscal year during which soot blowing is part of normal emissions unit operation, except that such test shall not be required in any federal fiscal year in which a fossil fuel steam generator does not burn liquid and/or solid fuel for more than 400 hours other than during startup.
3. The owner or operator of an emissions unit that is subject to any emission limiting standard shall conduct a compliance test that demonstrates compliance with the applicable emission limiting standard prior to obtaining a renewed operation permit. Emissions units that are required to conduct an annual compliance test may submit the most recent annual compliance test to satisfy the requirements of this provision. In renewing an air operation permit pursuant to sub-subparagraph 62-210.300(2)(a)3.b., c., or d., F.A.C., the Department shall not require submission of emission compliance test results for any emissions unit that, during the year prior to renewal:
  - a. Did not operate; or
  - b. In the case of a fuel burning emissions unit, burned liquid and/or solid fuel for a total of no more than 400 hours,
4. During each federal fiscal year (October 1 – September 30), unless otherwise specified by rule, order, or permit, the owner or operator of each emissions unit shall have a formal compliance test conducted for:
  - a. Visible emissions, if there is an applicable standard;
  - b. Each of the following pollutants, if there is an applicable standard, and if the emissions unit emits or has the potential to emit: 5 tons per year or more of lead or lead compounds measured as elemental lead; 30 tons per year or more of acrylonitrile; or 100 tons per year or more of any other regulated air pollutant; and
  - c. Each NESHAP pollutant, if there is an applicable emission standard.
5. An annual compliance test for particulate matter emissions shall not be required for any fuel burning emissions unit that, in a federal fiscal year, does not burn liquid and/or solid fuel, other than during startup, for a total of more than 400 hours.
6. For fossil fuel steam generators on a semi-annual particulate matter emission compliance testing schedule, a compliance test shall not be required for any six-month period in which liquid and/or solid fuel is not burned for more than 200 hours other than during startup.
7. For emissions units electing to conduct particulate matter emission compliance testing quarterly pursuant to paragraph 62-296.405(2)(a), F.A.C., a compliance test shall not be required for any quarter in which liquid and/or solid fuel is not burned for more than 100 hours other than during startup.

**APPENDIX C. SUMMARY OF TESTING REQUIREMENTS**

8. Any combustion turbine that does not operate for more than 400 hours per year shall conduct a visible emissions compliance test once per each five-year period, coinciding with the term of its air operation permit.
  9. The owner or operator shall notify the Department, at least 15 days prior to the date on which each formal compliance test is to begin, of the date, time, and place of each such test, and the test contact person who will be responsible for coordinating and having such test conducted for the owner or operator.
  10. An annual compliance test conducted for visible emissions shall not be required for units exempted from air permitting pursuant to subsection 62-210.300(3), F.A.C.; units determined to be insignificant pursuant to subparagraph 62-213.300(2)(a)1., F.A.C., or paragraph 62-213.430(6)(b), F.A.C.; or units permitted under the General Permit provisions in paragraph 62-210.300(4)(a) or Rule 62-213.300, F.A.C., unless the general permit specifically requires such testing. **[Rule 62-297.310(7), F.A.C.]**
- C.16 Special Compliance Tests: When the Department, after investigation, has good reason (such as complaints, increased visible emissions or questionable maintenance of control equipment) to believe that any applicable emission standard contained in a Department rule or in a permit issued pursuant to those rules is being violated, it shall require the owner or operator of the emissions unit to conduct a special compliance test. The special compliance test shall be conducted within 15 days of operation of the E.U. outside the design criteria of the AQCS (air quality control system). The special compliance test shall be conducted to document compliance with the emission limitations and to establish a normal range of operation. **[Rule 62-297.310(7)(b), F.A.C.]**
- C.17 Waiver of Compliance Test Requirements: If the owner or operator of an emissions unit that is subject to a compliance test requirement demonstrates to the Department, pursuant to the procedure established in Rule 62-297.620, F.A.C., that the compliance of the emissions unit with an applicable weight emission limiting standard can be adequately determined by means other than the designated test procedure, such as specifying a surrogate standard of no visible emissions for particulate matter sources equipped with a bag house or specifying a fuel analysis for sulfur dioxide emissions, the Department shall waive the compliance test requirements for such emissions units and order that the alternate means of determining compliance be used, provided, however, the provisions of Rule 62-297.310(7)(b), F.A.C., shall apply. **[Rule 62-297.310(7)(c), F.A.C.]**
- C.18 Compliance Test Notification: The permittee shall notify the Compliance Authority fifteen (15) days prior to Emission Unit (E.U.) testing. **[Rule 62-297.310(7)(a)(9), F.A.C.]**
- C.19 Compliance Test Submittal: Copies of the test report(s) shall be submitted to the Permitting Authority and the Compliance Authority within forty-five (45) days of completion of testing. **[Rule 62-297.310(8)(b), F.A.C.]**
- C.20 Test Reports: The test report shall provide sufficient detail on the emissions unit tested and the test procedures used to allow the Department to determine if the test was properly conducted and the test results properly computed. As a minimum, the test report, other than for an EPA or DEP Method 9 test, shall provide the following information: **[Rule 62-297.310(8)(c), F.A.C.]**
- (a) The type, location, and designation of the emissions unit tested.
  - (b) The facility at which the emissions unit is located.
  - (c) The owner or operator of the emissions unit.
  - (d) The normal type and amount of fuels used and materials processed, and the types and amounts of fuels used and material processed during each test run.
  - (e) The means, raw data and computations used to determine the amount of fuels used and materials processed, if necessary to determine compliance with an applicable emission-limiting standard.

**APPENDIX C. SUMMARY OF TESTING REQUIREMENTS**

- (f) The type of air pollution control devices installed on the emissions unit, their general condition, their normal operating parameters (pressure drops, total operating current and GPM scrubber water), and their operating parameters during each test run.
  - (g) A sketch of the duct within 8 stack diameters upstream and 2 stack diameters downstream of the sampling ports, including the distance to any upstream and downstream bends or other flow disturbances.
  - (h) The date, starting time, and duration of each sampling run.
  - (i) The test procedures used, including any alternative procedures authorized pursuant to Rule 62-297.620, F.A.C. Where optional procedures are authorized in this chapter, indicate which option was used.
  - (j) The number of points sampled and configuration and location of the sampling plane.
  - (k) For each sampling point for each run, the dry gas meter reading, velocity head, pressure drop across the stack, temperatures, average meter temperatures and sample time per point.
  - (l) The type, manufacturer, and configuration of the sampling equipment used.
  - (m) Data related to the required calibration of the test equipment.
  - (n) Data on the identification, processing, and weights of all filters used.
  - (o) Data on the types and amounts of any chemical solutions used.
  - (p) Data on the amount of pollutant collected from each sampling probe, the filters, and the impingers, are reported separately for the compliance test.
  - (q) The names of individuals, who furnished the process variable data, conducted the test, analyzed the samples and prepared the report.
  - (r) All measured and calculated data required to be determined by each applicable test procedure for each run.
  - (s) The detailed calculations for one run that relate the collected data to the calculated emission rate.
  - (t) The applicable emission standard, the resulting maximum allowable emission rate for the emissions unit, plus the test results in the same form and unit of measure.
  - (u) A certification that, to the knowledge of the owner or his authorized agent, all data submitted are true and correct. When a compliance test is conducted for the Department or its agent, the person who conducts the test shall provide the certification with respect to the test procedures used. The owner or his authorized agent shall certify that all data required and provided to the person conducting the test are true and correct to his knowledge.
- C.21 Recordkeeping: The permittee shall ensure that all records of monitoring information shall specify the date, place, and time of sampling or measurement and the operating conditions at the time of sampling or measurement, the date(s) analyses were performed, the company or entity that performed the analyses, the analytical techniques or methods used, and the results of such analyses. **[Rule 62-213.440(1)(b)2.a., F.A.C.]**
- C.22 Record Retention: The permittee shall retain records of all monitoring data and support information for a period of at least 5 years from the date of the monitoring sample, measurement, report, or application. Support information shall include all calibration and maintenance records and all original strip-chart recordings for continuous monitoring instrumentation, and copies of all reports required by the permit. **[Rule 62-213.440(1)(b)2.b., F.A.C.]**
- C.23 Alternate Sampling Procedure: The owner or operator of any emissions unit subject to the provisions of this chapter may request in writing a determination by the Secretary or his/her designee that any requirement of this chapter (except for any continuous monitoring requirements) relating to emissions test procedures, methodology,

---

**APPENDIX C. SUMMARY OF TESTING REQUIREMENTS**

equipment, or test facilities shall not apply to such emissions unit and shall request approval of an alternate procedures or requirements. The request shall set forth the following information, at a minimum:

- (a) Specific emissions unit and permit number, if any, for which exception is requested.
- (b) The specific provision(s) of this chapter from which an exception is sought.
- (c) The basis for the exception, including but not limited to any hardship which would result from compliance with the provisions of this chapter.
- (d) The alternate procedure(s) or requirement(s) for which approval is sought and a demonstration that such alternate procedure(s) or requirement(s) shall be adequate to demonstrate compliance with applicable emission limiting standards contained in the rules of the Department or any permit issued pursuant to those rules.

The Secretary or his/her designee shall specify by order each alternate procedure or requirement approved for an individual emissions unit source in accordance with this section or shall issue an order denying the request for such approval. The Department's order shall be final agency action, reviewable in accordance with Section 120.57, Florida Statutes. **[Rule 62-297.620, F.A.C.]**



**SECTION IV: APPENDIX D**  
**FUEL SULFUR MONITORING PLAN**

For this facility, compliance with fuel oil sulfur content limits shall be determined as follows:

For each load of fuel delivered to the facility, the permittee shall:

Obtain a copy of the fuel analysis from the fuel supplier. Methods for determining the fuel sulfur content of the distillate oil shall be ASTM Method D129-91, D1552, D2622-94, D4294-90, D5453, or comparable Department approved method. Records shall specify the test method used. **The fuel analysis from fuel supplier along with fuel delivery receipts are kept at the facility. [Rule 62-297.310(7)(c), F.A.C., and Permit No. 0990349-003-AC]**

In order to document continuing compliance with fuel sulfur limit, records of the percent sulfur content of all fuel burned and the quantities of fuel burned shall be kept. The basis of these records of sulfur content shall be either as-shipped sulfur content as indicated in the fuel analyses provided by the vendor, laboratory analyses of fuel samples collected by the permittee upon receiving a fuel shipment, or in the case of on-site blending, analyses of a fuel sample from the fuel storage tank(s). Alternatively, the permittee may use fuel delivery records and mass balance to demonstrate compliance of the blended fuel with the post-shortage sulfur limit.

All records shall be maintained for a period of 5 years and shall be kept at the South Florida Water Management District main office located at 3301 Gun Club Road, West Palm Beach, Florida 33406. All records shall be available to the Department upon request. [Rules 62-4.070(3) and 62-213.440(l)(b), F.A.C.]

## Appendix ZZZZ

### Applicable Requirements from 40 CFR Part 63 Subpart ZZZZ National Emission Standards for Hazardous Air Pollutants for Reciprocating Internal Combustion Engines

#### 63.6585 Am I subject to this subpart?

You are subject to this subpart if you own or operate a stationary RICE at a major or area source of HAP emissions, except if the stationary RICE is being tested at a stationary RICE test cell/stand. An area source of HAP emissions is a source that is not a major source.

#### 63.6590 What parts of my plant does this subpart cover?

(a) *Affected source.* An affected source is any existing, new, or reconstructed stationary RICE located at a major or area source of HAP emissions, excluding stationary RICE being tested at a stationary RICE test cell/stand.

(1) *Existing stationary RICE.*

For stationary RICE located at an area source of HAP emissions, a stationary RICE is existing if you commenced construction or reconstruction of the stationary RICE before June 12, 2006.

#### 63.6595 When do I have to comply with this subpart?

**If you have an existing stationary CI RICE located at an area source of HAP emissions, you must comply with the applicable emission limitations and operating limitations no later than May 3, 2013**

#### 63.6603 What emission limitations and operating limitations must I meet if I own or operate an existing stationary CI RICE located at an area source of HAP emissions?

Compliance with the numerical emission limitations established in this subpart is based on the results of testing the average of three 1-hour runs using the testing requirements and procedures in 40 CFR 63.6620 and Table 4 to this subpart.

(a) If you own or operate an existing stationary CI RICE located at an area source of HAP emissions, you must comply with the requirements in Table 2d to this subpart and the operating limitations in Table 2b to this subpart which apply to you.

#### 63.6604 What fuel requirements must I meet if I own or operate an existing stationary CI RICE?

If you own or operate an existing nonemergency CI stationary RICE with a site rating of more than 300 brake HP with a displacement of less than 30 liters per cylinder that uses diesel fuel, you must use diesel fuel that meets the requirements in 40 CFR 80.510(b) for nonroad diesel fuel.

#### 63.6605 What are my general requirements for complying with this subpart?

(a) You must be in compliance with the emission limitations and operating limitations in this subpart that apply to you at all times.

(b) At all times you must operate and maintain any affected source, including associated air pollution control equipment and monitoring equipment, in a manner consistent with safety and good air pollution control practices for minimizing emissions. The general duty to minimize emissions does not require you to make any further efforts to reduce emissions if levels required by this standard have been achieved. Determination of whether such operation and maintenance procedures are being used will be based on information available to the Administrator which may include, but is not limited to, monitoring results, review of operation and maintenance procedures, review of operation and maintenance records, and inspection of the source.

#### 63.6612 By what date must I conduct the initial performance tests or other initial compliance demonstrations if I own or operate an existing stationary RICE with a site rating of less than or equal to 500 brake HP located at a major source of HAP emissions or an existing stationary RICE located at an area source of HAP emissions?

If you own or operate an existing CI stationary RICE with a site rating of less than or equal to 500 brake HP located at a major source of HAP emissions **or an existing stationary CI RICE located at an area source of HAP emissions** you are subject to the requirements of this section.

- (a) You must conduct any initial performance test or other initial compliance demonstration according to Tables 4 and 5 to this subpart that apply to you within 180 days after the compliance date that is specified for your stationary RICE in 40 CFR 63.6595 and according to the provisions in 40 CFR 63.7(a)(2).
- (b) An owner or operator is not required to conduct an initial performance test on a unit for which a performance test has been previously conducted, but the test must meet all of the conditions described in paragraphs (b)(1) through (4) of this section.
- (1) The test must have been conducted using the same methods specified in this subpart, and these methods must have been followed correctly.
- (2) The test must not be older than 2 years.
- (3) The test must be reviewed and accepted by the Administrator.
- (4) Either no process or equipment changes must have been made since the test was performed, or the owner or operator must be able to demonstrate that the results of the performance test, with or without adjustments, reliably demonstrate compliance despite process or equipment changes.

### 63.6620 What performance tests and other procedures must I use?

- a) You must conduct each performance test in Tables 3 and 4 of this subpart that applies to you.
- b) Each performance test must be conducted according to the requirements that this subpart specifies in Table 4 to this subpart.
- d) You must conduct three separate test runs for each performance test required in this section, as specified in 40 CFR 63.7(e)(3). Each test run must last at least 1 hour.
- (e)(1) You must use Equation 1 of this section to determine compliance with the percent reduction requirement:

$$(1) \quad \frac{C_i - C_o}{C_i} \times 100 = R \quad (\text{Eq. 1})$$

Where:

$C_i$  = concentration of CO or formaldehyde at the control device inlet,

$C_o$  = concentration of CO or formaldehyde at the control device outlet, and

$R$  = percent reduction of CO or formaldehyde emissions.

(2) You must normalize the carbon monoxide (CO) or formaldehyde concentrations at the inlet and outlet of the control device to a dry basis and to 15 percent oxygen, or an equivalent percent carbon dioxide ( $\text{CO}_2$ ). If pollutant concentrations are to be corrected to 15 percent oxygen and  $\text{CO}_2$  concentration is measured in lieu of oxygen concentration measurement, a  $\text{CO}_2$  correction factor is needed. Calculate the  $\text{CO}_2$  correction factor as described in paragraphs (e)(2)(i) through (iii) of this section.

(i) Calculate the fuel-specific  $F_o$  value for the fuel burned during the test using values obtained from Method 19, section 5.2, and the following equation:

$$(1) \quad F_o = \frac{0.209 F_d}{F_c} \quad (\text{Eq. 2})$$

Where:

$F_o$  = Fuel factor based on the ratio of oxygen volume to the ultimate  $\text{CO}_2$  volume produced by the fuel at zero percent excess air.

0.209 = Fraction of air that is oxygen, percent/100.

$F_d$  = Ratio of the volume of dry effluent gas to the gross calorific value of the fuel from Method 19,  $\text{dsm}^3/\text{J}$  ( $\text{dscf}/10^6 \text{ Btu}$ ).

$F_c$  = Ratio of the volume of  $\text{CO}_2$  produced to the gross calorific value of the fuel from Method 19,  $\text{dsm}^3/\text{J}$  ( $\text{dscf}/10^6 \text{ Btu}$ ).

(ii) Calculate the  $\text{CO}_2$  correction factor for correcting measurement data to 15 percent oxygen, as follows:

$$(1) \quad X_{\text{co}_2} = \frac{5.9}{F_o} \quad (\text{Eq. 3})$$

Where:

$X_{\text{co}_2}$  =  $\text{CO}_2$  correction factor, percent.

5.9 = 20.9 percent  $\text{O}_2$  – 15 percent  $\text{O}_2$ , the defined  $\text{O}_2$  correction value, percent

(f) If you comply with the emission limitation to reduce CO and you are not using an oxidation catalyst, if you comply with the emission limitation to reduce formaldehyde and you are not using NSCR, or if you comply with the emission limitation to limit the concentration of formaldehyde in the stationary RICE exhaust and you are not using an oxidation catalyst or

NSCR, you must petition the Administrator for operating limitations to be established during the initial performance test and continuously monitored thereafter; or for approval of no operating limitations. You must not conduct the initial performance test until after the petition has been approved by the Administrator.

(g) If you petition the Administrator for approval of operating limitations, your petition must include the information described in paragraphs (g)(1) through (5) of this section.

- (1) Identification of the specific parameters you propose to use as operating limitations;
- (2) A discussion of the relationship between these parameters and HAP emissions, identifying how HAP emissions change with changes in these parameters, and how limitations on these parameters will serve to limit HAP emissions;
- (3) A discussion of how you will establish the upper and/or lower values for these parameters which will establish the limits on these parameters in the operating limitations;
- (4) A discussion identifying the methods you will use to measure and the instruments you will use to monitor these parameters, as well as the relative accuracy and precision of these methods and instruments; and
- (5) A discussion identifying the frequency and methods for recalibrating the instruments you will use for monitoring these parameters.

(h) If you petition the Administrator for approval of no operating limitations, your petition must include the information described in paragraphs (h)(1) through (7) of this section.

- (1) Identification of the parameters associated with operation of the stationary RICE and any emission control device which could change intentionally (e.g., operator adjustment, automatic controller adjustment, etc.) or unintentionally (e.g., wear and tear, error, etc.) on a routine basis or over time;
- (2) A discussion of the relationship, if any, between changes in the parameters and changes in HAP emissions;
- (3) For the parameters which could change in such a way as to increase HAP emissions, a discussion of whether establishing limitations on the parameters would serve to limit HAP emissions;
- (4) For the parameters which could change in such a way as to increase HAP emissions, a discussion of how you could establish upper and/or lower values for the parameters which would establish limits on the parameters in operating limitations;
- (5) For the parameters, a discussion identifying the methods you could use to measure them and the instruments you could use to monitor them, as well as the relative accuracy and precision of the methods and instruments;
- (6) For the parameters, a discussion identifying the frequency and methods for recalibrating the instruments you could use to monitor them; and
- (7) A discussion of why, from your point of view, it is infeasible or unreasonable to adopt the parameters as operating limitations.

(i) The engine percent load during a performance test must be determined by documenting the calculations, assumptions, and measurement devices used to measure or estimate the percent load in a specific application. A written report of the average percent load determination must be included in the notification of compliance status. The following information must be included in the written report: the engine model number, the engine manufacturer, the year of purchase, the manufacturer's site-rated brake horsepower, the ambient temperature, pressure, and humidity during the performance test, and all assumptions that were made to estimate or calculate percent load during the performance test must be clearly explained. If measurement devices such as flow meters, kilowatt meters, beta analyzers, stain gauges, etc. are used, the model number of the measurement device, and an estimate of its accurate in percentage of true value must be provided

### **63.6625 What are my monitoring, installation, collection, operation, and maintenance requirements?**

(g) If you own or operate an existing non-emergency CI engine greater than or equal to 300 HP that is not equipped with a closed crankcase ventilation system, you must comply with either paragraph (g)(1) or paragraph (g)(2) of this section. Owners and operators must follow the manufacturer's specified maintenance requirements for operating and maintaining the open or closed crankcase ventilation systems and replacing the crankcase filters, or can request the Administrator to approve different maintenance requirements that are as protective as manufacturer requirements. Existing CI engines located at area sources in areas of Alaska not accessible by the FAHS do not have to meet the requirements of paragraph (g) in this section.

- (1) Install a closed crankcase ventilation system that prevents crankcase emissions from being emitted to the atmosphere, or
- (2) Install an open crankcase filtration emission control system that reduces emissions from the crankcase by filtering the exhaust stream to remove oil mist, particulates, and metals.

(h) If you operate a new or existing stationary engine, you must minimize the engine's time spent at idle during startup and minimize the engine's startup time to a period needed for appropriate and safe loading of the engine, not to exceed

30 minutes, after which time the emission standards applicable to all times other than startup in Tables 1a, 2a, 2c, and 2d to this subpart apply.

(i) If you own or operate a stationary engine that is subject to the work, operation or management practices in items 1, 2, or 4 of Table 2c to this subpart or in items 1 or 4 of Table 2d to this subpart, you have the option of utilizing an oil analysis program in order to extend the specified oil change requirement in Tables 2c and 2d to this subpart. The oil analysis must be performed at the same frequency specified for changing the oil in Table 2c or 2d to this subpart. The analysis program must at a minimum analyze the following three parameters: Total Base Number, viscosity, and percent water content. The condemning limits for these parameters are as follows: Total Base Number is less than 30 percent of the Total Base Number of the oil when new; viscosity of the oil has changed by more than 20 percent from the viscosity of the oil when new; or percent water content (by volume) is greater than 0.5. If all of these condemning limits are not exceeded, the engine owner or operator is not required to change the oil. If any of the limits are exceeded, the engine owner or operator must change the oil before continuing to use the engine. The owner or operator must keep records of the parameters that are analyzed as part of the program, the results of the analysis, and the oil changes for the engine. The analysis program must be part of the maintenance plan for the engine.

**63.6640 How do I demonstrate continuous compliance with the emission limitations and operating limitations?**

(a) You must demonstrate continuous compliance with each emission limitation and operating limitation in Tables 1a and 1b, Tables 2a and 2b, Table 2c, and Table 2d to this subpart that apply to you according to methods specified in Table 6 to this subpart.

(b) You must report each instance in which you did not meet each emission limitation or operating limitation in Tables 1a and 1b, Tables 2a and 2b, Table 2c, and Table 2d to this subpart that apply to you. These instances are deviations from the emission and operating limitations in this subpart. These deviations must be reported according to the requirements in 40 CFR 63.6650. If you change your catalyst, you must reestablish the values of the operating parameters measured during the initial performance test. When you reestablish the values of your operating parameters, you must also conduct a performance test to demonstrate that you are meeting the required emission limitation applicable to your stationary RICE.

(f) If you own or operate an existing emergency stationary RICE with a site rating of less than or equal to 500 brake HP located at a major source of HAP emissions, a new emergency stationary RICE with a site rating of more than 500 brake HP located at a major source of HAP emissions that was installed on or after June 12, 2006, or an existing emergency stationary RICE located at an area source of HAP emissions, you must operate the engine according to the conditions described in paragraphs (f)(1) through (4) of this section.

1) For owners and operators of emergency engines, any operation other than emergency operation, maintenance and testing, and operation in non-emergency situations for 50 hours per year, as permitted in this section, is prohibited.

(2) There is no time limit on the use of emergency stationary RICE in emergency situations.

(3) You may operate your emergency stationary RICE for the purpose of maintenance checks and readiness testing, provided that the tests are recommended by Federal, State or local government, the manufacturer, the vendor, or the insurance company associated with the engine. Maintenance checks and readiness testing of such units is limited to 100 hours per year.

The owner or operator may petition the Administrator for approval of additional hours to be used for maintenance checks and readiness testing, but a petition is not required if the owner or operator maintains records indicating that Federal, State, or local standards require maintenance and testing of emergency RICE beyond 100 hours per year.

(4) You may operate your emergency stationary RICE up to 50 hours per year in non-emergency situations, but those 50 hours are counted towards the 100 hours per year provided for maintenance and testing. The 50 hours per year for non-emergency situations cannot be used for peak shaving or to generate income for a facility to supply power to an electric grid or otherwise supply power as part of a financial arrangement with another entity; except that owners and operators may operate the emergency engine for a maximum of 15 hours per year as part of a demand response program if the regional transmission organization or equivalent balancing authority and transmission operator has determined there are emergency conditions that could lead to a potential electrical blackout, such as unusually low frequency, equipment overload, capacity or energy deficiency, or unacceptable voltage level. The engine may not be operated for more than 30 minutes prior to the time when the emergency condition is expected to occur, and the engine operation must be terminated immediately after the facility is notified that the emergency condition is no longer imminent. The 15 hours per year of demand response operation are counted as part of the 50 hours of operation per year provided for non-emergency situations. The supply of emergency power to another entity or entities pursuant to financial arrangement is

not limited by this paragraph (f)(4), as long as the power provided by the financial arrangement is limited to emergency power.

**63.6645 What notifications must I submit and when?**

- (a) You must submit all of the notifications in 40 CFR 63.7(b) and (c), 63.8(e), (f)(4) and (f)(6), 63.9(b) through (e), and (g) and (h) that apply to you by the dates specified if you own or operate any of the following;
- (2) An existing stationary CI RICE located at an area source of HAP emissions.

**63.6650 What reports must I submit and when?**

You must submit each report in Table 7 of this subpart that applies to you.

(b) Unless the Administrator has approved a different schedule for submission of reports under 40 CFR 63.10(a), you must submit each report by the date in Table 7 of this subpart and according to the requirements in paragraphs (b)(1) through (b)(9) of this section.

(1) For semiannual Compliance reports, the first Compliance report must cover the period beginning on the compliance date that is specified for your affected source in 40 CFR 63.6595 and ending on June 30 or December 31, whichever date is the first date following the end of the first calendar half after the compliance date that is specified for your source in 40 CFR 63.6595.

(2) For semiannual Compliance reports, the first Compliance report must be postmarked or delivered no later than July 31 or January 31, whichever date follows the end of the first calendar half after the compliance date that is specified for your affected source in 40 CFR 63.6595.

(3) For semiannual Compliance reports, each subsequent Compliance report must cover the semiannual reporting period from January 1 through June 30 or the semiannual reporting period from July 1 through December 31.

(4) For semiannual Compliance reports, each subsequent Compliance report must be postmarked or delivered no later than July 31 or January 31, whichever date is the first date following the end of the semiannual reporting period.

(5) For each stationary RICE that is subject to permitting regulations pursuant to 40 CFR part 70 or 71, and if the permitting authority has established dates for submitting semiannual reports pursuant to 40 CFR 70.6(a)(3)(iii)(A) or 40 CFR 71.6 (a)(3)(iii)(A), you may submit the first and subsequent Compliance reports according to the dates the permitting authority has established instead of according to the dates in paragraphs (b)(1) through (b)(4) of this section.

(6) For annual Compliance reports, the first Compliance report must cover the period beginning on the compliance date that is specified for your affected source in 40 CFR 63.6595 and ending on December 31.

(7) For annual Compliance reports, the first Compliance report must be postmarked or delivered no later than January 31 following the end of the first calendar year after the compliance date that is specified for your affected source in 40 CFR 63.6595.

(8) For annual Compliance reports, each subsequent Compliance report must cover the annual reporting period from January 1 through December 31.

(9) For annual Compliance reports, each subsequent Compliance report must be postmarked or delivered no later than January 31.

(c) The Compliance report must contain the information in paragraphs (c)(1) through (6) of this section.

(1) Company name and address.

(2) Statement by a responsible official, with that official's name, title, and signature, certifying the accuracy of the content of the report.

(3) Date of report and beginning and ending dates of the reporting period.

(4) If you had a malfunction during the reporting period, the compliance report must include the number, duration, and a brief description for each type of malfunction which occurred during the reporting period and which caused or may have caused any applicable emission limitation to be exceeded. The report must also include a description of actions taken by an owner or operator during a malfunction of an affected source to minimize emissions in accordance with 40 CFR 63.6605(b), including actions taken to correct a malfunction.

(3) If there are no deviations from any emission or operating limitations that apply to you, a statement that there were no deviations from the emission or operating limitations during the reporting period.

(4) If there were no periods during which the continuous monitoring system (CMS), including CEMS and CPMS, was out-of-control, as specified in 40 CFR 63.8(c)(7), a statement that there were no periods during which the CMS was out-of-control during the reporting period.



(d) For each deviation from an emission or operating limitation that occurs for a stationary RICE where you are not using a CMS to comply with the emission or operating limitations in this subpart, the Compliance report must contain the information in paragraphs (c)(1) through (4) of this section and the information in paragraphs (d)(1) and (2) of this section.

(4) The total operating time of the stationary RICE at which the deviation occurred during the reporting period.

(5) Information on the number, duration, and cause of deviations (including unknown cause, if applicable), as applicable, and the corrective action taken.

(f) Each affected source that has obtained a title V operating permit pursuant to 40 CFR part 70 or 71 must report all deviations as defined in this subpart in the semiannual monitoring report required by 40 CFR 70.6 (a)(3)(iii)(A) or 40 CFR 71.6(a)(3)(iii)(A). If an affected source submits a Compliance report pursuant to Table 7 of this subpart along with, or as part of, the semiannual monitoring report required by 40 CFR 70.6(a)(3)(iii)(A) or 40 CFR 71.6(a)(3)(iii)(A), and the Compliance report includes all required information concerning deviations from any emission or operating limitation in this subpart, submission of the Compliance report shall be deemed to satisfy any obligation to report the same deviations in the semiannual monitoring report. However, submission of a Compliance report shall not otherwise affect any obligation the affected source may have to report deviations from permit requirements to the permit authority.

### **63.6655 What records must I keep?**

If you must comply with the emission and operating limitations, you must keep the records described in paragraphs (a)(1) through (a)(3), (b)(1) through (b)(3) and (c) of this section.

A copy of each notification and report that you submitted to comply with this subpart, including all documentation supporting any Initial Notification or Notification of Compliance Status that you submitted, according to the requirement in 40 CFR 63.10(b)(2)(xiv).

(2) Records of the occurrence and duration of each malfunction of operation (*i.e.*, process equipment) or the air pollution control and monitoring equipment.

(3) Records of performance tests and performance evaluations as required in 40 CFR 63.10(b)(2)(viii).

(4) Records of all required maintenance performed on the air pollution control and monitoring equipment.

(5) Records of actions taken during periods of malfunction to minimize emissions in accordance with 40 CFR 63.6605(b), including corrective actions to restore malfunctioning process and air pollution control and monitoring equipment to its normal or usual manner of operation.

(d) You must keep the records required in Table 6 of this subpart to show continuous compliance with each emission or operating limitation that applies to you.

(e) You must keep records of the maintenance conducted on the stationary RICE in order to demonstrate that you operated and maintained the stationary RICE and after-treatment control device (if any) according to your own maintenance plan if you own or operate any of the following stationary RICE;

(1) An existing stationary CI RICE with a site rating of less than 100 brake HP located at a major source of HAP emissions.

(2) An existing stationary emergency CI RICE.

(3) An existing stationary CI RICE located at an area source of HAP emissions subject to management practices as shown in Table 2d to this subpart.

(f) If you own or operate any of the stationary RICE in paragraphs (f)(1) or (2) of this section, you must keep records of the hours of operation of the engine that is recorded through the nonresettable hour meter. The owner or operator must document how many hours are spent for emergency operation; including what classified the operation as emergency and how many hours are spent for non-emergency operation. If the engines are used for demand response operation, the owner or operator must keep records of the notification of the emergency situation, and the time the engine was operated as part of demand response.

(1) An existing emergency stationary CI RICE with a site rating of less than or equal to 500 brake HP located at a major source of HAP emissions that does not meet the standards applicable to non-emergency engines.

(2) An existing emergency stationary CI RICE located at an area source of HAP emissions that does not meet the standards applicable to non-emergency engines. ???

### **63.6660 In what form and how long must I keep my records?**

Your records must be in a form suitable and readily available for expeditious review according to 40 CFR 63.10(b)(1).

As specified in 40 CFR 63.10(b)(1), you must keep each record for 5 years following the date of each occurrence, measurement, maintenance, corrective action, report, or record.

(c) You must keep each record readily accessible in hard copy or electronic form for at least 5 years after the date of each occurrence, measurement, maintenance, corrective action, report, or record, according to 40 CFR 63.10(b)(1).

### 63.6665 What parts of the General Provisions apply to me?

Table 8 to this subpart shows which parts of the General Provisions in 40 CFR 63.1 through 63.15 apply to you. If you own or operate a new or reconstructed stationary RICE with a site rating of less than or equal to 500 brake HP located at a major source of HAP emissions (except new or reconstructed 4SLB engines greater than or equal to 250 and less than or equal to 500 brake HP), a new or reconstructed stationary RICE located at an area source of HAP emissions, or any of the following RICE with a site rating of more than 500 brake HP located at a major source of HAP emissions, you do not need to comply with any of the requirements of the General Provisions specified in Table 8: An existing 2SLB stationary RICE, an existing 4SLB stationary RICE, an existing stationary RICE that combusts landfill or digester gas equivalent to 10 percent or more of the gross heat input on an annual basis, an existing emergency stationary RICE, or an existing limited use stationary RICE. If you own or operate any of the following RICE with a site rating of more than 500 brake HP located at a major source of HAP emissions, you do not need to comply with the requirements in the General Provisions specified in Table 8 except for the initial notification requirements: A new stationary RICE that combusts landfill gas or digester gas equivalent to 10 percent or more of the gross heat input on an annual basis, a new emergency stationary RICE, or a new limited use stationary RICE.

### 63.6675 What definitions apply to this subpart?

Terms used in this subpart are defined in the Clean Air Act (CAA); in 40 CFR 63.2, the General Provisions of this part; and in this section as follows:

**Area source** means any stationary source of HAP that is not a major source as defined in part 63.

**Associated equipment** as used in this subpart and as referred to in section 112(n)(4) of the CAA, means equipment associated with an oil or natural gas exploration or production well, and includes all equipment from the well bore to the point of custody transfer, except glycol dehydration units, storage vessels with potential for flash emissions, combustion turbines, and stationary RICE.

**Black start engine** means an engine whose only purpose is to start up a combustion turbine.

**CAA** means the Clean Air Act (42 U.S.C. 7401 *et seq.*, as amended by Public Law 101–549, 104 Stat. 2399).

**Compression ignition** means relating to a type of stationary internal combustion engine that is not a spark ignition engine.

**Custody transfer** means the transfer of hydrocarbon liquids or natural gas: After processing and/or treatment in the producing operations, or from storage vessels or automatic transfer facilities or other such equipment, including product loading racks, to pipelines or any other forms of transportation. For the purposes of this subpart, the point at which such liquids or natural gas enters a natural gas processing plant is a point of custody transfer.

**Deviation** means any instance in which an affected source subject to this subpart, or an owner or operator of such a source:

- (1) Fails to meet any requirement or obligation established by this subpart, including but not limited to any emission limitation or operating limitation;
- (2) Fails to meet any term or condition that is adopted to implement an applicable requirement in this subpart and that is included in the operating permit for any affected source required to obtain such a permit; or
- (3) Fails to meet any emission limitation or operating limitation in this subpart during malfunction, regardless or whether or not such failure is permitted by this subpart.
- (4) Fails to satisfy the general duty to minimize emissions established by 40 CFR 63.6(e)(1)(i).

**Diesel engine** means any stationary RICE in which a high boiling point liquid fuel injected into the combustion chamber ignites when the air charge has been compressed to a temperature sufficiently high for auto-ignition. This process is also known as compression ignition.

**Diesel fuel** means any liquid obtained from the distillation of petroleum with a boiling point of approximately 150 to 360 degrees Celsius. One commonly used form is fuel oil number 2. Diesel fuel also includes any non-distillate fuel with comparable physical and chemical properties (e.g. biodiesel) that is suitable for use in compression ignition engines

**Digester gas** means any gaseous by-product of wastewater treatment typically formed through the anaerobic decomposition of organic waste materials and composed principally of methane and CO<sub>2</sub>.

**Dual-fuel engine** means any stationary RICE in which a liquid fuel (typically diesel fuel) is used for compression ignition and gaseous fuel (typically natural gas) is used as the primary fuel.

**Emergency stationary RICE** means any stationary internal combustion engine whose operation is limited to emergency situations and required testing and maintenance. Examples include stationary ICE used to produce power for critical networks or equipment (including power supplied to portions of a facility) when electric power from the local utility (or the normal power source, if the facility runs on its own power production) is interrupted, or stationary ICE used to pump water in the case of fire or flood, etc. Stationary CI ICE used for peak shaving are not considered emergency stationary ICE. Stationary CI ICE used to supply power to an electric grid or that supply nonemergency power as part of a financial arrangement with another entity are not considered to be emergency engines, except as permitted under 40 CFR 63.6640(f). Emergency stationary RICE with a site rating of more than 500 brake HP located at a major source of HAP emissions that were installed prior to June 12, 2006, may be operated for the purpose of maintenance checks and readiness testing, provided that the tests are recommended by the manufacturer, the vendor, or the insurance company associated with the engine. Required testing of such units should be minimized, but there is no time limit on the use of emergency stationary RICE in emergency situations and for routine testing and maintenance. Emergency stationary RICE with a site-rating of more than 500 brake HP located at a major source of HAP emissions that were installed prior to June 12, 2006, may also operate an additional 50 hours per year in non-emergency situations. All other emergency stationary RICE must comply with the requirements specified in 40 CFR 63.6640(f).

**Engine startup** means the time from initial start until applied load and engine and associated equipment reaches steady state or normal operation. For stationary engine with catalytic controls, engine startup means the time from initial start until applied load and engine and associated equipment, including the catalyst, reaches steady state or normal operation.

**Four-stroke engine** means any type of engine which completes the power cycle in two crankshaft revolutions, with intake and compression strokes in the first revolution and power and exhaust strokes in the second revolution.

**Gaseous fuel** means a material used for combustion which is in the gaseous state at standard atmospheric temperature and pressure conditions.

**Gasoline** means any fuel sold in any State for use in motor vehicles and motor vehicle engines, or nonroad or stationary engines, and commonly or commercially known or sold as gasoline.

**Glycol dehydration unit** means a device in which a liquid glycol (including, but not limited to, ethylene glycol, diethylene glycol, or triethylene glycol) absorbent directly contacts a natural gas stream and absorbs water in a contact tower or absorption column (absorber). The glycol contacts and absorbs water vapor and other gas stream constituents from the natural gas and becomes "rich" glycol. This glycol is then regenerated in the glycol dehydration unit reboiler. The "lean" glycol is then recycled.

**Hazardous air pollutants (HAP)** means any air pollutants listed in or pursuant to section 112(b) of the CAA.

**ISO standard day conditions** means 288 degrees Kelvin (15 degrees Celsius), 60 percent relative humidity and 101.3 kilopascals pressure.

**Landfill gas** means a gaseous by-product of the land application of municipal refuse typically formed through the anaerobic decomposition of waste materials and composed principally of methane and CO<sub>2</sub>.

**Lean burn engine** means any two-stroke or four-stroke spark ignited engine that does not meet the definition of a rich burn engine.

**Limited use stationary RICE** means any stationary RICE that operates less than 100 hours per year.

**Liquefied petroleum gas** means any liquefied hydrocarbon gas obtained as a by-product in petroleum refining of natural gas production.

**Liquid fuel** means any fuel in liquid form at standard temperature and pressure, including but not limited to diesel, residual/crude oil, kerosene/naphtha (jet fuel), and gasoline.

**Major Source**, as used in this subpart, shall have the same meaning as in 40 CFR63.2, except that:

- (1) Emissions from any oil or gas exploration or production well (with its associated equipment (as defined in this section)) and emissions from any pipeline compressor station or pump station shall not be aggregated with emissions from other similar units, to determine whether such emission points or stations are major sources, even when emission points are in a contiguous area or under common control;
- (2) For oil and gas production facilities, emissions from processes, operations, or equipment that are not part of the same oil and gas production facility, as defined in 40 CFR63.1271 of subpart HHH of this part, shall not be aggregated;
- (3) For production field facilities, only HAP emissions from glycol dehydration units, storage vessel with the potential for flash emissions, combustion turbines and reciprocating internal combustion engines shall be aggregated for a major source determination; and
- (4) Emissions from processes, operations, and equipment that are not part of the same natural gas transmission and storage facility, as defined in 40 CFR63.1271 of subpart HHH of this part, shall not be aggregated.

**Malfunction** means any sudden, infrequent, and not reasonably preventable failure of air pollution control equipment, process equipment, or a process to operate in a normal or usual manner which causes, or has the potential to cause, the emission limitations in an applicable standard to be exceeded. Failures that are caused in part by poor maintenance or careless operation are not malfunctions.

**Natural gas** means a naturally occurring mixture of hydrocarbon and non-hydrocarbon gases found in geologic formations beneath the Earth's surface, of which the principal constituent is methane. Natural gas may be field or pipeline quality.

**Non-selective catalytic reduction (NSCR)** means an add-on catalytic nitrogen oxides (NO<sub>x</sub>) control device for rich burn engines that, in a two-step reaction, promotes the conversion of excess oxygen, NO<sub>x</sub>, CO, and volatile organic compounds (VOC) into CO<sub>2</sub>, nitrogen, and water.

**Oil and gas production facility** as used in this subpart means any grouping of equipment where hydrocarbon liquids are processed, upgraded ( *i.e.*, remove impurities or other constituents to meet contract specifications), or stored prior to the point of custody transfer; or where natural gas is processed, upgraded, or stored prior to entering the natural gas transmission and storage source category. For purposes of a major source determination, facility (including a building, structure, or installation) means oil and natural gas production and processing equipment that is located within the boundaries of an individual surface site as defined in this section. Equipment that is part of a facility will typically be located within close proximity to other equipment located at the same facility. Pieces of production equipment or groupings of equipment located on different oil and gas leases, mineral fee tracts, lease tracts, subsurface or surface unit areas, surface fee tracts, surface lease tracts, or separate surface sites, whether or not connected by a road, waterway, power line or pipeline, shall not be considered part of the same facility. Examples of facilities in the oil and natural gas production source category include, but are not limited to, well sites, satellite tank batteries, central tank batteries, a compressor station that transports natural gas to a natural gas processing plant, and natural gas processing plants.

**Oxidation catalyst** means an add-on catalytic control device that controls CO and VOC by oxidation.

**Peaking unit or engine** means any standby engine intended for use during periods of high demand that are not emergencies.

**Percent load** means the fractional power of an engine compared to its maximum manufacturer's design capacity at engine site conditions. Percent load may range between 0 percent to above 100 percent.

**Potential to emit** means the maximum capacity of a stationary source to emit a pollutant under its physical and operational design. Any physical or operational limitation on the capacity of the stationary source to emit a pollutant, including air pollution control equipment and restrictions on hours of operation or on the type or amount of material combusted, stored, or processed, shall be treated as part of its design if the limitation or the effect it would have on emissions is federally enforceable. For oil and natural gas production facilities subject to subpart HH of this part, the

potential to emit provisions in 40 CFR63.760(a) may be used. For natural gas transmission and storage facilities subject to subpart HHH of this part, the maximum annual facility gas throughput for storage facilities may be determined according to 40 CFR63.1270(a)(1) and the maximum annual throughput for transmission facilities may be determined according to 40 CFR63.1270(a)(2).

**Production field facility** means those oil and gas production facilities located prior to the point of custody transfer.

**Production well** means any hole drilled in the earth from which crude oil, condensate, or field natural gas is extracted.

**Propane** means a colorless gas derived from petroleum and natural gas, with the molecular structure  $C_3H_8$ .

**Residential/commercial/institutional emergency stationary RICE** means an emergency stationary RICE used in residential establishments such as homes or residences, commercial establishments such as office buildings, hotels, or stores, or institutional establishments such as medical centers, research centers, and institutions of higher education.

**Responsible official** means responsible official as defined in 40 CFR 70.2.

**Rich burn engine** means any four-stroke spark ignited engine where the manufacturer's recommended operating air/fuel ratio divided by the stoichiometric air/fuel ratio at full load conditions is less than or equal to 1.1. Engines originally manufactured as rich burn engines, but modified prior to December 19, 2002 with passive emission control technology for  $NO_x$  (such as pre-combustion chambers) will be considered lean burn engines. Also, existing engines where there are no manufacturer's recommendations regarding air/fuel ratio will be considered a rich burn engine if the excess oxygen content of the exhaust at full load conditions is less than or equal to 2 percent.

**Site-rated HP** means the maximum manufacturer's design capacity at engine site conditions.

**Spark ignition** means relating to: either a gasoline-fueled engine; or any other type of engine a spark plug (or other sparking device) and with operating characteristics significantly similar to the theoretical Otto combustion cycle. Spark ignition engines usually use a throttle to regulate intake air flow to control power during normal operation. Dual-fuel engines in which a liquid fuel (typically diesel fuel) is used for CI and gaseous fuel (typically natural gas) is used as the primary fuel at an annual average ratio of less than 2 parts diesel fuel to 100 parts total fuel on an energy equivalent basis are spark ignition engines.

**Stationary reciprocating internal combustion engine (RICE)** means any reciprocating internal combustion engine which uses reciprocating motion to convert heat energy into mechanical work and which is not mobile. Stationary RICE differs from mobile RICE in that stationary RICE is not a non-road engine as defined at 40 CFR 1068.30, and is not used to propel a motor vehicle or a vehicle used solely for competition.

**Stationary RICE test cell/stand** means an engine test cell/stand, as defined in subpart P of this part, that tests stationary RICE.

**Stoichiometric** means the theoretical air-to-fuel ratio required for complete combustion.

**Storage vessel with the potential for flash emissions** means any storage vessel that contains a hydrocarbon liquid with a stock tank gas-to-oil ratio equal to or greater than 0.31 cubic meters per liter and an American Petroleum Institute gravity equal to or greater than 40 degrees and an actual annual average hydrocarbon liquid throughput equal to or greater than 79,500 liters per day. Flash emissions occur when dissolved hydrocarbons in the fluid evolve from solution when the fluid pressure is reduced.

**Subpart** means 40 CFR part 63, subpart ZZZZ.

**Surface site** means any combination of one or more graded pad sites, gravel pad sites, foundations, platforms, or the immediate physical location upon which equipment is physically affixed.

**Two-stroke engine** means a type of engine which completes the power cycle in single crankshaft revolution by combining the intake and compression operations into one stroke and the power and exhaust operations into a second stroke. This system requires auxiliary scavenging and inherently runs lean of stoichiometric.

**Table 2b**  
**Operating Limitations for Existing Non- Emergency Compression Ignition Stationary RICE >500 HP,**

As stated in 40 CFR 63.6600, 63.6601, 63.6630, and 63.6640, you must comply with the following operating limitations for new and reconstructed lean burn and existing, new and reconstructed compression ignition stationary RICE:

For each ...	You must meet the following operating limitation ...
1. 2SLB and 4SLB stationary RICE and CI stationary RICE complying with the requirement to reduce CO emissions and using an oxidation catalyst; or 2SLB and 4SLB stationary RICE and CI stationary RICE complying with the requirement to limit the concentration of formaldehyde in the stationary RICE exhaust and using an oxidation catalyst.	a. Maintain your catalyst so that the pressure drop across the catalyst does not change by more than 2 inches of water at 100 percent load plus or minus 10 percent from the pressure drop across the catalyst that was measured during the initial performance test; and
	b. Maintain the temperature of your stationary RICE exhaust so that the catalyst inlet temperature is greater than or equal to 450 °F and less than or equal to 1350 °F. <sup>1</sup>
2. 2SLB and 4SLB stationary RICE and CI stationary RICE complying with the requirement to reduce CO emissions and not using an oxidation catalyst; or 2SLB and 4SLB stationary RICE and CI stationary RICE complying with the requirement to limit the concentration of formaldehyde in the stationary RICE exhaust and not using an oxidation catalyst.	Comply with any operating limitations approved by the Administrator.
<sup>1</sup> Sources can petition the Administrator pursuant to the requirements of 40 CFR 63.8(g) for a different temperature range.	



**Table 2d**  
**Requirements for Existing Compression Ignition Stationary RICE Located at Area Sources of HAP Emissions**

As stated in 40 CFR 63.6600 and 63.6640, you must comply with the following emission and operating limitations for existing compression ignition stationary RICE:

For each ...	You must meet the following requirement, except during periods of startup . . .	During periods of startup you must ...
3. Non-Emergency, non-black start CI > 500 HP.	a. Limit concentration of CO in the stationary RICE exhaust to 23 ppmvd at 15 percent O <sub>2</sub> ; or	
	b. Reduce CO emissions by 70 percent or more.	
4. Emergency CI and black start CI. <sup>2</sup>	a. Change oil and filter every 500 hours of operation or annually, whichever comes first;	
	b. Inspect air cleaner every 1,000 hours of operation or annually, whichever comes first; and	
	c. Inspect all hoses and belts every 500 hours of operation or annually, whichever comes first, and replace as necessary.	
<sup>1</sup> Sources have the option to utilize an oil analysis program as described in 40 CFR 63.6625(i) in order to extend the specified oil change requirement in Table 2d of this subpart. <sup>2</sup> If an emergency engine is operating during an emergency and it is not possible to shut down the engine in order to perform the management practice requirements on the schedule required in Table 2d of this subpart, or if performing the management practice on the required schedule would otherwise pose an unacceptable risk under Federal, State, or local law, the management practice can be delayed until the emergency is over or the unacceptable risk under Federal, State, or local law has abated. The management practice should be performed as soon as practicable after the emergency has ended or the unacceptable risk under Federal, State, or local law has abated. Sources must report any failure to perform the management practice on the schedule required and the Federal, State or local law under which the risk was deemed unacceptable.		

<b>Table 3</b> <b>Subsequent Performance Tests As stated in 40 CFR 63.6615 and 63.6620, you must comply with the following subsequent performance test requirements:</b>		
<b>For each . . .</b>	<b>Complying with the requirement to . . .</b>	<b>You must . . .</b>
4. Existing non-emergency, non-black start CI stationary RICE with a brake horsepower >500 that are not limited use stationary RICE.	Limit or reduce CO or formaldehyde emissions.	Conduct subsequent performance tests every 8,760 hrs or 3 years, whichever comes first.

Table 4

## Requirements for Performance Tests

As stated in §40 CFR 63.6610, 63.6611, 63.6612, 63.6620, and 63.6640, you must comply with the following requirements for performance tests for stationary RICE for existing sources:

For each . . .	Complying with the requirement to . . .	You must . . .	Using . . .	According to the following requirements . . .
1. 2SLB, 4SLB, and CI stationary RICE.	a. Reduce CO emissions.	i. Measure the O <sub>2</sub> at the inlet and outlet of the control device; and	(1) Portable CO and O <sub>2</sub> analyzer.	(a) Using ASTM D6522–00 (2005) <sup>a,b</sup> (incorporated by reference, see 40 CFR 63.14). Measurements to determine O <sub>2</sub> must be made at the same time as the measurements for CO concentration.
		ii. Measure the CO at the inlet and the outlet of the control device.	(1) Portable CO and O <sub>2</sub> analyzer.	(a) Using ASTM D6522–00 (2005) <sup>a,b</sup> (incorporated by reference, see 40 CFR 63.14) or Method 10 of 40 CFR appendix A. The CO concentration must be at 15 percent O <sub>2</sub> , dry basis.
B. Stationary RICE	a. Limit the concentration of formaldehyde or CO in the stationary RICE exhaust.	i. Select the sampling port location and the number of traverse points; and	(1) Method 1 or 1A of 40 CFR part 60, appendix A 40 CFR 63.7(d)(1)(i).	(a) If using a control device, the sampling site must be located at the outlet of the control device.
		ii. Determine the O <sub>2</sub> concentration of the stationary RICE exhaust at the sampling port location; and	(1) Method 3 or 3A or 3B of 40 CFR part 60, appendix A, or ASTM Method D6522–00 (2005).	(a) Measurements to determine O <sub>2</sub> concentration must be made at the same time and location as the measurements for formaldehyde concentration.
		iii. Measure moisture content of the stationary RICE exhaust at the sampling port location; and	(1) Method 4 of 40 CFR part 60, appendix A, or Test Method 320 of 40 CFR part 63, appendix A, or ASTM D 6348–03.	(a) Measurements to determine moisture content must be made at the same time and location as the measurements for formaldehyde concentration.
		iv. Measure formaldehyde at the exhaust of the stationary RICE; or	(1) Method 320 of 40 CFR part 63, appendix A; or ASTM D6348–03 <sup>c</sup> , provided in ASTM D6348–03 Annex A5 (Analyte Spiking Technique), the percent R must be greater than or equal to 70 and less than or equal to 130.	(a) Formaldehyde concentration must be at 15 percent O <sub>2</sub> , dry basis. Results of this test consist of the average of the three 1-hour or longer runs.
		v. Measure CO at the exhaust of the stationary RICE.	(1) Method 10 of 40 CFR part 60, appendix A, ASTM Method D6522–00 (2005) <sup>a</sup> , Method 320 of 40 CFR part 63, appendix A, or ASTM D6348–03.	(a) CO concentration must be at 15 percent O <sub>2</sub> , dry basis. Results of this test consist of the average of the three 1-hour longer runs.

<sup>a</sup> You may also use Methods 3A and 10 as options to ASTM–D6522–00 (2005). You may obtain a copy of ASTM–D6522–00 (2005) from at least one of the following addresses: American Society for Testing and Materials, 100 Barr Harbor Drive, West Conshohocken, PA 19428–2959, or University Microfilms International, 300 North Zeeb Road, Ann Arbor, MI 48106. ASTM–D6522–00 (2005) may be used to test both CI and SI stationary RICE.

<sup>b</sup> You may also use Method 320 of 40 CFR part 63, appendix A, or ASTM D6348–03.

<sup>c</sup> You may obtain a copy of ASTM–D6348–03 from at least one of the following addresses: American Society for Testing and Materials, 100 Barr Harbor Drive, West Conshohocken, PA 19428–2959, or University Microfilms International, 300 North Zeeb Road, Ann Arbor, MI 48106.

<b>Table 5</b> <b>Initial Compliance With Emission Limitations and Operating Limitations</b> As stated in §40 CFR 63.6612, 63.6625 and 63.6630, you must initially comply with the emission and operating limitations as required by the following:		
<b>For each</b>	<b>Complying with the requirement to...</b>	<b>You have demonstrated initial compliance if ...</b>
8. Existing stationary non-emergency RICE ≥100 HP located at a major source, existing non-emergency CI stationary RICE >500 HP, and existing stationary non-emergency RICE ≥100 HP located at an area source.  9. Existing stationary non-emergency RICE ≥100 HP located at a major source, existing non-emergency CI stationary RICE >500 HP, and existing stationary non-emergency RICE ≥100 HP located at an area source.	a. Reduce CO or formaldehyde emissions ...  a. Limit the concentration of formaldehyde or CO in the stationary RICE exhaust.	i. The average reduction of emissions of CO or formaldehyde, as applicable determined from the initial performance test is equal to or greater than the required CO or formaldehyde, as applicable, percent reduction. i. The average formaldehyde or CO concentration, as applicable, corrected to 15 percent O <sub>2</sub> , dry basis, from the three test runs is less than or equal to the formaldehyde or CO emission limitation, as applicable.

Table 6

**Continuous Compliance With Emission Limitations and Operating Limitations**

As stated in 40 CFR 63.6640, you must continuously comply with the required by the following: emissions and operating limitations as

For each . . .	Complying with the requirement to . . .	You must demonstrate continuous compliance by . . .
3. New or reconstructed non-emergency 2SLB stationary RICE >500 HP located at a major source of HAP, new or reconstructed non-emergency 4SLB stationary RICE ≥250 HP located at a major source of HAP, new or reconstructed non-emergency stationary CI RICE >500 HP located at a major source of HAP, <b>existing non-emergency stationary CI RICE &gt;500 HP</b> , existing non-emergency 4SLB stationary RICE >500 HP located at an area source of HAP that are operated more than 24 hours per calendar year.	a. Reduce CO emissions or limit the concentration of CO in the stationary RICE exhaust, and using a CEMS	i. Collecting the monitoring data according to §63.6625(a), reducing the measurements to 1-hour averages, calculating the percent reduction or concentration of CO emissions according to §63.6620; and ii. Demonstrating that the catalyst achieves the required percent reduction of CO emissions over the 4-hour averaging period, or that the emission remain at or below the CO concentration limit; and iii. Conducting an annual RATA of your CEMS using PS 3 and 4A of 40 CFR part 60, appendix B, as well as daily and periodic data quality checks in accordance with 40 CFR part 60, appendix F, procedure 1.
9. Existing stationary CI RICE not subject to any numerical emission limitations.	a. Work or Management practices	i. Operating and maintaining the stationary RICE according to the manufacturer's emission-related operation and maintenance instructions; or ii. Develop and follow your own maintenance plan which must provide to the extent practicable for the maintenance and operation of the engine in a manner consistent with good air pollution control practice for minimizing emissions

<sup>a</sup> After you have demonstrated compliance for two consecutive tests, you may reduce the frequency of subsequent performance tests to annually. If the results of any subsequent annual performance test indicate the stationary RICE is not in compliance with the CO or formaldehyde emission limitation, or you deviate from any of your operating limitations, you must resume semiannual performance tests.

**Table 7**  
**Requirements for Reports**

As stated in 40 CFR 63.6650, you must comply with the following requirements for reports:

<b>You must submit a(n) . . .</b>	<b>The report must contain. . .</b>	<b>You must submit the report . . .</b>
1. Compliance report	a. If there are no deviations from any emission limitations or operating limitations that apply to you, a statement that there were no deviations from the emission limitations or operating limitations during the reporting period. If there were no periods during which the CMS, including CEMS and CPMS, was out-of-control, as specified in 40 CFR 63.8(c)(7), a statement that there were not periods during which the CMS was out-of-control during the reporting period; or	i. Semiannually according to the requirements in 40 CFR 63.6650(b)(1)–(5) for engines that are not limited use stationary CI RICE subject to numerical emission limitations; and ii. Annually according to the requirements in 40 CFR 63.6650(b)(6)–(9) for engines that are limited use stationary CI RICE subject to numerical emission limitations.
	b. If you had a deviation from any emission limitation or operating limitation during the reporting period, the information in 40 CFR 63.6650(d). If there were periods during which the CMS, including CEMS and CPMS, was out-of-control, as specified in 40 CFR 63.8(c)(7), the information in 40 CFR 63.6650(e); or	i. Semiannually according to the requirements in 40 CFR 63.6650(b).
	c. If you had a malfunction during the reporting period, the information in 40 CFR 63.6650(c)(4).	i. Semiannually according to the requirements in 40 CFR 63.6650(b).
2. Report	a. The fuel flow rate of each fuel and the heating values that were used in your calculations, and you must demonstrate that the percentage of heat input provided by landfill gas or digester gas, is equivalent to 10 percent or more of the gross heat input on an annual basis; and	i. Annually, according to the requirements in 40 CFR 63.6650.
	b. The operating limits provided in your Federally enforceable permit, and any deviations from these limits; and	i. See item 2.a.i.
	c. Any problems or errors suspected with the meters.	i. See item 2.a.i.



**Table 8**  
**Applicability of General Provisions to Subpart ZZZZ**

As stated in 40 CFR 63.6665, you must comply with the following applicable general provisions.

General provisions citation	Subject of citation	Applies to subpart	Explanation
63.1	General applicability of the General Provisions.	Yes.	
63.2	Definitions	Yes	Additional terms defined in 63.6675.
63.3	Units and abbreviations	Yes.	
63.4	Prohibited activities and circumvention	Yes.	
63.5	Construction and reconstruction	Yes.	
63.6(a)	Applicability	Yes.	
63.6(b)(1)-(4)	Compliance dates for new and reconstructed sources.	Yes.	
63.6(b)(5)	Notification	Yes.	
63.6(b)(6)	[Reserved]		
63.6(b)(7)	Compliance dates for new and reconstructed area sources that become major sources.	Yes.	
63.6(c)(1)-(2)	Compliance dates for existing sources	Yes.	
63.6(c)(3)-(4)	[Reserved]		
63.6(c)(5)	Compliance dates for existing area sources that become major sources.	Yes.	
63.6(d)	[Reserved]		
63.6(e)	Operation and maintenance	No.	
63.6(f)(1)	Applicability of standards	No.	
63.6(f)(2)	Methods for determining compliance	Yes.	
63.6(f)(3)	Finding of compliance	Yes.	
63.6(g)(1)-(3)	Use of alternate standard	Yes.	
63.6(h)	Opacity and visible emission standards	No ...	Subpart ZZZZ does not contain opacity or visible emission standards.
63.6(i)	Compliance extension procedures and criteria.	Yes.	
63.6(j)	Presidential compliance exemption	Yes.	
63.7(a)(1)-(2)	Performance test dates	Yes	Subpart ZZZZ contains performance test dates at 63.6610, 63.6611, and 63.6612.
63.7(a)(3)	CAA section 114 authority	Yes.	
63.7(b)(1)	Notification of performance test	Yes	Except that 63.7(b)(1) only applies as specified in 63.6645.
63.7(b)(2)	Notification of rescheduling	Yes	Except that 63.7(b)(2) only applies as specified in 63.6645.
63.7(c)	Quality assurance/test plan	Yes	Except that 63.7(c) only applies as specified in 63.6645.-
63.7(d)	Testing facilities	Yes.	
63.7(e)(1)	Conditions for conducting performance tests.	No.	Subpart ZZZZ specifies conditions for conducting performance tests at 63.6620.
63.7(e)(2)	Conduct of performance tests and reduction of data.	Yes	Subpart ZZZZ specifies test methods at 63.6620.
63.7(e)(3)	Test run duration	Yes.	
63.7(e)(4)	Administrator may require other testing under section 114 of the CAA.	Yes.	
63.7(f)	Alternative test method provisions	Yes.	

General provisions citation	Subject of citation	Applies to subpart	Explanation
63.7(g)	Performance test data analysis, recordkeeping, and reporting.	Yes.	
63.7(h)	Waiver of tests	Yes.	
63.8(a)(1)	Applicability of monitoring requirements	Yes ...	Subpart ZZZZ contains specific requirements for monitoring at 63.6625.
63.8(a)(2)	Performance specifications	Yes.	
63.8(a)(3)	[Reserved]		
63.8(a)(4)	Monitoring for control devices	No.	
63.8(b)(1)	Monitoring	Yes.	
63.8(b)(2)–(3)	Multiple effluents and multiple monitoring systems.	Yes.	
63.8(c)(1)	Monitoring system operation and maintenance.	Yes.	
63.8(c)(1)(i)	Routine and predictable SSM	Yes.	
63.8(c)(1)(ii)	SSM not in Startup Shutdown Malfunction Plan.	Yes.	
63.8(c)(1)(iii)	Compliance with operation and maintenance requirements.	Yes.	
63.8(c)(2)–(3)	Monitoring system installation	Yes.	
63.8(c)(4)	Continuous monitoring system (CMS) requirements.	Yes	Except that subpart ZZZZ does not require Continuous Opacity Monitoring System (COMS).
63.8(c)(5)	COMS minimum procedures	No .	Subpart ZZZZ does not require COMS.
63.8(c)(6)–(8)	CMS requirements	Yes	Except that subpart ZZZZ does not require COMS.
63.8(d)	CMS quality control	Yes.	
63.8(e)	CMS performance evaluation	Yes	Except for 63.8(e)(5)(ii), which applies to COMS. Except that 63.8(e) only applies as specified in 63.6645.
63.8(f)(1)–(5)	Alternative monitoring method	Yes .	Except that 63.8(f)(4) only applies as specified in 63.6645.
63.8(f)(6)	Alternative to relative accuracy test	Yes .	Except that 63.8(f)(6) only applies as specified in 63.6645.
63.8(g)	Data reduction	Yes ..	Except that provisions for COMS are not applicable. Averaging periods for demonstrating compliance are specified at 63.6635 and 63.6640.
63.9(a)	Applicability and State delegation of notification requirements.	Yes.	
63.9(b)(1)–(5)	Initial notifications	Yes	Except that 63.9(b)(3) is reserved. Except that 63.9(b) only applies as specified in 63.6645.
63.9(c)	Request for compliance extension	Yes	Except that 63.9(c) only applies as specified in 63.6645.
63.9(d)	Notification of special compliance requirements for new sources.	Yes .	Except that 63.9(d) only applies as specified in 63.6645.
63.9(e)	Notification of performance test	Yes .	Except that 63.9(e) only applies as specified in 63.6645.
63.9(f)	Notification of visible emission (VE)/opacity test.	No ..	Subpart ZZZZ does not contain opacity or VE standards.

General provisions citation	Subject of citation	Applies to subpart	Explanation
63.9(g)(1)	Notification of performance evaluation	Yes .	Except that 63.9(g) only applies as specified in 63.6645.
63.9(g)(2)	Notification of use of COMS data	No ..	Subpart ZZZZ does not contain opacity or VE standards.
63.9(g)(3)	Notification that criterion for alternative to RATA is exceeded.	Yes .	If alternative is in use. Except that 63.9(g) only applies as specified in 63.6645.
63.9(h)(1)–(6)	Notification of compliance status	Yes .	Except that notifications for sources using a CEMS are due 30 days after completion of performance evaluations. 63.9(h)(4) is reserved. Except that 63.9(h) only applies as specified in 63.6645.
63.9(i)	Adjustment of submittal deadlines	Yes.	
63.9(j)	Change in previous information	Yes.	
63.10(a)	Administrative provisions for recordkeeping/reporting.	Yes.	
63.10(b)(1)	Record retention	Yes.	
63.10(b)(2)(i)–(v)	Records related to SSM	No.	
63.10(b)(2)(vi)–(xi)	Records	Yes.	
63.10(b)(2)(xii)	Record when under waiver	Yes.	
63.10(b)(2)(xiii)	Records when using alternative to RATA	Yes..	For CO standard if using RATA alternative.
63.10(b)(2)(xiv)	Records of supporting documentation	Yes.	
63.10(b)(3)	Records of applicability determination	Yes.	
63.10(c)	Additional records for sources using CEMS.	Yes	Except that 63.10(c)(2)–(4) and (9) are reserved.
63.10(d)(1)	General reporting requirements	Yes.	
63.10(d)(2)	Report of performance test results	Yes.	
63.10(d)(3)	Reporting opacity or VE observations	No	Subpart ZZZZ does not contain opacity or VE standards.
63.10(d)(4)	Progress reports	Yes.	
63.10(d)(5)	Startup, shutdown, and malfunction reports	No.	
63.10(e)(1) and (2)(i)	Additional CMS Reports	Yes.	
63.10(e)(2)(ii)	COMS-related report	No	Subpart ZZZZ does not require COMS.
63.10(e)(3)	Excess emission and parameter	Yes.	Except that 63.10(e)(3)(i) (C) is reserved.
63.10(e)(4)	Reporting COMS data	No	Subpart ZZZZ does not require COMS.
63.10(f)	Waiver for recordkeeping/reporting	Yes.	
63.11	Flares	No.	
63.12	State authority and delegations	Yes.	
63.13	Addresses	Yes.	
63.14	Incorporation by reference	Yes.	
63.15	Availability of information	Yes.	

[75 FR 9688, Mar. 3, 2010]

**TECHNICAL EVALUATION  
AND  
PRELIMINARY DETERMINATION**

**South Florida Water Management District  
Pump Station S-5A**

Air Permit File Number 0990349-007-AC

Palm Beach County, Florida

Palm Beach County Health Department  
Division of Environmental Public Health  
Air Pollution Control Section

By Paul T. Kalamaras – Engineer Specialist III

March 14, 2012

## 1.0 APPLICATION INFORMATION

### 1.1 Applicant

South Florida Water Management District  
3301 Gun Club Road, Dept. 5300  
West Palm Beach, FL 33406

*Authorized Representative:*

Joel Arrieta, Bureau Chief, Field Operations North, Operation, Maintenance & Construction Division

### 1.2 Application Review

03-01-12: Health Department received application for concurrent construction permit and Title V permit renewal.

## 2.0 FACILITY INFORMATION

### 2.1 Location

SFWMD Pump Station S-5A

Description: Flood Control Pumps Stations [SIC: 9511]

UTM: UTM Coordinates: Zone 17; 562.55 km East and 2951.32 km North

Latitude: 26° 41' 03" North / Longitude: 80° 22' 04" West.

*Address: The facility is located at 20700 State Road 80 along the West Palm Beach Canal, immediately east of Twenty Mile Bend, and midway between West Palm Beach and Belle Glade, in Palm Beach County, Florida.*

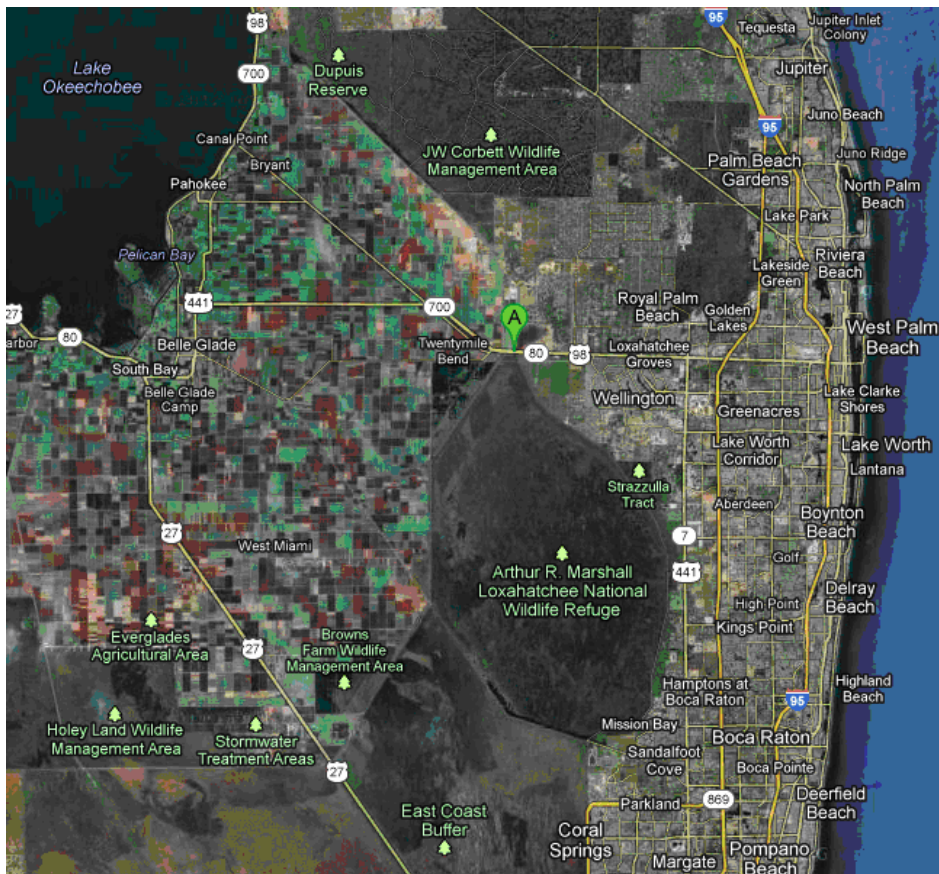

## 2.2 Standard Industrial Classification Code (SIC #9511)

<i>Major Group Number</i>	95	Administration Of Environmental Quality And Housing Programs
<i>Industry Group Number</i>	951	Administration Of Environmental Quality Programs
<i>Industry Number</i>	9511	Air, Water, And Solid Waste Management

## 2.3 Regulatory Classification

<u>Title III:</u>	The facility is not a major source of hazardous air pollutants (HAPs)
<u>Title IV:</u>	The facility will not operate units subject to the acid rain provisions of the Clean Air Act.
<u>Title V:</u>	The facility is a Title V major source of air pollution in accordance with Chapter 213, F.A.C.
<u>PSD:</u>	The permittee requests a limit on fuel consumption to establish synthetic PSD minor status in accordance with Rule 62-212.400 F.A.C.
<u>RACT:</u>	The diesel engines in this facility are not subject to the Major Source NOx RACT requirements in accordance with guidance issued by the Florida Department of Environmental Protection.
<u>NSPS:</u>	The facility is not subject to any requirements of 40 CFR 60.
<u>NESHAP:</u>	The facility is subject to the requirements of 40 CFR 61, Subpart M, Asbestos.
<u>ZZZZ:</u>	The facility is subject to 40 CFR Part 63 Subpart ZZZZ for Reciprocating Internal Combustion Engines.

## 3.0 PROJECT DESCRIPTION

The Title V Source includes six diesel fired pump engines (1600 hp each), two emergency power generators (535 hp each), four 25,000 gallon aboveground storage tanks, seven aboveground storage tanks less than 40 cubic meters in capacity (day tanks), and gasoline storage/distribution system (pump & one 4,000-gallon gasoline underground storage tank). The pumps are Fairbanks-Morse 166 inch horizontal propeller pumps designed to move 800 cubic feet of water per second at 11.1 feet of static head. The diesel engines are 10 cylinder, opposed piston, 1600 horsepower, Fairbanks-Morse Model No. 38D8-1/8 engines.

The purpose for Pump Station S-5A is to ensure public health and safety through necessary flood control. The pump station discharges water into Water Conservation Area 1 for storage and use during dry times. The pump station is designed to remove ¾ inch water within a 24 hour period from a 230 square mile area of the Everglades Agricultural Area. The pump station transfers water to locations along the northern edge of the Water Conservation Area (WCA-1). In addition, this facility regulates Hurricane Gate No. 5 to allow water flow out of Lake Okeechobee for irrigation needs.

The facility is designated as a major Title V source under Rule 62-210.200, F.A.C. because the potential emissions of nitrogen oxides are greater than 100 tons per year. The sulfur content of the distillate fuel burned by this facility is 0.0015% sulfur by weight, as required by 40 CFR Part 63 Subpart ZZZZ. This Subpart requires CO emission limit of 23 ppm or reduction of CO by 70%. **The compliance deadline for Subpart ZZZZ is no later than May 3, 2013.**

The construction project 0990349-007-AC is to install the add-on oxidation catalyst control devices on six Fairbanks Morse engine(s). These control devices are necessary to demonstrate compliance with 40 CFR Part 63 Subpart ZZZZ regulations that will become **effective May 3, 2013.** Pursuant to permittee's request, this project also changes the existing facility-wide annual heat input limit of 155, 8000 million BTU to 1.116 million gallons of diesel fuel oil per year. The engines are no longer bi-fuel and will only burn No. 2 fuel oil. This fuel oil consumption limit restricts NOx emissions to below the major threshold for PSD applicability (250 TPY). This project also removes the sulfur fuel sampling requirements.

## 4.0 POTENTIAL EMISSIONS:



Since the potential emissions of nitrogen oxides (NOx) corresponding to the new fuel consumption limit **NOx will be 247.95 tons per year**, pump station S-5A will retain its synthetic-minor source status under the Prevention of Significant Deterioration (PSD) program. Other pollutants associated with the fuel combustion, including sulfur dioxide, carbon monoxide, particulate matter (TSP and PM10), and volatile organic compounds, will also be indirectly capped at levels of less than 50% of the PSD Major Source thresholds.

In Table 1, the historical annual fuel consumption compared to the proposed annual fuel consumption is below the 50% PSD Major Source Threshold even during the 2004 multiple hurricane events and the 2008 major flooding that occurred over South-Central Florida from Tropical Storm Fay.

**Table 1 – Historical Annual Fuel Consumption for Pump Station S-5A**

Year	Proposed Annual Fuel Consumption (Gallons)	Actual Annual Fuel Consumption (Gallons)	Percent Actual Fuel Consumption (Cap at 50% PSD Major Threshold)	Remarks
2004	1,116,000	403,000	36%	Multiple Hurricanes
2005	1,116,000	213,830	19%	
2006	1,116,000	199,490	18%	
2007	1,116,000	87,257	8%	
2008	1,116,000	242,622	22%	Tropical Storm Fay Flooding
2009	1,116,000	233,622	21%	
2010	1,116,000	157,690	14%	

Synthetically limited emissions are as follows:

**Table 2 - Summary of Potential-to-Emit (PTE) Pump Station S-5A, as proposed**

Pollutant	Emission Factors LB/MMBTU AP42 Table 3.4 Pump Engines 1600bhp/	Emission Factors LB/MMBTU AP42 Table 3.3 Generators 535bhp	Total Potential Emissions TPY	PSD Major Source?	Subject to PSD?
Nitrogen Oxide	3.2	4.41	247.95	No	No
Carbon Monoxide	0.85	0.95	65.27	No	No
Particulate Matter	0.1	0.31	8.21	No	No
PM 10	0.0573	0.31	5.06	No	No
VOC	0.082	0.32	6.89	No	No
Sulfur Dioxide (0.0015% S by wt)	0.001515	0.29	0.89	No	No
Benzene	0.000776	0.000933	0.06	No	No
Toluene	0.000281	0.000409	0.02	No	No
Xylene	0.000193	0.000285	0.02	No	No
Formaldehyde	0.0000789	0.00118	0.01	No	No
Acetaldehyde	0.0000252	0.000767	0.0218	No	No
Acrolein	0.00000788	0.0000925	0.0008	No	No
PAH	0.000212	0.000168	0.02	No	No
Total HAPs	0.12	0.00387	0.12	No	No

The South Florida Water Management District also requested to remove the sulfur fuel sampling requirements. The

facility had been burning only ultra-low sulfur fuel (0.0015% Sulfur by weight) from September of 2009 and it has been verified by compliance inspections of their fuel delivery slips. The construction project's permit language reflects South Florida Water Management District's (SFWMD) requirement under 40 CFR Part 63 Subpart ZZZZ that they are only allowed to burn ultra-low sulfur fuel (0.0015 % S by weight) in their operations.

#### **4.0 RULE APPLICABILITY**

The proposed project is subject to preconstruction review under the applicable provisions of Chapter 403, Florida Statutes, and Chapters 62-209 through 62-297 of the Florida Administrative Code (F.A.C.). This facility is located in Palm Beach County, an area designated as "maintenance" for the pollutant ozone and attainment for all other criteria pollutants in accordance with Rule 62-275.410 and 62-275.400 respectively. The proposed project is exempt from review under Rule 62-212.400 F.A.C., Prevention of Significant Deterioration (PSD), because this source will be considered a synthetic minor emitting facility for the purpose of PSD regulations (potential to emit less than 250 tons per year of pollutant). The facility shall comply with all applicable provisions of the Florida Administrative Code and, specifically, the following chapters and rules:

- F.A.C. Chapter 62-4 - Permitting Requirements.
- F.A.C. Chapter 62-204 - Ambient Air Quality Requirements, PSD Increments, and Federal Regulations Adopted by Reference
- F.A.C. Chapter 62-210 - Required Permits, Public Notice, Reports, Stack Height Policy, Circumvention, Excess Emissions, and Forms
- F.A.C. Chapter 62-212 - General Preconstruction Review Requirements, PSD Requirements
- F.A.C. Chapter 62-213 - Operation Permits for Major Sources of Air Pollution
- F.A.C. Rule 62-296 - General Pollutant Emission Limiting Standards.
- F.A.C. Rule 62-297 - Test Methods
- F.A.C. Chapter 62-256 - Open Burning and Frost Protection Fires
- F.A.C. Rule 62-257 - Asbestos Program

And the following National Emission Standards for Hazardous Air Pollutants

- 40 CFR 61, Subpart M. - Asbestos
- 40 CFR 63, Subpart ZZZZ. - National Emissions Standards for Hazardous Air Pollutants for Stationary Reciprocating Internal Combustion Engines

As of June 1, 2010, the EPA required all non-road engines which included non-emergency and emergency engines to use only ultra-low sulfur (0.0015% Sulfur by weight). The South Florida Water Management has complied with this requirement since September 2009.

#### **CONCLUSION**

Based on all the information provided by the applicant, the Health Department has reasonable assurance that the proposed project, as described in this evaluation, and subject to the conditions in Project No. 0990349-007-AC, will not cause or significantly contribute to a violation of any air quality standard, PSD increment, or any other technical provision of Chapter 62-209 through 62-297 of the Florida Administrative Code.

Emissions Unit: EU003 - Pump Station S-5A

Estimate Detail: Potential to Emit Utilizing Ultra Low Sulfur Content (0.0015%) Distillate Oil

Owner/Operator: South Florida Water Management District  
Facility: Pump Station S-5A

Source	Genet #1	Genet #2	Comment	
Source Classification Code	SCC 2-02-004-01	SCC 2-02-004-01	EPA designation	
Hours of Operation	800	800	hours operated per year	
Rating	535	535	brake horse power	
Fuel Type	distillate oil	distillate oil	compression ignition engine(s)	
Fuel Usage	24.4	24.4	gallons per hour	
Heat Content	19,520	19,520	gallons per operational year	
Heat Input <sup>1</sup>	137,030	137,030	Btu per gallon	
Sulfur Content	3.34	3.34	million Btu per hour	
	0.0015	0.0015	% sulfur by weight	
Pollutant	<sup>2</sup> Engine #1	<sup>2</sup> Engine #2	Totals	Units
Nitrogen Oxides	5.898	5.898	11.80	TPY
	14.745	14.745	29.49	lb/hr
NOx EF	4.41	4.41	n/a	lb/mmBtu
Carbon Monoxide	1.271	1.271	2.54	TPY
	3.18	3.18	6.35	lb/hr
CO EF	0.95	0.95	n/a	lb/mmBtu
Total Particulate Matter <sup>3</sup>	0.415	0.415	0.83	TPY
	1.036	1.036	2.07	lb/hr
PM EF	0.31	0.31	n/a	lb/mmBtu
Particulate Matter <10um	0.415	0.415	0.83	TPY
	1.036	1.036	2.07	lb/hr
PM10 EF	0.31	0.31	n/a	lb/mmBtu
Volatile Organic Compounds	0.426	0.426	0.85	TPY
	1.065	1.065	2.13	lb/hr
VOC EF <sup>4</sup>	0.32	0.32	n/a	lb/mmBtu
Sulfur Dioxide	0.387	0.387	0.77	TPY
	0.970	0.970	1.94	lb/hr
SOx EF	0.29	0.29	n/a	lb/mmBtu
Benzene*	0.001	0.001	0.002	TPY
	0.003	0.003	0.006	lb/hr
Benzene EF	9.33E-04	9.33E-04	n/a	lb/mmBtu
Toluene*	0.001	0.001	0.001	TPY
	0.001	0.001	0.003	lb/hr
Toluene EF	4.09E-04	4.09E-04	n/a	lb/mmBtu
Xylenes	0.000	0.000	0.0008	TPY
	0.001	0.001	0.002	lb/hr
Xylenes EF	2.85E-04	2.85E-04	n/a	lb/mmBtu
Formaldehyde*	0.002	0.002	0.003	TPY
	0.004	0.004	0.008	lb/hr
Formaldehyde EF	1.18E-03	1.18E-03	n/a	lb/mmBtu
Acetaldehyde*	0.001	0.001	0.002	TPY
	0.003	0.003	0.005	lb/hr
Acetaldehyde EF	7.67E-04	7.67E-04	n/a	lb/mmBtu
Acrolein*	0.000	0.000	2.47E-04	TPY
	3.09E-04	3.09E-04	6.19E-04	lb/hr
Acrolein EF	9.25E-05	9.25E-05	n/a	lb/mmBtu
PAH**	0.0002	0.0002	0.0004	TPY
	0.001	0.001	0.001	lb/hr
PAH EF	1.68E-04	1.68E-04	n/a	lb/mmBtu
Total HAP	0.005	0.005	0.010	TPY
	0.013	0.013	0.03	lb/hr
Total HAP EF <sup>5</sup>	0.004	0.004	n/a	lb/mmBtu

39,040

Notes: This calculation assumes 100% use of ultra-low sulfur No. 2 distillate oil (0.0015% sulfur)

\* HAP Compounds per Table Table 3.3-2, AP-42

\*\* PAH Compounds assumed to meet the definition of Polycyclic Organic Matter that is listed as a HAP

(1) Heat input calculated by multiplying the fuel usage (gal/hour) by the fuel heat value (million Btu/gal).

(2) Emission Factor Source: AP-42 Tables 3.3-1 through 3.3-2, October 1996

(3) Assumed all particulate matter emitted from generators is less than 10 um in size

(4) VOC emissions for main engines assumed to be 91% nonmethane.

VOC emissions for generator engines assumed to be from exhaust only.

(5) HAP emission factor cumulative values based on Table 3.3-2

Emissions Unit: EU004/EU005/EU006/EU007/EU008/EU009 - Pump Station S-5A  
Estimate Detail: Potential to Emit Utilizing 0.0015% Sulfur Content Distillate Oil

Owner/Operator: South Florida Water Management District  
Facility: Pump Station S-5A

Source	EU004	EU005	EU006	EU007	EU008	EU009	Comment	
Source Classification Code	SCC 2-02-004-01	SCC 2-02-004-01	SCC 2-02-004-01	SCC 2-02-004-01	SCC 2-02-004-01	SCC 2-02-004-01	EPA designation	
Hours of Operation	2050	2050	2050	2050	2050	2050	hours operated per year	
Rating	1600	1600	1600	1600	1600	1600	brake horse power	
Fuel Type	distillate oil	distillate oil	distillate oil	distillate oil	distillate oil	distillate oil	compression ignition engine(s)	
Fuel Usage	87.57	87.57	87.57	87.57	87.57	87.57	gallons per hour	
	179,519	179,519	179,519	179,519	179,519	179,519	gallons per operational year	1,077,111
Heat Content	137,030	137,030	137,030	137,030	137,030	137,030	Btu per gallon	
Heat Input <sup>1</sup>	12.00	12.00	12.00	12.00	12.00	12.00	million Btu per hour	
Sulfur Content	0.0015	0.0015	0.0015	0.0015	0.0015	0.0015	% sulfur by weight	
Pollutant	<sup>2</sup> Engine #1	<sup>2</sup> Engine #2	<sup>2</sup> Engine #3	<sup>2</sup> Engine #1	<sup>2</sup> Engine #2	<sup>2</sup> Engine #3	Totals	Units
Nitrogen Oxides	39.36	39.36	39.36	39.36	39.36	39.36	236.16	TPY
	38.4	38.4	38.4	38.4	38.4	38.4	230.40	lb/hr
NOx EF <sup>2</sup>	3.2	3.2	3.2	3.2	3.2	3.2	n/a	lb/mmBtu
Carbon Monoxide	10.455	10.455	10.455	10.455	10.455	10.455	62.73	TPY
	10.20	10.20	10.20	10.20	10.20	10.20	61.20	lb/hr
CO EF	0.85	0.85	0.85	0.85	0.85	0.85	n/a	lb/mmBtu
Total Particulate Matter	1.230	1.230	1.230	1.230	1.230	1.230	7.38	TPY
	1.200	1.200	1.200	1.200	1.200	1.200	7.20	lb/hr
PM EF	0.1	0.1	0.1	0.1	0.1	0.1	n/a	lb/mmBtu
Particulate Matter <10um	0.705	0.705	0.705	0.705	0.705	0.705	4.23	TPY
	0.688	0.688	0.688	0.688	0.688	0.688	4.13	lb/hr
PM10 EF	0.0573	0.0573	0.0573	0.0573	0.0573	0.0573	n/a	lb/mmBtu
Volatile Organic Compounds	1.006	1.006	1.006	1.006	1.006	1.006	6.04	TPY
	0.983	0.983	0.983	0.983	0.983	0.983	5.90	lb/hr
VOC EF <sup>4</sup>	0.082	0.082	0.082	0.082	0.082	0.082	n/a	lb/mmBtu
Sulfur Dioxide	0.019	0.019	0.019	0.019	0.019	0.019	0.11	TPY
	0.018	0.018	0.018	0.018	0.018	0.018	0.11	lb/hr
SOx EF <sup>5</sup>	1.52E-03	*S 1.52E-03	*S 1.52E-03	*S 1.52E-03	*S 1.52E-03	*S 1.52E-03	n/a	lb/mmBtu
Benzene*	0.010	0.010	0.010	0.010	0.010	0.010	0.06	TPY
	0.009	0.009	0.009	0.009	0.009	0.009	5.59E-02	lb/hr
Benzene EF	7.76E-04	7.76E-04	7.76E-04	7.76E-04	7.76E-04	7.76E-04	n/a	lb/mmBtu
Toluene*	0.003	0.003	0.003	0.003	0.003	0.003	0.02	TPY
	0.003	0.003	0.003	0.003	0.003	0.003	2.02E-02	lb/hr
Toluene EF	2.81E-04	2.81E-04	2.81E-04	2.81E-04	2.81E-04	2.81E-04	n/a	lb/mmBtu
Xylenes	0.002	0.002	0.002	0.002	0.002	0.002	0.01	TPY
	0.002	0.002	0.002	0.002	0.002	0.002	1.39E-02	lb/hr
Xylenes EF	1.93E-04	1.93E-04	1.93E-04	1.93E-04	1.93E-04	1.93E-04	n/a	lb/mmBtu
Formaldehyde*	0.001	0.001	0.001	0.001	0.001	0.001	0.01	TPY
	0.001	0.001	0.001	0.001	0.001	0.001	5.68E-03	lb/hr
Formaldehyde EF	7.89E-05	7.89E-05	7.89E-05	7.89E-05	7.89E-05	7.89E-05	n/a	lb/mmBtu
Acetaldehyde*	3.10E-04	3.10E-04	3.10E-04	3.10E-04	3.10E-04	3.10E-04	1.86E-03	TPY
	3.02E-04	3.02E-04	3.02E-04	3.02E-04	3.02E-04	3.02E-04	1.81E-03	lb/hr
Acetaldehyde EF	2.52E-05	2.52E-05	2.52E-05	2.52E-05	2.52E-05	2.52E-05	n/a	lb/mmBtu
Acrolein*	9.69E-05	9.69E-05	9.69E-05	9.69E-05	9.69E-05	9.69E-05	5.82E-04	TPY
	9.46E-05	9.46E-05	9.46E-05	9.46E-05	9.46E-05	9.46E-05	5.67E-04	lb/hr
Acrolein EF	7.88E-06	7.88E-06	7.88E-06	7.88E-06	7.88E-06	7.88E-06	n/a	lb/mmBtu
PAH**	0.003	0.003	0.003	0.003	0.003	0.003	0.02	TPY
	0.003	0.003	0.003	0.003	0.003	0.003	1.53E-02	lb/hr
PAH EF	2.12E-04	2.12E-04	2.12E-04	2.12E-04	2.12E-04	2.12E-04	n/a	lb/mmBtu
Total HAP	0.018	0.018	0.018	0.018	0.018	0.018	0.11	TPY
	0.018	0.018	0.018	0.018	0.018	0.018	0.11	lb/hr
Total HAP EF <sup>6</sup>	0.001	0.001	0.001	0.001	0.001	0.001	n/a	lb/mmBtu

Notes:

\* HAP Compounds per Table 3.4-4, AP-42

\*\* PAH Compounds assumed to meet the definition of Polycyclic Organic Matter that is listed as a HAP

(1) Heat input calculated by multiplying the fuel usage (gal/hour) by the fuel heat value (million Btu/gal)

(2) Emission Factor Source: AP-42, Tables 3.4-1 through 3.4-4, October 1996

(3) Assume uncontrolled NOx emission

(4) VOC emissions for main engines assumed to be 91% nonmethane

(5) Actual SOx emission factor multiplied by sulfur content of fuel oil for main engines (not shown on this line)

(6) HAP emission factor cumulative values based on Tables 3.4-3 & 3.4-4.

**South Florida Water Management District  
Pump Station S-5A  
Facility ID No.: 0990349  
Palm Beach County, Florida**

**TITLE V AIR OPERATION PERMIT RENEWAL**

**DRAFT Permit No: 0990349-008-AV**

**Permitting & Compliance Authority:**

Air & Waste Section  
Division of Environmental Public Health  
Palm Beach County Health Department  
P.O. Box 29 (800 Clematis Street)  
West Palm Beach, FL 33402-0029

Telephone: (561) 837-5900  
Fax: (561) 837-5295

# Title V Air Operation Permit Renewal

**DRAFT** Permit No. 099-0349-008-AV

## Table of Contents

SECTION	PAGE NO.
Title Page	i
Table of Contents	ii
Placard Page	1
SECTION I. Facility Information	2
A. Facility Description	2
B. Emissions Units Summary	2
C. Relevant Documents	2
SECTION II. Facility-Wide Conditions	4
SECTION III. Emissions Unit Specific Conditions	7
A. EU004 to EU009: Six 1600bhp Fairbanks Morse diesel engines	7
B. EU010: Two 535-BHP Cummins Onan emergency generators	7
C. Common Conditions	19
SECTION IV. Appendices	
Appendix A, Lists of Abbreviations, Acronyms, Rule Citation Formats, and Identification Formats.	A-1
Appendix H, Permit History and Summary of Identification Number Transfer	H-1
Appendix I, List of Insignificant Emissions Units and/or Activities	I-1
APPENDIX TV: TITLE V CONDITIONS (version dated 2/16/12)	TV-1
Appendix RR: Facility-wide Reporting Requirements. (version 9/17/2009)	RR-1
Appendix 40 CFR 63 Subpart A, General Provisions	40 CFR 63 Subpart A-1
Appendix ZZZZ, "National Emissions Standards for Hazardous Air Pollutants for Stationary Reciprocating Internal Combustion Engines (RICE)"	40 CFR 63 Subpart ZZZZ - 1





Rick Scott  
Governor

Steven L. Harris, M.D., M.Sc.  
Interim State Surgeon General

**Permittee**

South Florida Water Management District  
3301 Gun Club Road  
West Palm Beach, FL 33406

**Responsible Official:**

Mr. Joel Arrieta, Bureau Chief, Field Operations North,  
Operation, Maintenance Resources

**DRAFT Permit No.:** 0990349-008-AV

**Facility ARMS ID No.:** 0990349

**SIC Nos.:** 9511

**Project:** Pump Station S-5A -- Title V Air  
Operation Permit Renewal

**Effective Date:** **DRAFT**

**Expiration Date:** **DRAFT**

The purpose of this permit is to renew Title V Air Operation Permit and to incorporate the modification of permit no. 0990349-007-AC for the **Pump Station S-5A**. The facility is located at UTM Coordinates: Zone 17; 562.55 km E; 2951.32 km N; Latitude: 26° 41' 03" North / Longitude: 80° 22' 04" West.

This Title V Air Operation Permit Renewal is issued under the provisions of Chapter 403, Florida Statutes (F.S.), and Florida Administrative Code (F.A.C.) Chapters 62-4, 62-210 and 62-213. The above named permittee is hereby authorized to operate the facility shown on the application and approved drawing(s), plans, and other documents, attached hereto or on file with the permitting authority, in accordance with the terms and conditions of this permit.

The Florida Department of Environmental Protection (FDEP) has permitting jurisdiction under Chapter 403.087, F.S. However, in accordance with Section 403.182, F.S., the FDEP recognizes the Health Department as the approved local air pollution control program in Palm Beach County. As such, the FDEP and the Health Department have entered into a Specific Operating Agreement that authorizes the Health Department the authority to issue or deny permits for this type of air pollution source located in Palm Beach County.

**Referenced attachments made a part of this permit:**

Appendix I:	Insignificant Emissions Units and/or Activities
Appendix TV:	Title V Conditions (version dated 06/23/06)
Appendix 40 CFR 63 Subpart A:	General Provisions of 40 CFR Part 63
Appendix ZZZZ:	National Emissions Standards for Hazardous Air Pollutants for Stationary Reciprocating Internal Combustion Engines (RICE)

**DRAFT**

James E. Stormer, Q.E.P., Environmental Administrator  
Air & Waste Section  
Division of Environmental Public Health



## SECTION I – FACILITY INFORMATION

### SUBSECTION A. FACILITY DESCRIPTION

The Title V Source, identified as Pump Station S-5A (SIC Code 9511), has been assigned AIRS ID No. 0990349. It is located at 20700 State Road 80 along the West Palm Beach Canal, immediately east of Twenty Mile Bend, and midway between West Palm Beach and Belle Glade, in Palm Beach County, Florida. The facility is located at UTM Coordinates: Zone 17; 562.55 km E; 2951.32 km N; Latitude: 26° 41' 03" North and Longitude: 80° 22' 04" West. The site can be accessed from State Road 80.

The Title V Source includes six diesel fired pump engines (1600 hp each), two emergency power generators (535bhp each), four 25,000 gallon aboveground storage tanks, seven aboveground storage tanks less than 40 cubic meters in capacity (day tanks), and gasoline storage/distribution system (pump & one 4,000-gallon gasoline underground storage tank). The pumps are Fairbanks-Morse 166 inch horizontal propeller pumps designed to move 800 cubic feet of water per second at 11.1 feet of static head. The diesel engines are 10 cylinder, opposed piston, 1600 horsepower, Fairbanks-Morse Model No. 38D8-1/8 engines.

### SUBSECTION B. SUMMARY OF EMISSION UNIT ID NOS. AND BRIEF DESCRIPTIONS

Emissions Unit List EU ID No.	Status	Brief Description
001	Inactive	STATIONARY INTERNAL COMBUSTION ENGINES – SIX TEN-CYLINDER 1600BHP ENGINES DRIVING SIX PUMPS, AND TWO 535BHP EMERGENCY GENERATORS.
002	Exempt/ Insignificant	Four 25,000-gallon aboveground storage tanks (AST's).
003	Exempt/ Insignificant	Seven aboveground storage tanks less than 40 cubic meters in capacity.
004	Regulated	Pump Engine No. 1: 1600bhp, 10-cylinder 2 cycle opposed piston Fairbanks Morse Model 38D-1/8 engine, Diesel Fuel consumption is approximately 87.7 gallons per hour (~12.0 mmbtu/hr) burning ultra-low distillate fuel oil (0.0015% S by wt). Engine Installed ~1954. Serial No. 968030
005	Regulated	Pump Engine No. 2: 1600bhp, 10-cylinder 2 cycle opposed piston Fairbanks Morse Model 38D-1/8 engine, Diesel Fuel consumption is approximately 87.7 gallons per hour (~12.0 mmbtu/hr) burning ultra-low distillate fuel oil (0.0015% S by wt). Engine Installed ~1954. Serial No. 968032
006	Regulated	Pump Engine No. 3: 1600bhp, 10-cylinder 2 cycle opposed piston Fairbanks Morse Model 38D-1/8 engine, Diesel Fuel consumption is approximately 87.7 gallons per hour (~12.0 mmbtu/hr) burning ultra-low distillate fuel oil (0.0015% S by wt). Engine Installed ~1954. Serial No. 967932
007	Regulated	Pump Engine No.4: 1600bhp, 10-cylinder 2 cycle opposed piston Fairbanks Morse Model 38D-1/8 engine, Diesel Fuel consumption is approximately 87.7 gallons per hour (~12.0 mmbtu/hr) burning ultra-low distillate fuel oil (0.0015% S by wt). Engine Installed ~1954. Serial No. 967911
008	Regulated	Pump Engine No.5: 1600bhp, 10-cylinder 2 cycle opposed piston Fairbanks Morse Model 38D-1/8 engine, Diesel Fuel consumption is approximately 87.7 gallons per hour (~12.0 mmbtu/hr) burning ultra-low distillate fuel oil (0.0015% S by wt). Engine Installed ~1954. Serial No. 967940
009	Regulated	Pump Engine No.6: 1600bhp, 10-cylinder 2 cycle opposed piston Fairbanks Morse Model 38D-1/8 engine, Diesel Fuel consumption is approximately 87.7 gallons per hour (~12.0 mmbtu/hr) burning ultra-low distillate fuel oil (0.0015% S by wt). Engine Installed ~1954. Serial No. 968000
010	Regulated	Generator No. 1: 535bhp Cummins Onan emergency generator, Model NTA-855-G3, fuel consumption of 24.4 gallons per hour (~3.34 mmbtu/hr), Manufacture Date November 9, 2004. [Subject to Subpart ZZZZ as existing engines]. Serial No. 30341287 Generator No. 2: 535bhp Cummins Onan emergency generator, Model NTA-855-G3, fuel consumption of 24.4 gallons per hour (~3.34 mmbtu/hr), Manufacture Date November 9, 2004. [Subject to Subpart ZZZZ as existing engines]. Serial No. 30341494

**[Permitting Note:** The Emissions Unit No. 001 is divided into seven separate emissions units by this permit action. The Six Fairbanks-Morse (Model No. 38D-1/8) 1,600-BHP pumps are identified as Emissions Unit No. 004, 005, 006, 007, 008, and 009. This was done because of emissions standards for Carbon Monoxide (CO) per Federal Regulation 40 CFR 63 Subpart ZZZZ. The two 535-BHP Cummins emergency power generators are identified as Emissions Unit No. 010. Emission Unit No. 003 was added to reflect the above ground storage tanks less than 40 cubic meters (day tanks).]

**SUBSECTION C. RELEVANT DOCUMENTS**

**The following documents are provided to the permittee for information purposes only:**

Appendix A: Abbreviations, Acronyms, Citations, and Identification Numbers

Appendix H: Permit History

Appendix SOB: Statement of Basis

**Current Application and Permit History**

03-01-12: Palm Beach County Health Department received concurrent application for construction permit and Title V permit renewal.

***Please reference the Permit No., Facility ID No., and appropriate Emissions Unit(s) ID No(s), on all correspondence, test report submittals, applications, etc.***

## SECTION II. FACILITY-WIDE CONDITIONS

---

### The following conditions apply facility-wide:

- II.A.1**     Regulating Agencies: All applications, reports, tests, and notifications shall be submitted to the Air Pollution Control Section of the Palm Beach County Health Department at P.O. Box 29 (800 Clematis Street), West Palm Beach, Florida, 33402-0029, and phone number (561) 837-5900. **[PBC Specific Operating Agreement (SOA)]**
- II.A.2.**     Appendix TV (Title V Conditions) and Appendix RR (Reporting Requirements) are part of this permit.
- II.A.3.**     Appendix I, Insignificant Emissions Units and/or Activities, is a part of this permit.  
**[Rules 62-213.440(1), 62-213.430(6), and 62-4.040(1)(b), F.A.C.]**
- II.A.4.**     General Particulate Emission Limiting Standards: General Visible Emissions Standard. Except for emissions units that are subject to a particulate matter or opacity limit set forth or established by rule and reflected by conditions in this permit, the permittee shall not:
- (1) Cause, let, permit, suffer or allow to be discharged into the atmosphere the emissions of air pollutants from any activity, the density of which is equal to or greater than that designated as No. 1 on the Ringelmann Chart (20 percent opacity). **[Rule 62-296.320(4)(b)1., F.A.C.]**
  - (2) If the presence of uncombined water is the only reason for failure to meet the visible emissions standards given in Rule 62-296.320(4)1, F.A.C., such failure shall not be a violation of the rule. **[Rule 62-296.320(4)(b)3, F.A.C.]**
  - (3) All visible emissions test performed pursuant to the requirements of Rule 62-296.320(b)(4)1, F.A.C. shall use EPA Reference Method 9, and shall meet all applicable requirements of Chapter 62-297, F.A.C.. **[Rule 62-296.320(4)(b)4, F.A.C.]**
- II.A.5.**     Excess Emissions Requirements: Unless specified elsewhere in this permit, excess emissions shall be regulated in accordance with the following: **[Rule 62-210.700, F.A.C.]**
- (1) Excess emissions resulting from startup, shutdown, or malfunction of any emission unit shall be permitted providing (1) best operational practices to minimize emissions are adhered to and (2) the duration of excess emissions shall be minimized but in no case exceed two hours in any 24 hour period unless specifically authorized by the Department for longer duration. **[Rule 62-210.700(1), F.A.C.]**
  - (2) Excess emissions which are caused entirely or in part by poor maintenance, poor operation, or any other equipment or process failure which may reasonably be prevented during startup, shutdown, or malfunction shall be prohibited. **[Rule 62-210.700(4), F.A.C.]**
  - (3) Considering operational variations in types of industrial equipment operations affected by this rule, the Department may adjust the maximum and minimum factors to provide reasonable and practical regulatory controls consistent with the public interest. **[Rule 62-210.700(5), F.A.C.]**
  - (4) In the case of excess emissions resulting from malfunctions, each owner or operator shall notify the Compliance Authority in accordance with Rule 62-4.130, F.A.C. A full written report on the malfunctions shall be submitted to the Compliance Authority in a quarterly report, if requested by the Permitting or Compliance Authority. **[Rule 62-210.700(6), F.A.C.]**

## SECTION II. FACILITY-WIDE CONDITIONS

---

**II.A.6.**     Prevention of Accidental Releases (Section 112(c) of CAA): Prevention of Accidental Releases (Section 112(c) of CAA).

a. The permittee shall submit its Risk Management Plan (RMP) to the Chemical Emergency Preparedness and Prevention Office (CEPPO) RMP Reporting Center when, and if, such requirement becomes applicable. Any Risk Management Plans, original submittals, revisions or updates to submittals, should be sent to:

**RMP Reporting Center**  
Post Office Box 1515  
Lanham-Seabrook, MD 20703-1515  
Telephone: 301/429-5018

and,

b. The permittee shall submit to the permitting authority Title V certification forms or a compliance schedule in accordance with Rule 62-213.440(2), F.A.C. [40 CFR 68]

**II.A.7.**     Notifications and Reports: The permittee shall submit all compliance-related notifications and reports required by this permit to the Palm Beach County Health Department and the Florida Department of Environmental Protection's (FDEP) Southeast District Office at:

**Palm Beach County Health Department**

Air & Waste Section  
Post Office Box 29  
800 Clematis Street, 4<sup>th</sup> Floor  
West Palm Beach, Florida 33402-0029  
Telephone: (561) 837-5900  
Fax: (561) 837-5295

**Florida Department of Environmental Protection**

Air Program, Southeast District Office  
400 North Congress Avenue Suite 200  
West Palm Beach, Florida 33401  
Telephone: (561) 681-6600  
Fax: (561) 681-6790

**II.A.8.**     U.S. Environmental Protection Agency, Report & Notifications: Any reports, data, notification, certifications, and requests required to be sent to the U. S. EPA should be sent to:

**United States Environmental Protection Agency**

Region 4  
Air and EPCRA Enforcement Branch, Air Enforcement Section  
61 Forsyth Street  
Atlanta, GA 30303  
Telephone: 404/562-9155  
Fax: 404/562-9163 or 404/562-9164

**II.A.9.**     Title V Effective Date: When appropriate, any recording, monitoring, or reporting requirements that are time-specific shall be in accordance with the effective date of the permit, which defines day one. **[Rule 62-213.440, F.A.C.]**

**II.A.10.**    Annual Statement of Compliance: The permittee shall provide an annual statement of compliance to the Permitting Authority on or before March 1 each year covering the period for the previous calendar year. **[40 CFR 70.6 & Rule 62-213.440, F.A.C.]**

## SECTION II. FACILITY-WIDE CONDITIONS

---

- II.A.11.** Permit Renewal and Expiration: The permittee shall apply for a renewal of permit on or before the "Renewal Application Due Date" listed on page one of this permit. Permits being renewed are subject to the same requirements that apply to permit issuance at the time of application for renewal. Permit renewal applications shall contain that information identified in Rules 62-210.900(1) and 62-213.420(3), F.A.C. Unless a Title V source submits a timely application for permit renewal in accordance with the requirements of Rule 62-4.090(1), F.A.C., the existing permit shall expire and the permittee's right to operate shall terminate. **[Rule 62-213.430(3), F.A.C.]**
- II.A.12.** Permitted Capacity: The permittee shall not allow, cause, suffer or permit the operation of the unit in excess of the following without prior authorization from the Permitting Authority:
- Annual Fuel Consumption: Annual fuel consumption for the pump station including all support equipment **shall not exceed 1,116,000 gallons of diesel fuel** in any consecutive 12 months, rolling total. **[Applicant Request to escape PSD]**
- II.A.13** Annual Emissions Fee Form and Fee. The annual Title V emissions fees are due (postmarked) by March 1<sup>st</sup> of each year. The completed form and calculated fee shall be submitted to: Major Air Pollution Source Annual Emissions Fee, P.O. Box 3070, Tallahassee, Florida 32315-3070. The forms are available for download by accessing the Title V Annual Emissions Fee On-line Information Center at the following Internet web site: <http://www.dep.state.fl.us/air/emission/tvfee.htm>. **[Rule 62-213.205, F.A.C.]**

### SECTION III. EMISSIONS UNITS AND SPECIFIC CONDITIONS

**SUBSECTION A.** This subsection of the permit addresses the following group of emissions units:

The following specific conditions apply to the emissions unit(s) listed above:

Emissions Unit List EU ID No.	Status	Brief Description
<b>001</b>	<b>Inactive</b>	<b>STATIONARY INTERNAL COMBUSTION ENGINES – SIX TEN-CYLINDER 1600BHP ENGINES DRIVING SIX PUMPS, AND TWO 535BHP EMERGENCY GENERATORS.</b>
<b>004</b>	<b>Regulated</b>	<b>Pump Engine No. 1: 1600bhp, 10-cylinder 2 cycle opposed piston Fairbanks Morse Model 38D-1/8 engine, Diesel Fuel consumption is approximately 87.7 gallons per hour (~12.0 mmbtu/hr) burning ultra-low distillate fuel oil (0.0015% S by wt). Engine Installed ~1954. Serial No. 968030</b>
<b>005</b>	<b>Regulated</b>	<b>Pump Engine No. 2: 1600bhp, 10-cylinder 2 cycle opposed piston Fairbanks Morse Model 38D-1/8 engine, Diesel Fuel consumption is approximately 87.7 gallons per hour (~12.0 mmbtu/hr) burning ultra-low distillate fuel oil (0.0015% S by wt). Engine Installed ~1954. Serial No. 968032</b>
<b>006</b>	<b>Regulated</b>	<b>Pump Engine No. 3: 1600bhp, 10-cylinder 2 cycle opposed piston Fairbanks Morse Model 38D-1/8 engine, Diesel Fuel consumption is approximately 87.7 gallons per hour (~12.0 mmbtu/hr) burning ultra-low distillate fuel oil (0.0015% S by wt). Engine Installed ~1954. Serial No. 967932</b>
<b>007</b>	<b>Regulated</b>	<b>Pump Engine No.4: 1600bhp, 10-cylinder 2 cycle opposed piston Fairbanks Morse Model 38D-1/8 engine, Diesel Fuel consumption is approximately 87.7 gallons per hour (~12.0 mmbtu/hr) burning ultra-low distillate fuel oil (0.0015% S by wt). Engine Installed ~1954. Serial No. 967911</b>
<b>008</b>	<b>Regulated</b>	<b>Pump Engine No.5: 1600bhp, 10-cylinder 2 cycle opposed piston Fairbanks Morse Model 38D-1/8 engine, Diesel Fuel consumption is approximately 87.7 gallons per hour (~12.0 mmbtu/hr) burning ultra-low distillate fuel oil (0.0015% S by wt). Engine Installed ~1954. Serial No. 967940</b>
<b>009</b>	<b>Regulated</b>	<b>Pump Engine No.6: 1600bhp, 10-cylinder 2 cycle opposed piston Fairbanks Morse Model 38D-1/8 engine, Diesel Fuel consumption is approximately 87.7 gallons per hour (~12.0 mmbtu/hr) burning ultra-low distillate fuel oil (0.0015% S by wt). Engine Installed ~1954. Serial No. 968000</b>

**Permitting Note:** The Emissions Unit No. 001 is divided into seven separate emissions units by this permit action. The Six Fairbanks-Morse (Model No. 38D-1/8) 1,600-BHP pumps are identified as Emissions Unit No. 004, 005, 006, 007, 008, and 009. This was done because of emissions standards for Carbon Monoxide (CO) per Federal Regulation 40 CFR 63 Subpart ZZZZ. The two 535-BHP Cummins emergency power generators are identified as Emissions Unit No. 010. Emission Unit No. 003 was added to reflect the above ground storage tanks less than 40 cubic meters (day tanks).}

#### OPERATING RESTRICTIONS

**III.A.1. Permitted Capacity.** The permittee shall not allow, cause, suffer or permit the operation of the unit in excess of the following without prior authorization from the Permitting Authority:

- (a) **Annual Fuel Consumption:** The permittee shall comply with the annual fuel consumption requirement specified in the Section II. Facility-Wide General Condition No. **II.A.12.** of this permit.

**III.A.2. Methods of Operation:** The permittee shall not allow, cause, suffer or permit any change in the method(s) of operation resulting in increased short-term or long-term emissions, without prior authorization from the Permitting Authority. The authorized methods of operation include the following:

- (a) **Fuels:** The permittee is authorized to use only diesel fuel that meets the following requirements of 40 CFR 80.510(b). **[40 CFR 63.6604]**
- (1) *Maximum Sulfur content of 15 ppm.*
  - (2) *Cetane index or aromatic content, as follows:*
    - (i) *A minimum cetane index of 40; or*
    - (ii) *A maximum aromatic content of 35 volume percent.*



### SECTION III. EMISSIONS UNITS AND SPECIFIC CONDITIONS

**III.A.3. Compliance Date:** The permittee shall comply with the applicable regulations, emission limitations and operating limitations of 40 CFR Part 63 Subpart ZZZZ **no later than May 3, 2013**. [40 CFR 63.6585, 40 CFR 63.6590(1) & 40 CFR 63.6595(a)(1)]

**III.A.4. Hours of Operation:** The permittee is authorized to operate the emissions units continuously without prior authorization from the Permitting Authority in accordance with Conditions [III.A.1](#) of this permit.

**III.A.5. Operating Limitation for Pump Engines:** The permittee shall meet the following operating limitations:

- (a) Maintain the catalyst so that the pressure drop across the catalyst does not change by more than 2 inches of water at 100 percent load plus or minus 10 percent from the pressure drop across the catalyst that was measured during the initial performance test; and
- (b) Maintain the temperature of the engine's exhaust so that the catalyst inlet temperature is greater than or equal to 450 °F and less than or equal to 1350 °F.

[40 CFR 63.6603 (a)]

#### **EMISSIONS LIMITATIONS AND STANDARDS**

**III.A.6. Emission Limitations for Pump Engines:** The permittee shall meet the following requirements, except during periods of startup: [40 CFR 63.6603(a)]

- (a) Limit concentration of Carbon Monoxide (CO) in the exhaust to 23 ppmvd at 15% Oxygen (O<sub>2</sub>); **or**
- (b) Reduce CO emissions by 70% percent or more

#### **TEST METHODS AND PROCEDURES**

**III.A.7. Initial Performance Test on Pump Engines:**

- (a) The permittee shall conduct the initial performance test as specified in the table below within 180 days after the compliance date as specified in the Specific Condition [III.A.3](#) of this permit.

[40 CFR 63.6612 (a)]

'Requirements for the Performance Test' (Table 4 of Subpart ZZZZ of Part 63)

For each . . .	Complying with the requirement to . . .	Permittee must . . .	Using . . .	According to the following requirements . . .
CI stationary RICE	Reduce CO emissions	i. Measure the O <sub>2</sub> at the inlet and outlet of the control device; and	(1) Portable CO and O <sub>2</sub> analyzer	(a) Using ASTM D6522-00 (2005) <sup>a</sup> (incorporated by reference, see §63.14). Measurements to determine O <sub>2</sub> must be made at the same time as the measurements for CO concentration.
		ii. Measure the CO at the inlet and the outlet of the control device	(1) Portable CO and O <sub>2</sub> analyzer	(a) Using ASTM D6522-00 (2005) <sup>ab</sup> (incorporated by reference, see §63.14) or Method 10 of 40 CFR appendix A. The CO concentration must be at 15 percent O <sub>2</sub> , dry basis.

<sup>a</sup> The Permittee may also use Methods 3A and 10 as options to ASTM-D6522-00 (2005). The Permittee may obtain a copy of ASTM-D6522-00 (2005) from at least one of the following addresses: American Society for Testing and Materials, 100 Barr Harbor Drive, West Conshohocken, PA 19428-2959, or University Microfilms International, 300 North Zeeb Road, Ann Arbor, MI 48106. ASTM-D6522-00 (2005) may be used to test both CI and SI stationary RICE.

<sup>b</sup> The Permittee may also use Method 320 of 40 CFR part 63, appendix A, or ASTM D6348-03.

- (b) The Permittee is not required to conduct an initial performance test on a unit for which a performance test has been previously conducted, but the test must meet all of the conditions described in paragraphs (1) through (4) of this section.

### SECTION III. EMISSIONS UNITS AND SPECIFIC CONDITIONS

---

- (1) The test must have been conducted using the same methods specified in 40 CFR 63 Subpart ZZZZ, and these methods must have been followed correctly.
- (2) The test must not be older than 2 years.
- (3) The test must be reviewed and accepted by the Department.
- (4) Either no process or equipment changes must have been made since the test was performed, or the owner or operator must be able to demonstrate that the results of the performance test, with or without adjustments, reliably demonstrate compliance despite process or equipment changes.

#### [40 CFR 63.6612 (b)]

**III.A.8.** Subsequent Performance Test: The permittee shall conduct subsequent performance tests as specified in Specific Condition [III.A.7 \(b\)](#) every 8,760 hours or 3 years, whichever comes first. **[40 CFR 63.6615]**

**III.A.9.** Performance Test Procedure: The permittee shall use the following performance test procedure:

- (a) Each performance test must be conducted according to the requirements specified in Specific Conditions [III.A.7](#) and [III.A.8](#). If the permittee operates a non-operational stationary RICE that is subject to performance testing, the permittee does not need to start up the engine solely to conduct the performance test. The permittee can conduct the performance test when the engine is started up again. **[40 CFR 63.220(a) & (b)]**
- (b) The permittee must conduct three separate test runs for each performance test required in this permit. Each test run must last at least 1 hour.
  - (1) The Permittee must use Equation 1 of this section to determine compliance with the percent reduction requirement**[40 CFR 63.6620(e)](1) & (2)]**:

$$\frac{C_i - C_o}{C_i} \times 100 = R \quad (\text{Eq. 1})$$

Where:

$C_i$  = concentration of carbon monoxide (CO) at the control device inlet,

$C_o$  = concentration of CO at the control device outlet, and

$R$  = percent reduction of CO emissions

- (2) The Permittee must normalize the carbon monoxide (CO) concentrations at the inlet and outlet of the control device to a dry basis and to 15 percent oxygen, or an equivalent percent carbon dioxide (CO<sub>2</sub>). If pollutant concentrations are to be corrected to 15 percent oxygen and CO<sub>2</sub> concentration is measured in lieu of oxygen concentration measurement, a CO<sub>2</sub> correction factor is needed. Calculate the CO<sub>2</sub> correction factor as described below **[40 CFR 63.6620 (e)(2)(i) through (iii)]**.
  - (i) Calculate the fuel-specific  $F_o$  value for the fuel burned during the test using values obtained from Method 19, section 5.2, and the following equation:

$$F_o = \frac{0.209 F_d}{F_c} \quad (\text{Eq. 2})$$

### SECTION III. EMISSIONS UNITS AND SPECIFIC CONDITIONS

Where:

$F_o$  = Fuel factor based on the ratio of oxygen volume to the ultimate  $CO_2$  volume produced by the fuel at zero percent excess air.

0.209 = Fraction of air that is oxygen, percent/100.

$F_d$  = Ratio of the volume of dry effluent gas to the gross calorific value of the fuel from Method 19,  $ds m^3 / J$  ( $dscf/10^6$  Btu).

$F_c$  = Ratio of the volume of  $CO_2$  produced to the gross calorific value of the fuel from Method 19,  $ds m^3 / J$  ( $dscf/10^6$  Btu).

(ii) Calculate the  $CO_2$  correction factor for correcting measurement data to 15 percent oxygen, as follows:

$$X_{co_2} = \frac{5.9}{F_o} \quad (\text{Eq. 3})$$

Where:

$X_{co_2}$  =  $CO_2$  correction factor, percent.

5.9 = 20.9 percent  $O_2$  - 15 percent  $O_2$ , the defined  $O_2$  correction value, percent.

(iii) Calculate the  $NO_x$  and  $SO_2$  gas concentrations adjusted to 15 percent  $O_2$  using  $CO_2$  as follows:

$$C_{adj} = C_d \frac{X_{co_2}}{\%CO_2} \quad (\text{Eq. 4})$$

Where:

$\%CO_2$  = Measured  $CO_2$  concentration measured, dry basis, percent.

E The engine percent load during a performance test must be determined by documenting the calculations, assumptions, and measurement devices used to measure or estimate the percent load in a specific application. A written report of the average percent load determination must be included in the notification of compliance status. The following information must be included in the written report:

- (1) the engine model number,
- (2) the engine manufacturer,
- (3) the year of purchase,
- (4) the manufacturer's site-rated brake horsepower,
- (5) the ambient temperature, pressure, and humidity during the performance test, and
- (6) All assumptions that were made to estimate or calculate percent load during the performance test must be clearly explained.
- (7) If measurement devices such as flow meters, kilowatt meters, beta analyzers, stain gauges, etc. are used, the model number of the measurement device, and an estimate of its accurate in percentage of true value must be provided.

[40 CFR 63.6620]

#### **MONITORING, INSTALLATION, COLLECTION, OPERATION AND MAINTENANCE REQUIREMENTS**

**III.A.10. Installation of Control Technology on Pump Engines:** The permittee shall install diesel oxidation catalyst (DOC) equipments at six 1600 bhp engines to reduce the CO emissions to 23 ppmv @ 15%  $O_2$  or reduce

### SECTION III. EMISSIONS UNITS AND SPECIFIC CONDITIONS

---

CO emissions by 70%. The proposed DOC units are Quick-Lid Catalytic Converter, manufactured by DCL International, Inc. [Permit No. 0990349-007-AC]

**III.A.11. Installation Requirements:** The permittee that owns or operates an existing non-emergency, non-black start CI engine greater than or equal to 300 HP that is not equipped with a closed crankcase ventilation system, must comply with either paragraph (a) or paragraph (b) of this specific condition. The permittee shall follow the manufacturer's specified maintenance requirements for operating and maintaining the open or closed crankcase ventilation systems and replacing the crankcase filters, or can request the Administrator to approve different maintenance requirements that are as protective as manufacturer requirements. [40 CFR 63.6625 (g)]

- (a) Install a closed crankcase ventilation system that prevents crankcase emissions from being emitted to the atmosphere, or
- (b) Install an open crankcase filtration emission control system that reduces emissions from the crankcase by filtering the exhaust stream to remove oil mist, particulates, and metals.

**III.A.12. Operation Requirements:** The permittee shall minimize the engine's time spent at idle during startup and minimize the engine's startup time to a period needed for appropriate and safe loading of the engine, not to exceed 30 minutes, after which time the emission standards are applicable, other than startup, as specified in Specific Condition [III.A.6](#). [40 CFR 63.6625(h)]

**III.A.13. Special Compliance Tests:** When the Health Department, after investigation, has good reason (such as complaints, increased visible emissions or questionable maintenance of control equipment) to believe that any applicable emission standard contained in Rule 62-210, 62-212, 62-296, or 62-297, F.A.C. or in a permit issued pursuant to those rules is being violated, it may require the owner or operator of the facility to conduct compliance tests which identify the nature and quantity of pollutant emissions from the emissions units and to provide a report on the results of said tests to the Health Department. [Rule 62-297.310(7)(b), F.A.C.]

*{Permitting Note: The emissions units have been exempted from the Nox-RACT requirements of Rule 62-296.570(4)(b)7., F.A.C. by the Florida Department of Environmental Protection in a letter dated December 13, 1996 from Mr. C. Fancy, Bureau Chief, FDEP. In addition, the emissions units have avoided the requirements of BACT of Rule 62-212.300(5)(c), F.A.C. by accepting a federally enforceable cap on annual fuel oil usage. The Health Department reserves the right to request a special compliance test for emissions of nitrogen oxides in the event new data indicates that potential emissions would exceed 250 tons per year. The facility's current potential Nox emissions are 246.7 tons per year, based on the Nox emission factor of 3.2 lb/MMBtu}*

**III.A.14. Annual Fuel Consumption:** The permittee shall monitor compliance with the annual fuel consumption limit on a monthly basis. If the rolling 12-month total does not exceed 892,800 gallons (80% of the fuel oil consumption cap), the permittee shall continue to monitor fuel consumption on a monthly basis (rolling 12-month total). If the rolling 12-month total exceeds 892,800 gallons, the permittee shall monitor fuel consumption on a daily basis (rolling 365-day total). When the rolling 365-day total does not exceed 892,800 gallons for 30 consecutive days, monthly monitoring can be resumed. [Permit No. 0990349-007-AC]

**III.A.15. Emissions Factor Verification:** When the Health Department has reason to believe that the emission rates used to establish the fuel usage caps have changed, it may require the owner or operator of the emission unit to conduct compliance tests which identify the nature and quantity of pollutant emission from the emission unit and to provide a report on the results of said tests to the Department. [Rule 62-4.070(3) F.A.C.]

#### **INITIAL COMPLIANCE**

**III.A.16. Initial Compliance Requirement on Pump Engines:** The permittee complying with the requirement to reduce CO emissions and using oxidation catalyst shall have demonstrated the initial compliance if:

### SECTION III. EMISSIONS UNITS AND SPECIFIC CONDITIONS

---

- (a) The average reduction of emissions of CO determined from the initial performance test achieves the required CO percent reduction; and
- (b) The permittee has recorded the catalyst pressure drop and catalyst inlet temperature during the initial performance test.

**[40 CFR 63.6630(a)]**

**III.A.17.** During the initial performance test, the permittee shall establish each operating limitation as specified in the Specific Condition [III.A.5](#) of this permit. **[40 CFR 63.6630(b)]**

**III.A.18.** Notification of Initial Compliance Status: The permittee shall submit the Notification of Compliance Status containing the results of the initial compliance demonstration according to the requirements in Specific Condition [III.A.24](#) of this permit. **[40 CFR 63.6630(c)]**

**CONTINUOUS COMPLIANCE**

**III.A.19.** The permittee shall be in compliance with the emissions limitation as required in the Specific Condition [III.A.6](#) and operating limitation as required in the Specific Condition [III.A.5](#) at all times. **[40 CFR 63.6605 (a)]**

**III.A.20.** At all times the permittee shall operate and maintain any affected source, including associated air pollution control equipment and monitoring equipment, in a manner consistent with safety and good air pollution control practices for minimizing emissions. The general duty to minimize emissions does not require the permittee to make any further efforts to reduce emissions if levels required by this standard have been achieved. Determination of whether such operation and maintenance procedures are being used will be based on information available to the Administrator which may include, but is not limited to, monitoring results, review of operation and maintenance procedures, review of operation and maintenance records, and inspection of the source. **[40 CFR 63.6605 (b)]**

**III.A.21.** The permittee shall report each instance in which the emissions unit did not meet each emission limitation or operating limitation specified in the permit. These instances are deviations from the emission and operating limitations specified in the permit. These deviations must be reported according to the requirements in the Specific Condition [III.A.27](#). If the permittee changes the catalyst, the permittee shall reestablish the values of the operating parameters measured during the initial performance test. When reestablishing the values of the operating parameters, the permittee shall also conduct a performance test to demonstrate that the emissions unit is meeting the required emission limitation. **[40 CFR 63.6640 (b)]**

The permittee must also report each instance in which the emissions unit did not meet the requirements in Table 8 of Subpart ZZZZ of CFR Part 63 (Appendix ZZZZ). **[40 CFR 63.6640(e)]**

**NOTIFICATION REQUIREMENTS**

**III.A.22.** Notification of Performance Tests: The permittee shall notify the PBCHD in writing of the intent to conduct a performance test at least 60 calendar days before the performance test is initially scheduled to begin to allow the PBCHD, upon request, to review and approve the site-specific test plan and to have an observer present during the test. **[40 CFR 63.6645 (a) & 40 CFR 63.7 (b)(1)]**

**III.A.23.** In the event the permittee is unable to conduct the performance test on the date specified in the notification requirement specified in Specific Condition [III.A.22](#) due to unforeseeable circumstances beyond his or her control, the permittee must notify the PBCHD as soon as practicable and without delay prior to the scheduled performance test date and specify the date when the performance test is rescheduled. This notification of delay in conducting the performance test shall not relieve the permittee of legal responsibility for

---

### SECTION III. EMISSIONS UNITS AND SPECIFIC CONDITIONS

---

compliance with any other applicable provisions of this part or with any other applicable Federal, State, or local requirement, nor will it prevent the PBCHD from implementing or enforcing this part or taking any other action under the Act.

**[40 CFR 63.6645 (a) & 40 CFR 63.7 (b)(2)]**

**III.A.24.** Notification of Compliance Status: The Notification of Compliance Status, including the performance test results, shall be mailed before the close of business on the 60<sup>th</sup> day following the completion of the relevant compliance demonstration activities (such as initial performance test or any subsequent required performance test). Notifications may be combined as long as the due date requirement for each notification is met. **[40 CFR 63.6645 (h)]**

#### **REPORTING AND RECORDKEEPING REQUIREMENTS**

**III.A.25.** Record Keeping Requirements:

- (a) For monthly fuel consumption monitoring (the rolling 12-month total does not exceed 892,800 gallons): Within the first 15 days of each month, the permittee shall record in a written log the following information **[Permit No. 0990349-007-AC]**:
  - (1) Gallons of diesel fuel consumed for the previous month of operation;
  - (2) Gallons of diesel fuel consumed for the previous consecutive 12 months of operation (including the previous month consumption discussed as above; and
  - (3) Hours of operation for each pump engine for the previous month of operation.
- (b) For daily fuel consumption monitoring (the rolling 12-month total does exceed 892,800 gallons): Once per day, the permittee shall record in a written log the following information:
  - (1) Gallons of diesel fuel consumed for the that day of operation;
  - (2) Gallons of diesel fuel consumed for the previous consecutive 365 days of operation; and
  - (3) Hours of operation for each pump engine for that day of operation.

**III.A.26.** The permittee shall maintain the recordkeeping for the following items listed below. The recordkeeping shall be maintained in a form suitable and readily available for expeditious inspection and review for the followings. The files shall be retained for at least 5 years following the date of each occurrence, measurement, maintenance, corrective action, report of record. At a minimum, the most recent 2 years of data shall be retained on site. The remaining 3 years of data may be retained off site. Such files may be maintained on microfilm, on a computer, on computer floppy disks, on magnetic tape disks, or on microfiche. **[40 CFR 63.6655(a) & (d)]**

- (a) A copy of each notification and report submitted to comply with the emission and operating limitations, including all documentation supporting any Initial Notification or Notification of Compliance Status.
- (b) Records of the occurrence and duration of each malfunction of operation (i.e., process equipment) or the air pollution control and monitoring equipment.
- (c) Records of performance tests and performance evaluations.
- (d) Records of all required maintenance performed on the air pollution control and monitoring equipment.
- (e) Records of actions taken during periods of malfunction to minimize emissions in accordance with Specific Condition [III.A.20](#), including corrective actions to restore malfunctioning process and air pollution control and monitoring equipment to its normal or usual manner of operation.

### SECTION III. EMISSIONS UNITS AND SPECIFIC CONDITIONS

---

- (f) The permittee must keep records required in Table 6 of the Subpart ZZZZ (see Appendix ZZZZ) to show continuous compliance with each emission or operating limitations that applies.

**III.A.27.** Reporting Requirements: The Permittee shall submit Semiannual Compliance Report, as required in Table 7 of Appendix ZZZZ, containing the following information:

- (a) If there are no deviations from any emission limitations or operating limitations that apply to the emissions units, a statement that there were no deviations from the emission limitations or operating limitations during the reporting period.
- (b) If the emissions units had a deviation from any emission limitation or operating limitation during the reporting period, the report shall contain following information:
  - (1) Company name and address.
  - (2) Statement by a responsible official, with that official's name, title, and signature, certifying the accuracy of the content of the report.
  - (3) Date of report and beginning and ending dates of the reporting period.
  - (4) The total operating time of the stationary RICE at which the deviation occurred during the reporting period.
  - (5) Information on the number, duration, and cause of deviations (including unknown cause, if applicable), as applicable, and the corrective action taken.

If the emissions unit had a malfunction during the reporting period, the compliance report must include the number, duration, and a brief description for each type of malfunction which occurred during the reporting period and which caused or may have caused any applicable emission limitation to be exceeded. The report must also include a description of actions taken by the permittee during a malfunction of an affected source to minimize emissions in accordance with 40 CFR 63.6605(b), including actions taken to correct a malfunction. **[40 CFR 63.6650(a), (c), (d)]**

**III.A.28.** The permittee shall submit each report by the date as specified below:

- (a) For semiannual Compliance reports, the first Compliance report must cover the period beginning on the compliance date as specified in Specific Condition [III.A.3](#) and ending on June 30 or December 31, whichever date is the first date following the end of the first calendar half after the compliance date.
- (b) For semiannual Compliance reports, the first Compliance report must be postmarked or delivered no later than July 31 or January 31, whichever date follows the end of the first calendar half after the compliance date as specified in Specific Condition [III.A.3](#).
- (c) For semiannual Compliance reports, each subsequent Compliance report must cover the semiannual reporting period from January 1 through June 30 or the semiannual reporting period from July 1 through December 31.
- (d) For semiannual Compliance reports, each subsequent Compliance report must be postmarked or delivered no later than July 31 or January 31, whichever date is the first date following the end of the semiannual reporting period.

**[40 CFR 63.6650(b)]**



### SECTION III. EMISSIONS UNITS AND SPECIFIC CONDITIONS

---

**III.A.29** The permittee must report all deviations as defined in the Subpart ZZZZ in the semiannual monitoring report required by 40 CFR 70.6 (a)(3)(iii)(A) or 40 CFR 71.6(a)(3)(iii)(A). If the permittee submits a Compliance report pursuant to Table 7 of the subpart ZZZZ along with, or as part of, the semiannual monitoring report required by 40 CFR 70.6(a)(3)(iii)(A) or 40 CFR 71.6(a)(3)(iii)(A), and the Compliance report includes all required information concerning deviations from any emission or operating limitation in this subpart, submission of the Compliance report shall be deemed to satisfy any obligation to report the same deviations in the semiannual monitoring report. However, submission of a Compliance report shall not otherwise affect any obligation permittee may have to report deviations from permit requirements to the Department

**III.A. 30.** Performance Tests Results: The performance test results shall be mailed as a part of Notification of Compliance Status, as specified in Specific Condition [III.A.24](#) of this permit, before the close of business on the 60<sup>th</sup> day following the completion of the relevant performance tests. **[40 CFR 63.6645(h)]**

#### **COMMON CONDITIONS**

**III.A.31.** Common Conditions: This emissions unit is also subject to **Specific Conditions III.C.1 through III.C.23** contained in **Subsection C.**

### SECTION III. EMISSIONS UNITS AND SPECIFIC CONDITIONS

#### SUBSECTION B. This portion of the permit addresses the following group of emissions units:

EU ID No.	Status	EMISSIONS UNIT DESCRIPTION
010	Regulated	<b>Generator No. 1: 535bhp Cummins Onan emergency generator</b> , Model NTA-855-G3, fuel consumption of 24.4 gallons per hour (~3.34 mmbtu/hr), Manufacture Date November 9, 2004. [Subject to Subpart ZZZZ as existing engines]. Serial No. 30341287 <b>Generator No. 2: 535bhp Cummins Onan emergency generator</b> , Model NTA-855-G3, fuel consumption of 24.4 gallons per hour (~3.34 mmbtu/hr), Manufacture Date November 9, 2004. [Subject to Subpart ZZZZ as existing engines]. Serial No. 30341494

#### The following specific conditions apply to the emissions unit(s) listed above:

##### OPERATING RESTRICTIONS

*{Permitting note(s): Those operating restrictions which are identified as “Not Federally Enforceable” have been included for the purposes of local regulations, compliance testing, establishing appropriate emission limitations and to aid in determining future rule applicability.}*

**III.B.1.** Compliance Date: The permittee shall comply with the applicable emission limitations and operating limitations of 40 CFR Part 63 Subpart ZZZZ **no later than May 3, 2013.** [40 CFR 63.6595(a)(1)]

##### EMISSIONS LIMITATIONS AND STANDARDS

**III.B.2.** Emission Limitations: The permittee shall meet the following requirement, except during periods of startup:

- (a) Change oil and filter every 500 hours of operation or annually, whichever comes first;
- (b) Inspect air cleaner every 1,000 hours of operation or annually, whichever comes first; and
- (c) Inspect all hoses and belts every 500 hours of operation or annually, whichever comes first, and replace as necessary.

*{Permitting note(s): If an emergency engine is operating during an emergency and it is not possible to shut down the engine in order to perform the management practice shown above, or if performing the management practice on the required schedule would otherwise pose an unacceptable risk under Federal, State, or local law, the management practice can be delayed until the emergency is over or the unacceptable risk under Federal, State, or local law has abated. The management practice should be performed as soon as practicable after the emergency has ended or the unacceptable risk under Federal, State, or local law has abated. Sources must report any failure to perform the management practice on the schedule required and the Federal, State or local law under which the risk was deemed unacceptable.}* [40 CFR 63.6603(a), Table 2d to Subpart ZZZZ of Part 63]

**III.B.3.** The permittee has the option to utilize an oil analysis program as described herein in order to extend the specified oil change requirement in the Specific Condition [III.B.2.\(a\)](#) of this permit. The oil analysis must be performed at the same frequency specified for changing the oil in this permit. The analysis program must at a minimum analyze the following three parameters: Total Base Number, viscosity, and percent water content. The condemning limits for these parameters are as follows: Total Base Number is less than 30 percent of the Total Base Number of the oil when new; viscosity of the oil has changed by more than 20 percent from the viscosity of the oil when new; or percent water content (by volume) is greater than 0.5. If all of these condemning limits are not exceeded, the permittee is not required to change the oil. If any of the limits are exceeded, the permittee must change the oil within 2 days of receiving the results of the analysis; if the engine is not in operation when the results of the analysis are received, the permittee must change the oil within 2 days or before commencing operation, whichever is later. The permittee must keep records of the parameters that are analyzed as part of the program, the results of the analysis, and the oil changes for the engine. The analysis program must be part of the maintenance plan for the engine. [40 CFR 63.6625(i)]

## SECTION III. EMISSIONS UNITS AND SPECIFIC CONDITIONS

---

### **MONITORING, INSTALLATION, COLLECTION, OPERATION AND MAINTENANCE REQUIREMENTS**

**III.B.4.** The permittee shall develop a maintenance plan which shall provide to the extent practicable for the maintenance and operation of the engine in a manner consistent with good air pollution control practice for minimizing emissions. **[40 CFR 63.6625(e)]**

**III.B.5.** The permittee shall install a non-resettable hour meter if one is not already installed. **[40 CFR 63.6625(f)]**

**III.B.6.** The permittee shall minimize the engine's time spent at idle during startup and minimize the engine's startup time to a period needed for appropriate and safe loading of the engine, not to exceed 30 minutes, after which time the emission standards applicable to all times other than startup as specified in the Specific Condition [III.B.2](#) of this permit. **[40 CFR 63.6625(h)]**

### **CONTINUOUS COMPLIANCE**

**III.B.7.** The permittee shall be in compliance with the emissions limitation as required in the Specific Condition [III.B.2](#) at all times. **[40 CFR 63.6605 (a)]**

**III.B.8.** At all times the permittee shall operate and maintain any affected source, including associated air pollution control equipment and monitoring equipment, in a manner consistent with safety and good air pollution control practices for minimizing emissions. The general duty to minimize emissions does not require the permittee to make any further efforts to reduce emissions if levels required by this standard have been achieved. Determination of whether such operation and maintenance procedures are being used will be based on information available to the Administrator which may include, but is not limited to, monitoring results, review of operation and maintenance procedures, review of operation and maintenance records, and inspection of the source. **[40 CFR 63.6605 (b)]**

**III.B.9.** The Permittee shall operate the emergency stationary Reciprocating Internal Combustion Engine (RICE) according to the requirements in paragraphs (a) through (c) of this specific condition. Any operation other than emergency operation, maintenance and testing, and operation in non-emergency situations for 50 hours per year, as described in paragraphs (a) through (c) of this specific condition, is prohibited. If the permittee does not operate the engine according to the requirements in paragraphs (a) through (c) of this specific condition, the engine will not be considered an emergency engine under this subpart and will need to meet all requirements for non-emergency engines. **[40 CFR 63.6640 (f)]**

- (a) There is no time limit on the use of emergency stationary RICE in emergency situations.
- (b) The permittee may operate the emergency stationary RICE for the purpose of maintenance checks and readiness testing, provided that the tests are recommended by Federal, State or local government, the manufacturer, the vendor, or the insurance company associated with the engine. Maintenance checks and readiness testing of such units is limited to 100 hours per year. The permittee may petition the PBCHD for approval of additional hours to be used for maintenance checks and readiness testing, but a petition is not required if the permittee maintains records indicating that Federal, State, or local standards require maintenance and testing of emergency RICE beyond 100 hours per year.
- (c) The permittee may operate the emergency stationary RICE up to 50 hours per year in non-emergency situations, but those 50 hours are counted towards the 100 hours per year provided for maintenance and testing. The 50 hours per year for non-emergency situations cannot be used for peak shaving or to generate income for a facility to supply power to an electric grid or otherwise supply power as part of a financial arrangement with another entity; except that the permittee may operate the

### SECTION III. EMISSIONS UNITS AND SPECIFIC CONDITIONS

---

emergency engine for a maximum of 15 hours per year as part of a demand response program if the regional transmission organization or equivalent balancing authority and transmission operator has determined there are emergency conditions that could lead to a potential electrical blackout, such as unusually low frequency, equipment overload, capacity or energy deficiency, or unacceptable voltage level. The engine may not be operated for more than 30 minutes prior to the time when the emergency condition is expected to occur, and the engine operation must be terminated immediately after the facility is notified that the emergency condition is no longer imminent. The 15 hours per year of demand response operation are counted as part of the 50 hours of operation per year provided for non-emergency situations. The supply of emergency power to another entity or entities pursuant to financial arrangement is not limited by this paragraph ©, as long as the power provided by the financial arrangement is limited to emergency power.

**III.B.10.** The permittee shall report each instance in which the emissions unit did not meet each emission limitation or operating limitation specified in the permit. These instances are deviations from the emission and operating limitations specified in the permit. These deviations must be reported according to the requirements in the Specific Condition [III.B.11](#). If the permittee changes the catalyst, the permittee shall reestablish the values of the operating parameters measured during the initial performance test. When reestablishing the values of the operating parameters, the permittee shall also conduct a performance test to demonstrate that the emissions unit is meeting the required emission limitation. **[40 CFR 63.6640 (b)]**

#### **REPORTING AND RECORDKEEPING REQUIREMENTS**

**III.B.11.** The permittee shall maintain the recordkeeping for the following items listed below. The recordkeeping shall be maintained in a form suitable and readily available for expeditious inspection and review for the followings. The files shall be retained for at least 5 years following the date of each occurrence, measurement, maintenance, corrective action, report of record. At a minimum, the most recent 2 years of data shall be retained on site. The remaining 3 years of data may be retained off site. Such files may be maintained on microfilm, on a computer, on computer floppy disks, on magnetic tape disks, or on microfiche.

- (a) Records of the occurrence and duration of each malfunction of operation (i.e., process equipment) or the air pollution control and monitoring equipment. **[40 CFR 63.6655(a)(2)]**
- (b) Records of all required maintenance performed on the air pollution control and monitoring equipment. **[40 CFR 63.6655(a)(4)]**
- (c) Records of actions taken during periods of malfunction to minimize emissions in accordance with Specific Condition [III.B.10](#), including corrective actions to restore malfunctioning process and air pollution control and monitoring equipment to its normal or usual manner of operation. . **[40 CFR 63.6655(a)(5)]**

**III.B.12.** The permittee shall keep records of the maintenance conducted on the stationary RICE in order to demonstrate that the permittee operated and maintained the stationary RICE and after-treatment control device (if any) according to the maintenance plan. **[40 CFR 63.6655(e)]**

**III. B.13.** The permittee shall keep records of the hours of operation of the engine that is recorded through the non-resettable hour meter. The permittee must document how many hours are spent for emergency operation, including what classified the operation as emergency and how many hours are spent for non-emergency operation. If the engines are used for demand response operation, the permittee must keep records of the notification of the emergency situation, and the time the engine was operated as part of demand response. **[40 CFR 63.6655(f)]**

### SECTION III. EMISSIONS UNITS AND SPECIFIC CONDITIONS

---

#### **COMMON CONDITIONS**

**III.B.14.** Common Conditions: This emissions unit is also subject to Specific Conditions **III.C.1** through **III.C.23** contained in **Subsection C**.

## SECTION III. EMISSIONS UNITS AND SPECIFIC CONDITIONS

---

### SUBSECTION C. Common Conditions:

- III.C.1 Test Methods: All emissions tests performed pursuant to this permit shall comply with the following EPA and/or DEP Methods as described in Rule 62-297.401, F.A.C. and 40 CFR 60 Appendix A: **[Rule 62-297.401, F.A.C.]**
- (a) *EPA Method 1*, Sampling and Velocity Traverses for Stationary Sources **[Rule 62-297.401(1)(a), F.A.C.]**;
  - (b) *EPA Method 2*, Determination of Stack Gas Velocity and Volumetric Flow Rate **[Rule 62-297.401(2), F.A.C.]**;
  - (c) *EPA Method 3*, Gas Analysis for Carbon Dioxide, Oxygen, Excess Air, and Dry Molecular Weight **[Rule 62-297.401(3), F.A.C.]**;
  - (d) *EPA Method 3A*, Determination of Oxygen and Carbon Dioxide Concentrations in Emissions from Stationary Sources (Instrumental Analyzer Procedure) **[Rule 62-297.401(3)(a), F.A.C.]**;
  - (e) *EPA Method 4*, Determination of Moisture Content in Stack Gases **[Rule 62-297.401(4), F.A.C.]**;
  - (f) *EPA Method 7*, Determination of Nitrogen Oxide Emissions from Stationary Sources **[Rule 62-297.401(7), F.A.C.]**;
  - (g) *EPA Method 7E*, Determination of Nitrogen Oxide Emissions from Stationary Sources (Instrumental Analyzer Procedure) **[Rule 62-297.401(7)(e), F.A.C.]**;
  - (h) *EPA Method 9*, Visual Determination of the Opacity of Emissions from Stationary Sources **[Rule 62-297.401(9)(a), F.A.C.]**;
- III.C.2 Required Number of Test Runs: For mass emission limitations, a compliance test shall consist of three complete and separate determinations of the total air pollutant emission rate through the test section of the stack or duct and three complete and separate determinations of any applicable process variables corresponding to the three distinct time periods during which the stack emission rate was measured; provided, however, that three complete and separate determinations shall not be required if the process variables are not subject to variation during a compliance test, or if three determinations are not necessary in order to calculate the unit's emission rate. The three required test runs shall be completed within one consecutive five-day period. In the event that a sample is lost or one of the three runs must be discontinued because of circumstances beyond the control of the owner or operator, and a valid third run cannot be obtained within the five-day period allowed for the test, the Secretary or his or her designee may accept the results of two complete runs as proof of compliance, provided that the arithmetic mean of the two complete runs is at least 20% below the allowable emission limiting standard. **[Rule 62-297.310(1), F.A.C.]**
- III.C.3 Operating Rate During Testing: Unless otherwise stated in the applicable emission limiting standard rule, testing of emissions shall be conducted with the emissions unit operating at permitted capacity as defined below. If it is impractical to test at permitted capacity, an emissions unit may be tested at less than the maximum permitted capacity; in this case, subsequent emissions unit operation is limited to 110 percent of the test rate until a new test is conducted. Once the unit is so limited, operation at higher capacities is allowed for no more than 15 consecutive days for the purpose of additional compliance testing to regain the authority to operate at the permitted capacity. **[Rule 62-297.310(2), F.A.C.]**
- III.C.4 Permitted Capacity: Permitted capacity is defined as 90 to 100 percent of the maximum operation rate allowed by the permit. **[Rule 62-297.310(2)(b), F.A.C.]**
- III.C.5 Calculation of Emission Rate: The indicated emission rate or concentration shall be the arithmetic average of the emission rate or concentration determined by each of the three separate test runs unless otherwise specified in a particular test method or applicable rule. **[Rule 62-297.310(3), F.A.C.]**
- III.C.6 Required Sampling Time: Unless otherwise specified in the applicable rule, the required sampling time for each test run shall be no less than one hour and no greater than four hours, and the sampling time at each sampling point shall be of equal intervals of at least two minutes. **[Rule 62-297.310(4)(a)1, F.A.C.]**

### SECTION III. EMISSIONS UNITS AND SPECIFIC CONDITIONS

- III.C.7 Opacity Compliance Tests: When either EPA Method 9 or DEP Method 9 is specified as the applicable opacity test method, the required minimum period of observation for a compliance test shall be sixty (60) minutes for emissions units which emit or have the potential to emit 100 tons per year or more of particulate matter, and thirty (30) minutes for emissions units which have potential emissions less than 100 tons per year of particulate matter and are not subject to a multiple-valued opacity standard. The opacity test observation period shall include the period during which the highest opacity emissions can reasonably be expected to occur. Exceptions to these requirements are as follows:
- (a) For batch, cyclical processes, or other operations, which are normally completed within less than the minimum observation period and do not recur within that time, the period of observation shall be equal to the duration of the batch cycle or operation completion time.
  - (b) The observation period for special opacity tests that are conducted to provide data to establish a surrogate standard pursuant to Rule 62-297.310(5)(k), F.A.C., Waiver of Compliance Test Requirements, shall be established as necessary to properly establish the relationship between a proposed surrogate standard and an existing mass emission limiting standard. **[Rule 62-297.310(4)(a)2, F.A.C.]**
- III.C.8 Minimum Sample Volume: Unless otherwise specified in the applicable rule, the minimum sample volume per run shall be 25 dry standard cubic feet. **[Rule 62-297.310(4)(b), F.A.C.]**
- III.C.9 Required Flow Rate Range: For EPA Method 5 particulate sampling, acid mist/sulfur dioxide, and fluoride sampling which uses Greenburg Smith type impingers, the sampling nozzle and sampling time shall be selected such that the average sampling rate will be between 0.5 and 1.0 actual cubic feet per minute, and the required minimum sampling volume will be obtained. **[Rule 62-297.310(4)(c), F.A.C.]**
- III.C.10 Allowed Modification to EPA Method 5: When EPA Method 5 is required, the following modification is allowed: the heated filter may be separated from the impingers by a flexible tube. **[Rule 62-297.310(4)(e), F.A.C.]**
- III.C.11 Required Equipment: The owner or operator of an emissions unit for which compliance tests are required shall install, operate, and maintain equipment or instruments necessary to determine process variables, such as process weight input or heat input, when such data are needed in conjunction with emissions data to determine the compliance of the emissions unit with applicable emission limiting standards. **[Rule 62-297.310(5)(a), F.A.C.]**
- III.C.12 Calibration of Sampling Equipment: Calibration of the sampling train equipment shall be conducted in accordance with the schedule shown in Table 297.310-1. **[Rule 62-297.310(4)(d), F.A.C.]**

Table 297.310-1 Calibration Schedule			
Item	Minimum Calibration Frequency	Reference Instrument	Tolerance
Liquid in glass thermometer	Annually	ASTM Hg in glass ref. Thermometer or equivalent, or thermometric points	+/-2%
Bimetallic thermometer	Quarterly	Calib. Liq. In glass thermometer	5 degrees F
Thermocouple	Annually	ASTM Hg in glass ref. thermometer, NBS calibrated reference and potentiometer	5 degrees F
Barometer	Monthly	Hg barometer or NOAA station	+/-1% scale
Pitot Tube	When required or when damaged	By construction or measurements in wind tunnel D greater than 16" and standard pitot	See EPA Method 2,



### SECTION III. EMISSIONS UNITS AND SPECIFIC CONDITIONS

Table 297.310-1 Calibration Schedule			
Item	Minimum Calibration Frequency	Reference Instrument	Tolerance
		tube	Fig. 2-2 & 2-3
Probe Nozzles	Before each test or when nicked, dented, or corroded  Max. deviation between readings	Micrometer	+/-0.001" mean of at least three readings .004"
Dry Gas Meter and Orifice Meter	Full Scale: When received, When 5% change observed, Annually  1. One Point: Semiannually 2. Check after each test series	Spirometer or calibrated wet test or dry gas test meter   Comparison check	2%   5%

III.C.13 Accuracy of Equipment: Equipment or instruments used to directly or indirectly determine process variables, including devices such as belt scales, weight hoppers, flow meters, and tank scales, shall be calibrated and adjusted to indicate the true value of the parameter being measured with sufficient accuracy to allow the applicable process variable to be determined within 10% of its true value. **[Rule 62-297.310(5)(b), F.A.C.]**

III.C.14 Required Stack Sampling Facilities:. Sampling facilities include sampling ports, work platforms, access to work platforms, electrical power, and sampling equipment support. All stack sampling facilities must meet any Occupational Safety and Health Administration (OSHA) Safety and Health Standards described in 29 CFR Part 1910, Subparts D and E.

- (a) Permanent Test Facilities. The owner or operator of an emissions unit for which a compliance test, other than a visible emissions test, is required on at least an annual basis, shall install and maintain permanent stack sampling facilities.
- (b) Temporary Test Facilities. The owner or operator of an emissions unit that is not required to conduct compliance test on at least an annual basis may use permanent or temporary stack sampling facilities. If the owner chooses to use temporary sampling facilities on an emissions unit, and the Department elects to test the unit, such temporary facilities shall be installed on the emissions unit within 5 days of a request by the Department and remain on the emissions unit until the test is completed.
- (c) Sampling Ports.
  - 1. All sampling ports shall have a minimum inside diameter of 3 inches.
  - 2. The ports shall be capable of being sealed when not in use.
  - 3. The sampling ports shall be located in the stack at least 2 stack diameters or equivalent diameters downstream and at least 0.5 stack diameter or equivalent diameter upstream from any fan, bend, constriction or other flow disturbance.
  - 4. For emissions units for which a complete application to construct has been filed prior to December 1, 1980, at least two sampling ports, 90 degrees apart, shall be installed at each sampling location on all circular stacks that have an outside diameter of 15 feet or less. For stacks with a larger diameter, four sampling ports, each 90 degrees apart, shall be installed. For emissions units for which a complete application to construct is filed on or after December 1, 1980, at least two sampling ports, 90 degrees apart, shall be installed at each sampling location on all circular stacks that have an outside diameter of

### SECTION III. EMISSIONS UNITS AND SPECIFIC CONDITIONS

---

10 feet or less. For stacks with larger diameters, four sampling ports, each 90 degrees apart, shall be installed. On horizontal circular ducts, the ports shall be located so that the probe can enter the stack vertically, horizontally or at a 45 degree angle.

5. On rectangular ducts, the cross sectional area shall be divided into the number of equal areas in accordance with EPA Method 1. Sampling ports shall be provided which allow access to each sampling point. The ports shall be located so that the probe can be inserted perpendicular to the gas flow.

(d) Work Platforms.

1. Minimum size of the working platform shall be 24 square feet in area. Platforms shall be at least 3 feet wide.
2. On circular stacks with 2 sampling ports, the platform shall extend at least 110 degrees around the stack.
3. On circular stacks with more than two sampling ports, the work platform shall extend 360 degrees around the stack.
4. All platforms shall be equipped with an adequate safety rail (ropes are not acceptable), toeboard, and hinged floor-opening cover if ladder access is used to reach the platform. The safety rail directly in line with the sampling ports shall be removable so that no obstruction exists in an area 14 inches below each sample port and 6 inches on either side of the sampling port.

(e) Access to Work Platform.

1. Ladders to the work platform exceeding 15 feet in length shall have safety cages or fall arresters with a minimum of 3 compatible safety belts available for use by sampling personnel.
2. Walkways over free-fall areas shall be equipped with safety rails and toeboards.

(f) Electrical Power.

- (a) A minimum of two 120-volt AC, 20-amp outlets shall be provided at the sampling platform within 20 feet of each sampling port.
- (b) If extension cords are used to provide the electrical power, they shall be kept on the plant's property and be available immediately upon request by sampling personnel.

(g) Sampling Equipment Support.

1. A three-quarter inch eyebolt and an angle bracket shall be attached directly above each port on vertical stacks and above each row of sampling ports on the sides of horizontal ducts.
  - a. The bracket shall be a standard 3 inch × 3 inch × one-quarter inch equal-legs bracket which is 1 and one-half inches wide. A hole that is one-half inch in diameter shall be drilled through the exact center of the horizontal portion of the bracket. The horizontal portion of the bracket shall be located 14 inches above the centerline of the sampling port.
  - b. A three-eighth inch bolt which protrudes 2 inches from the stack may be substituted for the required bracket. The bolt shall be located 15 and one-half inches above the centerline of the sampling port.
  - c. The three-quarter inch eyebolt shall be capable of supporting a 500 pound working load. For stacks that are less than 12 feet in diameter, the eyebolt shall be located 48 inches above the horizontal portion of the angle bracket. For stacks that are greater than or equal to 12 feet in diameter, the eyebolt shall be located 60 inches above the horizontal portion of the angle

---

### SECTION III. EMISSIONS UNITS AND SPECIFIC CONDITIONS

---

bracket. If the eyebolt is more than 120 inches above the platform, a length of chain shall be attached to it to bring the free end of the chain to within safe reach from the platform.

2. A complete monorail or dualrail arrangement may be substituted for the eyebolt and bracket.
3. When the sample ports are located in the top of a horizontal duct, a frame shall be provided above the port to allow the sample probe to be secured during the test.

**[Rule 62-297.310(7), F.A.C.]**

III.C.15 Frequency of Compliance Tests. The following provisions apply only to those emissions units that are subject to an emissions limiting standard for which compliance testing is required.

(a) General Compliance Testing.

1. The owner or operator of a new or modified emissions unit that is subject to an emission limiting standard shall conduct a compliance test that demonstrates compliance with the applicable emission limiting standard prior to obtaining an operation permit for such emissions unit.
2. For excess emission limitations for particulate matter specified in Rule 62-210.700, F.A.C., a compliance test shall be conducted annually while the emissions unit is operating under soot blowing conditions in each federal fiscal year during which soot blowing is part of normal emissions unit operation, except that such test shall not be required in any federal fiscal year in which a fossil fuel steam generator does not burn liquid and/or solid fuel for more than 400 hours other than during startup.
3. The owner or operator of an emissions unit that is subject to any emission limiting standard shall conduct a compliance test that demonstrates compliance with the applicable emission limiting standard prior to obtaining a renewed operation permit. Emissions units that are required to conduct an annual compliance test may submit the most recent annual compliance test to satisfy the requirements of this provision. In renewing an air operation permit pursuant to sub-subparagraph 62-210.300(2)(a)3.b., c., or d., F.A.C., the Department shall not require submission of emission compliance test results for any emissions unit that, during the year prior to renewal:
  - a. Did not operate; or
  - b. In the case of a fuel burning emissions unit, burned liquid and/or solid fuel for a total of no more than 400 hours,
4. During each federal fiscal year (October 1 – September 30), unless otherwise specified by rule, order, or permit, the owner or operator of each emissions unit shall have a formal compliance test conducted for:
  - a. Visible emissions, if there is an applicable standard;
  - b. Each of the following pollutants, if there is an applicable standard, and if the emissions unit emits or has the potential to emit: 5 tons per year or more of lead or lead compounds measured as elemental lead; 30 tons per year or more of acrylonitrile; or 100 tons per year or more of any other regulated air pollutant; and
  - c. Each NESHAP pollutant, if there is an applicable emission standard.
5. An annual compliance test for particulate matter emissions shall not be required for any fuel burning emissions unit that, in a federal fiscal year, does not burn liquid and/or solid fuel, other than during startup, for a total of more than 400 hours.
6. For fossil fuel steam generators on a semi-annual particulate matter emission compliance testing schedule, a compliance test shall not be required for any six-month period in which liquid and/or solid fuel is not burned for more than 200 hours other than during startup.

### SECTION III. EMISSIONS UNITS AND SPECIFIC CONDITIONS

---

7. For emissions units electing to conduct particulate matter emission compliance testing quarterly pursuant to paragraph 62-296.405(2)(a), F.A.C., a compliance test shall not be required for any quarter in which liquid and/or solid fuel is not burned for more than 100 hours other than during startup.
8. Any combustion turbine that does not operate for more than 400 hours per year shall conduct a visible emissions compliance test once per each five-year period, coinciding with the term of its air operation permit.
9. The owner or operator shall notify the Department, at least 15 days prior to the date on which each formal compliance test is to begin, of the date, time, and place of each such test, and the test contact person who will be responsible for coordinating and having such test conducted for the owner or operator.
10. An annual compliance test conducted for visible emissions shall not be required for units exempted from air permitting pursuant to subsection 62-210.300(3), F.A.C.; units determined to be insignificant pursuant to subparagraph 62-213.300(2)(a)1., F.A.C., or paragraph 62-213.430(6)(b), F.A.C.; or units permitted under the General Permit provisions in paragraph 62-210.300(4)(a) or Rule 62-213.300, F.A.C., unless the general permit specifically requires such testing. **[Rule 62-297.310(7), F.A.C.]**

III.C.16 Special Compliance Tests: When the Department, after investigation, has good reason (such as complaints, increased visible emissions or questionable maintenance of control equipment) to believe that any applicable emission standard contained in a Department rule or in a permit issued pursuant to those rules is being violated, it shall require the owner or operator of the emissions unit to conduct a special compliance test. The special compliance test shall be conducted within 15 days of operation of the E.U. outside the design criteria of the AQCS (air quality control system). The special compliance test shall be conducted to document compliance with the emission limitations and to establish a normal range of operation. **[Rule 62-297.310(7)(b), F.A.C.]**

III.C.17 Waiver of Compliance Test Requirements: If the owner or operator of an emissions unit that is subject to a compliance test requirement demonstrates to the Department, pursuant to the procedure established in Rule 62-297.620, F.A.C., that the compliance of the emissions unit with an applicable weight emission limiting standard can be adequately determined by means other than the designated test procedure, such as specifying a surrogate standard of no visible emissions for particulate matter sources equipped with a bag house or specifying a fuel analysis for sulfur dioxide emissions, the Department shall waive the compliance test requirements for such emissions units and order that the alternate means of determining compliance be used, provided, however, the provisions of Rule 62-297.310(7)(b), F.A.C., shall apply. **[Rule 62-297.310(7)(c), F.A.C.]**

III.C.18 Compliance Test Notification: The permittee shall notify the Compliance Authority fifteen (15) days prior to Emission Unit (E.U.) testing. **[Rule 62-297.310(7)(a)(9), F.A.C.]**

III.C.19 Compliance Test Submittal: Copies of the test report(s) shall be submitted to the Permitting Authority and the Compliance Authority within forty-five (45) days of completion of testing. **[Rule 62-297.310(8)(b), F.A.C.]**

III.C.20 Test Reports: The test report shall provide sufficient detail on the emissions unit tested and the test procedures used to allow the Department to determine if the test was properly conducted and the test results properly computed. As a minimum, the test report, other than for an EPA or DEP Method 9 test, shall provide the following information: **[Rule 62-297.310(8)(c), F.A.C.]**

- (c) The type, location, and designation of the emissions unit tested.
- (d) The facility at which the emissions unit is located.
- (e) The owner or operator of the emissions unit.
- (f) The normal type and amount of fuels used and materials processed, and the types and amounts of fuels used and material processed during each test run.

### SECTION III. EMISSIONS UNITS AND SPECIFIC CONDITIONS

---

- (g) The means, raw data and computations used to determine the amount of fuels used and materials processed, if necessary to determine compliance with an applicable emission-limiting standard.
- (h) The type of air pollution control devices installed on the emissions unit, their general condition, their normal operating parameters (pressure drops, total operating current and GPM scrubber water), and their operating parameters during each test run.
- (i) A sketch of the duct within 8 stack diameters upstream and 2 stack diameters downstream of the sampling ports, including the distance to any upstream and downstream bends or other flow disturbances.
- (j) The date, starting time, and duration of each sampling run.
- (k) The test procedures used, including any alternative procedures authorized pursuant to Rule 62-297.620, F.A.C. Where optional procedures are authorized in this chapter, indicate which option was used.
- (l) The number of points sampled and configuration and location of the sampling plane.
- (m) For each sampling point for each run, the dry gas meter reading, velocity head, pressure drop across the stack, temperatures, average meter temperatures and sample time per point.
- (n) The type, manufacturer, and configuration of the sampling equipment used.
- (o) Data related to the required calibration of the test equipment.
- (p) Data on the identification, processing, and weights of all filters used.
- (q) Data on the types and amounts of any chemical solutions used.
- (r) Data on the amount of pollutant collected from each sampling probe, the filters, and the impingers, are reported separately for the compliance test.
- (s) The names of individuals, who furnished the process variable data, conducted the test, analyzed the samples and prepared the report.
- (t) All measured and calculated data required to be determined by each applicable test procedure for each run.
- (u) The detailed calculations for one run that relate the collected data to the calculated emission rate.
- (v) The applicable emission standard, the resulting maximum allowable emission rate for the emissions unit, plus the test results in the same form and unit of measure.
- (w) A certification that, to the knowledge of the owner or his authorized agent, all data submitted are true and correct. When a compliance test is conducted for the Department or its agent, the person who conducts the test shall provide the certification with respect to the test procedures used. The owner or his authorized agent shall certify that all data required and provided to the person conducting the test are true and correct to his knowledge.

III.C.21 Recordkeeping: The permittee shall ensure that all records of monitoring information shall specify the date, place, and time of sampling or measurement and the operating conditions at the time of sampling or measurement, the date(s) analyses were performed, the company or entity that performed the analyses, the analytical techniques or methods used, and the results of such analyses. **[Rule 62-213.440(1)(b)2.a., F.A.C.]**

III.C.22 Record Retention: The permittee shall retain records of all monitoring data and support information for a period of at least 5 years from the date of the monitoring sample, measurement, report, or application. Support information shall include all calibration and maintenance records and all original strip-chart recordings for continuous monitoring instrumentation, and copies of all reports required by the permit. **[Rule 62-213.440(1)(b)2.b., F.A.C.]**

III.C.23 Alternate Sampling Procedure: The owner or operator of any emissions unit subject to the provisions of this chapter may request in writing a determination by the Secretary or his/her designee that any requirement of this chapter (except for any continuous monitoring requirements) relating to emissions test procedures, methodology, equipment, or test facilities shall not apply to such emissions unit and shall

### SECTION III. EMISSIONS UNITS AND SPECIFIC CONDITIONS

---

request approval of an alternate procedures or requirements. The request shall set forth the following information, at a minimum:

- (a) Specific emissions unit and permit number, if any, for which exception is requested.
- (b) The specific provision(s) of this chapter from which an exception is sought.
- (c) The basis for the exception, including but not limited to any hardship which would result from compliance with the provisions of this chapter.
- (d) The alternate procedure(s) or requirement(s) for which approval is sought and a demonstration that such alternate procedure(s) or requirement(s) shall be adequate to demonstrate compliance with applicable emission limiting standards contained in the rules of the Department or any permit issued pursuant to those rules.

The Secretary or his/her designee shall specify by order each alternate procedure or requirement approved for an individual emissions unit source in accordance with this section or shall issue an order denying the request for such approval. The Department's order shall be final agency action, reviewable in accordance with Section 120.57, Florida Statutes. **[Rule 62-297.620, F.A.C.]**

**Abbreviations and Acronyms:**

°F: Degrees Fahrenheit  
**BACT:** Best Available Control Technology  
**CFR:** Code of Federal Regulations  
**DEP:** State of Florida, Department of Environmental Protection  
**DARM:** Division of Air Resource Management  
**EPA:** United States Environmental Protection Agency  
**F.A.C.:** Florida Administrative Code  
**F.S.:** Florida Statute  
**ISO:** International Standards Organization  
**LAT:** Latitude  
**LONG:** Longitude  
**MMBtu:** million British thermal units  
**MW:** Megawatt  
**ORIS:** Office of Regulatory Information Systems  
**SOA:** Specific Operating Agreement  
**UTM:** Universal Transverse Mercator

**Citations:**

*The following examples illustrate the methods used in this permit to abbreviate and cite the references of rules, regulations, guidance memorandums, permit numbers, and ID numbers.*

Code of Federal Regulations:

*Example:* **[40 CFR 60.334]**

Where:	40	reference to	Title 40
	CFR	reference to	Code of Federal Regulations
	60	reference to	Part 60
	60.334	reference to	Regulation 60.334

Florida Administrative Code (F.A.C.) Rules:

*Example:* **[Rule 62-213, F.A.C.]**

Where:	62	reference to	Title 62
	62-213	reference to	Chapter 62-213
	62-213.205	reference to	Rule 62-213.205, F.A.C.

**ISO:** International Standards Organization refers to those conditions at 288 degrees K, 60 percent relative humidity, and 101.3 kilopascals pressure.



**Identification Numbers:**

Facility Identification (ID) Number:

*Example:* Facility ID No.: 1050221

*Where:*

105 = 3-digit number code identifying the facility is located in Polk County  
0221 = 4-digit number assigned by state database.

Permit Numbers:

*Example:* 1050221-002-AV, or  
1050221-001-AC

*Where:*

AC = Air Construction Permit  
AV = Air Operation Permit (Title V Source)  
105 = 3-digit number code identifying the facility is located in Polk County  
0221 = 4-digit number assigned by permit tracking database  
001 or 002 = 3-digit sequential project number assigned by permit tracking database

*Example:* PSD-FL-185  
PA95-01  
AC53-208321

*Where:*

PSD = Prevention of Significant Deterioration Permit  
PA = Power Plant Siting Act Permit  
AC = old Air Construction Permit numbering

**SECTION IV. Appendix H****Permit History and Summary of Identification Number Transfer****Facility ID No.: 0990349****Permit History (for tracking purposes)**

E.U. ID No.	Description	Permit No.	Issue Date	Expiration Date	Extended Date	Revised Date(s)
-004 - 009	Eight (8) Stationary Internal Combustion Engines	0990349-001-AV	05/01/1998	05/01/2003		
		0990349-002-AV	10/17/2003	10/16/2008		
		0990349-003-AC	03/21/2006	03/20/2007		
		0990349-005-AC	02/23/2007	03/20/2008		
		0990349-004-AV	08/27/2007	10/16/2008		
		0990349-006-AV	08/12/2008	08/07/2013		
		0990349-007-AC	04/23/2012	DRAFT		
-002 & 003	Volatile Organic liquid Storage Tanks – Above Ground Storage Tanks (Day Tanks)	0990349-003-AC	03/21/2006	03/20/2007		
		0990349-005-AC	02/23/2007	03/20/2008		
		0990349-004-AV	08/27/2007	10/16/2008		
		0990349-007-AC	04/23/2012	DRAFT		

**ID Number Changes (for tracking purposes)**

The Emissions Unit No. 001 is divided into seven separate emissions units by this permit action. The SIX Fairbanks-Morse (Model No. 3D8-1/8) 1,600-BHP pumps are identified as Emissions Unit No. 004, 005, 007, 008, and 009. The two 535-BHP Cummins emergency power generators are identified as Emissions Unit No. 010. This was done because of emissions standards for Carbon Monoxide (CO) per Federal Regulation 40 CFR 63 Subpart ZZZZ. Emission unit no. 003 was added to reflect the above ground storage tanks (day tanks) for the pump engines and generators.

#### SECTION IV. Appendix I

##### List of Insignificant Emissions Units and/or Activities

*The equipment and activities listed below are exempt pursuant to Rules 62-213.430(6), and 62-4.040(1)(b), F.A.C. and are considered to emit insignificant amounts of air pollution.*

##### **List of Insignificant Activities:**

<b><u>EU ID No.</u></b>	<b><u>Status</u></b>	<b><u>Description</u></b>
002	Insignificant/Exempt	<u>Distillate fuel oil tanks</u> : Four 25,000 gallon above ground storage tanks (ASTs).
003	Insignificant/Exempt	Volatile Organic Liquid Storage Tanks – Seven aboveground storage tanks less than 40 cubic meters in capacity (Day Tanks).

<b><u>Description</u></b>	<b><u>Category</u></b>
Internal Combustion Engines – Vehicles	A
Steam Cleaning Equipment	F
Belt & Drum Sanders	F
Brazing, Soldering or Welding Equipment	F
Emergency Generators	P
Surface Coating Operations	F
Degreasing Units (non-HAP Solvents)	F
Petroleum Lubrication Systems	F
Fire & Safety Equipment	P
Fungicide, Herbicide, & Pesticide Applications	F
Asbestos Renovation & Demolition Activities	F
Non-Halogenated Solvent Storage & Cleaning	F
Vehicle Refueling Operations and Associated Fuel Storage	P
Abrasive Blasting Activities	F
Non-Halogenated Solvent Storage & Cleaning	F
Distillate Oil Storage & Handling	F
Distillate Oil Piping System	F
Lawn & Ground Maintenance	F
Paved & Unpaved Roads	F

**Notes:** **Category:** P- Point, F- Fugitive, and A- Area

*The facilities, emissions units, or pollutant-emitting activities listed in Rule 62-210.300(3)(a), F.A.C., Categorical Exemptions, are exempt from the permitting requirements of Chapters 62-210 and 62-4, F.A.C.; provided, however, that exempt emissions units shall be subject to any applicable emission limiting standards and the emissions from exempt emissions units or activities shall be considered in determining the potential emissions of the facility containing such emissions units. Emissions units and pollutant-emitting activities exempt from permitting under Rule 62-210.300(3)(a), F.A.C., shall not be exempt from the permitting requirements of Chapter 62-213, F.A.C., if they are contained within a Title V source; however, such emissions units and activities shall be considered insignificant for Title V purposes provided they also meet the criteria of Rule 62-213.430(6)(b), F.A.C. No emissions unit shall be entitled to an exemption from permitting*

## SECTION IV. Appendix I

---

### List of Insignificant Emissions Units and/or Activities

*under Rule 62.210.300(3)(a), F.A.C., if its emissions, in combination with the emissions of other units and activities at the facility, would cause the facility to emit or have the potential to emit any pollutant in such amount as to make the facility a Title V source.*

SECTION IV. Appendix TV  
TITLE V CONDITIONS (Version Dated 02/16/2012)

---

APPENDIX TV  
TITLE V CONDITIONS

**Operation**

- TV1. General Prohibition.** A permitted installation may only be operated, maintained, constructed, expanded or modified in a manner that is consistent with the terms of the permit. [Rule 62-4.030, Florida Administrative Code (F.A.C.)]
- TV2. Validity.** This permit is valid only for the specific processes and operations applied for and indicated in the approved drawings or exhibits. Any unauthorized deviation from the approved drawings, exhibits, specifications, or conditions of this permit may constitute grounds for revocation and enforcement action by the Department. [Rule 62-4.160(2), F.A.C.]
- TV3. Proper Operation and Maintenance.** The permittee shall properly operate and maintain the facility and systems of treatment and control (and related appurtenances) that are installed and used by the permittee to achieve compliance with the conditions of this permit, as required by Department rules. This provision includes the operation of backup or auxiliary facilities or similar systems when necessary to achieve compliance with the conditions of the permit and when required by Department rules. [Rule 62-4.160(6), F.A.C.]
- TV4. Not Federally Enforceable. Health, Safety and Welfare.** To ensure protection of public health, safety, and welfare, any construction, modification, or operation of an installation which may be a source of pollution, shall be in accordance with sound professional engineering practices pursuant to Chapter 471, F.S. [Rule 62-4.050(3), F.A.C.]
- TV5. Continued Operation.** An applicant making timely and complete application for permit, or for permit renewal, shall continue to operate the source under the authority and provisions of any existing valid permit or Florida Electrical Power Plant Siting Certification, and in accordance with applicable requirements of the Acid Rain Program and applicable requirements of the CAIR Program, until the conclusion of proceedings associated with its permit application or until the new permit becomes effective, whichever is later, provided the applicant complies with all the provisions of subparagraphs 62-213.420(1)(b)3., F.A.C. [Rules 62-213.420(1)(b)2., F.A.C.]
- TV6. Changes without Permit Revision.** Title V sources having a valid permit issued pursuant to Chapter 62-213, F.A.C., may make the following changes without permit revision, provided that sources shall maintain source logs or records to verify periods of operation:
- a. Permitted sources may change among those alternative methods of operation allowed by the source's permit as provided by the terms of the permit;
  - b. A permitted source may implement operating changes, as defined in Rule 62-210.200, F.A.C., after the source submits any forms required by any applicable requirement and provides the Department and EPA with at least 7 days written notice prior to implementation. The source and the Department shall attach each notice to the relevant permit;
    - (1) The written notice shall include the date on which the change will occur, and a description of the change within the permitted source, the pollutants emitted and any change in emissions, and any term or condition becoming applicable or no longer applicable as a result of the change;
    - (2) The permit shield described in Rule 62-213.460, F.A.C., shall not apply to such changes;
  - c. Permitted sources may implement changes involving modes of operation only in accordance with Rule 62-213.415, F.A.C.
- [Rule 62-213.410, F.A.C.]
- TV7. Circumvention.** No person shall circumvent any air pollution control device, or allow the emission of air pollutants without the applicable air pollution control device operating properly. [Rule 62-210.650, F.A.C.]

**Compliance**

- TV8. Compliance with Chapter 403, F.S., and Department Rules.** Except as provided at Rule 62-213.460, Permit Shield, F.A.C., the issuance of a permit does not relieve any person from complying with the requirements of Chapter 403, F.S., or Department rules. [Rule 62-4.070(7), F.A.C.]

**TITLE V CONDITIONS (Version Dated 02/16/2012)**

- TV9.** Compliance with Federal, State and Local Rules. Except as provided at Rule 62-213.460, F.A.C., issuance of a permit does not relieve the owner or operator of a facility or an emissions unit from complying with any applicable requirements, any emission limiting standards or other requirements of the air pollution rules of the Department or any other such requirements under federal, state, or local law. [Rule 62-210.300, F.A.C.]
- TV10.** Binding and enforceable. The terms, conditions, requirements, limitations and restrictions set forth in this permit, are "permit conditions" and are binding and enforceable pursuant to Sections 403.141, 403.727, or 403.859 through 403.861, F.S. The permittee is placed on notice that the Department will review this permit periodically and may initiate enforcement action for any violation of these conditions. [Rule 62-4.160(1), F.A.C.]
- TV11.** Timely information. When requested by the Department, the permittee shall within a reasonable time furnish any information required by law which is needed to determine compliance with the permit. If the permittee becomes aware the relevant facts were not submitted or were incorrect in the permit application or in any report to the Department, such facts or information shall be corrected promptly. [Rule 62-4.160(15), F.A.C.]
- TV12.** Halting or reduction of source activity. It shall not be a defense for a permittee in an enforcement action that maintaining compliance with any permit condition would necessitate halting of or reduction of the source activity. [Rule 62-213.440(1)(d)3., F.A.C.]
- TV13.** Final permit action. Any Title V source shall comply with all the terms and conditions of the existing permit until the Department has taken final action on any permit renewal or any requested permit revision, except as provided at Rule 62-213.412(2), F.A.C. [Rule 62-213.440(1)(d)4., F.A.C.]
- TV14.** Sudden and unforeseeable events beyond the control of the source. A situation arising from sudden and unforeseeable events beyond the control of the source which causes an exceedance of a technology-based emissions limitation because of unavoidable increases in emissions attributable to the situation and which requires immediate corrective action to restore normal operation, shall be an affirmative defense to an enforcement action in accordance with the provisions and requirements of 40 CFR 70.6(g)(2) and (3), hereby adopted and incorporated by reference. [Rule 62-213.440(1)(d)5., F.A.C.]
- TV15.** Permit Shield. Except as provided in Chapter 62-213, F.A.C., compliance with the terms and conditions of a permit issued pursuant to Chapter 62-213, F.A.C., shall, as of the effective date of the permit, be deemed compliance with any applicable requirements in effect, provided that the source included such applicable requirements in the permit application. Nothing in this condition or in any permit shall alter or affect the ability of EPA or the Department to deal with an emergency, the liability of an owner or operator of a source for any violation of applicable requirements prior to or at the time of permit issuance, or the requirements of the Federal Acid Rain Program or the CAIR Program. [Rule 62-213.460, F.A.C.]
- TV16.** Compliance with Federal Rules. A facility or emissions unit subject to any standard or requirement of 40 CFR, Part 60, 61, 63 or 65, adopted and incorporated by reference at Rule 62-204.800, F.A.C., shall comply with such standard or requirement. Nothing in this chapter shall relieve a facility or emissions unit from complying with such standard or requirement, provided, however, that where a facility or emissions unit is subject to a standard established in Rule 62-296, F.A.C., such standard shall also apply. [Rule 62-296.100(3), F.A.C.]

**Permit Procedures**

- TV17.** Permit Revision Procedures. The permittee shall revise its permit as required by Rules 62-213.400, 62-213.412, 62-213.420, 62-213.430 & 62-4.080, F.A.C.; and, in addition, the Department shall revise permits as provided in Rule 62-4.080, F.A.C. & 40 CFR 70.7(f).
- TV18.** Permit Renewal. The permittee shall renew its permit as required by Rules 62-4.090, 62-213.420(1) and 62-213.430(3), F.A.C. Permits being renewed are subject to the same requirements that apply to permit issuance at the time of application for renewal. Permit renewal applications shall contain that information identified in Rules 62-210.900(1) [Application for Air Permit - Long Form], 62-213.420(3) [Required Information], 62-213.420(6) [CAIR Part Form], F.A.C. Unless a Title V source submits a timely and complete application for permit renewal in accordance with the requirements this rule, the existing permit shall expire and the source's right to operate shall terminate. For purposes of a permit renewal, a timely application is

**TITLE V CONDITIONS (Version Dated 02/16/2012)**

one that is submitted 225 days before the expiration of a permit that expires on or after June 1, 2009. No Title V permit will be issued for a new term except through the renewal process. [Rules 62-213.420 & 62-213.430, F.A.C.]

**TV19. Insignificant Emissions Units or Pollutant-Emitting Activities.** The permittee shall identify and evaluate insignificant emissions units and activities as set forth in Rule 62-213.430(6), F.A.C.

**TV20. Savings Clause.** If any portion of the final permit is invalidated, the remainder of the permit shall remain in effect. [Rule 62-213.440(1)(d)1., F.A.C.]

**TV21. Suspension and Revocation.**

- a. Permits shall be effective until suspended, revoked, surrendered, or expired and shall be subject to the provisions of Chapter 403, F.S., and rules of the Department.
- b. Failure to comply with pollution control laws and rules shall be grounds for suspension or revocation.
- c. A permit issued pursuant to Chapter 62-4, F.A.C., shall not become a vested property right in the permittee. The Department may revoke any permit issued by it if it finds that the permit holder or his agent:
  - (1) Submitted false or inaccurate information in his application or operational reports.
  - (2) Has violated law, Department orders, rules or permit conditions.
  - (3) Has failed to submit operational reports or other information required by Department rules.
  - (4) Has refused lawful inspection under Section 403.091, F.S.
- d. No revocation shall become effective except after notice is served by personal services, certified mail, or newspaper notice pursuant to Section 120.60(5), F.S., upon the person or persons named therein and a hearing held if requested within the time specified in the notice. The notice shall specify the provision of the law, or rule alleged to be violated, or the permit condition or Department order alleged to be violated, and the facts alleged to constitute a violation thereof.

[Rule 62-4.100, F.A.C.]

**TV22. Not federally enforceable. Financial Responsibility.** The Department may require an applicant to submit proof of financial responsibility and may require the applicant to post an appropriate bond to guarantee compliance with the law and Department rules. [Rule 62-4.110, F.A.C.]

**TV23. Emissions Unit Reclassification.**

- a. Any emissions unit whose operation permit has been revoked as provided for in Chapter 62-4, F.A.C., shall be deemed permanently shut down for purposes of Rule 62-212.500, F.A.C. Any emissions unit whose permit to operate has expired without timely renewal or transfer may be deemed permanently shut down, provided, however, that no such emissions unit shall be deemed permanently shut down if, within 20 days after receipt of written notice from the Department, the emissions unit owner or operator demonstrates that the permit expiration resulted from inadvertent failure to comply with the requirements of Rule 62-4.090, F.A.C., and that the owner or operator intends to continue the emissions unit in operation, and either submits an application for an air operation permit or complies with permit transfer requirements, if applicable.
- b. If the owner or operator of an emissions unit which is so permanently shut down, applies to the Department for a permit to reactivate or operate such emissions unit, the emissions unit will be reviewed and permitted as a new emissions unit.

[Rule 62-210.300(6), F.A.C.]

**TV24. Transfer of Permits.** Per Rule 62-4.160(11), F.A.C., this permit is transferable only upon Department approval in accordance with Rule 62-4.120, F.A.C., as applicable. The permittee shall be liable for any non-compliance of the permitted activity until the transfer is approved by the Department. The permittee transferring the permit shall remain liable for corrective actions that may be required as a result of any violations occurring prior to the sale or legal transfer of the facility. The permittee shall also comply with the requirements of Rule 62-210.300(7), F.A.C., and use DEP Form No. 62-210.900(7). [Rules 62-4.160(11), 62-4.120, and 62-210.300(7), F.A.C.]

**Rights, Title, Liability, and Agreements**

**TV25. Rights.** As provided in Subsections 403.987(6) and 403.722(5), F.S., the issuance of this permit does not convey any vested rights or any exclusive privileges. Neither does it authorize any injury to public or private property or any invasion of personal rights, nor any infringement of federal, state, or local laws or regulations.



**TITLE V CONDITIONS (Version Dated 02/16/2012)**

This permit is not a waiver of or approval of any other Department permit that may be required for other aspects of the total project which are not addressed in this permit. [Rule 62-4.160(3), F.A.C.]

- TV26. Title.** This permit conveys no title to land or water, does not constitute State recognition or acknowledgment of title, and does not constitute authority for the use of submerged lands unless herein provided and the necessary title or leasehold interests have been obtained from the State. Only the Trustees of the Internal Improvement Trust Fund may express State opinion as to title. [Rule 62-4.160(4), (F.A.C.)]
- TV27. Liability.** This permit does not relieve the permittee from liability for harm or injury to human health or welfare, animal, or plant life, or property caused by the construction or operation of this permitted source, or from penalties therefore; nor does it allow the permittee to cause pollution in contravention of F.S. and Department rules, unless specifically authorized by an order from the Department. [Rule 62-4.160(5), F.A.C.]
- TV28. Agreements.**
- a. The permittee, by accepting this permit, specifically agrees to allow authorized Department personnel, upon presentation of credentials or other documents as may be required by law and at reasonable times, access to the premises where the permitted activity is located or conducted to:
    - (1) Have access to and copy any records that must be kept under conditions of the permit;
    - (2) Inspect the facility, equipment, practices, or operations regulated or required under this permit; and,
    - (3) Sample or monitor any substances or parameters at any location reasonably necessary to assure compliance with this permit or Department rules. Reasonable time may depend on the nature of the concern being investigated.
  - b. In accepting this permit, the permittee understands and agrees that all records, notes, monitoring data and other information relating to the construction or operation of this permitted source which are submitted to the Department may be used by the Department as evidence in any enforcement case involving the permitted source arising under the Florida Statutes or Department rules, except where such use is prescribed by Sections 403.111 and 403.73, F.S. Such evidence shall only be used to the extent it is consistent with the Florida Rules of Civil Procedure and appropriate evidentiary rules.
  - c. The permittee agrees to comply with changes in Department rules and Florida Statutes after a reasonable time for compliance; provided, however, the permittee does not waive any other rights granted by Florida Statutes or Department rules.
- [Rules 62-4.160(7), (9), and (10), F.A.C.]

**Recordkeeping and Emissions Computation**

- TV29. Permit.** The permittee shall keep this permit or a copy thereof at the work site of the permitted activity. [Rule 62-4.160(12), F.A.C.]
- TV30. Recordkeeping.**
- a. Upon request, the permittee shall furnish all records and plans required under Department rules. During enforcement actions, the retention period for all records will be extended automatically unless otherwise stipulated by the Department.
  - b. The permittee shall hold at the facility or other location designated by this permit records of all monitoring information (including all calibration and maintenance records and all original strip chart recordings for continuous monitoring instrumentation) required by the permit, copies of all reports required by this permit, and records of all data used to complete the application for this permit. These materials shall be retained at least five (5) years from the date of the sample, measurement, report, or application unless otherwise specified by Department rule.
  - c. Records of monitoring information shall include:
    - (1) The date, exact place, and time of sampling or measurements, and the operating conditions at the time of sampling or measurement;
    - (2) The person responsible for performing the sampling or measurements;
    - (3) The dates analyses were performed;
    - (4) The person and company that performed the analyses;
    - (5) The analytical techniques or methods used;
    - (6) The results of such analyses.
- [Rules 62-4.160(14) and 62-213.440(1)(b)2., F.A.C.]

## TITLE V CONDITIONS (Version Dated 02/16/2012)

**TV31. Emissions Computation.** Pursuant to Rule 62-210.370, F.A.C., the following required methodologies are to be used by the owner or operator of a facility for computing actual emissions, baseline actual emissions, and net emissions increase, as defined at Rule 62-210.200, F.A.C., and for computing emissions for purposes of the reporting requirements of subsection 62-210.370(3) and paragraph 62-212.300(1)(e), F.A.C., or of any permit condition that requires emissions be computed in accordance with Rule 62-210.370, F.A.C. Rule 62-210.370, F.A.C., is not intended to establish methodologies for determining compliance with the emission limitations of any air permit.

For any of the purposes specified above, the owner or operator of a facility shall compute emissions in accordance with the requirements set forth in this subsection.

a. *Basic Approach.* The owner or operator shall employ, on a pollutant-specific basis, the most accurate of the approaches set forth below to compute the emissions of a pollutant from an emissions unit; provided, however, that nothing in this rule shall be construed to require installation and operation of any continuous emissions monitoring system (CEMS), continuous parameter monitoring system (CPMS), or predictive emissions monitoring system (PEMS) not otherwise required by rule or permit, nor shall anything in this rule be construed to require performance of any stack testing not otherwise required by rule or permit.

- (1) If the emissions unit is equipped with a CEMS meeting the requirements of paragraph 62-210.370(2)(b), F.A.C., the owner or operator shall use such CEMS to compute the emissions of the pollutant, unless the owner or operator demonstrates to the department that an alternative approach is more accurate because the CEMS represents still-emerging technology.
- (2) If a CEMS is not available or does not meet the requirements of paragraph 62-210.370(2)(b), F.A.C., but emissions of the pollutant can be computed pursuant to the mass balance methodology of paragraph 62-210.370(2)(c), F.A.C., the owner or operator shall use such methodology, unless the owner or operator demonstrates to the department that an alternative approach is more accurate.
- (3) If a CEMS is not available or does not meet the requirements of paragraph 62-210.370(2)(b), F.A.C., and emissions cannot be computed pursuant to the mass balance methodology, the owner or operator shall use an emission factor meeting the requirements of paragraph 62-210.370(2)(d), F.A.C., unless the owner or operator demonstrates to the department that an alternative approach is more accurate.

b. *Continuous Emissions Monitoring System (CEMS).*

- (1) An owner or operator may use a CEMS to compute emissions of a pollutant for purposes of this rule provided:
  - (a) The CEMS complies with the applicable certification and quality assurance requirements of 40 CFR Part 60, Appendices B and F, or, for an acid rain unit, the certification and quality assurance requirements of 40 CFR Part 75, all adopted by reference at Rule 62-204.800, F.A.C.; or,
  - (b) The owner or operator demonstrates that the CEMS otherwise represents the most accurate means of computing emissions for purposes of this rule.
- (2) Stack gas volumetric flow rates used with the CEMS to compute emissions shall be obtained by the most accurate of the following methods as demonstrated by the owner or operator:
  - (a) A calibrated flowmeter that records data on a continuous basis, if available; or
  - (b) The average flow rate of all valid stack tests conducted during a five-year period encompassing the period over which the emissions are being computed, provided all stack tests used shall represent the same operational and physical configuration of the unit.
- (3) The owner or operator may use CEMS data in combination with an appropriate f-factor, heat input data, and any other necessary parameters to compute emissions if such method is demonstrated by the owner or operator to be more accurate than using a stack gas volumetric flow rate as set forth at subparagraph 62-210.370(2)(b)2., F.A.C., above.

c. *Mass Balance Calculations.*

## TITLE V CONDITIONS (Version Dated 02/16/2012)

- (1) An owner or operator may use mass balance calculations to compute emissions of a pollutant for purposes of this rule provided the owner or operator:
    - (a) Demonstrates a means of validating the content of the pollutant that is contained in or created by all materials or fuels used in or at the emissions unit; and,
    - (b) Assumes that the emissions unit emits all of the pollutant that is contained in or created by any material or fuel used in or at the emissions unit if it cannot otherwise be accounted for in the process or in the capture and destruction of the pollutant by the unit's air pollution control equipment.
  - (2) Where the vendor of a raw material or fuel which is used in or at the emissions unit publishes a range of pollutant content from such material or fuel, the owner or operator shall use the highest value of the range to compute the emissions, unless the owner or operator demonstrates using site-specific data that another content within the range is more accurate.
  - (3) In the case of an emissions unit using coatings or solvents, the owner or operator shall document, through purchase receipts, records and sales receipts, the beginning and ending VOC inventories, the amount of VOC purchased during the computational period, and the amount of VOC disposed of in the liquid phase during such period.
- d. *Emission Factors.*
- (1) An owner or operator may use an emission factor to compute emissions of a pollutant for purposes of this rule provided the emission factor is based on site-specific data such as stack test data, where available, unless the owner or operator demonstrates to the department that an alternative emission factor is more accurate. An owner or operator using site-specific data to derive an emission factor, or set of factors, shall meet the following requirements.
    - (a) If stack test data are used, the emission factor shall be based on the average emissions per unit of input, output, or gas volume, whichever is appropriate, of all valid stack tests conducted during at least a five-year period encompassing the period over which the emissions are being computed, provided all stack tests used shall represent the same operational and physical configuration of the unit.
    - (b) Multiple emission factors shall be used as necessary to account for variations in emission rate associated with variations in the emissions unit's operating rate or operating conditions during the period over which emissions are computed.
    - (c) The owner or operator shall compute emissions by multiplying the appropriate emission factor by the appropriate input, output or gas volume value for the period over which the emissions are computed. The owner or operator shall not compute emissions by converting an emission factor to pounds per hour and then multiplying by hours of operation, unless the owner or operator demonstrates that such computation is the most accurate method available.
  - (2) If site-specific data are not available to derive an emission factor, the owner or operator may use a published emission factor directly applicable to the process for which emissions are computed. If no directly-applicable emission factor is available, the owner or operator may use a factor based on a similar, but different, process.
- e. *Accounting for Emissions During Periods of Missing Data from CEMS, PEMS, or CPMS.* In computing the emissions of a pollutant, the owner or operator shall account for the emissions during periods of missing data from CEMS, PEMS, or CPMS using other site-specific data to generate a reasonable estimate of such emissions.
- f. *Accounting for Emissions During Periods of Startup and Shutdown.* In computing the emissions of a pollutant, the owner or operator shall account for the emissions during periods of startup and shutdown of the emissions unit.
- g. *Fugitive Emissions.* In computing the emissions of a pollutant from a facility or emissions unit, the owner or operator shall account for the fugitive emissions of the pollutant, to the extent quantifiable, associated with such facility or emissions unit.

**TITLE V CONDITIONS (Version Dated 02/16/2012)**

- h. *Recordkeeping.* The owner or operator shall retain a copy of all records used to compute emissions pursuant to this rule for a period of five years from the date on which such emissions information is submitted to the department for any regulatory purpose.

[Rule 62-210.370(1) & (2), F.A.C.]

**Responsible Official**

- TV32.** Designation and Update. The permittee shall designate and update a responsible official as required by Rule 62-213.202, F.A.C.

**Prohibitions and Restrictions**

- TV33.** Asbestos. This permit does not authorize any demolition or renovation of the facility or its parts or components which involves asbestos removal. This permit does not constitute a waiver of any of the requirements of Chapter 62-257, F.A.C., and 40 CFR 61, Subpart M, National Emission Standard for Asbestos, adopted and incorporated by reference in Rule 62-204.800, F.A.C. Compliance with Chapter 62-257, F.A.C., and 40 CFR 61, Subpart M, Section 61.145, is required for any asbestos demolition or renovation at the source. [40 CFR 61; Rule 62-204.800, F.A.C.; and, Chapter 62-257, F.A.C.]

- TV34.** Refrigerant Requirements. Any facility having refrigeration equipment, including air conditioning equipment, which uses a Class I or II substance (listed at 40 CFR 82, Subpart A, Appendices A and B), and any facility which maintains, services, or repairs motor vehicles using a Class I or Class II substance as refrigerant must comply with all requirements of 40 CFR 82, Subparts B and F, and with Chapter 62-281, F.A.C.

- TV35.** Open Burning Prohibited. Open burning is prohibited unless performed in accordance with the provisions of Rule 62-296.320(3) or Chapter 62-256, F.A.C.

---

**APPENDIX RR****FACILITY-WIDE REPORTING REQUIREMENTS**

(Version Dated 9/17/2009)

RR1. Reporting Schedule. This table summarizes information for convenience purposes only. It does not supersede any of the terms or conditions of this permit.

Report	Reporting Deadline(s)	Related Condition(s)
Plant Problems/Permit Deviations	Immediately upon occurrence (See RR2.d.)	RR2, RR3
Malfunction Excess Emissions Report	Quarterly (if requested)	RR3
Semi-Annual Monitoring Report	Every 6 months	RR4
Annual Operating Report	April 1	RR5
Annual Emissions Fee Form and Fee	March 1	RR6
Annual Statement of Compliance	Within 60 days after the end of each calendar year (or more frequently if specified by Rule 62-213.440(2), F.A.C., or by any other applicable requirement); and Within 60 days after submittal of a written agreement for transfer of responsibility, or Within 60 days after permanent shutdown.	RR7
Notification of Administrative Permit Corrections	As needed	RR8
Notification of Startup after Shutdown for More than One Year	Minimum of 60 days prior to the intended startup date or, if emergency startup, as soon as possible after the startup date is ascertained	RR9
Permit Renewal Application	225 days prior to the expiration date of permit	TV17
Test Reports	Maximum 45 days following compliance tests	TR8

{Permitting Note: See permit Section III. Emissions Units and Specific Conditions, for any additional Emission Unit-specific reporting requirements.}

RR2. Reports of Problems.

- a. Plant Operation-Problems. If the permittee is temporarily unable to comply with any of the conditions of the permit due to breakdown of equipment or destruction by hazard of fire, wind or by other cause, the permittee shall immediately notify the Department. Notification shall include pertinent information as to the cause of the problem, and what steps are being taken to correct the problem and to prevent its recurrence, and where applicable, the owner's intent toward reconstruction of destroyed facilities. Such notification does not release the permittee from any liability for failure to comply with Department rules.
- b. If, for any reason, the permittee does not comply with or will be unable to comply with any condition or limitation specified in this permit, the permittee shall immediately provide the Department with the following information:
  - (1) A description of and cause of noncompliance; and
  - (2) The period of noncompliance, including dates and times; or, if not corrected, the anticipated time the noncompliance is expected to continue, and steps being taken to reduce, eliminate, and prevent recurrence of the noncompliance. The permittee shall be responsible for any and all damages which may result and may be subject to enforcement action by the Department for penalties or for revocation of this permit.
- c. When requested by the Department, the permittee shall within a reasonable time furnish any information required by law which is needed to determine compliance with the permit. If the permittee becomes aware the relevant facts were not submitted or were incorrect in the permit application or in any report to the Department, such facts or information shall be corrected promptly.
- d. "Immediately" shall mean the same day, if during a workday (i.e., 8:00 a.m. - 5:00 p.m.), or the first business day after the incident, excluding weekends and holidays; and, for purposes of Rule 62-4.160(15) and 40 CFR 70.6(a)(3)(iii)(B), "promptly" or "prompt" shall have the same meaning as "immediately".

[Rule 62-4.130, Rule 62-4.160(8), Rule 62-4.160(15), and Rule 62-213.440(1)(b), F.A.C.; 40 CFR 70.6(a)(3)(iii)(B)]

**FACILITY-WIDE REPORTING REQUIREMENTS**

(Version Dated 9/17/2009)

- RR3. Reports of Deviations from Permit Requirements. The permittee shall report in accordance with the requirements of Rule 62-210.700(6), F.A.C. (below), and Rule 62-4.130, F.A.C. (condition RR2.), deviations from permit requirements, including those attributable to upset conditions as defined in the permit. Reports shall include the probable cause of such deviations, and any corrective actions or preventive measures taken. Rule 62-210.700(6): In case of excess emissions resulting from malfunctions, each owner or operator shall notify the Department or the appropriate Local Program in accordance with Rule 62-4.130, F.A.C. (See condition RR2.). A full written report on the malfunctions shall be submitted in a quarterly report, if requested by the Department.  
[Rules 62-213.440(1)(b)3.b., and 62-210.700(6)F.A.C.]
- RR4. Semi-Annual Monitoring Reports. The permittee shall submit reports of any required monitoring at least every six (6) months. All instances of deviations from permit requirements must be clearly identified in such reports. [Rule 62-213.440(1)(b)3.a., F.A.C.]
- RR5. Annual Operating Report.
- The permittee shall submit to the Compliance Authority, each calendar year, on or before April 1, a completed DEP Form No 62-210.900(5), "Annual Operating Report for Air Pollutant Emitting Facility", for the preceding calendar year.
  - Emissions shall be computed in accordance with the provisions of Rule 62-210.370(2), F.A.C.  
[Rules 62-210.370(2) & (3), and 62-213.440(3)(a)2., F.A.C.]
- RR6. Annual Emissions Fee Form and Fee. Each Title V source permitted to operate in Florida must pay between January 15 and March 1 of each year, an annual emissions fee in an amount determined as set forth in Rule 62-213.205(1), F.A.C.
- If the Department has not received the fee by February 15 of the year following the calendar year for which the fee is calculated, the Department will send the primary responsible official of the Title V source a written warning of the consequences for failing to pay the fee by March 1. If the fee is not postmarked by March 1 of the year due, the Department shall impose, in addition to the fee, a penalty of 50 percent of the amount of the fee unpaid plus interest on such amount computed in accordance with Section 220.807, F.S. If the Department determines that a submitted fee was inaccurately calculated, the Department shall either refund to the permittee any amount overpaid or notify the permittee of any amount underpaid. The Department shall not impose a penalty or interest on any amount underpaid, provided that the permittee has timely remitted payment of at least 90 percent of the amount determined to be due and remits full payment within 60 days after receipt of notice of the amount underpaid. The Department shall waive the collection of underpayment and shall not refund overpayment of the fee, if the amount is less than 1 percent of the fee due, up to \$50.00. The Department shall make every effort to provide a timely assessment of the adequacy of the submitted fee. Failure to pay timely any required annual emissions fee, penalty, or interest constitutes grounds for permit revocation pursuant to Rule 62-4.100, F.A.C.
  - Any documentation of actual hours of operation, actual material or heat input, actual production amount, or actual emissions used to calculate the annual emissions fee shall be retained by the owner for a minimum of five (5) years and shall be made available to the Department upon request.
  - A completed DEP Form 62-213.900(1), "Major Air Pollution Source Annual Emissions Fee Form", must be submitted by a responsible official with the annual emissions fee.  
[Rules 62-213.205(1), (1)(g), (1)(i) & (1)(j), F.A.C.]



## FACILITY-WIDE REPORTING REQUIREMENTS

(Version Dated 9/17/2009)

RR7. Annual Statement of Compliance.

- a. The permittee shall submit a Statement of Compliance with all terms and conditions of the permit that includes all the provisions of 40 CFR 70.6(c)(5)(iii), incorporated by reference at Rule 62-204.800, F.A.C., using DEP Form No. 62-213.900(7). Such statement shall be accompanied by a certification in accordance with Rule 62-213.420(4), F.A.C., for Title V requirements and with Rule 62-214.350, F.A.C., for Acid Rain requirements. Such statements shall be submitted (postmarked) to the Department and EPA:
  - (1) Annually, within 60 days after the end of each calendar year during which the Title V permit was effective, or more frequently if specified by Rule 62-213.440(2), F.A.C., or by any other applicable requirement; and
  - (2) Within 60 days after submittal of a written agreement for transfer of responsibility as required pursuant to 40 CFR 70.7(d)(1)(iv), adopted and incorporated by reference at Rule 62-204.800, F.A.C., or within 60 days after permanent shutdown of a facility permitted under Chapter 62-213, F.A.C.; provided that, in either such case, the reporting period shall be the portion of the calendar year the permit was effective up to the date of transfer of responsibility or permanent facility shutdown, as applicable.
- b. In lieu of individually identifying all applicable requirements and specifying times of compliance with, non-compliance with, and deviation from each, the responsible official may use DEP Form No. 62-213.900(7) as such statement of compliance so long as the responsible official identifies all reportable deviations from and all instances of non-compliance with any applicable requirements and includes all information required by the federal regulation relating to each reportable deviation and instance of non-compliance.
- c. The responsible official may treat compliance with all other applicable requirements as a surrogate for compliance with Rule 62-296.320(2), Objectionable Odor Prohibited.  
[Rules 62-213.440(3)(a)2. & 3. and (b), F.A.C.]

RR8. Notification of Administrative Permit Corrections.

- a. A facility owner shall notify the Department by letter of minor corrections to information contained in a permit. Such notifications shall include:
  - (1) Typographical errors noted in the permit;
  - (2) Name, address or phone number change from that in the permit;
  - (3) A change requiring more frequent monitoring or reporting by the permittee;
  - (4) A change in ownership or operational control of a facility, subject to the following provisions:
    - (a) The Department determines that no other change in the permit is necessary;
    - (b) The permittee and proposed new permittee have submitted an Application for Transfer of Air Permit, and the Department has approved the transfer pursuant to Rule 62-210.300(7), F.A.C.; and
    - (c) The new permittee has notified the Department of the effective date of sale or legal transfer.
  - (5) Changes listed at 40 CFR 72.83(a)(1), (2), (6), (9) and (10), adopted and incorporated by reference at Rule 62-204.800, F.A.C., and changes made pursuant to Rules 62-214.340(1) and (2), F.A.C., to Title V sources subject to emissions limitations or reductions pursuant to 42 USC ss. 7651-7651o;
  - (6) Changes listed at 40 CFR 72.83(a)(11) and (12), adopted and incorporated by reference at Rule 62-204.800, F.A.C., to Title V sources subject to emissions limitations or reductions pursuant to 42 USC ss. 7651-7651o, provided the notification is accompanied by a copy of any EPA determination concerning the similarity of the change to those listed at Rule 62-210.360(1)(e), F.A.C.; and
  - (7) Any other similar minor administrative change at the source.
- b. Upon receipt of any such notification, the Department shall within 60 days correct the permit and provide a corrected copy to the owner.
- c. After first notifying the owner, the Department shall correct any permit in which it discovers errors of the types listed at Rules 62-210.360(1)(a) and (b), F.A.C., and provide a corrected copy to the owner.
- d. For Title V source permits, other than general permits, a copy of the corrected permit shall be provided to EPA and any approved local air program in the county where the facility or any part of the facility is located.



**FACILITY-WIDE REPORTING REQUIREMENTS**

(Version Dated 9/17/2009)

[Rule 62-210.360, F.A.C.]

- RR9. Notification of Startup. The owners or operator of any emissions unit or facility which has a valid air operation permit which has been shut down more than one year, shall notify the Department in writing of the intent to start up such emissions unit or facility, a minimum of 60 days prior to the intended startup date.
- a. The notification shall include information as to the startup date, anticipated emission rates or pollutants released, changes to processes or control devices which will result in changes to emission rates, and any other conditions which may differ from the valid outstanding operation permit.
  - b. If, due to an emergency, a startup date is not known 60 days prior thereto, the owner shall notify the Department as soon as possible after the date of such startup is ascertained.
- [Rule 62-210.300(5), F.A.C.]
- RR10. Report Submission. The permittee shall submit all compliance related notifications and reports required of this permit to the Compliance Authority. {See front of permit for address and phone number.}
- RR11. EPA Report Submission. Any reports, data, notifications, certifications, and requests required to be sent to the United States Environmental Protection Agency, Region 4, should be sent to: Air, Pesticides & Toxics Management Division, United States Environmental Protection Agency, Region 4, Sam Nunn Atlanta Federal Center, 61 Forsyth Street SW, Atlanta, GA 30303-8960. Phone: 404/562-9077.
- RR12. Acid Rain Report Submission. Acid Rain Program Information shall be submitted, as necessary, to: Department of Environmental Protection, 2600 Blair Stone Road, Mail Station #5510, Tallahassee, Florida 32399-2400. Phone: 850/488-6140. Fax: 850/922-6979.
- RR13. Report Certification. All reports shall be accompanied by a certification by a responsible official, pursuant to Rule 62-213.420(4), F.A.C. [Rule 62-213.440(1)(b)3.c, F.A.C.]
- RR14. Certification by Responsible Official (RO). In addition to the professional engineering certification required for applications by Rule 62-4.050(3), F.A.C., any application form, report, compliance statement, compliance plan and compliance schedule submitted pursuant to Chapter 62-213, F.A.C., shall contain a certification signed by a responsible official that, based on information and belief formed after reasonable inquiry, the statements and information in the document are true, accurate, and complete. Any responsible official who fails to submit any required information or who has submitted incorrect information shall, upon becoming aware of such failure or incorrect submittal, promptly submit such supplementary information or correct information. [Rule 62-213.420(4), F.A.C.]
- RR15. Confidential Information. Whenever an applicant submits information under a claim of confidentiality pursuant to Section 403.111, F.S., the applicant shall also submit a copy of all such information and claim directly to EPA. Any permittee may claim confidentiality of any data or other information by complying with this procedure. [Rules 62-213.420(2), and 62-213.440(1)(d)6., F.A.C.]
- RR16. Forms and Instructions. The forms used by the Department in the Title V source operation program are adopted and incorporated by reference in Rule 62-213.900, F.A.C. The forms are listed by rule number, which is also the form number, and with the subject, title, and effective date. Copies of forms may be obtained by writing to the Department of Environmental Protection, Division of Air Resource Management, 2600 Blair Stone Road, Tallahassee, Florida 32399-2400, by contacting the appropriate permitting authority or by accessing the Department's web site at: <http://www.dep.state.fl.us/air/rules/forms.htm>.
- a. Major Air Pollution Source Annual Emissions Fee Form (Effective 10/12/2008).
  - b. Statement of Compliance Form (Effective 06/02/2002).
  - c. Responsible Official Notification Form (Effective 06/02/2002).
- [Rule 62-213.900, F.A.C.: Forms (1), (7) and (8)]

---

## STATEMENT OF BASIS

---

DRAFT

### Title V Air Operating Permit Renewal 0990349-008-AV

#### APPLICANT

The applicant for this project is South Florida Water Management District (SFWMD). The applicant's responsible official and mailing address is:

Mr. Joel Arrieta, Bureau Chief, Field Operations North, Operation, Maintenance Resources  
South Florida Water Management District  
3301 Gun Club Road, Dept 5300  
West Palm Beach, FL 33406

#### FACILITY DESCRIPTION

The applicant operates the Pump Station S-5A, which is located at 20700 State Road 80 along the West Palm Beach Canal, immediately east of Twenty Mile Bend, and midway between West Palm Beach and Belle Glade, in Palm Beach County, Florida. The facility is located at UTM Coordinates: Zone 17; 562.55 km E; 2951.32 km N; Latitude: 26° 41' 03" North / Longitude: 80° 22' 04" West.

The existing facility includes The Title V Source includes six diesel fired pump engines (1600 hp each), two emergency power generators (535 hp each), four 25,000 gallon aboveground, seven aboveground storage tanks less than 40 cubic meters in capacity (day tanks), and gasoline storage/distribution system (pump & one 4,000-gallon gasoline underground storage tank). The pumps are Fairbanks-Morse 166 inch horizontal propeller pumps designed to move 800 cubic feet of water per second at 11.1 feet of static head. The diesel engines are 10 cylinder, opposed piston, 1600 horsepower, Fairbanks-Morse Model No. 38D8-1/8 engines.

Also included in this permit are miscellaneous unregulated/insignificant emissions units and/or activities.

#### PROJECT DESCRIPTION

The purpose of this permitting project is to renew the existing Title V permit (0990349-006-AV) and incorporate the changes made to the existing permit through the Air Construction permit (0990349-007-AC).

#### PROCESSING SCHEDULE AND RELATED DOCUMENTS

03-01-2012: Health Department received combined application for Air construction permit and Title V permit renewal

#### PRIMARY REGULATORY REQUIREMENTS

Title III: The facility is not a major source of hazardous air pollutants (HAP).

Title V: The facility is a Title V major source of air pollution in accordance with Chapter 62-213, Florida Administrative Code (F.A.C.).

PSD: The permittee requests a limit on fuel consumption to establish synthetic PSD minor status in accordance with Rule 62-212.400 F.A.C.

NSPS: The facility does not operate units subject to the New Source Performance Standards (NSPS) of 40 Code of Federal Regulations (CFR) Part 60.

## STATEMENT OF BASIS

---

NESHAP: The facility does operate units subject to the National Emissions Standards for Hazardous Air Pollutants (NESHAPS) 40 CFR 63 Subpart ZZZZ "National Emissions Standards for Hazardous Air Pollutants for Stationary Reciprocating Internal Combustion Engines (RICE)".

CAIR: The facility is not subject to the Clean Air Interstate Rule (CAIR) set forth in Rule 62-296.470, F.A.C.

CAM: Compliance Assurance Monitoring (CAM) does not apply to any of the units at the facility.

### PROJECT REVIEW

This Renewed Title V Air Operation permit (0990349-008-AV) incorporates the following changes made in the existing permit through the Title V Air Construction Permit (0990349-007-AC):

- (1) The facility is authorized to install Diesel Oxidation Catalyst (DOC) units on water pump engines in order to comply with the Federal Regulations 40 CFR 63, Subpart ZZZZ "National Emissions Standards for Hazardous Air Pollutants for Stationary Reciprocating Internal Combustion Engines (RICE)".
- (2) The fuel sampling and analysis requirements outlined in the fuel monitoring protocol, (Permit No. 0990349-008-AV, Specific Condition III.A.9/Section IV. Appendix D), are removed.
- (3) The previously approved heat input cap of 155,800 million BTU for natural gas cap was changed to 1.116 million gallons of diesel fuel per year for all the stationary emission sources at Pump Station S-5A. The potential emissions of nitrogen oxides under the proposed fuel oil consumption cap are below the PSD major source threshold (247.95 tons per year).
- (4) The Emissions Unit No. 001 is discontinued. The components of Emissions Unit No. 001 are rearranged into seven separate Emissions Units. The Six Fairbanks-Morse (Model No. 3D8-1/8) 1,600-BHP pumps are identified as Emissions Unit No. 004, 005, 006, 007, 008, and 009, and two 900-BHP Cummins emergency power generators are identified as Emissions Unit No. 010.

**Subpart ZZZZ—National Emissions Standards for Hazardous Air Pollutants for Stationary Reciprocating Internal Combustion Engines**

**Source:** 69 FR 33506, June 15, 2004, unless otherwise noted.

**What This Subpart Covers**

**§ 63.6580 What is the purpose of subpart ZZZZ?**

Subpart ZZZZ establishes national emission limitations and operating limitations for hazardous air pollutants (HAP) emitted from stationary reciprocating internal combustion engines (RICE) located at major and area sources of HAP emissions. This subpart also establishes requirements to demonstrate initial and continuous compliance with the emission limitations and operating limitations.

[73 FR 3603, Jan. 18, 2008]

**§ 63.6585 Am I subject to this subpart?**

You are subject to this subpart if you own or operate a stationary RICE at a major or area source of HAP emissions, except if the stationary RICE is being tested at a stationary RICE test cell/stand.

(a) **Not Applicable**

(b) **Not Applicable**

(c) An area source of HAP emissions is a source that is not a major source.

(d) **Not Applicable**

(e) **Not Applicable**

[69 FR 33506, June 15, 2004, as amended at 73 FR 3603, Jan. 18, 2008]

**§ 63.6590 What parts of my plant does this subpart cover?**

This subpart applies to each affected source.

(a) *Affected source.* An affected source is any existing, new, or reconstructed stationary RICE located at a major or area source of HAP emissions, excluding stationary RICE being tested at a stationary RICE test cell/stand.

(1) *Existing stationary RICE.*

(i) For stationary RICE with a site rating of more than 500 brake horsepower (HP) located at a major source of HAP emissions, a stationary RICE is existing if you commenced construction or reconstruction of the stationary RICE before December 19, 2002.

**National Emissions Standards for Hazardous Air Pollutants for Stationary Reciprocating Internal Combustion Engines**

(ii) For stationary RICE with a site rating of less than or equal to 500 brake HP located at a major source of HAP emissions, a stationary RICE is existing if you commenced construction or reconstruction of the stationary RICE before June 12, 2006.

(iii) For stationary RICE located at an area source of HAP emissions, a stationary RICE is existing if you commenced construction or reconstruction of the stationary RICE before June 12, 2006.

(iv) A change in ownership of an existing stationary RICE does not make that stationary RICE a new or reconstructed stationary RICE.

(2) *New stationary RICE.* **Not Applicable**

(3) *Reconstructed stationary RICE:* **Not Applicable**

(b) *Stationary RICE subject to limited requirements.* (1) **Not Applicable**

(2) **Not Applicable**

(3) **Not Applicable**

(c) *Stationary RICE subject to Regulations under 40 CFR Part 60.* **Not Applicable**

[69 FR 33506, June 15, 2004, as amended at 73 FR 3604, Jan. 18, 2008; 75 FR 9674, Mar. 3, 2010; 75 FR 37733, June 30, 2010; 75 FR 51588, Aug. 20, 2010]

**§ 63.6595 When do I have to comply with this subpart?**

(a) *Affected sources.* (1) If you have an existing stationary RICE, excluding existing non-emergency CI stationary RICE, with a site rating of more than 500 brake HP located at a major source of HAP emissions, you must comply with the applicable emission limitations and operating limitations no later than June 15, 2007. If you have an existing non-emergency CI stationary RICE with a site rating of more than 500 brake HP located at a major source of HAP emissions, an existing stationary CI RICE with a site rating of less than or equal to 500 brake HP located at a major source of HAP emissions, or an existing stationary CI RICE located at an area source of HAP emissions, you must comply with the applicable emission limitations and operating limitations no later than May 3, 2013. If you have an existing stationary SI RICE with a site rating of less than or equal to 500 brake HP located at a major source of HAP emissions, or an existing stationary SI RICE located at an area source of HAP emissions, you must comply with the applicable emission limitations and operating limitations no later than October 19, 2013.

(2) If you start up your new or reconstructed stationary RICE with a site rating of more than 500 brake HP located at a major source of HAP emissions before August 16, 2004, you must comply with the applicable emission limitations and operating limitations in this subpart no later than August 16, 2004.

(3) If you start up your new or reconstructed stationary RICE with a site rating of more than 500 brake HP located at a major source of HAP emissions after August 16, 2004, you must comply with the applicable emission limitations and operating limitations in this subpart upon startup of your affected source.

**National Emissions Standards for Hazardous Air Pollutants for Stationary Reciprocating Internal Combustion Engines**

(4) If you start up your new or reconstructed stationary RICE with a site rating of less than or equal to 500 brake HP located at a major source of HAP emissions before January 18, 2008, you must comply with the applicable emission limitations and operating limitations in this subpart no later than January 18, 2008.

(5) If you start up your new or reconstructed stationary RICE with a site rating of less than or equal to 500 brake HP located at a major source of HAP emissions after January 18, 2008, you must comply with the applicable emission limitations and operating limitations in this subpart upon startup of your affected source.

(6) If you start up your new or reconstructed stationary RICE located at an area source of HAP emissions before January 18, 2008, you must comply with the applicable emission limitations and operating limitations in this subpart no later than January 18, 2008.

(7) If you start up your new or reconstructed stationary RICE located at an area source of HAP emissions after January 18, 2008, you must comply with the applicable emission limitations and operating limitations in this subpart upon startup of your affected source.

(b) *Area sources that become major sources.* **Not Applicable**

(c) **Not Applicable**

[69 FR 33506, June 15, 2004, as amended at 73 FR 3604, Jan. 18, 2008; 75 FR 9675, Mar. 3, 2010; 75 FR 51589, Aug. 20, 2010]

**Emission and Operating Limitations**

**§ 63.6600 Not Applicable**

**§ 63.6601 Not Applicable**

**§ 63.6602 Not Applicable**

**§ 63.6603 What emission limitations and operating limitations must I meet if I own or operate an existing stationary RICE located at an area source of HAP emissions?**

Compliance with the numerical emission limitations established in this subpart is based on the results of testing the average of three 1-hour runs using the testing requirements and procedures in §63.6620 and Table 4 to this subpart.

(a) If you own or operate an existing stationary RICE located at an area source of HAP emissions, you must comply with the requirements in Table 2d to this subpart and the operating limitations in Table 1b and Table 2b to this subpart that apply to you.

(b) **Not Applicable**

[75 FR 9675, Mar. 3, 2010, as amended at 75 FR 51589, Aug. 20, 2010; 76 FR 12866, Mar. 9, 2011]

**§ 63.6604 What fuel requirements must I meet if I own or operate an existing stationary CI RICE?**

**National Emissions Standards for Hazardous Air Pollutants for Stationary Reciprocating Internal Combustion Engines**

---

If you own or operate an existing non-emergency, non-black start CI stationary RICE with a site rating of more than 300 brake HP with a displacement of less than 30 liters per cylinder that uses diesel fuel, you must use diesel fuel that meets the requirements in 40 CFR 80.510(b) for nonroad diesel fuel. Existing non-emergency CI stationary RICE located in Guam, American Samoa, the Commonwealth of the Northern Mariana Islands, or at area sources in areas of Alaska not accessible by the FAHS are exempt from the requirements of this section.

[75 FR 51589, Aug. 20, 2010]

**General Compliance Requirements****§ 63.6605 What are my general requirements for complying with this subpart?**

(a) You must be in compliance with the emission limitations and operating limitations in this subpart that apply to you at all times.

(b) At all times you must operate and maintain any affected source, including associated air pollution control equipment and monitoring equipment, in a manner consistent with safety and good air pollution control practices for minimizing emissions. The general duty to minimize emissions does not require you to make any further efforts to reduce emissions if levels required by this standard have been achieved. Determination of whether such operation and maintenance procedures are being used will be based on information available to the Administrator which may include, but is not limited to, monitoring results, review of operation and maintenance procedures, review of operation and maintenance records, and inspection of the source.

[75 FR 9675, Mar. 3, 2010]

**Testing and Initial Compliance Requirements****§ 63.6610 Not Applicable**

[69 FR 33506, June 15, 2004, as amended at 73 FR 3605, Jan. 18, 2008]

**§ 63.6611 Not Applicable**

[73 FR 3605, Jan. 18, 2008, as amended at 75 FR 51589, Aug. 20, 2010]

**§ 63.6612 By what date must I conduct the initial performance tests or other initial compliance demonstrations if I own or operate an existing stationary RICE with a site rating of less than or equal to 500 brake HP located at a major source of HAP emissions or an existing stationary RICE located at an area source of HAP emissions?**

If you own or operate an existing stationary RICE with a site rating of less than or equal to 500 brake HP located at a major source of HAP emissions or an existing stationary RICE located at an area source of HAP emissions you are subject to the requirements of this section.

(a) You must conduct any initial performance test or other initial compliance demonstration according to Tables 4 and 5 to this subpart that apply to you within 180 days after the compliance date that is specified for your stationary RICE in §63.6595 and according to the provisions in §63.7(a)(2).



**National Emissions Standards for Hazardous Air Pollutants for Stationary Reciprocating Internal Combustion Engines**

(b) An owner or operator is not required to conduct an initial performance test on a unit for which a performance test has been previously conducted, but the test must meet all of the conditions described in paragraphs (b)(1) through (4) of this section.

(1) The test must have been conducted using the same methods specified in this subpart, and these methods must have been followed correctly.

(2) The test must not be older than 2 years.

(3) The test must be reviewed and accepted by the Administrator.

(4) Either no process or equipment changes must have been made since the test was performed, or the owner or operator must be able to demonstrate that the results of the performance test, with or without adjustments, reliably demonstrate compliance despite process or equipment changes.

[75 FR 9676, Mar. 3, 2010, as amended at 75 FR 51589, Aug. 20, 2010]

**§ 63.6615 When must I conduct subsequent performance tests?**

If you must comply with the emission limitations and operating limitations, you must conduct subsequent performance tests as specified in Table 3 of this subpart.

**§ 63.6620 What performance tests and other procedures must I use?**

(a) You must conduct each performance test in Tables 3 and 4 of this subpart that applies to you.

(b) Each performance test must be conducted according to the requirements that this subpart specifies in Table 4 to this subpart. If you own or operate a non-operational stationary RICE that is subject to performance testing, you do not need to start up the engine solely to conduct the performance test. Owners and operators of a non-operational engine can conduct the performance test when the engine is started up again.

(c) [Reserved]

(d) You must conduct three separate test runs for each performance test required in this section, as specified in §63.7(e)(3). Each test run must last at least 1 hour.

(e)(1) You must use Equation 1 of this section to determine compliance with the percent reduction requirement:

$$\frac{C_i - C_o}{C_i} \times 100 = R \quad (\text{Eq. 1})$$

Where:

$C_i$  = concentration of CO or formaldehyde at the control device inlet,

$C_o$  = concentration of CO or formaldehyde at the control device outlet, and

R = percent reduction of CO or formaldehyde emissions.

## National Emissions Standards for Hazardous Air Pollutants for Stationary Reciprocating Internal Combustion Engines

(2) You must normalize the carbon monoxide (CO) or formaldehyde concentrations at the inlet and outlet of the control device to a dry basis and to 15 percent oxygen, or an equivalent percent carbon dioxide (CO<sub>2</sub>). If pollutant concentrations are to be corrected to 15 percent oxygen and CO<sub>2</sub> concentration is measured in lieu of oxygen concentration measurement, a CO<sub>2</sub> correction factor is needed. Calculate the CO<sub>2</sub> correction factor as described in paragraphs (e)(2)(i) through (iii) of this section.

(i) Calculate the fuel-specific  $F_o$  value for the fuel burned during the test using values obtained from Method 19, section 5.2, and the following equation:

$$F_o = \frac{0.209 F_d}{F_c} \quad (\text{Eq. 2})$$

Where:

$F_o$  = Fuel factor based on the ratio of oxygen volume to the ultimate CO<sub>2</sub> volume produced by the fuel at zero percent excess air.

0.209 = Fraction of air that is oxygen, percent/100.

$F_d$  = Ratio of the volume of dry effluent gas to the gross calorific value of the fuel from Method 19, dsm<sup>3</sup>/J (dscf/10<sup>6</sup> Btu).

$F_c$  = Ratio of the volume of CO<sub>2</sub> produced to the gross calorific value of the fuel from Method 19, dsm<sup>3</sup>/J (dscf/10<sup>6</sup> Btu).

(ii) Calculate the CO<sub>2</sub> correction factor for correcting measurement data to 15 percent oxygen, as follows:

$$X_{co_2} = \frac{5.9}{F_o} \quad (\text{Eq. 3})$$

Where:

$X_{co_2}$  = CO<sub>2</sub> correction factor, percent.

5.9 = 20.9 percent O<sub>2</sub> – 15 percent O<sub>2</sub>, the defined O<sub>2</sub> correction value, percent.

(iii) Calculate the NO<sub>x</sub> and SO<sub>2</sub> gas concentrations adjusted to 15 percent O<sub>2</sub> using CO<sub>2</sub> as follows:

$$C_{adj} = C_d \frac{X_{co_2}}{\%CO_2} \quad (\text{Eq. 4})$$

Where:

%CO<sub>2</sub> = Measured CO<sub>2</sub> concentration measured, dry basis, percent.

(f) **Not Applicable**

## SECTION IV. Appendix ZZZZ

### 40 CFR 63 Subpart ZZZZ

#### National Emissions Standards for Hazardous Air Pollutants for Stationary Reciprocating Internal Combustion Engines

(g) If you petition the Administrator for approval of operating limitations, your petition must include the information described in paragraphs (g)(1) through (5) of this section.

(1) Identification of the specific parameters you propose to use as operating limitations;

(2) A discussion of the relationship between these parameters and HAP emissions, identifying how HAP emissions change with changes in these parameters, and how limitations on these parameters will serve to limit HAP emissions;

(3) A discussion of how you will establish the upper and/or lower values for these parameters which will establish the limits on these parameters in the operating limitations;

(4) A discussion identifying the methods you will use to measure and the instruments you will use to monitor these parameters, as well as the relative accuracy and precision of these methods and instruments; and

(5) A discussion identifying the frequency and methods for recalibrating the instruments you will use for monitoring these parameters.

(h) If you petition the Administrator for approval of no operating limitations, your petition must include the information described in paragraphs (h)(1) through (7) of this section.

(1) Identification of the parameters associated with operation of the stationary RICE and any emission control device which could change intentionally ( *e.g.*, operator adjustment, automatic controller adjustment, etc.) or unintentionally ( *e.g.*, wear and tear, error, etc.) on a routine basis or over time;

(2) A discussion of the relationship, if any, between changes in the parameters and changes in HAP emissions;

(3) For the parameters which could change in such a way as to increase HAP emissions, a discussion of whether establishing limitations on the parameters would serve to limit HAP emissions;

(4) For the parameters which could change in such a way as to increase HAP emissions, a discussion of how you could establish upper and/or lower values for the parameters which would establish limits on the parameters in operating limitations;

(5) For the parameters, a discussion identifying the methods you could use to measure them and the instruments you could use to monitor them, as well as the relative accuracy and precision of the methods and instruments;

(6) For the parameters, a discussion identifying the frequency and methods for recalibrating the instruments you could use to monitor them; and

(7) A discussion of why, from your point of view, it is infeasible or unreasonable to adopt the parameters as operating limitations.

(i) The engine percent load during a performance test must be determined by documenting the calculations, assumptions, and measurement devices used to measure or estimate the percent load in a specific application. A written report of the average percent load determination must be included in the notification of compliance status. The following information must be included in the written report: the engine model number, the engine

**National Emissions Standards for Hazardous Air Pollutants for Stationary Reciprocating Internal Combustion Engines**

manufacturer, the year of purchase, the manufacturer's site-rated brake horsepower, the ambient temperature, pressure, and humidity during the performance test, and all assumptions that were made to estimate or calculate percent load during the performance test must be clearly explained. If measurement devices such as flow meters, kilowatt meters, beta analyzers, stain gauges, etc. are used, the model number of the measurement device, and an estimate of its accurate in percentage of true value must be provided.

[69 FR 33506, June 15, 2004, as amended at 75 FR 9676, Mar. 3, 2010]

**§ 63.6625 What are my monitoring, installation, collection, operation, and maintenance requirements?**

(a) If you elect to install a CEMS as specified in Table 5 of this subpart, you must install, operate, and maintain a CEMS to monitor CO and either oxygen or CO<sub>2</sub> at both the inlet and the outlet of the control device according to the requirements in paragraphs (a)(1) through (4) of this section.

(1) Each CEMS must be installed, operated, and maintained according to the applicable performance specifications of 40 CFR part 60, appendix B.

(2) You must conduct an initial performance evaluation and an annual relative accuracy test audit (RATA) of each CEMS according to the requirements in §63.8 and according to the applicable performance specifications of 40 CFR part 60, appendix B as well as daily and periodic data quality checks in accordance with 40 CFR part 60, appendix F, procedure 1.

(3) As specified in §63.8(c)(4)(ii), each CEMS must complete a minimum of one cycle of operation (sampling, analyzing, and data recording) for each successive 15-minute period. You must have at least two data points, with each representing a different 15-minute period, to have a valid hour of data.

(4) The CEMS data must be reduced as specified in §63.8(g)(2) and recorded in parts per million or parts per billion (as appropriate for the applicable limitation) at 15 percent oxygen or the equivalent CO<sub>2</sub> concentration.

(b) **Not Applicable**

(c) **Not Applicable**

(d) **Not Applicable**

(e) If you own or operate any of the following stationary RICE, you must operate and maintain the stationary RICE and after-treatment control device (if any) according to the manufacturer's emission-related written instructions or develop your own maintenance plan which must provide to the extent practicable for the maintenance and operation of the engine in a manner consistent with good air pollution control practice for minimizing emissions:

(1) **Not Applicable;**

(2) **Not Applicable;**

(3) An existing emergency or black start stationary RICE located at an area source of HAP emissions;

(4) **Not Applicable;**

(5) **Not Applicable;**

(6) **Not Applicable;**

(7) **Not Applicable;**

(8) **Not Applicable;**

(9) **Not Applicable;** and

(10) **Not Applicable.**

(f) If you own or operate an existing emergency stationary RICE with a site rating of less than or equal to 500 brake HP located at a major source of HAP emissions or an existing emergency stationary RICE located at an area source of HAP emissions, you must install a non-resettable hour meter if one is not already installed.

(g) If you own or operate an existing non-emergency, non-black start CI engine greater than or equal to 300 HP that is not equipped with a closed crankcase ventilation system, you must comply with either paragraph (g)(1) or paragraph (g)(2) of this section. Owners and operators must follow the manufacturer's specified maintenance requirements for operating and maintaining the open or closed crankcase ventilation systems and replacing the crankcase filters, or can request the Administrator to approve different maintenance requirements that are as protective as manufacturer requirements. Existing CI engines located at area sources in areas of Alaska not accessible by the FAHS do not have to meet the requirements of paragraph (g) of this section.

(1) Install a closed crankcase ventilation system that prevents crankcase emissions from being emitted to the atmosphere, or

(2) Install an open crankcase filtration emission control system that reduces emissions from the crankcase by filtering the exhaust stream to remove oil mist, particulates, and metals.

(h) If you operate a new, reconstructed, or existing stationary engine, you must minimize the engine's time spent at idle during startup and minimize the engine's startup time to a period needed for appropriate and safe loading of the engine, not to exceed 30 minutes, after which time the emission standards applicable to all times other than startup in Tables 1a, 2a, 2c, and 2d to this subpart apply.

(i) If you own or operate a stationary CI engine that is subject to the work, operation or management practices in items 1 or 2 of Table 2c to this subpart or in items 1 or 4 of Table 2d to this subpart, you have the option of utilizing an oil analysis program in order to extend the specified oil change requirement in Tables 2c and 2d to this subpart. The oil analysis must be performed at the same frequency specified for changing the oil in Table 2c or 2d to this subpart. The analysis program must at a minimum analyze the following three parameters: Total Base Number, viscosity, and percent water content. The condemning limits for these parameters are as follows: Total Base Number is less than 30 percent of the Total Base Number of the oil when new; viscosity of the oil has changed by more than 20 percent from the viscosity of the oil when new; or percent water content (by volume) is greater than 0.5. If all of these condemning limits are not exceeded, the engine owner or operator is not required to change the oil. If any of the limits are exceeded, the engine owner or operator must change the oil within 2 days of receiving the results of the analysis; if the engine is not in operation when the results of the analysis are received, the engine owner or operator must change the oil within 2 days or before commencing operation, whichever is later. The owner or operator must keep records of the parameters that are analyzed as

**National Emissions Standards for Hazardous Air Pollutants for Stationary Reciprocating Internal Combustion Engines**

part of the program, the results of the analysis, and the oil changes for the engine. The analysis program must be part of the maintenance plan for the engine.

(j) **Not Applicable**

[69 FR 33506, June 15, 2004, as amended at 73 FR 3606, Jan. 18, 2008; 75 FR 9676, Mar. 3, 2010; 75 FR 51589, Aug. 20, 2010; 76 FR 12866, Mar. 9, 2011]

**§ 63.6630 How do I demonstrate initial compliance with the emission limitations and operating limitations?**

(a) You must demonstrate initial compliance with each emission and operating limitation that applies to you according to Table 5 of this subpart.

(b) During the initial performance test, you must establish each operating limitation in Tables 1b and 2b of this subpart that applies to you.

(c) You must submit the Notification of Compliance Status containing the results of the initial compliance demonstration according to the requirements in §63.6645.

**Continuous Compliance Requirements**

**§ 63.6635 Not Applicable**

[69 FR 33506, June 15, 2004, as amended at 76 FR 12867, Mar. 9, 2011]

**§ 63.6640 How do I demonstrate continuous compliance with the emission limitations and operating limitations?**

(a) You must demonstrate continuous compliance with each emission limitation and operating limitation in Tables 1a and 1b, Tables 2a and 2b, Table 2c, and Table 2d to this subpart that apply to you according to methods specified in Table 6 to this subpart.

(b) You must report each instance in which you did not meet each emission limitation or operating limitation in Tables 1a and 1b, Tables 2a and 2b, Table 2c, and Table 2d to this subpart that apply to you. These instances are deviations from the emission and operating limitations in this subpart. These deviations must be reported according to the requirements in §63.6650. If you change your catalyst, you must reestablish the values of the operating parameters measured during the initial performance test. When you reestablish the values of your operating parameters, you must also conduct a performance test to demonstrate that you are meeting the required emission limitation applicable to your stationary RICE.

(c) [Reserved]

(d) **Not Applicable.**

(e) You must also report each instance in which you did not meet the requirements in Table 8 to this subpart that apply to you. If you own or operate a new or reconstructed stationary RICE with a site rating of less than or equal to 500 brake HP located at a major source of HAP emissions (except new or reconstructed 4SLB engines greater than or equal to 250 and less than or equal to 500 brake HP), a new or reconstructed stationary RICE

**National Emissions Standards for Hazardous Air Pollutants for Stationary Reciprocating Internal Combustion Engines**

located at an area source of HAP emissions, or any of the following RICE with a site rating of more than 500 brake HP located at a major source of HAP emissions, you do not need to comply with the requirements in Table 8 to this subpart: An existing 2SLB stationary RICE, an existing 4SLB stationary RICE, an existing emergency stationary RICE, an existing limited use stationary RICE, or an existing stationary RICE which fires landfill gas or digester gas equivalent to 10 percent or more of the gross heat input on an annual basis. If you own or operate any of the following RICE with a site rating of more than 500 brake HP located at a major source of HAP emissions, you do not need to comply with the requirements in Table 8 to this subpart, except for the initial notification requirements: a new or reconstructed stationary RICE that combusts landfill gas or digester gas equivalent to 10 percent or more of the gross heat input on an annual basis, a new or reconstructed emergency stationary RICE, or a new or reconstructed limited use stationary RICE.

(f) *Requirements for emergency stationary RICE.* (1) If you own or operate an existing emergency stationary RICE with a site rating of less than or equal to 500 brake HP located at a major source of HAP emissions, a new or reconstructed emergency stationary RICE with a site rating of more than 500 brake HP located at a major source of HAP emissions that was installed on or after June 12, 2006, or an existing emergency stationary RICE located at an area source of HAP emissions, you must operate the emergency stationary RICE according to the requirements in paragraphs (f)(1)(i) through (iii) of this section. Any operation other than emergency operation, maintenance and testing, and operation in non-emergency situations for 50 hours per year, as described in paragraphs (f)(1)(i) through (iii) of this section, is prohibited. If you do not operate the engine according to the requirements in paragraphs (f)(1)(i) through (iii) of this section, the engine will not be considered an emergency engine under this subpart and will need to meet all requirements for non-emergency engines.

(i) There is no time limit on the use of emergency stationary RICE in emergency situations.

(ii) You may operate your emergency stationary RICE for the purpose of maintenance checks and readiness testing, provided that the tests are recommended by Federal, State or local government, the manufacturer, the vendor, or the insurance company associated with the engine. Maintenance checks and readiness testing of such units is limited to 100 hours per year. The owner or operator may petition the Administrator for approval of additional hours to be used for maintenance checks and readiness testing, but a petition is not required if the owner or operator maintains records indicating that Federal, State, or local standards require maintenance and testing of emergency RICE beyond 100 hours per year.

(iii) You may operate your emergency stationary RICE up to 50 hours per year in non-emergency situations, but those 50 hours are counted towards the 100 hours per year provided for maintenance and testing. The 50 hours per year for non-emergency situations cannot be used for peak shaving or to generate income for a facility to supply power to an electric grid or otherwise supply power as part of a financial arrangement with another entity; except that owners and operators may operate the emergency engine for a maximum of 15 hours per year as part of a demand response program if the regional transmission organization or equivalent balancing authority and transmission operator has determined there are emergency conditions that could lead to a potential electrical blackout, such as unusually low frequency, equipment overload, capacity or energy deficiency, or unacceptable voltage level. The engine may not be operated for more than 30 minutes prior to the time when the emergency condition is expected to occur, and the engine operation must be terminated immediately after the facility is notified that the emergency condition is no longer imminent. The 15 hours per year of demand response operation are counted as part of the 50 hours of operation per year provided for non-emergency situations. The supply of emergency power to another entity or entities pursuant to financial arrangement is not limited by this paragraph (f)(1)(iii), as long as the power provided by the financial arrangement is limited to emergency power.



**National Emissions Standards for Hazardous Air Pollutants for Stationary Reciprocating Internal Combustion Engines**

(2) If you own or operate an emergency stationary RICE with a site rating of more than 500 brake HP located at a major source of HAP emissions that was installed prior to June 12, 2006, you must operate the engine according to the conditions described in paragraphs (f)(2)(i) through (iii) of this section. If you do not operate the engine according to the requirements in paragraphs (f)(2)(i) through (iii) of this section, the engine will not be considered an emergency engine under this subpart and will need to meet all requirements for non-emergency engines.

(i) There is no time limit on the use of emergency stationary RICE in emergency situations.

(ii) You may operate your emergency stationary RICE for the purpose of maintenance checks and readiness testing, provided that the tests are recommended by the manufacturer, the vendor, or the insurance company associated with the engine. Required testing of such units should be minimized, but there is no time limit on the use of emergency stationary RICE in emergency situations and for routine testing and maintenance.

(iii) You may operate your emergency stationary RICE for an additional 50 hours per year in non-emergency situations. The 50 hours per year for non-emergency situations cannot be used for peak shaving or to generate income for a facility to supply power to an electric grid or otherwise supply power as part of a financial arrangement with another entity.

[69 FR 33506, June 15, 2004, as amended at 71 FR 20467, Apr. 20, 2006; 73 FR 3606, Jan. 18, 2008; 75 FR 9676, Mar. 3, 2010; 75 FR 51591, Aug. 20, 2010]

**Notifications, Reports, and Records****§ 63.6645 What notifications must I submit and when?**

(a) You must submit all of the notifications in §§63.7(b) and (c), 63.8(e), (f)(4) and (f)(6), 63.9(b) through (e), and (g) and (h) that apply to you by the dates specified if you own or operate any of the following:

(1) An existing stationary RICE with a site rating of less than or equal to 500 brake HP located at a major source of HAP emissions.

(2) An existing stationary RICE located at an area source of HAP emissions.

(3) A stationary RICE with a site rating of more than 500 brake HP located at a major source of HAP emissions.

(4) A new or reconstructed 4SLB stationary RICE with a site rating of greater than or equal to 250 HP located at a major source of HAP emissions.

(5) This requirement does not apply if you own or operate an existing stationary RICE less than 100 HP, an existing stationary emergency RICE, or an existing stationary RICE that is not subject to any numerical emission standards.

(b) **Not Applicable.**

(c) **Not Applicable.**

(d) **Not Applicable.**

(e) **Not Applicable.**

(f) **Not Applicable.**

(g) **Not Applicable**

(h) If you are required to conduct a performance test or other initial compliance demonstration as specified in Tables 4 and 5 to this subpart, you must submit a Notification of Compliance Status according to §63.9(h)(2)(ii).

(1) For each initial compliance demonstration required in Table 5 to this subpart that does not include a performance test, you must submit the Notification of Compliance Status before the close of business on the 30th day following the completion of the initial compliance demonstration.

(2) For each initial compliance demonstration required in Table 5 to this subpart that includes a performance test conducted according to the requirements in Table 3 to this subpart, you must submit the Notification of Compliance Status, including the performance test results, before the close of business on the 60th day following the completion of the performance test according to §63.10(d)(2).

[73 FR 3606, Jan. 18, 2008, as amended at 75 FR 9677, Mar. 3, 2010; 75 FR 51591, Aug. 20, 2010]

#### **§ 63.6650 What reports must I submit and when?**

(a) You must submit each report in Table 7 of this subpart that applies to you.

(b) Unless the Administrator has approved a different schedule for submission of reports under §63.10(a), you must submit each report by the date in Table 7 of this subpart and according to the requirements in paragraphs (b)(1) through (b)(9) of this section.

(1) For semiannual Compliance reports, the first Compliance report must cover the period beginning on the compliance date that is specified for your affected source in §63.6595 and ending on June 30 or December 31, whichever date is the first date following the end of the first calendar half after the compliance date that is specified for your source in §63.6595.

(2) For semiannual Compliance reports, the first Compliance report must be postmarked or delivered no later than July 31 or January 31, whichever date follows the end of the first calendar half after the compliance date that is specified for your affected source in §63.6595.

(3) For semiannual Compliance reports, each subsequent Compliance report must cover the semiannual reporting period from January 1 through June 30 or the semiannual reporting period from July 1 through December 31.

(4) For semiannual Compliance reports, each subsequent Compliance report must be postmarked or delivered no later than July 31 or January 31, whichever date is the first date following the end of the semiannual reporting period.

(5) For each stationary RICE that is subject to permitting regulations pursuant to 40 CFR part 70 or 71, and if the permitting authority has established dates for submitting semiannual reports pursuant to 40 CFR 70.6(a)(3)(iii)(A) or 40 CFR 71.6 (a)(3)(iii)(A), you may submit the first and subsequent Compliance reports

National Emissions Standards for Hazardous Air Pollutants for Stationary Reciprocating Internal Combustion Engines

according to the dates the permitting authority has established instead of according to the dates in paragraphs (b)(1) through (b)(4) of this section.

(6) **Not Applicable.**

(7) **Not Applicable.**

(8) **Not Applicable.**

(9) **Not Applicable.**

(c) The Compliance report must contain the information in paragraphs (c)(1) through (6) of this section.

(1) Company name and address.

(2) Statement by a responsible official, with that official's name, title, and signature, certifying the accuracy of the content of the report.

(3) Date of report and beginning and ending dates of the reporting period.

(4) If you had a malfunction during the reporting period, the compliance report must include the number, duration, and a brief description for each type of malfunction which occurred during the reporting period and which caused or may have caused any applicable emission limitation to be exceeded. The report must also include a description of actions taken by an owner or operator during a malfunction of an affected source to minimize emissions in accordance with §63.6605(b), including actions taken to correct a malfunction.

(5) If there are no deviations from any emission or operating limitations that apply to you, a statement that there were no deviations from the emission or operating limitations during the reporting period.

(6) **Not Applicable.**

(d) For each deviation from an emission or operating limitation that occurs for a stationary RICE where you are not using a CMS to comply with the emission or operating limitations in this subpart, the Compliance report must contain the information in paragraphs (c)(1) through (4) of this section and the information in paragraphs (d)(1) and (2) of this section.

(1) The total operating time of the stationary RICE at which the deviation occurred during the reporting period.

(2) Information on the number, duration, and cause of deviations (including unknown cause, if applicable), as applicable, and the corrective action taken.

(e) **Not Applicable.**

(f) Each affected source that has obtained a title V operating permit pursuant to 40 CFR part 70 or 71 must report all deviations as defined in this subpart in the semiannual monitoring report required by 40 CFR 70.6(a)(3)(iii)(A) or 40 CFR 71.6(a)(3)(iii)(A). If an affected source submits a Compliance report pursuant to Table 7 of this subpart along with, or as part of, the semiannual monitoring report required by 40 CFR 70.6(a)(3)(iii)(A) or 40 CFR 71.6(a)(3)(iii)(A), and the Compliance report includes all required information concerning deviations from

**National Emissions Standards for Hazardous Air Pollutants for Stationary Reciprocating Internal Combustion Engines**

any emission or operating limitation in this subpart, submission of the Compliance report shall be deemed to satisfy any obligation to report the same deviations in the semiannual monitoring report. However, submission of a Compliance report shall not otherwise affect any obligation the affected source may have to report deviations from permit requirements to the permit authority.

(g) **Not Applicable.**

[69 FR 33506, June 15, 2004, as amended at 75 FR 9677, Mar. 3, 2010]

**§ 63.6655 What records must I keep?**

(a) If you must comply with the emission and operating limitations, you must keep the records described in paragraphs (a)(1) through (a)(5), (b)(1) through (b)(3) and (c) of this section.

(1) A copy of each notification and report that you submitted to comply with this subpart, including all documentation supporting any Initial Notification or Notification of Compliance Status that you submitted, according to the requirement in §63.10(b)(2)(xiv).

(2) Records of the occurrence and duration of each malfunction of operation ( *i.e.*, process equipment) or the air pollution control and monitoring equipment.

(3) Records of performance tests and performance evaluations as required in §63.10(b)(2)(viii).

(4) Records of all required maintenance performed on the air pollution control and monitoring equipment.

(5) Records of actions taken during periods of malfunction to minimize emissions in accordance with §63.6605(b), including corrective actions to restore malfunctioning process and air pollution control and monitoring equipment to its normal or usual manner of operation.

(b) **Not Applicable.**

(c) **Not Applicable.**

(d) **Not Applicable.**

(e) You must keep records of the maintenance conducted on the stationary RICE in order to demonstrate that you operated and maintained the stationary RICE and after-treatment control device (if any) according to your own maintenance plan if you own or operate any of the following stationary RICE;

(1) An existing stationary RICE with a site rating of less than 100 brake HP located at a major source of HAP emissions.

(2) An existing stationary emergency RICE.

(3) An existing stationary RICE located at an area source of HAP emissions subject to management practices as shown in Table 2d to this subpart.

**National Emissions Standards for Hazardous Air Pollutants for Stationary Reciprocating Internal Combustion Engines**

(f) If you own or operate any of the stationary RICE in paragraphs (f)(1) or (2) of this section, you must keep records of the hours of operation of the engine that is recorded through the non-resettable hour meter. The owner or operator must document how many hours are spent for emergency operation, including what classified the operation as emergency and how many hours are spent for non-emergency operation. If the engines are used for demand response operation, the owner or operator must keep records of the notification of the emergency situation, and the time the engine was operated as part of demand response.

(1) An existing emergency stationary RICE with a site rating of less than or equal to 500 brake HP located at a major source of HAP emissions that does not meet the standards applicable to non-emergency engines.

(2) An existing emergency stationary RICE located at an area source of HAP emissions that does not meet the standards applicable to non-emergency engines.

[69 FR 33506, June 15, 2004, as amended at 75 FR 9678, Mar. 3, 2010; 75 FR 51592, Aug. 20, 2010]

**§ 63.6660 In what form and how long must I keep my records?**

(a) Your records must be in a form suitable and readily available for expeditious review according to §63.10(b)(1).

(b) As specified in §63.10(b)(1), you must keep each record for 5 years following the date of each occurrence, measurement, maintenance, corrective action, report, or record.

(c) You must keep each record readily accessible in hard copy or electronic form for at least 5 years after the date of each occurrence, measurement, maintenance, corrective action, report, or record, according to §63.10(b)(1).

[69 FR 33506, June 15, 2004, as amended at 75 FR 9678, Mar. 3, 2010]

**Other Requirements and Information****§ 63.6665 What parts of the General Provisions apply to me?**

Table 8 to this subpart shows which parts of the General Provisions in §§63.1 through 63.15 apply to you. If you own or operate a new or reconstructed stationary RICE with a site rating of less than or equal to 500 brake HP located at a major source of HAP emissions (except new or reconstructed 4SLB engines greater than or equal to 250 and less than or equal to 500 brake HP), a new or reconstructed stationary RICE located at an area source of HAP emissions, or any of the following RICE with a site rating of more than 500 brake HP located at a major source of HAP emissions, you do not need to comply with any of the requirements of the General Provisions specified in Table 8: An existing 2SLB stationary RICE, an existing 4SLB stationary RICE, an existing stationary RICE that combusts landfill or digester gas equivalent to 10 percent or more of the gross heat input on an annual basis, an existing emergency stationary RICE, or an existing limited use stationary RICE. If you own or operate any of the following RICE with a site rating of more than 500 brake HP located at a major source of HAP emissions, you do not need to comply with the requirements in the General Provisions specified in Table 8 except for the initial notification requirements: A new stationary RICE that combusts landfill gas or digester gas equivalent to 10 percent or more of the gross heat input on an annual basis, a new emergency stationary RICE, or a new limited use stationary RICE.

[75 FR 9678, Mar. 3, 2010]

**§ 63.6670 Who implements and enforces this subpart?**

(a) This subpart is implemented and enforced by the U.S. EPA, or a delegated authority such as your State, local, or tribal agency. If the U.S. EPA Administrator has delegated authority to your State, local, or tribal agency, then that agency (as well as the U.S. EPA) has the authority to implement and enforce this subpart. You should contact your U.S. EPA Regional Office to find out whether this subpart is delegated to your State, local, or tribal agency.

(b) In delegating implementation and enforcement authority of this subpart to a State, local, or tribal agency under 40 CFR part 63, subpart E, the authorities contained in paragraph (c) of this section are retained by the Administrator of the U.S. EPA and are not transferred to the State, local, or tribal agency.

(c) The authorities that will not be delegated to State, local, or tribal agencies are:

(1) Approval of alternatives to the non-opacity emission limitations and operating limitations in §63.6600 under §63.6(g).

(2) Approval of major alternatives to test methods under §63.7(e)(2)(ii) and (f) and as defined in §63.90.

(3) Approval of major alternatives to monitoring under §63.8(f) and as defined in §63.90.

(4) Approval of major alternatives to recordkeeping and reporting under §63.10(f) and as defined in §63.90.

(5) Approval of a performance test which was conducted prior to the effective date of the rule, as specified in §63.6610(b).

**§ 63.6675 What definitions apply to this subpart?**

Terms used in this subpart are defined in the Clean Air Act (CAA); in 40 CFR 63.2, the General Provisions of this part; and in this section as follows:

*Area source* means any stationary source of HAP that is not a major source as defined in part 63.

*Associated equipment* as used in this subpart and as referred to in section 112(n)(4) of the CAA, means equipment associated with an oil or natural gas exploration or production well, and includes all equipment from the well bore to the point of custody transfer, except glycol dehydration units, storage vessels with potential for flash emissions, combustion turbines, and stationary RICE.

*Black start engine* means an engine whose only purpose is to start up a combustion turbine.

CAA means the Clean Air Act (42 U.S.C. 7401 *et seq.*, as amended by Public Law 101–549, 104 Stat. 2399).

*Commercial emergency stationary RICE* means an emergency stationary RICE used in commercial establishments such as office buildings, hotels, stores, telecommunications facilities, restaurants, financial institutions such as banks, doctor's offices, and sports and performing arts facilities.

*Compression ignition* means relating to a type of stationary internal combustion engine that is not a spark ignition engine.

**National Emissions Standards for Hazardous Air Pollutants for Stationary Reciprocating Internal Combustion Engines**

*Custody transfer* means the transfer of hydrocarbon liquids or natural gas: After processing and/or treatment in the producing operations, or from storage vessels or automatic transfer facilities or other such equipment, including product loading racks, to pipelines or any other forms of transportation. For the purposes of this subpart, the point at which such liquids or natural gas enters a natural gas processing plant is a point of custody transfer.

*Deviation* means any instance in which an affected source subject to this subpart, or an owner or operator of such a source:

- (1) Fails to meet any requirement or obligation established by this subpart, including but not limited to any emission limitation or operating limitation;
- (2) Fails to meet any term or condition that is adopted to implement an applicable requirement in this subpart and that is included in the operating permit for any affected source required to obtain such a permit; or
- (3) Fails to meet any emission limitation or operating limitation in this subpart during malfunction, regardless or whether or not such failure is permitted by this subpart.
- (4) Fails to satisfy the general duty to minimize emissions established by §63.6(e)(1)(i).

*Diesel engine* means any stationary RICE in which a high boiling point liquid fuel injected into the combustion chamber ignites when the air charge has been compressed to a temperature sufficiently high for auto-ignition. This process is also known as compression ignition.

*Diesel fuel* means any liquid obtained from the distillation of petroleum with a boiling point of approximately 150 to 360 degrees Celsius. One commonly used form is fuel oil number 2. Diesel fuel also includes any non-distillate fuel with comparable physical and chemical properties ( *e.g.* biodiesel) that is suitable for use in compression ignition engines.

*Digester gas* means any gaseous by-product of wastewater treatment typically formed through the anaerobic decomposition of organic waste materials and composed principally of methane and CO<sub>2</sub>.

*Dual-fuel engine* means any stationary RICE in which a liquid fuel (typically diesel fuel) is used for compression ignition and gaseous fuel (typically natural gas) is used as the primary fuel.

*Emergency stationary RICE* means any stationary internal combustion engine whose operation is limited to emergency situations and required testing and maintenance. Examples include stationary RICE used to produce power for critical networks or equipment (including power supplied to portions of a facility) when electric power from the local utility (or the normal power source, if the facility runs on its own power production) is interrupted, or stationary RICE used to pump water in the case of fire or flood, *etc.* Stationary RICE used for peak shaving are not considered emergency stationary RICE. Stationary RICE used to supply power to an electric grid or that supply non-emergency power as part of a financial arrangement with another entity are not considered to be emergency engines, except as permitted under §63.6640(f). All emergency stationary RICE must comply with the requirements specified in §63.6640(f) in order to be considered emergency stationary RICE. If the engine does not comply with the requirements specified in §63.6640(f), then it is not considered to be an emergency stationary RICE under this subpart.

*Engine startup* means the time from initial start until applied load and engine and associated equipment reaches steady state or normal operation. For stationary engine with catalytic controls, engine startup means the time



**National Emissions Standards for Hazardous Air Pollutants for Stationary Reciprocating Internal Combustion Engines**

from initial start until applied load and engine and associated equipment, including the catalyst, reaches steady state or normal operation.

*Four-stroke engine* means any type of engine which completes the power cycle in two crankshaft revolutions, with intake and compression strokes in the first revolution and power and exhaust strokes in the second revolution.

*Gaseous fuel* means a material used for combustion which is in the gaseous state at standard atmospheric temperature and pressure conditions.

*Gasoline* means any fuel sold in any State for use in motor vehicles and motor vehicle engines, or nonroad or stationary engines, and commonly or commercially known or sold as gasoline.

*Glycol dehydration unit* means a device in which a liquid glycol (including, but not limited to, ethylene glycol, diethylene glycol, or triethylene glycol) absorbent directly contacts a natural gas stream and absorbs water in a contact tower or absorption column (absorber). The glycol contacts and absorbs water vapor and other gas stream constituents from the natural gas and becomes "rich" glycol. This glycol is then regenerated in the glycol dehydration unit reboiler. The "lean" glycol is then recycled.

*Hazardous air pollutants (HAP)* means any air pollutants listed in or pursuant to section 112(b) of the CAA.

*Institutional emergency stationary RICE* means an emergency stationary RICE used in institutional establishments such as medical centers, nursing homes, research centers, institutions of higher education, correctional facilities, elementary and secondary schools, libraries, religious establishments, police stations, and fire stations.

*ISO standard day conditions* means 288 degrees Kelvin (15 degrees Celsius), 60 percent relative humidity and 101.3 kilopascals pressure.

*Landfill gas* means a gaseous by-product of the land application of municipal refuse typically formed through the anaerobic decomposition of waste materials and composed principally of methane and CO<sub>2</sub>.

*Lean burn engine* means any two-stroke or four-stroke spark ignited engine that does not meet the definition of a rich burn engine.

*Limited use stationary RICE* means any stationary RICE that operates less than 100 hours per year.

*Liquefied petroleum gas* means any liquefied hydrocarbon gas obtained as a by-product in petroleum refining of natural gas production.

*Liquid fuel* means any fuel in liquid form at standard temperature and pressure, including but not limited to diesel, residual/crude oil, kerosene/naphtha (jet fuel), and gasoline.

*Major Source*, as used in this subpart, shall have the same meaning as in §63.2, except that:

(1) Emissions from any oil or gas exploration or production well (with its associated equipment (as defined in this section)) and emissions from any pipeline compressor station or pump station shall not be aggregated with

**National Emissions Standards for Hazardous Air Pollutants for Stationary Reciprocating Internal Combustion Engines**

emissions from other similar units, to determine whether such emission points or stations are major sources, even when emission points are in a contiguous area or under common control;

(2) For oil and gas production facilities, emissions from processes, operations, or equipment that are not part of the same oil and gas production facility, as defined in §63.1271 of subpart HHH of this part, shall not be aggregated;

(3) For production field facilities, only HAP emissions from glycol dehydration units, storage vessel with the potential for flash emissions, combustion turbines and reciprocating internal combustion engines shall be aggregated for a major source determination; and

(4) Emissions from processes, operations, and equipment that are not part of the same natural gas transmission and storage facility, as defined in §63.1271 of subpart HHH of this part, shall not be aggregated.

*Malfunction* means any sudden, infrequent, and not reasonably preventable failure of air pollution control equipment, process equipment, or a process to operate in a normal or usual manner which causes, or has the potential to cause, the emission limitations in an applicable standard to be exceeded. Failures that are caused in part by poor maintenance or careless operation are not malfunctions.

*Natural gas* means a naturally occurring mixture of hydrocarbon and non-hydrocarbon gases found in geologic formations beneath the Earth's surface, of which the principal constituent is methane. Natural gas may be field or pipeline quality.

*Non-selective catalytic reduction (NSCR)* means an add-on catalytic nitrogen oxides (NO<sub>x</sub>) control device for rich burn engines that, in a two-step reaction, promotes the conversion of excess oxygen, NO<sub>x</sub>, CO, and volatile organic compounds (VOC) into CO<sub>2</sub>, nitrogen, and water.

*Oil and gas production facility* as used in this subpart means any grouping of equipment where hydrocarbon liquids are processed, upgraded ( *i.e.*, remove impurities or other constituents to meet contract specifications), or stored prior to the point of custody transfer; or where natural gas is processed, upgraded, or stored prior to entering the natural gas transmission and storage source category. For purposes of a major source determination, facility (including a building, structure, or installation) means oil and natural gas production and processing equipment that is located within the boundaries of an individual surface site as defined in this section. Equipment that is part of a facility will typically be located within close proximity to other equipment located at the same facility. Pieces of production equipment or groupings of equipment located on different oil and gas leases, mineral fee tracts, lease tracts, subsurface or surface unit areas, surface fee tracts, surface lease tracts, or separate surface sites, whether or not connected by a road, waterway, power line or pipeline, shall not be considered part of the same facility. Examples of facilities in the oil and natural gas production source category include, but are not limited to, well sites, satellite tank batteries, central tank batteries, a compressor station that transports natural gas to a natural gas processing plant, and natural gas processing plants.

*Oxidation catalyst* means an add-on catalytic control device that controls CO and VOC by oxidation.

*Peaking unit or engine* means any standby engine intended for use during periods of high demand that are not emergencies.

*Percent load* means the fractional power of an engine compared to its maximum manufacturer's design capacity at engine site conditions. Percent load may range between 0 percent to above 100 percent.

## National Emissions Standards for Hazardous Air Pollutants for Stationary Reciprocating Internal Combustion Engines

*Potential to emit* means the maximum capacity of a stationary source to emit a pollutant under its physical and operational design. Any physical or operational limitation on the capacity of the stationary source to emit a pollutant, including air pollution control equipment and restrictions on hours of operation or on the type or amount of material combusted, stored, or processed, shall be treated as part of its design if the limitation or the effect it would have on emissions is federally enforceable. For oil and natural gas production facilities subject to subpart HH of this part, the potential to emit provisions in §63.760(a) may be used. For natural gas transmission and storage facilities subject to subpart HHH of this part, the maximum annual facility gas throughput for storage facilities may be determined according to §63.1270(a)(1) and the maximum annual throughput for transmission facilities may be determined according to §63.1270(a)(2).

*Production field facility* means those oil and gas production facilities located prior to the point of custody transfer.

*Production well* means any hole drilled in the earth from which crude oil, condensate, or field natural gas is extracted.

*Propane* means a colorless gas derived from petroleum and natural gas, with the molecular structure  $C_3H_8$ .

*Residential emergency stationary RICE* means an emergency stationary RICE used in residential establishments such as homes or apartment buildings.

*Responsible official* means responsible official as defined in 40 CFR 70.2.

*Rich burn engine* means any four-stroke spark ignited engine where the manufacturer's recommended operating air/fuel ratio divided by the stoichiometric air/fuel ratio at full load conditions is less than or equal to 1.1. Engines originally manufactured as rich burn engines, but modified prior to December 19, 2002 with passive emission control technology for  $NO_x$  (such as pre-combustion chambers) will be considered lean burn engines. Also, existing engines where there are no manufacturer's recommendations regarding air/fuel ratio will be considered a rich burn engine if the excess oxygen content of the exhaust at full load conditions is less than or equal to 2 percent.

*Site-rated HP* means the maximum manufacturer's design capacity at engine site conditions.

*Spark ignition* means relating to either: A gasoline-fueled engine; or any other type of engine with a spark plug (or other sparking device) and with operating characteristics significantly similar to the theoretical Otto combustion cycle. Spark ignition engines usually use a throttle to regulate intake air flow to control power during normal operation. Dual-fuel engines in which a liquid fuel (typically diesel fuel) is used for CI and gaseous fuel (typically natural gas) is used as the primary fuel at an annual average ratio of less than 2 parts diesel fuel to 100 parts total fuel on an energy equivalent basis are spark ignition engines.

*Stationary reciprocating internal combustion engine (RICE)* means any reciprocating internal combustion engine which uses reciprocating motion to convert heat energy into mechanical work and which is not mobile. Stationary RICE differ from mobile RICE in that a stationary RICE is not a non-road engine as defined at 40 CFR 1068.30, and is not used to propel a motor vehicle or a vehicle used solely for competition.

*Stationary RICE test cell/stand* means an engine test cell/stand, as defined in subpart PPPPP of this part, that tests stationary RICE.

*Stoichiometric* means the theoretical air-to-fuel ratio required for complete combustion.

## SECTION IV. Appendix ZZZZ

### 40 CFR 63 Subpart ZZZZ

#### National Emissions Standards for Hazardous Air Pollutants for Stationary Reciprocating Internal Combustion Engines

*Storage vessel with the potential for flash emissions* means any storage vessel that contains a hydrocarbon liquid with a stock tank gas-to-oil ratio equal to or greater than 0.31 cubic meters per liter and an American Petroleum Institute gravity equal to or greater than 40 degrees and an actual annual average hydrocarbon liquid throughput equal to or greater than 79,500 liters per day. Flash emissions occur when dissolved hydrocarbons in the fluid evolve from solution when the fluid pressure is reduced.

*Subpart* means 40 CFR part 63, subpart ZZZZ.

*Surface site* means any combination of one or more graded pad sites, gravel pad sites, foundations, platforms, or the immediate physical location upon which equipment is physically affixed.

*Two-stroke engine* means a type of engine which completes the power cycle in single crankshaft revolution by combining the intake and compression operations into one stroke and the power and exhaust operations into a second stroke. This system requires auxiliary scavenging and inherently runs lean of stoichiometric.

[69 FR 33506, June 15, 2004, as amended at 71 FR 20467, Apr. 20, 2006; 73 FR 3607, Jan. 18, 2008; 75 FR 9679, Mar. 3, 2010; 75 FR 51592, Aug. 20, 2010; 76 FR 12867, Mar. 9, 2011]

#### **Table 1a to Subpart ZZZZ of Part 63— Not Applicable**

[75 FR 9679, Mar. 3, 2010, as amended at 75 FR 51592, Aug. 20, 2010]

#### **Table 1b to Subpart ZZZZ of Part 63— Not Applicable**

[76 FR 12867, Mar. 9, 2011]

#### **Table 2a to Subpart ZZZZ of Part 63— Not Applicable**

[75 FR 9680, Mar. 3, 2010]

## SECTION IV. Appendix ZZZZ

### 40 CFR 63 Subpart ZZZZ

#### National Emissions Standards for Hazardous Air Pollutants for Stationary Reciprocating Internal Combustion Engines

**Table 2bto Subpart ZZZZ of Part 63— Operating Limitations for New and Reconstructed 2SLB and Compression Ignition Stationary RICE >500 HP Located at a Major Source of HAP Emissions, New and Reconstructed 4SLB Stationary RICE ≥250 HP Located at a Major Source of HAP Emissions, Existing Compression Ignition Stationary RICE >500 HP, and Existing 4SLB Stationary RICE >500 HP Located at an Area Source of HAP Emissions**

As stated in §§63.6600, 63.6601, 63.6603, 63.6630, and 63.6640, you must comply with the following operating limitations for new and reconstructed 2SLB and compression ignition stationary RICE located at a major source of HAP emissions; new and reconstructed 4SLB stationary RICE ≥250 HP located at a major source of HAP emissions; existing compression ignition stationary RICE >500 HP; and existing 4SLB stationary RICE >500 HP located at an area source of HAP emissions that operate more than 24 hours per calendar year:

For each . . .	You must meet the following operating limitation . . .
1. 2SLB and 4SLB stationary RICE and CI stationary RICE complying with the requirement to reduce CO emissions and using an oxidation catalyst; or 2SLB and 4SLB stationary RICE and CI stationary RICE complying with the requirement to limit the concentration of formaldehyde in the stationary RICE exhaust and using an oxidation catalyst; or 4SLB stationary RICE and CI stationary RICE complying with the requirement to limit the concentration of CO in the stationary RICE exhaust and using an oxidation catalyst	a. maintain your catalyst so that the pressure drop across the catalyst does not change by more than 2 inches of water at 100 percent load plus or minus 10 percent from the pressure drop across the catalyst that was measured during the initial performance test; and b. maintain the temperature of your stationary RICE exhaust so that the catalyst inlet temperature is greater than or equal to 450 °F and less than or equal to 1350 °F. <sup>1</sup>
2. 2SLB and 4SLB stationary RICE and CI stationary RICE complying with the requirement to reduce CO emissions and not using an oxidation catalyst; or 2SLB and 4SLB stationary RICE and CI stationary RICE complying with the requirement to limit the concentration of formaldehyde in the stationary RICE exhaust and not using an oxidation catalyst; or 4SLB stationary RICE and CI stationary RICE complying with the requirement to limit the concentration of CO in the stationary RICE exhaust and not using an oxidation catalyst	Comply with any operating limitations approved by the Administrator.

<sup>1</sup>Sources can petition the Administrator pursuant to the requirements of 40 CFR 63.8(g) for a different temperature range.

[75 FR 51593, Aug. 20, 2010, as amended at 76 FR 12867, Mar. 9, 2011]

**Table 2cto Subpart ZZZZ of Part 63—Not Applicable.**

[75 FR 51593, Aug. 20, 2010]

# SECTION IV. Appendix ZZZZ

## 40 CFR 63 Subpart ZZZZ

### National Emissions Standards for Hazardous Air Pollutants for Stationary Reciprocating Internal Combustion Engines

**Table 2d to Subpart ZZZZ of Part 63— Requirements for Existing Stationary RICE Located at Area Sources of HAP Emissions**

As stated in §§63.6603 and 63.6640, you must comply with the following requirements for existing stationary RICE located at area sources of HAP emissions:

For each . . .	You must meet the following requirement, except during periods of startup . . .	During periods of startup you must . . .
3. Non-Emergency, non-black start CI stationary RICE >500 HP	a. Limit concentration of CO in the stationary RICE exhaust to 23 ppmvd at 15 percent O <sub>2</sub> ; or	
	b. Reduce CO emissions by 70 percent or more.	
4. Emergency stationary CI RICE and black start stationary CI RICE. <sup>2</sup>	a. Change oil and filter every 500 hours of operation or annually, whichever comes first; <sup>1</sup>	
	b. Inspect air cleaner every 1,000 hours of operation or annually, whichever comes first; and	
	c. Inspect all hoses and belts every 500 hours of operation or annually, whichever comes first, and replace as necessary.	
6. Non-emergency, non-black start 2SLB stationary RICE	a. Change oil and filter every 4,320 hours of operation or annually, whichever comes first; <sup>1</sup>	
	b. Inspect spark plugs every 4,320 hours of operation or annually, whichever comes first; and	
	c. Inspect all hoses and belts every 4,320 hours of operation or annually, whichever comes first, and replace as necessary.	

<sup>1</sup>Sources have the option to utilize an oil analysis program as described in §63.6625(i) in order to extend the specified oil change requirement in Table 2d of this subpart.

<sup>2</sup>If an emergency engine is operating during an emergency and it is not possible to shut down the engine in order to perform the management practice requirements on the schedule required in Table 2d of this subpart, or if performing the management practice on the required schedule would otherwise pose an unacceptable risk under Federal, State, or local law, the management practice can be delayed until the emergency is over or the unacceptable risk under Federal, State, or local law has abated. The management practice should be performed as soon as practicable after the emergency has ended or the unacceptable risk under Federal, State, or local law has abated. Sources must report any failure to perform the management practice on the schedule required and the Federal, State or local law under which the risk was deemed unacceptable.

[75 FR 51595, Aug. 20, 2010]

---

**SECTION IV. Appendix ZZZZ****40 CFR 63 Subpart ZZZZ****National Emissions Standards for Hazardous Air Pollutants for Stationary Reciprocating Internal Combustion Engines**

---

**Table 3 to Subpart ZZZZ of Part 63—Subsequent Performance Tests**

As stated in §§63.6615 and 63.6620, you must comply with the following subsequent performance test requirements:

<b>For each . . .</b>	<b>Complying with the requirement to . . .</b>	<b>You must . . .</b>
4. Existing non-emergency, non-black start CI stationary RICE with a brake horsepower >500 that are not limited use stationary RICE; existing non-emergency, non-black start 4SLB and 4SRB stationary RICE located at an area source of HAP emissions with a brake horsepower >500 that are operated more than 24 hours per calendar year that are not limited use stationary RICE	Limit or reduce CO or formaldehyde emissions	Conduct subsequent performance tests every 8,760 hrs. or 3 years, whichever comes first.

[75 FR 51596, Aug. 20, 2010]



**SECTION IV. Appendix ZZZZ**

**40 CFR 63 Subpart ZZZZ**

**National Emissions Standards for Hazardous Air Pollutants for Stationary Reciprocating Internal Combustion Engines**

**Table 4 to Subpart ZZZZ of Part 63—Requirements for Performance Tests**

As stated in §§63.6610, 63.6611, 63.6612, 63.6620, and 63.6640, you must comply with the following requirements for performance tests for stationary RICE:

<b>For each . . .</b>	<b>Complying with the requirement to . . .</b>	<b>You must . . .</b>	<b>Using . . .</b>	<b>According to the following requirements . . .</b>
1. 2SLB, 4SLB, and CI stationary RICE	a. Reduce CO emissions	i. Measure the O <sub>2</sub> at the inlet and outlet of the control device; and	(1) Portable CO and O <sub>2</sub> analyzer	(a) Using ASTM D6522–00 (2005) <sup>a</sup> (incorporated by reference, see §63.14). Measurements to determine O <sub>2</sub> must be made at the same time as the measurements for CO concentration.
		ii. Measure the CO at the inlet and the outlet of the control device	(1) Portable CO and O <sub>2</sub> analyzer	(a) Using ASTM D6522–00 (2005) <sup>ab</sup> (incorporated by reference, see §63.14) or Method 10 of 40 CFR appendix A. The CO concentration must be at 15 percent O <sub>2</sub> , dry basis.

<sup>a</sup>You may also use Methods 3A and 10 as options to ASTM–D6522–00 (2005). You may obtain a copy of ASTM–D6522–00 (2005) from at least one of the following addresses: American Society for Testing and Materials, 100 Barr Harbor Drive, West Conshohocken, PA 19428–2959, or University Microfilms International, 300 North Zeeb Road, Ann Arbor, MI 48106. ASTM–D6522–00 (2005) may be used to test both CI and SI stationary RICE.

<sup>b</sup>You may also use Method 320 of 40 CFR part 63, appendix A, or ASTM D6348–03.

<sup>c</sup>You may obtain a copy of ASTM–D6348–03 from at least one of the following addresses: American Society for Testing and Materials, 100 Barr Harbor Drive, West Conshohocken, PA 19428–2959, or University Microfilms International, 300 North Zeeb Road, Ann Arbor, MI 48106.

[75 FR 51597, Aug. 20, 2010]

**SECTION IV. Appendix ZZZZ**

**40 CFR 63 Subpart ZZZZ**

**National Emissions Standards for Hazardous Air Pollutants for Stationary Reciprocating Internal Combustion Engines**

**Table 5 to Subpart ZZZZ of Part 63—Initial Compliance With Emission Limitations and Operating Limitations**

As stated in §§63.6612, 63.6625 and 63.6630, you must initially comply with the emission and operating limitations as required by the following:

For each . . .	Complying with the requirement to . . .	You have demonstrated initial compliance if. . .
<p>1. New or reconstructed non-emergency 2SLB stationary RICE &gt;500 HP located at a major source of HAP, new or reconstructed non-emergency 4SLB stationary RICE ≥250 HP located at a major source of HAP, non-emergency stationary CI RICE &gt;500 HP located at a major source of HAP, existing non-emergency stationary CI RICE &gt;500 HP located at an area source of HAP, and existing non-emergency 4SLB stationary RICE &gt;500 HP located at an area source of HAP that are operated more than 24 hours per calendar year</p>	<p>a. Reduce CO emissions and using oxidation catalyst, and using a CPMS</p>	<p>i. The average reduction of emissions of CO determined from the initial performance test achieves the required CO percent reduction; and ii. You have installed a CPMS to continuously monitor catalyst inlet temperature according to the requirements in §63.6625(b); and iii. You have recorded the catalyst pressure drop and catalyst inlet temperature during the initial performance test.</p>
<p>2. Non-emergency stationary CI RICE &gt;500 HP located at a major source of HAP, existing non-emergency stationary CI RICE &gt;500 HP located at an area source of HAP, and existing non-emergency 4SLB stationary RICE &gt;500 HP located at an area source of HAP that are operated more than 24 hours per calendar year</p>	<p>a. Limit the concentration of CO, using oxidation catalyst, and using a CPMS</p>	<p>i. The average CO concentration determined from the initial performance test is less than or equal to the CO emission limitation; and ii. You have installed a CPMS to continuously monitor catalyst inlet temperature according to the requirements in §63.6625(b); and iii. You have recorded the catalyst pressure drop and catalyst inlet temperature during the initial performance test.</p>

[76 FR 12867, Mar. 9, 2011]

**SECTION IV. Appendix ZZZZ**

**40 CFR 63 Subpart ZZZZ**

**National Emissions Standards for Hazardous Air Pollutants for Stationary Reciprocating Internal Combustion Engines**

**Table 6 to Subpart ZZZZ of Part 63—Continuous Compliance With Emission Limitations, Operating Limitations, Work Practices, and Management Practices**

As stated in §63.6640, you must continuously comply with the emissions and operating limitations and work or management practices as required by the following:

For each . . .	Complying with the requirement to . . .	You must demonstrate continuous compliance by . . .
<p>3. New or reconstructed non-emergency 2SLB stationary RICE &gt;500 HP located at a major source of HAP, new or reconstructed non-emergency 4SLB stationary RICE ≥250 HP located at a major source of HAP, new or reconstructed non-emergency stationary CI RICE &gt;500 HP located at a major source of HAP, existing non-emergency stationary CI RICE &gt;500 HP, existing non-emergency 4SLB stationary RICE &gt;500 HP located at an area source of HAP that are operated more than 24 hours per calendar year</p>	<p>a. Reduce CO emissions or limit the concentration of CO in the stationary RICE exhaust, and using a CEMS</p>	<p>i. Collecting the monitoring data according to §63.6625(a), reducing the measurements to 1-hour averages, calculating the percent reduction or concentration of CO emissions according to §63.6620; and</p> <p>ii. Demonstrating that the catalyst achieves the required percent reduction of CO emissions over the 4-hour averaging period, or that the emission remain at or below the CO concentration limit; and</p> <p>iii. Conducting an annual RATA of your CEMS using PS 3 and 4A of 40 CFR part 60, appendix B, as well as daily and periodic data quality checks in accordance with 40 CFR part 60, appendix F, procedure 1.</p>

[76 FR 12870, Mar. 9, 2011]

**SECTION IV. Appendix ZZZZ**

**40 CFR 63 Subpart ZZZZ**

**National Emissions Standards for Hazardous Air Pollutants for Stationary Reciprocating Internal Combustion Engines**

**Table 7 to Subpart ZZZZ of Part 63—Requirements for Reports**

As stated in §63.6650, you must comply with the following requirements for reports:

<b>For each ...</b>	<b>You must submit a ...</b>	<b>The report must contain ...</b>	<b>You must submit the report ...</b>
1. Existing non-emergency, non-black start stationary RICE 100≤HP≤500 located at a major source of HAP; existing non-emergency, non-black start stationary CI RICE >500 HP located at a major source of HAP; existing non-emergency 4SRB stationary RICE >500 HP located at a major source of HAP; existing non-emergency, non-black start stationary CI RICE >300 HP located at an area source of HAP; existing non-emergency, non-black start 4SLB and 4SRB stationary RICE >500 HP located at an area source of HAP and operated more than 24 hours per calendar year; new or reconstructed non-emergency stationary RICE >500 HP located at a major source of HAP; and new or reconstructed non-emergency 4SLB stationary RICE 250≤HP≤500 located at a major source of HAP	Compliance report	<p>a. If there are no deviations from any emission limitations or operating limitations that apply to you, a statement that there were no deviations from the emission limitations or operating limitations during the reporting period. If there were no periods during which the CMS, including CEMS and CPMS, was out-of-control, as specified in §63.8(c)(7), a statement that there were not periods during which the CMS was out-of-control during the reporting period; or</p> <p>b. If you had a deviation from any emission limitation or operating limitation during the reporting period, the information in §63.6650(d). If there were periods during which the CMS, including CEMS and CPMS, was out-of-control, as specified in §63.8(c)(7), the information in §63.6650(e); or</p> <p>c. If you had a malfunction during the reporting period, the information in §63.6650(c)(4)</p>	<p>i. Semiannually according to the requirements in §63.6650(b)(1)–(5) for engines that are not limited use stationary RICE subject to numerical emission limitations; and</p> <p>ii. Annually according to the requirements in §63.6650(b)(6)–(9) for engines that are limited use stationary RICE subject to numerical emission limitations.</p> <p>i. Semiannually according to the requirements in §63.6650(b).</p> <p>i. Semiannually according to the requirements in §63.6650(b).</p>

[75 FR 51603, Aug. 20, 2010]

**SECTION IV. Appendix ZZZZ**

**40 CFR 63 Subpart ZZZZ**

**National Emissions Standards for Hazardous Air Pollutants for Stationary Reciprocating Internal Combustion Engines**

**Table 8 to Subpart ZZZZ of Part 63—Applicability of General Provisions to Subpart ZZZZ.**

As stated in §63.6665, you must comply with the following applicable general provisions.

<b>General provisions citation</b>	<b>Subject of citation</b>	<b>Applies to subpart</b>	<b>Explanation</b>
§63.1	General applicability of the General Provisions	Yes.	
§63.2	Definitions	Yes	Additional terms defined in §63.6675.
§63.3	Units and abbreviations	Yes.	
§63.4	Prohibited activities and circumvention	Yes.	
§63.5	Construction and reconstruction	Yes.	
§63.6(a)	Applicability	Yes.	
§63.6(b)(1)–(4)	Compliance dates for new and reconstructed sources	Yes.	
§63.6(b)(5)	Notification	Yes.	
§63.6(b)(6)	[Reserved]		
§63.6(b)(7)	Compliance dates for new and reconstructed area sources that become major sources	Yes.	
§63.6(c)(1)–(2)	Compliance dates for existing sources	Yes.	
§63.6(c)(3)–(4)	[Reserved]		
§63.6(c)(5)	Compliance dates for existing area sources that become major sources	Yes.	
§63.6(d)	[Reserved]		
§63.6(e)	Operation and maintenance	No.	
§63.6(f)(1)	Applicability of standards	No.	
§63.6(f)(2)	Methods for determining compliance	Yes.	

**SECTION IV. Appendix ZZZZ**

**40 CFR 63 Subpart ZZZZ**

**National Emissions Standards for Hazardous Air Pollutants for Stationary Reciprocating Internal Combustion Engines**

<b>General provisions citation</b>	<b>Subject of citation</b>	<b>Applies to subpart</b>	<b>Explanation</b>
§63.6(f)(3)	Finding of compliance	Yes.	
§63.6(g)(1)–(3)	Use of alternate standard	Yes.	
§63.6(h)	Opacity and visible emission standards	No	Subpart ZZZZ does not contain opacity or visible emission standards.
§63.6(i)	Compliance extension procedures and criteria	Yes.	
§63.6(j)	Presidential compliance exemption	Yes.	
§63.7(a)(1)–(2)	Performance test dates	Yes	Subpart ZZZZ contains performance test dates at §§63.6610, 63.6611, and 63.6612.
§63.7(a)(3)	CAA section 114 authority	Yes.	
§63.7(b)(1)	Notification of performance test	Yes	Except that §63.7(b)(1) only applies as specified in §63.6645.
§63.7(b)(2)	Notification of rescheduling	Yes	Except that §63.7(b)(2) only applies as specified in §63.6645.
§63.7(c)	Quality assurance/test plan	Yes	Except that §63.7(c) only applies as specified in §63.6645.
§63.7(d)	Testing facilities	Yes.	
§63.7(e)(1)	Conditions for conducting performance tests	No.	Subpart ZZZZ specifies conditions for conducting performance tests at §63.6620.
§63.7(e)(2)	Conduct of performance tests and reduction of data	Yes	Subpart ZZZZ specifies test methods at §63.6620.
§63.7(e)(3)	Test run duration	Yes.	
§63.7(e)(4)	Administrator may require other testing under section 114 of the CAA	Yes.	
§63.7(f)	Alternative test method provisions	Yes.	
§63.7(g)	Performance test data analysis, recordkeeping, and reporting	Yes.	

**SECTION IV. Appendix ZZZZ**

**40 CFR 63 Subpart ZZZZ**

**National Emissions Standards for Hazardous Air Pollutants for Stationary Reciprocating Internal Combustion Engines**

<b>General provisions citation</b>	<b>Subject of citation</b>	<b>Applies to subpart</b>	<b>Explanation</b>
§63.7(h)	Waiver of tests	Yes.	
§63.8(a)(1)	Applicability of monitoring requirements	Yes	Subpart ZZZZ contains specific requirements for monitoring at §63.6625.
§63.8(a)(2)	Performance specifications	Yes.	
§63.8(a)(3)	[Reserved]		
§63.8(a)(4)	Monitoring for control devices	No.	
§63.8(b)(1)	Monitoring	Yes.	
§63.8(b)(2)–(3)	Multiple effluents and multiple monitoring systems	Yes.	
§63.8(c)(1)	Monitoring system operation and maintenance	Yes.	
§63.8(c)(1)(i)	Routine and predictable SSM	Yes.	
§63.8(c)(1)(ii)	SSM not in Startup Shutdown Malfunction Plan	Yes.	
§63.8(c)(1)(iii)	Compliance with operation and maintenance requirements	Yes.	
§63.8(c)(2)–(3)	Monitoring system installation	Yes.	
§63.8(c)(4)	Continuous monitoring system (CMS) requirements	Yes	Except that subpart ZZZZ does not require Continuous Opacity Monitoring System (COMS).
§63.8(c)(5)	COMS minimum procedures	No	Subpart ZZZZ does not require COMS.
§63.8(c)(6)–(8)	CMS requirements	Yes	Except that subpart ZZZZ does not require COMS.
§63.8(d)	CMS quality control	Yes.	
§63.8(e)	CMS performance evaluation	Yes	Except for §63.8(e)(5)(ii), which applies to COMS.
		Except that §63.8(e) only applies as specified in	



**SECTION IV. Appendix ZZZZ**

**40 CFR 63 Subpart ZZZZ**

**National Emissions Standards for Hazardous Air Pollutants for Stationary Reciprocating Internal Combustion Engines**

<b>General provisions citation</b>	<b>Subject of citation</b>	<b>Applies to subpart</b>	<b>Explanation</b>
		§63.6645.	
§63.8(f)(1)–(5)	Alternative monitoring method	Yes	Except that §63.8(f)(4) only applies as specified in §63.6645.
§63.8(f)(6)	Alternative to relative accuracy test	Yes	Except that §63.8(f)(6) only applies as specified in §63.6645.
§63.8(g)	Data reduction	Yes	Except that provisions for COMS are not applicable. Averaging periods for demonstrating compliance are specified at §§63.6635 and 63.6640.
§63.9(a)	Applicability and State delegation of notification requirements	Yes.	
§63.9(b)(1)–(5)	Initial notifications	Yes	Except that §63.9(b)(3) is reserved.
		Except that §63.9(b) only applies as specified in §63.6645.	
§63.9(c)	Request for compliance extension	Yes	Except that §63.9(c) only applies as specified in §63.6645.
§63.9(d)	Notification of special compliance requirements for new sources	Yes	Except that §63.9(d) only applies as specified in §63.6645.
§63.9(e)	Notification of performance test	Yes	Except that §63.9(e) only applies as specified in §63.6645.
§63.9(f)	Notification of visible emission (VE)/opacity test	No	Subpart ZZZZ does not contain opacity or VE standards.
§63.9(g)(1)	Notification of performance evaluation	Yes	Except that §63.9(g) only applies as specified in §63.6645.
§63.9(g)(2)	Notification of use of COMS data	No	Subpart ZZZZ does not contain opacity or VE

**SECTION IV. Appendix ZZZZ**

**40 CFR 63 Subpart ZZZZ**

**National Emissions Standards for Hazardous Air Pollutants for Stationary Reciprocating Internal Combustion Engines**

<b>General provisions citation</b>	<b>Subject of citation</b>	<b>Applies to subpart</b>	<b>Explanation</b>
			standards.
§63.9(g)(3)	Notification that criterion for alternative to RATA is exceeded	Yes	If alternative is in use.
		Except that §63.9(g) only applies as specified in §63.6645.	
§63.9(h)(1)–(6)	Notification of compliance status	Yes	Except that notifications for sources using a CEMS are due 30 days after completion of performance evaluations. §63.9(h)(4) is reserved.
			Except that §63.9(h) only applies as specified in §63.6645.
§63.9(i)	Adjustment of submittal deadlines	Yes.	
§63.9(j)	Change in previous information	Yes.	
§63.10(a)	Administrative provisions for recordkeeping/reporting	Yes.	
§63.10(b)(1)	Record retention	Yes.	
§63.10(b)(2)(i)–(v)	Records related to SSM	No.	
§63.10(b)(2)(vi)–(xi)	Records	Yes.	
§63.10(b)(2)(xii)	Record when under waiver	Yes.	
§63.10(b)(2)(xiii)	Records when using alternative to RATA	Yes	For CO standard if using RATA alternative.
§63.10(b)(2)(xiv)	Records of supporting documentation	Yes.	
§63.10(b)(3)	Records of applicability determination	Yes.	
§63.10(c)	Additional records for sources using CEMS	Yes	Except that §63.10(c)(2)–(4) and (9) are reserved.
§63.10(d)(1)	General reporting requirements	Yes.	

**SECTION IV. Appendix ZZZZ**

**40 CFR 63 Subpart ZZZZ**

**National Emissions Standards for Hazardous Air Pollutants for Stationary Reciprocating Internal Combustion Engines**

<b>General provisions citation</b>	<b>Subject of citation</b>	<b>Applies to subpart</b>	<b>Explanation</b>
§63.10(d)(2)	Report of performance test results	Yes.	
§63.10(d)(3)	Reporting opacity or VE observations	No	Subpart ZZZZ does not contain opacity or VE standards.
§63.10(d)(4)	Progress reports	Yes.	
§63.10(d)(5)	Startup, shutdown, and malfunction reports	No.	
§63.10(e)(1) and (2)(i)	Additional CMS Reports	Yes.	
§63.10(e)(2)(ii)	COMS-related report	No	Subpart ZZZZ does not require COMS.
§63.10(e)(3)	Excess emission and parameter exceedances reports	Yes.	Except that §63.10(e)(3)(i) (C) is reserved.
§63.10(e)(4)	Reporting COMS data	No	Subpart ZZZZ does not require COMS.
§63.10(f)	Waiver for recordkeeping/reporting	Yes.	
§63.11	Flares	No.	
§63.12	State authority and delegations	Yes.	
§63.13	Addresses	Yes.	
§63.14	Incorporation by reference	Yes.	
§63.15	Availability of information	Yes.	

[75 FR 9688, Mar. 3, 2010]

**Title 40: Protection of Environment****PART 63—NATIONAL EMISSION STANDARDS FOR HAZARDOUS AIR POLLUTANTS FOR SOURCE CATEGORIES****Subpart A—General Provisions**

**Source:** 59 FR 12430, Mar. 16, 1994, unless otherwise noted.

**§ 63.1 Applicability**

(a) *General.* (1) Terms used throughout this part are defined in §63.2 or in the Clean Air Act (Act) as amended in 1990, except that individual subparts of this part may include specific definitions in addition to or that supersede definitions in §63.2.

(2) This part contains national emission standards for hazardous air pollutants (NESHAP) established pursuant to section 112 of the Act as amended November 15, 1990. These standards regulate specific categories of stationary sources that emit (or have the potential to emit) one or more hazardous air pollutants listed in this part pursuant to section 112(b) of the Act. This section explains the applicability of such standards to sources affected by them. The standards in this part are independent of NESHAP contained in 40 CFR part 61. The NESHAP in part 61 promulgated by signature of the Administrator before November 15, 1990 (i.e., the date of enactment of the Clean Air Act Amendments of 1990) remain in effect until they are amended, if appropriate, and added to this part.

(3) No emission standard or other requirement established under this part shall be interpreted, construed, or applied to diminish or replace the requirements of a more stringent emission limitation or other applicable requirement established by the Administrator pursuant to other authority of the Act (section 111, part C or D or any other authority of this Act), or a standard issued under State authority. The Administrator may specify in a specific standard under this part that facilities subject to other provisions under the Act need only comply with the provisions of that standard.

(4)(i) Each relevant standard in this part 63 must identify explicitly whether each provision in this subpart A is or is not included in such relevant standard.

(ii) If a relevant part 63 standard incorporates the requirements of 40 CFR part 60, part 61 or other part 63 standards, the relevant part 63 standard must identify explicitly the applicability of each corresponding part 60, part 61, or other part 63 subpart A (General) provision.

(iii) The General Provisions in this subpart A do not apply to regulations developed pursuant to section 112(r) of the amended Act, unless otherwise specified in those regulations.

(5) [Reserved]

(6) To obtain the most current list of categories of sources to be regulated under section 112 of the Act, or to obtain the most recent regulation promulgation schedule established pursuant to section 112(e) of the Act, contact the Office of the Director, Emission Standards Division, Office of Air Quality Planning and Standards, U.S. EPA (MD-13), Research Triangle Park, North Carolina 27711.

(7)–(9) [Reserved]

(10) For the purposes of this part, time periods specified in days shall be measured in calendar days, even if the word “calendar” is absent, unless otherwise specified in an applicable requirement.

(11) For the purposes of this part, if an explicit postmark deadline is not specified in an applicable requirement for the submittal of a notification, application, test plan, report, or other written communication to the Administrator, the owner or operator shall postmark the submittal on or before the number of days specified in the applicable requirement. For example, if a notification must be submitted 15 days before a particular event is scheduled to take place, the notification shall be postmarked on or before 15 days preceding the event; likewise, if a notification must be submitted 15 days after a particular event takes place, the notification shall be postmarked on or before 15 days following the end of the event. The use of reliable non-Government mail

carriers that provide indications of verifiable delivery of information required to be submitted to the Administrator, similar to the postmark provided by the U.S. Postal Service, or alternative means of delivery agreed to by the permitting authority, is acceptable.

(12) Notwithstanding time periods or postmark deadlines specified in this part for the submittal of information to the Administrator by an owner or operator, or the review of such information by the Administrator, such time periods or deadlines may be changed by mutual agreement between the owner or operator and the Administrator. Procedures governing the implementation of this provision are specified in §63.9(i).

(b) *Initial applicability determination for this part.* (1) The provisions of this part apply to the owner or operator of any stationary source that—

(i) Emits or has the potential to emit any hazardous air pollutant listed in or pursuant to section 112(b) of the Act; and

(ii) Is subject to any standard, limitation, prohibition, or other federally enforceable requirement established pursuant to this part.

(2) [Reserved]

(3) An owner or operator of a stationary source who is in the relevant source category and who determines that the source is not subject to a relevant standard or other requirement established under this part must keep a record as specified in §63.10(b)(3).

(c) *Applicability of this part after a relevant standard has been set under this part.* (1) If a relevant standard has been established under this part, the owner or operator of an affected source must comply with the provisions of that standard and of this subpart as provided in paragraph (a)(4) of this section.

(2) Except as provided in §63.10(b)(3), if a relevant standard has been established under this part, the owner or operator of an affected source may be required to obtain a title V permit from a permitting authority in the State in which the source is located. Emission standards promulgated in this part for area sources pursuant to section 112(c)(3) of the Act will specify whether—

(i) States will have the option to exclude area sources affected by that standard from the requirement to obtain a title V permit (i.e., the standard will exempt the category of area sources altogether from the permitting requirement);

(ii) States will have the option to defer permitting of area sources in that category until the Administrator takes rulemaking action to determine applicability of the permitting requirements; or

(iii) If a standard fails to specify what the permitting requirements will be for area sources affected by such a standard, then area sources that are subject to the standard will be subject to the requirement to obtain a title V permit without any deferral.

(3)–(4) [Reserved]

(5) If an area source that otherwise would be subject to an emission standard or other requirement established under this part if it were a major source subsequently increases its emissions of hazardous air pollutants (or its potential to emit hazardous air pollutants) such that the source is a major source that is subject to the emission standard or other requirement, such source also shall be subject to the notification requirements of this subpart.

(d) [Reserved]

(e) If the Administrator promulgates an emission standard under section 112(d) or (h) of the Act that is applicable to a source subject to an emission limitation by permit established under section 112(j) of the Act, and the requirements under the section 112(j) emission limitation are substantially as effective as the promulgated emission standard, the owner or operator may request the permitting authority to revise the source's title V permit to reflect that the emission limitation in the permit satisfies the requirements of the promulgated emission standard. The process by which the permitting authority determines whether the section 112(j) emission limitation is substantially as effective as the promulgated emission standard must include, consistent with

part 70 or 71 of this chapter, the opportunity for full public, EPA, and affected State review (including the opportunity for EPA's objection) prior to the permit revision being finalized. A negative determination by the permitting authority constitutes final action for purposes of review and appeal under the applicable title V operating permit program.

[59 FR 12430, Mar. 16, 1994, as amended at 67 FR 16595, Apr. 5, 2002]

### § 63.2 Definitions.

The terms used in this part are defined in the Act or in this section as follows:

*Act* means the Clean Air Act (42 U.S.C. 7401 et seq., as amended by Pub. L. 101–549, 104 Stat. 2399).

*Actual emissions* is defined in subpart D of this part for the purpose of granting a compliance extension for an early reduction of hazardous air pollutants.

*Administrator* means the Administrator of the United States Environmental Protection Agency or his or her authorized representative (e.g., a State that has been delegated the authority to implement the provisions of this part).

*Affected source*, for the purposes of this part, means the collection of equipment, activities, or both within a single contiguous area and under common control that is included in a section 112(c) source category or subcategory for which a section 112(d) standard or other relevant standard is established pursuant to section 112 of the Act. Each relevant standard will define the “affected source,” as defined in this paragraph unless a different definition is warranted based on a published justification as to why this definition would result in significant administrative, practical, or implementation problems and why the different definition would resolve those problems. The term “affected source,” as used in this part, is separate and distinct from any other use of that term in EPA regulations such as those implementing title IV of the Act. Affected source may be defined differently for part 63 than affected facility and stationary source in parts 60 and 61, respectively. This definition of “affected source,” and the procedures for adopting an alternative definition of “affected source,” shall apply to each section 112(d) standard for which the initial proposed rule is signed by the Administrator after June 30, 2002.

*Alternative emission limitation* means conditions established pursuant to sections 112(i)(5) or 112(i)(6) of the Act by the Administrator or by a State with an approved permit program.

*Alternative emission standard* means an alternative means of emission limitation that, after notice and opportunity for public comment, has been demonstrated by an owner or operator to the Administrator's satisfaction to achieve a reduction in emissions of any air pollutant at least equivalent to the reduction in emissions of such pollutant achieved under a relevant design, equipment, work practice, or operational emission standard, or combination thereof, established under this part pursuant to section 112(h) of the Act.

*Alternative test method* means any method of sampling and analyzing for an air pollutant that is not a test method in this chapter and that has been demonstrated to the Administrator's satisfaction, using Method 301 in appendix A of this part, to produce results adequate for the Administrator's determination that it may be used in place of a test method specified in this part.

*Approved permit program* means a State permit program approved by the Administrator as meeting the requirements of part 70 of this chapter or a Federal permit program established in this chapter pursuant to title V of the Act (42 U.S.C. 7661).

*Area source* means any stationary source of hazardous air pollutants that is not a major source as defined in this part.

*Commenced* means, with respect to construction or reconstruction of an affected source, that an owner or operator has undertaken a continuous program of construction or reconstruction or that an owner or operator has entered into a contractual obligation to undertake and complete, within a reasonable time, a continuous program of construction or reconstruction.

*Compliance date* means the date by which an affected source is required to be in compliance with a relevant standard, limitation, prohibition, or any federally enforceable requirement established by the Administrator (or a State with an approved permit program) pursuant to section 112 of the Act.

*Compliance schedule* means: (1) In the case of an affected source that is in compliance with all applicable requirements established under this part, a statement that the source will continue to comply with such requirements; or

(2) In the case of an affected source that is required to comply with applicable requirements by a future date, a statement that the source will meet such requirements on a timely basis and, if required by an applicable requirement, a detailed schedule of the dates by which each step toward compliance will be reached; or

(3) In the case of an affected source not in compliance with all applicable requirements established under this part, a schedule of remedial measures, including an enforceable sequence of actions or operations with milestones and a schedule for the submission of certified progress reports, where applicable, leading to compliance with a relevant standard, limitation, prohibition, or any federally enforceable requirement established pursuant to section 112 of the Act for which the affected source is not in compliance. This compliance schedule shall resemble and be at least as stringent as that contained in any judicial consent decree or administrative order to which the source is subject. Any such schedule of compliance shall be supplemental to, and shall not sanction noncompliance with, the applicable requirements on which it is based.

*Construction* means the on-site fabrication, erection, or installation of an affected source. Construction does not include the removal of all equipment comprising an affected source from an existing location and reinstallation of such equipment at a new location. The owner or operator of an existing affected source that is relocated may elect not to reinstall minor ancillary equipment including, but not limited to, piping, ductwork, and valves. However, removal and reinstallation of an affected source will be construed as reconstruction if it satisfies the criteria for reconstruction as defined in this section. The costs of replacing minor ancillary equipment must be considered in determining whether the existing affected source is reconstructed.

*Continuous emission monitoring system* (CEMS) means the total equipment that may be required to meet the data acquisition and availability requirements of this part, used to sample, condition (if applicable), analyze, and provide a record of emissions.

*Continuous monitoring system* (CMS) is a comprehensive term that may include, but is not limited to, continuous emission monitoring systems, continuous opacity monitoring systems, continuous parameter monitoring systems, or other manual or automatic monitoring that is used for demonstrating compliance with an applicable regulation on a continuous basis as defined by the regulation.

*Continuous opacity monitoring system* (COMS) means a continuous monitoring system that measures the opacity of emissions.

*Continuous parameter monitoring system* means the total equipment that may be required to meet the data acquisition and availability requirements of this part, used to sample, condition (if applicable), analyze, and provide a record of process or control system parameters.

*Effective date* means:

(1) With regard to an emission standard established under this part, the date of promulgation in the Federal Register of such standard; or

(2) With regard to an alternative emission limitation or equivalent emission limitation determined by the Administrator (or a State with an approved permit program), the date that the alternative emission limitation or equivalent emission limitation becomes effective according to the provisions of this part.

*Emission standard* means a national standard, limitation, prohibition, or other regulation promulgated in a subpart of this part pursuant to sections 112(d), 112(h), or 112(f) of the Act.

*Emissions averaging* is a way to comply with the emission limitations specified in a relevant standard, whereby an affected source, if allowed under a subpart of this part, may create emission credits by reducing emissions from specific points to a level below that required by the relevant standard, and those credits are used to offset emissions from points that are not controlled to the level required by the relevant standard.

*EPA* means the United States Environmental Protection Agency.



*Equivalent emission limitation* means any maximum achievable control technology emission limitation or requirements which are applicable to a major source of hazardous air pollutants and are adopted by the Administrator (or a State with an approved permit program) on a case-by-case basis, pursuant to section 112(g) or (j) of the Act.

*Excess emissions and continuous monitoring system performance report* is a report that must be submitted periodically by an affected source in order to provide data on its compliance with relevant emission limits, operating parameters, and the performance of its continuous parameter monitoring systems.

*Existing source* means any affected source that is not a new source.

*Federally enforceable* means all limitations and conditions that are enforceable by the Administrator and citizens under the Act or that are enforceable under other statutes administered by the Administrator. Examples of federally enforceable limitations and conditions include, but are not limited to:

- (1) Emission standards, alternative emission standards, alternative emission limitations, and equivalent emission limitations established pursuant to section 112 of the Act as amended in 1990;
- (2) New source performance standards established pursuant to section 111 of the Act, and emission standards established pursuant to section 112 of the Act before it was amended in 1990;
- (3) All terms and conditions in a title V permit, including any provisions that limit a source's potential to emit, unless expressly designated as not federally enforceable;
- (4) Limitations and conditions that are part of an approved State Implementation Plan (SIP) or a Federal Implementation Plan (FIP);
- (5) Limitations and conditions that are part of a Federal construction permit issued under 40 CFR 52.21 or any construction permit issued under regulations approved by the EPA in accordance with 40 CFR part 51;
- (6) Limitations and conditions that are part of an operating permit where the permit and the permitting program pursuant to which it was issued meet all of the following criteria:
  - (i) The operating permit program has been submitted to and approved by EPA into a State implementation plan (SIP) under section 110 of the CAA;
  - (ii) The SIP imposes a legal obligation that operating permit holders adhere to the terms and limitations of such permits and provides that permits which do not conform to the operating permit program requirements and the requirements of EPA's underlying regulations may be deemed not "federally enforceable" by EPA;
  - (iii) The operating permit program requires that all emission limitations, controls, and other requirements imposed by such permits will be at least as stringent as any other applicable limitations and requirements contained in the SIP or enforceable under the SIP, and that the program may not issue permits that waive, or make less stringent, any limitations or requirements contained in or issued pursuant to the SIP, or that are otherwise "federally enforceable";
  - (iv) The limitations, controls, and requirements in the permit in question are permanent, quantifiable, and otherwise enforceable as a practical matter; and
  - (v) The permit in question was issued only after adequate and timely notice and opportunity for comment for EPA and the public.
- (7) Limitations and conditions in a State rule or program that has been approved by the EPA under subpart E of this part for the purposes of implementing and enforcing section 112; and
- (8) Individual consent agreements that the EPA has legal authority to create.

*Fixed capital cost* means the capital needed to provide all the depreciable components of an existing source.

*Force majeure* means, for purposes of §63.7, an event that will be or has been caused by circumstances beyond the control of the affected facility, its contractors, or any entity controlled by the affected facility that prevents the owner or operator from complying with the regulatory requirement to conduct performance tests within the specified timeframe despite the affected facility's best efforts to fulfill the obligation. Examples of such events are acts of nature, acts of war or terrorism, or equipment failure or safety hazard beyond the control of the affected facility.

*Fugitive emissions* means those emissions from a stationary source that could not reasonably pass through a stack, chimney, vent, or other functionally equivalent opening. Under section 112 of the Act, all fugitive emissions are to be considered in determining whether a stationary source is a major source.

*Hazardous air pollutant* means any air pollutant listed in or pursuant to section 112(b) of the Act.

*Issuance* of a part 70 permit will occur, if the State is the permitting authority, in accordance with the requirements of part 70 of this chapter and the applicable, approved State permit program. When the EPA is the permitting authority, issuance of a title V permit occurs immediately after the EPA takes final action on the final permit.

*Major source* means any stationary source or group of stationary sources located within a contiguous area and under common control that emits or has the potential to emit considering controls, in the aggregate, 10 tons per year or more of any hazardous air pollutant or 25 tons per year or more of any combination of hazardous air pollutants, unless the Administrator establishes a lesser quantity, or in the case of radionuclides, different criteria from those specified in this sentence.

*Malfunction* means any sudden, infrequent, and not reasonably preventable failure of air pollution control and monitoring equipment, process equipment, or a process to operate in a normal or usual manner which causes, or has the potential to cause, the emission limitations in an applicable standard to be exceeded. Failures that are caused in part by poor maintenance or careless operation are not malfunctions.

*Monitoring* means the collection and use of measurement data or other information to control the operation of a process or pollution control device or to verify a work practice standard relative to assuring compliance with applicable requirements. Monitoring is composed of four elements:

- (1) Indicator(s) of performance—the parameter or parameters you measure or observe for demonstrating proper operation of the pollution control measures or compliance with the applicable emissions limitation or standard. Indicators of performance may include direct or predicted emissions measurements (including opacity), operational parametric values that correspond to process or control device (and capture system) efficiencies or emissions rates, and recorded findings of inspection of work practice activities, materials tracking, or design characteristics. Indicators may be expressed as a single maximum or minimum value, a function of process variables (for example, within a range of pressure drops), a particular operational or work practice status (for example, a damper position, completion of a waste recovery task, materials tracking), or an interdependency between two or among more than two variables.
- (2) Measurement techniques—the means by which you gather and record information of or about the indicators of performance. The components of the measurement technique include the detector type, location and installation specifications, inspection procedures, and quality assurance and quality control measures. Examples of measurement techniques include continuous emission monitoring systems, continuous opacity monitoring systems, continuous parametric monitoring systems, and manual inspections that include making records of process conditions or work practices.
- (3) Monitoring frequency—the number of times you obtain and record monitoring data over a specified time interval. Examples of monitoring frequencies include at least four points equally spaced for each hour for continuous emissions or parametric monitoring systems, at least every 10 seconds for continuous opacity monitoring systems, and at least once per operating day (or week, month, etc.) for work practice or design inspections.
- (4) Averaging time—the period over which you average and use data to verify proper operation of the pollution control approach or compliance with the emissions limitation or standard. Examples of averaging time include a 3-hour average in units of the

emissions limitation, a 30-day rolling average emissions value, a daily average of a control device operational parametric range, and an instantaneous alarm.

*New affected source* means the collection of equipment, activities, or both within a single contiguous area and under common control that is included in a section 112(c) source category or subcategory that is subject to a section 112(d) or other relevant standard for new sources. This definition of “new affected source,” and the criteria to be utilized in implementing it, shall apply to each section 112(d) standard for which the initial proposed rule is signed by the Administrator after June 30, 2002. Each relevant standard will define the term “new affected source,” which will be the same as the “affected source” unless a different collection is warranted based on consideration of factors including:

- (1) Emission reduction impacts of controlling individual sources versus groups of sources;
- (2) Cost effectiveness of controlling individual equipment;
- (3) Flexibility to accommodate common control strategies;
- (4) Cost/benefits of emissions averaging;
- (5) Incentives for pollution prevention;
- (6) Feasibility and cost of controlling processes that share common equipment (e.g., product recovery devices);
- (7) Feasibility and cost of monitoring; and
- (8) Other relevant factors.

*New source* means any affected source the construction or reconstruction of which is commenced after the Administrator first proposes a relevant emission standard under this part establishing an emission standard applicable to such source.

*One-hour period*, unless otherwise defined in an applicable subpart, means any 60-minute period commencing on the hour.

*Opacity* means the degree to which emissions reduce the transmission of light and obscure the view of an object in the background. For continuous opacity monitoring systems, opacity means the fraction of incident light that is attenuated by an optical medium.

*Owner or operator* means any person who owns, leases, operates, controls, or supervises a stationary source.

*Performance audit* means a procedure to analyze blind samples, the content of which is known by the Administrator, simultaneously with the analysis of performance test samples in order to provide a measure of test data quality.

*Performance evaluation* means the conduct of relative accuracy testing, calibration error testing, and other measurements used in validating the continuous monitoring system data.

*Performance test* means the collection of data resulting from the execution of a test method (usually three emission test runs) used to demonstrate compliance with a relevant emission standard as specified in the performance test section of the relevant standard.

*Permit modification* means a change to a title V permit as defined in regulations codified in this chapter to implement title V of the Act (42 U.S.C. 7661).

*Permit program* means a comprehensive State operating permit system established pursuant to title V of the Act (42 U.S.C. 7661) and regulations codified in part 70 of this chapter and applicable State regulations, or a comprehensive Federal operating permit system established pursuant to title V of the Act and regulations codified in this chapter.

*Permit revision* means any permit modification or administrative permit amendment to a title V permit as defined in regulations codified in this chapter to implement title V of the Act (42 U.S.C. 7661).

*Permitting authority* means: (1) The State air pollution control agency, local agency, other State agency, or other agency authorized by the Administrator to carry out a permit program under part 70 of this chapter; or

(2) The Administrator, in the case of EPA-implemented permit programs under title V of the Act (42 U.S.C. 7661).

*Pollution Prevention* means *source reduction* as defined under the Pollution Prevention Act (42 U.S.C. 13101–13109). The definition is as follows:

(1) *Source reduction* is any practice that:

(i) Reduces the amount of any hazardous substance, pollutant, or contaminant entering any waste stream or otherwise released into the environment (including fugitive emissions) prior to recycling, treatment, or disposal; and

(ii) Reduces the hazards to public health and the environment associated with the release of such substances, pollutants, or contaminants.

(2) The term *source reduction* includes equipment or technology modifications, process or procedure modifications, reformulation or redesign of products, substitution of raw materials, and improvements in housekeeping, maintenance, training, or inventory control.

(3) The term *source reduction* does not include any practice that alters the physical, chemical, or biological characteristics or the volume of a hazardous substance, pollutant, or contaminant through a process or activity which itself is not integral to and necessary for the production of a product or the providing of a service.

*Potential to emit* means the maximum capacity of a stationary source to emit a pollutant under its physical and operational design. Any physical or operational limitation on the capacity of the stationary source to emit a pollutant, including air pollution control equipment and restrictions on hours of operation or on the type or amount of material combusted, stored, or processed, shall be treated as part of its design if the limitation or the effect it would have on emissions is federally enforceable.

*Reconstruction*, unless otherwise defined in a relevant standard, means the replacement of components of an affected or a previously nonaffected source to such an extent that:

(1) The fixed capital cost of the new components exceeds 50 percent of the fixed capital cost that would be required to construct a comparable new source; and

(2) It is technologically and economically feasible for the reconstructed source to meet the relevant standard(s) established by the Administrator (or a State) pursuant to section 112 of the Act. Upon reconstruction, an affected source, or a stationary source that becomes an affected source, is subject to relevant standards for new sources, including compliance dates, irrespective of any change in emissions of hazardous air pollutants from that source.

*Regulation promulgation schedule* means the schedule for the promulgation of emission standards under this part, established by the Administrator pursuant to section 112(e) of the Act and published in the Federal Register .

*Relevant standard* means:

(1) An emission standard;

(2) An alternative emission standard;

(3) An alternative emission limitation; or

(4) An equivalent emission limitation established pursuant to section 112 of the Act that applies to the collection of equipment, activities, or both regulated by such standard or limitation. A relevant standard may include or consist of a design, equipment, work practice, or operational requirement, or other measure, process, method, system, or technique (including prohibition of emissions) that the Administrator (or a State) establishes for new or existing sources to which such standard or limitation applies. Every relevant standard established pursuant to section 112 of the Act includes subpart A of this part, as provided by §63.1(a)(4), and all applicable appendices of this part or of other parts of this chapter that are referenced in that standard.

*Responsible official* means one of the following:

(1) For a corporation: A president, secretary, treasurer, or vice president of the corporation in charge of a principal business function, or any other person who performs similar policy or decision-making functions for the corporation, or a duly authorized representative of such person if the representative is responsible for the overall operation of one or more manufacturing, production, or operating facilities and either:

(i) The facilities employ more than 250 persons or have gross annual sales or expenditures exceeding \$25 million (in second quarter 1980 dollars); or

(ii) The delegation of authority to such representative is approved in advance by the Administrator.

(2) For a partnership or sole proprietorship: a general partner or the proprietor, respectively.

(3) For a municipality, State, Federal, or other public agency: either a principal executive officer or ranking elected official. For the purposes of this part, a principal executive officer of a Federal agency includes the chief executive officer having responsibility for the overall operations of a principal geographic unit of the agency (e.g., a Regional Administrator of the EPA).

(4) For affected sources (as defined in this part) applying for or subject to a title V permit: “responsible official” shall have the same meaning as defined in part 70 or Federal title V regulations in this chapter (42 U.S.C. 7661), whichever is applicable.

*Run* means one of a series of emission or other measurements needed to determine emissions for a representative operating period or cycle as specified in this part.

*Shutdown* means the cessation of operation of an affected source or portion of an affected source for any purpose.

*Six-minute period* means, with respect to opacity determinations, any one of the 10 equal parts of a 1-hour period.

*Source at a Performance Track member facility* means a major or area source located at a facility which has been accepted by EPA for membership in the Performance Track Program (as described at [www.epa.gov/PerformanceTrack](http://www.epa.gov/PerformanceTrack)) and is still a member of the Program. The Performance Track Program is a voluntary program that encourages continuous environmental improvement through the use of environmental management systems, local community outreach, and measurable results.

*Standard conditions* means a temperature of 293 K (68 °F) and a pressure of 101.3 kilopascals (29.92 in. Hg).

*Startup* means the setting in operation of an affected source or portion of an affected source for any purpose.

*State* means all non-Federal authorities, including local agencies, interstate associations, and State-wide programs, that have delegated authority to implement: (1) The provisions of this part and/or (2) the permit program established under part 70 of this chapter. The term State shall have its conventional meaning where clear from the context.

*Stationary source* means any building, structure, facility, or installation which emits or may emit any air pollutant.

*Test method* means the validated procedure for sampling, preparing, and analyzing for an air pollutant specified in a relevant standard as the performance test procedure. The test method may include methods described in an appendix of this chapter, test methods incorporated by reference in this part, or methods validated for an application through procedures in Method 301 of appendix A of this part.

## SECTION IV. Appendix 40 CFR 63 Subpart A

### National Emissions Standards for Hazardous Air Pollutants for Stationary Categories, Subpart A – General Provisions

*Title V permit* means any permit issued, renewed, or revised pursuant to Federal or State regulations established to implement title V of the Act (42 U.S.C. 7661). A title V permit issued by a State permitting authority is called a part 70 permit in this part.

*Visible emission* means the observation of an emission of opacity or optical density above the threshold of vision.

*Working day* means any day on which Federal Government offices (or State government offices for a State that has obtained delegation under section 112(l)) are open for normal business. Saturdays, Sundays, and official Federal (or where delegated, State) holidays are not working days.

[59 FR 12430, Mar. 16, 1994, as amended at 67 FR 16596, Apr. 5, 2002; 68 FR 32600, May 30, 2003; 69 FR 21752, Apr. 22, 2004; 72 FR 27443, May 16, 2007]

#### § 63.3 Units and abbreviations.

Used in this part are abbreviations and symbols of units of measure. These are defined as follows:

##### (a) *System International (SI) units of measure:*

A = ampere	cc = cubic centimeter
g = gram	cu ft = cubic feet
Hz = hertz	d = day
J = joule	dcf = dry cubic feet
°K = degree Kelvin	dcm = dry cubic meter
kg = kilogram	dscf = dry cubic feet at standard conditions
l = liter	dscm = dry cubic meter at standard conditions
m = meter	eq = equivalent
m <sup>3</sup> = cubic meter	°F degree Fahrenheit
mg = milligram = 10 <sup>-3</sup> gram	ft = feet
ml = milliliter = 10 <sup>-3</sup> liter	ft <sup>2</sup> = square feet
mm = millimeter = 10 <sup>-3</sup> meter	ft <sup>3</sup> = cubic feet
Mg = megagram = 10 <sup>6</sup> gram = metric ton	gal = gallon
MJ = megajoule	gr = grain
mol = mole	g-eq = gram equivalent
N = newton	g-mole = gram mole
ng = nanogram = 10 <sup>-9</sup> gram	hr = hour
nm = nanometer = 10 <sup>-9</sup> meter	in. = inch
Pa = pascal	in. H <sub>2</sub> O = inches of water
s = second	K = 1,000
V = volt	kcal = kilocalorie
W = watt	lb = pound
Ω = ohm	lpm = liter per minute
μg = microgram = 10 <sup>-6</sup> gram	meq = milliequivalent
μl = microliter = 10 <sup>-6</sup> liter	min = minute
(b) <i>Other units of measure:</i>	MW = molecular weight
Btu = British thermal unit	oz = ounces
°C = degree Celsius (centigrade)	ppb = parts per billion
cal = calorie	ppbw = parts per billion by weight
cfm = cubic feet per minute	ppbv = parts per billion by volume

## SECTION IV. Appendix 40 CFR 63 Subpart A

### National Emissions Standards for Hazardous Air Pollutants for Stationary Categories, Subpart A – General Provisions

ppm = parts per million

ppmw = parts per million by weight

ppmv = parts per million by volume

psia = pounds per square inch absolute

psig = pounds per square inch gage

°R = degree Rankine

scf = cubic feet at standard conditions

scfh = cubic feet at standard conditions per hour

scm = cubic meter at standard conditions

scmm = cubic meter at standard conditions per minute

sec = second

sq ft = square feet

std = at standard conditions

v/v = volume per volume

yd<sup>2</sup> = square yards

yr = year

(c) *Miscellaneous:*

act = actual

avg = average

I.D. = inside diameter

M = molar

N = normal

O.D. = outside diameter

% = percent

[59 FR 12430, Mar. 16, 1994, as amended at 67 FR 16598, Apr. 5, 2002]

#### § 63.4 Prohibited activities and circumvention.

(a) *Prohibited activities.* (1) No owner or operator subject to the provisions of this part must operate any affected source in violation of the requirements of this part. Affected sources subject to and in compliance with either an extension of compliance or an exemption from compliance are not in violation of the requirements of this part. An extension of compliance can be granted by the Administrator under this part; by a State with an approved permit program; or by the President under section 112(i)(4) of the Act.

(2) No owner or operator subject to the provisions of this part shall fail to keep records, notify, report, or revise reports as required under this part.

(3)–(5) [Reserved]

(b) *Circumvention.* No owner or operator subject to the provisions of this part shall build, erect, install, or use any article, machine, equipment, or process to conceal an emission that would otherwise constitute noncompliance with a relevant standard. Such concealment includes, but is not limited to—

(1) The use of diluents to achieve compliance with a relevant standard based on the concentration of a pollutant in the effluent discharged to the atmosphere;

(2) The use of gaseous diluents to achieve compliance with a relevant standard for visible emissions; and

(c) *Fragmentation.* Fragmentation after November 15, 1990 which divides ownership of an operation, within the same facility among various owners where there is no real change in control, will not affect applicability. The owner and operator must not use fragmentation or phasing of reconstruction activities (i.e., intentionally dividing reconstruction into multiple parts for purposes of avoiding new source requirements) to avoid becoming subject to new source requirements.

[59 FR 12430, Mar. 16, 1994, as amended at 67 FR 16598, Apr. 5, 2002]

#### § 63.5 Preconstruction review and notification requirements.

(a) *Applicability.* (1) This section implements the preconstruction review requirements of section 112(i)(1). After the effective date of a relevant standard, promulgated pursuant to section 112(d), (f), or (h) of the Act, under this part, the preconstruction review requirements in this section apply to the owner or operator of new affected sources and reconstructed affected sources that are major-emitting as specified in this section. New and reconstructed affected sources



## SECTION IV. Appendix 40 CFR 63 Subpart A

### National Emissions Standards for Hazardous Air Pollutants for Stationary Categories, Subpart A – General Provisions

that commence construction or reconstruction before the effective date of a relevant standard are not subject to the preconstruction review requirements specified in paragraphs (b)(3), (d), and (e) of this section.

(2) This section includes notification requirements for new affected sources and reconstructed affected sources that are not major-emitting affected sources and that are or become subject to a relevant promulgated emission standard after the effective date of a relevant standard promulgated under this part.

*(b) Requirements for existing, newly constructed, and reconstructed sources.* (1) A new affected source for which construction commences after proposal of a relevant standard is subject to relevant standards for new affected sources, including compliance dates. An affected source for which reconstruction commences after proposal of a relevant standard is subject to relevant standards for new sources, including compliance dates, irrespective of any change in emissions of hazardous air pollutants from that source.

(2) [Reserved]

(3) After the effective date of any relevant standard promulgated by the Administrator under this part, no person may, without obtaining written approval in advance from the Administrator in accordance with the procedures specified in paragraphs (d) and (e) of this section, do any of the following:

(i) Construct a new affected source that is major-emitting and subject to such standard;

(ii) Reconstruct an affected source that is major-emitting and subject to such standard; or

(iii) Reconstruct a major source such that the source becomes an affected source that is major-emitting and subject to the standard.

(4) After the effective date of any relevant standard promulgated by the Administrator under this part, an owner or operator who constructs a new affected source that is not major-emitting or reconstructs an affected source that is not major-emitting that is subject to such standard, or reconstructs a source such that the source becomes an affected source subject to the standard, must notify the Administrator of the intended construction or reconstruction. The notification must be submitted in accordance with the procedures in §63.9(b).

(5) [Reserved]

(6) After the effective date of any relevant standard promulgated by the Administrator under this part, equipment added (or a process change) to an affected source that is within the scope of the definition of affected source under the relevant standard must be considered part of the affected source and subject to all provisions of the relevant standard established for that affected source.

(c) [Reserved]

*(d) Application for approval of construction or reconstruction.* The provisions of this paragraph implement section 112(i)(1) of the Act.

*(1) General application requirements.* (i) An owner or operator who is subject to the requirements of paragraph (b)(3) of this section must submit to the Administrator an application for approval of the construction or reconstruction. The application must be submitted as soon as practicable before actual construction or reconstruction begins. The application for approval of construction or reconstruction may be used to fulfill the initial notification requirements of §63.9(b)(5). The owner or operator may submit the application for approval well in advance of the date actual construction or reconstruction begins in order to ensure a timely review by the Administrator and that the planned date to begin will not be delayed.

## SECTION IV. Appendix 40 CFR 63 Subpart A

### National Emissions Standards for Hazardous Air Pollutants for Stationary Categories, Subpart A – General Provisions

(ii) A separate application shall be submitted for each construction or reconstruction. Each application for approval of construction or reconstruction shall include at a minimum:

(A) The applicant's name and address;

(B) A notification of intention to construct a new major affected source or make any physical or operational change to a major affected source that may meet or has been determined to meet the criteria for a reconstruction, as defined in §63.2 or in the relevant standard;

(C) The address (i.e., physical location) or proposed address of the source;

(D) An identification of the relevant standard that is the basis of the application;

(E) The expected date of the beginning of actual construction or reconstruction;

(F) The expected completion date of the construction or reconstruction;

(G) [Reserved]

(H) The type and quantity of hazardous air pollutants emitted by the source, reported in units and averaging times and in accordance with the test methods specified in the relevant standard, or if actual emissions data are not yet available, an estimate of the type and quantity of hazardous air pollutants expected to be emitted by the source reported in units and averaging times specified in the relevant standard. The owner or operator may submit percent reduction information if a relevant standard is established in terms of percent reduction. However, operating parameters, such as flow rate, shall be included in the submission to the extent that they demonstrate performance and compliance; and

(I) [Reserved]

(J) Other information as specified in paragraphs (d)(2) and (d)(3) of this section.

(iii) An owner or operator who submits estimates or preliminary information in place of the actual emissions data and analysis required in paragraphs (d)(1)(ii)(H) and (d)(2) of this section shall submit the actual, measured emissions data and other correct information as soon as available but no later than with the notification of compliance status required in §63.9(h) (see §63.9(h)(5)).

(2) *Application for approval of construction.* Each application for approval of construction must include, in addition to the information required in paragraph (d)(1)(ii) of this section, technical information describing the proposed nature, size, design, operating design capacity, and method of operation of the source, including an identification of each type of emission point for each type of hazardous air pollutant that is emitted (or could reasonably be anticipated to be emitted) and a description of the planned air pollution control system (equipment or method) for each emission point. The description of the equipment to be used for the control of emissions must include each control device for each hazardous air pollutant and the estimated control efficiency (percent) for each control device. The description of the method to be used for the control of emissions must include an estimated control efficiency (percent) for that method. Such technical information must include calculations of emission estimates in sufficient detail to permit assessment of the validity of the calculations.

(3) *Application for approval of reconstruction.* Each application for approval of reconstruction shall include, in addition to the information required in paragraph (d)(1)(ii) of this section—

(i) A brief description of the affected source and the components that are to be replaced;

(ii) A description of present and proposed emission control systems (i.e., equipment or methods). The description of the equipment to be used for the control of emissions shall include each control device for each hazardous air pollutant and the

## SECTION IV. Appendix 40 CFR 63 Subpart A

### National Emissions Standards for Hazardous Air Pollutants for Stationary Categories, Subpart A – General Provisions

---

estimated control efficiency (percent) for each control device. The description of the method to be used for the control of emissions shall include an estimated control efficiency (percent) for that method. Such technical information shall include calculations of emission estimates in sufficient detail to permit assessment of the validity of the calculations;

(iii) An estimate of the fixed capital cost of the replacements and of constructing a comparable entirely new source;

(iv) The estimated life of the affected source after the replacements; and

(v) A discussion of any economic or technical limitations the source may have in complying with relevant standards or other requirements after the proposed replacements. The discussion shall be sufficiently detailed to demonstrate to the Administrator's satisfaction that the technical or economic limitations affect the source's ability to comply with the relevant standard and how they do so.

(vi) If in the application for approval of reconstruction the owner or operator designates the affected source as a reconstructed source and declares that there are no economic or technical limitations to prevent the source from complying with all relevant standards or other requirements, the owner or operator need not submit the information required in paragraphs (d)(3)(iii) through (d)(3)(v) of this section.

(4) *Additional information.* The Administrator may request additional relevant information after the submittal of an application for approval of construction or reconstruction.

(e) *Approval of construction or reconstruction.* (1)(i) If the Administrator determines that, if properly constructed, or reconstructed, and operated, a new or existing source for which an application under paragraph (d) of this section was submitted will not cause emissions in violation of the relevant standard(s) and any other federally enforceable requirements, the Administrator will approve the construction or reconstruction.

(ii) In addition, in the case of reconstruction, the Administrator's determination under this paragraph will be based on:

(A) The fixed capital cost of the replacements in comparison to the fixed capital cost that would be required to construct a comparable entirely new source;

(B) The estimated life of the source after the replacements compared to the life of a comparable entirely new source;

(C) The extent to which the components being replaced cause or contribute to the emissions from the source; and

(D) Any economic or technical limitations on compliance with relevant standards that are inherent in the proposed replacements.

(2)(i) The Administrator will notify the owner or operator in writing of approval or intention to deny approval of construction or reconstruction within 60 calendar days after receipt of sufficient information to evaluate an application submitted under paragraph (d) of this section. The 60-day approval or denial period will begin after the owner or operator has been notified in writing that his/her application is complete. The Administrator will notify the owner or operator in writing of the status of his/her application, that is, whether the application contains sufficient information to make a determination, within 30 calendar days after receipt of the original application and within 30 calendar days after receipt of any supplementary information that is submitted.

(ii) When notifying the owner or operator that his/her application is not complete, the Administrator will specify the information needed to complete the application and provide notice of opportunity for the applicant to present, in writing, within 30 calendar days after he/she is notified of the incomplete application, additional information or arguments to the Administrator to enable further action on the application.

(3) Before denying any application for approval of construction or reconstruction, the Administrator will notify the applicant of the Administrator's intention to issue the denial together with—

## SECTION IV. Appendix 40 CFR 63 Subpart A

### National Emissions Standards for Hazardous Air Pollutants for Stationary Categories, Subpart A – General Provisions

- (i) Notice of the information and findings on which the intended denial is based; and
  - (ii) Notice of opportunity for the applicant to present, in writing, within 30 calendar days after he/she is notified of the intended denial, additional information or arguments to the Administrator to enable further action on the application.
- (4) A final determination to deny any application for approval will be in writing and will specify the grounds on which the denial is based. The final determination will be made within 60 calendar days of presentation of additional information or arguments (if the application is complete), or within 60 calendar days after the final date specified for presentation if no presentation is made.
- (5) Neither the submission of an application for approval nor the Administrator's approval of construction or reconstruction shall—
- (i) Relieve an owner or operator of legal responsibility for compliance with any applicable provisions of this part or with any other applicable Federal, State, or local requirement; or
  - (ii) Prevent the Administrator from implementing or enforcing this part or taking any other action under the Act.
- (f) *Approval of construction or reconstruction based on prior State preconstruction review.* (1) Preconstruction review procedures that a State utilizes for other purposes may also be utilized for purposes of this section if the procedures are substantially equivalent to those specified in this section. The Administrator will approve an application for construction or reconstruction specified in paragraphs (b)(3) and (d) of this section if the owner or operator of a new affected source or reconstructed affected source, who is subject to such requirement meets the following conditions:
- (i) The owner or operator of the new affected source or reconstructed affected source has undergone a preconstruction review and approval process in the State in which the source is (or would be) located and has received a federally enforceable construction permit that contains a finding that the source will meet the relevant promulgated emission standard, if the source is properly built and operated.
  - (ii) Provide a statement from the State or other evidence (such as State regulations) that it considered the factors specified in paragraph (e)(1) of this section.
- (2) The owner or operator must submit to the Administrator the request for approval of construction or reconstruction under this paragraph (f)(2) no later than the application deadline specified in paragraph (d)(1) of this section (see also §63.9(b)(2)). The owner or operator must include in the request information sufficient for the Administrator's determination. The Administrator will evaluate the owner or operator's request in accordance with the procedures specified in paragraph (e) of this section. The Administrator may request additional relevant information after the submittal of a request for approval of construction or reconstruction under this paragraph (f)(2).

[59 FR 12430, Mar. 16, 1994, as amended at 67 FR 16598, Apr. 5, 2002]

#### **§ 63.6 Compliance with standards and maintenance requirements.**

- (a) *Applicability.* (1) The requirements in this section apply to the owner or operator of affected sources for which any relevant standard has been established pursuant to section 112 of the Act and the applicability of such requirements is set out in accordance with §63.1(a)(4) unless—
- (i) The Administrator (or a State with an approved permit program) has granted an extension of compliance consistent with paragraph (i) of this section; or
  - (ii) The President has granted an exemption from compliance with any relevant standard in accordance with section 112(i)(4) of the Act.

## SECTION IV. Appendix 40 CFR 63 Subpart A

### National Emissions Standards for Hazardous Air Pollutants for Stationary Categories, Subpart A – General Provisions

(2) If an area source that otherwise would be subject to an emission standard or other requirement established under this part if it were a major source subsequently increases its emissions of hazardous air pollutants (or its potential to emit hazardous air pollutants) such that the source is a major source, such source shall be subject to the relevant emission standard or other requirement.

(b) *Compliance dates for new and reconstructed sources.* (1) Except as specified in paragraphs (b)(3) and (4) of this section, the owner or operator of a new or reconstructed affected source for which construction or reconstruction commences after proposal of a relevant standard that has an initial startup before the effective date of a relevant standard established under this part pursuant to section 112(d), (f), or (h) of the Act must comply with such standard not later than the standard's effective date.

(2) Except as specified in paragraphs (b)(3) and (4) of this section, the owner or operator of a new or reconstructed affected source that has an initial startup after the effective date of a relevant standard established under this part pursuant to section 112(d), (f), or (h) of the Act must comply with such standard upon startup of the source.

(3) The owner or operator of an affected source for which construction or reconstruction is commenced after the proposal date of a relevant standard established under this part pursuant to section 112(d), 112(f), or 112(h) of the Act but before the effective date (that is, promulgation) of such standard shall comply with the relevant emission standard not later than the date 3 years after the effective date if:

(i) The promulgated standard (that is, the relevant standard) is more stringent than the proposed standard; for purposes of this paragraph, a finding that controls or compliance methods are “more stringent” must include control technologies or performance criteria and compliance or compliance assurance methods that are different but are substantially equivalent to those required by the promulgated rule, as determined by the Administrator (or his or her authorized representative); and

(ii) The owner or operator complies with the standard as proposed during the 3-year period immediately after the effective date.

(4) The owner or operator of an affected source for which construction or reconstruction is commenced after the proposal date of a relevant standard established pursuant to section 112(d) of the Act but before the proposal date of a relevant standard established pursuant to section 112(f) shall not be required to comply with the section 112(f) emission standard until the date 10 years after the date construction or reconstruction is commenced, except that, if the section 112(f) standard is promulgated more than 10 years after construction or reconstruction is commenced, the owner or operator must comply with the standard as provided in paragraphs (b)(1) and (2) of this section.

(5) The owner or operator of a new source that is subject to the compliance requirements of paragraph (b)(3) or (4) of this section must notify the Administrator in accordance with §63.9(d)

(6) [Reserved]

(7) When an area source becomes a major source by the addition of equipment or operations that meet the definition of new affected source in the relevant standard, the portion of the existing facility that is a new affected source must comply with all requirements of that standard applicable to new sources. The source owner or operator must comply with the relevant standard upon startup.

(c) *Compliance dates for existing sources.* (1) After the effective date of a relevant standard established under this part pursuant to section 112(d) or 112(h) of the Act, the owner or operator of an existing source shall comply with such standard by the compliance date established by the Administrator in the applicable subpart(s) of this part. Except as otherwise provided for in section 112 of the Act, in no case will the compliance date established for an existing source in an applicable subpart of this part exceed 3 years after the effective date of such standard.

## SECTION IV. Appendix 40 CFR 63 Subpart A

### National Emissions Standards for Hazardous Air Pollutants for Stationary Categories, Subpart A – General Provisions

(2) If an existing source is subject to a standard established under this part pursuant to section 112(f) of the Act, the owner or operator must comply with the standard by the date 90 days after the standard's effective date, or by the date specified in an extension granted to the source by the Administrator under paragraph (i)(4)(ii) of this section, whichever is later.

(3)–(4) [Reserved]

(5) Except as provided in paragraph (b)(7) of this section, the owner or operator of an area source that increases its emissions of (or its potential to emit) hazardous air pollutants such that the source becomes a major source shall be subject to relevant standards for existing sources. Such sources must comply by the date specified in the standards for existing area sources that become major sources. If no such compliance date is specified in the standards, the source shall have a period of time to comply with the relevant emission standard that is equivalent to the compliance period specified in the relevant standard for existing sources in existence at the time the standard becomes effective.

(d) [Reserved]

(e) **Not Applicable**

(f) *Compliance with nonopacity emission standards* —(1) *Applicability.* **Not Applicable**

(2) *Methods for determining compliance.* (i) The Administrator will determine compliance with nonopacity emission standards in this part based on the results of performance tests conducted according to the procedures in §63.7, unless otherwise specified in an applicable subpart of this part.

(ii) The Administrator will determine compliance with nonopacity emission standards in this part by evaluation of an owner or operator's conformance with operation and maintenance requirements, including the evaluation of monitoring data, as specified in §63.6(e) and applicable subparts of this part.

(iii) If an affected source conducts performance testing at startup to obtain an operating permit in the State in which the source is located, the results of such testing may be used to demonstrate compliance with a relevant standard if—

(A) The performance test was conducted within a reasonable amount of time before an initial performance test is required to be conducted under the relevant standard;

(B) The performance test was conducted under representative operating conditions for the source;

(C) The performance test was conducted and the resulting data were reduced using EPA-approved test methods and procedures, as specified in §63.7(e) of this subpart; and

(D) The performance test was appropriately quality-assured, as specified in §63.7(c).

(iv) The Administrator will determine compliance with design, equipment, work practice, or operational emission standards in this part by review of records, inspection of the source, and other procedures specified in applicable subparts of this part.

(v) The Administrator will determine compliance with design, equipment, work practice, or operational emission standards in this part by evaluation of an owner or operator's conformance with operation and maintenance requirements, as specified in paragraph (e) of this section and applicable subparts of this part.

(3) *Finding of compliance.* The Administrator will make a finding concerning an affected source's compliance with a non-opacity emission standard, as specified in paragraphs (f)(1) and (2) of this section, upon obtaining all the compliance information required by the relevant standard (including the written reports of performance test results, monitoring results, and other information, if applicable), and information available to the Administrator pursuant to paragraph (e)(1)(i) of this section.

## SECTION IV. Appendix 40 CFR 63 Subpart A

### National Emissions Standards for Hazardous Air Pollutants for Stationary Categories, Subpart A – General Provisions

(g) *Use of an alternative nonopacity emission standard.* (1) If, in the Administrator's judgment, an owner or operator of an affected source has established that an alternative means of emission limitation will achieve a reduction in emissions of a hazardous air pollutant from an affected source at least equivalent to the reduction in emissions of that pollutant from that source achieved under any design, equipment, work practice, or operational emission standard, or combination thereof, established under this part pursuant to section 112(h) of the Act, the Administrator will publish in the Federal Register a notice permitting the use of the alternative emission standard for purposes of compliance with the promulgated standard. Any Federal Register notice under this paragraph shall be published only after the public is notified and given the opportunity to comment. Such notice will restrict the permission to the stationary source(s) or category(ies) of sources from which the alternative emission standard will achieve equivalent emission reductions. The Administrator will condition permission in such notice on requirements to assure the proper operation and maintenance of equipment and practices required for compliance with the alternative emission standard and other requirements, including appropriate quality assurance and quality control requirements, that are deemed necessary.

(2) An owner or operator requesting permission under this paragraph shall, unless otherwise specified in an applicable subpart, submit a proposed test plan or the results of testing and monitoring in accordance with §63.7 and §63.8, a description of the procedures followed in testing or monitoring, and a description of pertinent conditions during testing or monitoring. Any testing or monitoring conducted to request permission to use an alternative nonopacity emission standard shall be appropriately quality assured and quality controlled, as specified in §63.7 and §63.8.

(3) The Administrator may establish general procedures in an applicable subpart that accomplish the requirements of paragraphs (g)(1) and (g)(2) of this section.

**(h) *Not Applicable***

(i) *Extension of compliance with emission standards.* (1) Until an extension of compliance has been granted by the Administrator (or a State with an approved permit program) under this paragraph, the owner or operator of an affected source subject to the requirements of this section shall comply with all applicable requirements of this part.

(2) *Extension of compliance for early reductions and other reductions* —(i) *Early reductions.* Pursuant to section 112(i)(5) of the Act, if the owner or operator of an existing source demonstrates that the source has achieved a reduction in emissions of hazardous air pollutants in accordance with the provisions of subpart D of this part, the Administrator (or the State with an approved permit program) will grant the owner or operator an extension of compliance with specific requirements of this part, as specified in subpart D.

(ii) *Other reductions.* Pursuant to section 112(i)(6) of the Act, if the owner or operator of an existing source has installed best available control technology (BACT) (as defined in section 169(3) of the Act) or technology required to meet a lowest achievable emission rate (LAER) (as defined in section 171 of the Act) prior to the promulgation of an emission standard in this part applicable to such source and the same pollutant (or stream of pollutants) controlled pursuant to the BACT or LAER installation, the Administrator will grant the owner or operator an extension of compliance with such emission standard that will apply until the date 5 years after the date on which such installation was achieved, as determined by the Administrator.

(3) *Request for extension of compliance.* Paragraphs (i)(4) through (i)(7) of this section concern requests for an extension of compliance with a relevant standard under this part (except requests for an extension of compliance under paragraph (i)(2)(i) of this section will be handled through procedures specified in subpart D of this part).

(4)(i)(A) The owner or operator of an existing source who is unable to comply with a relevant standard established under this part pursuant to section 112(d) of the Act may request that the Administrator (or a State, when the State has an approved part 70 permit program and the source is required to obtain a part 70 permit under that program, or a State, when the State has been delegated the authority to implement and enforce the emission standard for that source) grant an extension allowing the source up to 1 additional year to comply with the standard, if such additional period is necessary for the installation of controls. An additional extension of up to 3 years may be added for mining waste operations, if the 1-year extension of compliance is insufficient to dry and cover mining waste in order to reduce emissions of any hazardous air pollutant. The owner or operator of an affected source who has requested an extension of compliance under this paragraph



## SECTION IV. Appendix 40 CFR 63 Subpart A

### National Emissions Standards for Hazardous Air Pollutants for Stationary Categories, Subpart A – General Provisions

and who is otherwise required to obtain a title V permit shall apply for such permit or apply to have the source's title V permit revised to incorporate the conditions of the extension of compliance. The conditions of an extension of compliance granted under this paragraph will be incorporated into the affected source's title V permit according to the provisions of part 70 or Federal title V regulations in this chapter (42 U.S.C. 7661), whichever are applicable.

(B) Any request under this paragraph for an extension of compliance with a relevant standard must be submitted in writing to the appropriate authority no later than 120 days prior to the affected source's compliance date (as specified in paragraphs (b) and (c) of this section), except as provided for in paragraph (i)(4)(i)(C) of this section. Nonfrivolous requests submitted under this paragraph will stay the applicability of the rule as to the emission points in question until such time as the request is granted or denied. A denial will be effective as of the date of denial. Emission standards established under this part may specify alternative dates for the submittal of requests for an extension of compliance if alternatives are appropriate for the source categories affected by those standards.

(C) An owner or operator may submit a compliance extension request after the date specified in paragraph (i)(4)(i)(B) of this section provided the need for the compliance extension arose after that date, and before the otherwise applicable compliance date and the need arose due to circumstances beyond reasonable control of the owner or operator. This request must include, in addition to the information required in paragraph (i)(6)(i) of this section, a statement of the reasons additional time is needed and the date when the owner or operator first learned of the problems. Nonfrivolous requests submitted under this paragraph will stay the applicability of the rule as to the emission points in question until such time as the request is granted or denied. A denial will be effective as of the original compliance date.

(ii) The owner or operator of an existing source unable to comply with a relevant standard established under this part pursuant to section 112(f) of the Act may request that the Administrator grant an extension allowing the source up to 2 years after the standard's effective date to comply with the standard. The Administrator may grant such an extension if he/she finds that such additional period is necessary for the installation of controls and that steps will be taken during the period of the extension to assure that the health of persons will be protected from imminent endangerment. Any request for an extension of compliance with a relevant standard under this paragraph must be submitted in writing to the Administrator not later than 90 calendar days after the effective date of the relevant standard.

(5) The owner or operator of an existing source that has installed BACT or technology required to meet LAER [as specified in paragraph (i)(2)(ii) of this section] prior to the promulgation of a relevant emission standard in this part may request that the Administrator grant an extension allowing the source 5 years from the date on which such installation was achieved, as determined by the Administrator, to comply with the standard. Any request for an extension of compliance with a relevant standard under this paragraph shall be submitted in writing to the Administrator not later than 120 days after the promulgation date of the standard. The Administrator may grant such an extension if he or she finds that the installation of BACT or technology to meet LAER controls the same pollutant (or stream of pollutants) that would be controlled at that source by the relevant emission standard.

(6)(i) The request for a compliance extension under paragraph (i)(4) of this section shall include the following information:

(A) A description of the controls to be installed to comply with the standard;

(B) A compliance schedule, including the date by which each step toward compliance will be reached. At a minimum, the list of dates shall include:

( 1 ) The date by which on-site construction, installation of emission control equipment, or a process change is planned to be initiated; and

( 2 ) The date by which final compliance is to be achieved.

( 3 ) The date by which on-site construction, installation of emission control equipment, or a process change is to be completed; and

## SECTION IV. Appendix 40 CFR 63 Subpart A

### National Emissions Standards for Hazardous Air Pollutants for Stationary Categories, Subpart A – General Provisions

---

( 4 ) The date by which final compliance is to be achieved;

(C)–(D)

(ii) The request for a compliance extension under paragraph (i)(5) of this section shall include all information needed to demonstrate to the Administrator's satisfaction that the installation of BACT or technology to meet LAER controls the same pollutant (or stream of pollutants) that would be controlled at that source by the relevant emission standard.

(7) Advice on requesting an extension of compliance may be obtained from the Administrator (or the State with an approved permit program).

(8) *Approval of request for extension of compliance.* Paragraphs (i)(9) through (i)(14) of this section concern approval of an extension of compliance requested under paragraphs (i)(4) through (i)(6) of this section.

(9) Based on the information provided in any request made under paragraphs (i)(4) through (i)(6) of this section, or other information, the Administrator (or the State with an approved permit program) may grant an extension of compliance with an emission standard, as specified in paragraphs (i)(4) and (i)(5) of this section.

(10) The extension will be in writing and will—

(i) Identify each affected source covered by the extension;

(ii) Specify the termination date of the extension;

(iii) Specify the dates by which steps toward compliance are to be taken, if appropriate;

(iv) Specify other applicable requirements to which the compliance extension applies (e.g., performance tests); and

(v)(A) Under paragraph (i)(4), specify any additional conditions that the Administrator (or the State) deems necessary to assure installation of the necessary controls and protection of the health of persons during the extension period; or

(B) Under paragraph (i)(5), specify any additional conditions that the Administrator deems necessary to assure the proper operation and maintenance of the installed controls during the extension period.

(11) The owner or operator of an existing source that has been granted an extension of compliance under paragraph (i)(10) of this section may be required to submit to the Administrator (or the State with an approved permit program) progress reports indicating whether the steps toward compliance outlined in the compliance schedule have been reached. The contents of the progress reports and the dates by which they shall be submitted will be specified in the written extension of compliance granted under paragraph (i)(10) of this section.

(12)(i) The Administrator (or the State with an approved permit program) will notify the owner or operator in writing of approval or intention to deny approval of a request for an extension of compliance within 30 calendar days after receipt of sufficient information to evaluate a request submitted under paragraph (i)(4)(i) or (i)(5) of this section. The Administrator (or the State) will notify the owner or operator in writing of the status of his/her application, that is, whether the application contains sufficient information to make a determination, within 30 calendar days after receipt of the original application and within 30 calendar days after receipt of any supplementary information that is submitted. The 30-day approval or denial period will begin after the owner or operator has been notified in writing that his/her application is complete.

(ii) When notifying the owner or operator that his/her application is not complete, the Administrator will specify the information needed to complete the application and provide notice of opportunity for the applicant to present, in writing, within 30 calendar days after he/she is notified of the incomplete application, additional information or arguments to the Administrator to enable further action on the application.

## SECTION IV. Appendix 40 CFR 63 Subpart A

### National Emissions Standards for Hazardous Air Pollutants for Stationary Categories, Subpart A – General Provisions

---

(iii) Before denying any request for an extension of compliance, the Administrator (or the State with an approved permit program) will notify the owner or operator in writing of the Administrator's (or the State's) intention to issue the denial, together with—

(A) Notice of the information and findings on which the intended denial is based; and

(B) Notice of opportunity for the owner or operator to present in writing, within 15 calendar days after he/she is notified of the intended denial, additional information or arguments to the Administrator (or the State) before further action on the request.

(iv) The Administrator's final determination to deny any request for an extension will be in writing and will set forth the specific grounds on which the denial is based. The final determination will be made within 30 calendar days after presentation of additional information or argument (if the application is complete), or within 30 calendar days after the final date specified for the presentation if no presentation is made.

(13)(i) The Administrator will notify the owner or operator in writing of approval or intention to deny approval of a request for an extension of compliance within 30 calendar days after receipt of sufficient information to evaluate a request submitted under paragraph (i)(4)(ii) of this section. The 30-day approval or denial period will begin after the owner or operator has been notified in writing that his/her application is complete. The Administrator (or the State) will notify the owner or operator in writing of the status of his/her application, that is, whether the application contains sufficient information to make a determination, within 15 calendar days after receipt of the original application and within 15 calendar days after receipt of any supplementary information that is submitted.

(ii) When notifying the owner or operator that his/her application is not complete, the Administrator will specify the information needed to complete the application and provide notice of opportunity for the applicant to present, in writing, within 15 calendar days after he/she is notified of the incomplete application, additional information or arguments to the Administrator to enable further action on the application.

(iii) Before denying any request for an extension of compliance, the Administrator will notify the owner or operator in writing of the Administrator's intention to issue the denial, together with—

(A) Notice of the information and findings on which the intended denial is based; and

(B) Notice of opportunity for the owner or operator to present in writing, within 15 calendar days after he/she is notified of the intended denial, additional information or arguments to the Administrator before further action on the request.

(iv) A final determination to deny any request for an extension will be in writing and will set forth the specific grounds on which the denial is based. The final determination will be made within 30 calendar days after presentation of additional information or argument (if the application is complete), or within 30 calendar days after the final date specified for the presentation if no presentation is made.

(14) The Administrator (or the State with an approved permit program) may terminate an extension of compliance at an earlier date than specified if any specification under paragraph (i)(10)(iii) or (iv) of this section is not met. Upon a determination to terminate, the Administrator will notify, in writing, the owner or operator of the Administrator's determination to terminate, together with:

(i) Notice of the reason for termination; and

(ii) Notice of opportunity for the owner or operator to present in writing, within 15 calendar days after he/she is notified of the determination to terminate, additional information or arguments to the Administrator before further action on the termination.

## SECTION IV. Appendix 40 CFR 63 Subpart A

### National Emissions Standards for Hazardous Air Pollutants for Stationary Categories, Subpart A – General Provisions

(iii) A final determination to terminate an extension of compliance will be in writing and will set forth the specific grounds on which the termination is based. The final determination will be made within 30 calendar days after presentation of additional information or arguments, or within 30 calendar days after the final date specified for the presentation if no presentation is made.

(15) [Reserved]

(16) The granting of an extension under this section shall not abrogate the Administrator's authority under section 114 of the Act.

(j) *Exemption from compliance with emission standards.* The President may exempt any stationary source from compliance with any relevant standard established pursuant to section 112 of the Act for a period of not more than 2 years if the President determines that the technology to implement such standard is not available and that it is in the national security interests of the United States to do so. An exemption under this paragraph may be extended for 1 or more additional periods, each period not to exceed 2 years.

[59 FR 12430, Mar. 16, 1994, as amended at 67 FR 16599, Apr. 5, 2002; 68 FR 32600, May 30, 2003; 71 FR 20454, Apr. 20, 2006]

#### § 63.7 Performance testing requirements.

(a) *Applicability and performance test dates.* (1) The applicability of this section is set out in §63.1(a)(4).

(2) Except as provided in paragraph (a)(4) of this section, if required to do performance testing by a relevant standard, and unless a waiver of performance testing is obtained under this section or the conditions of paragraph (c)(3)(ii)(B) of this section apply, the owner or operator of the affected source must perform such tests within 180 days of the compliance date for such source.

(i)–(viii) [Reserved]

(ix) Except as provided in paragraph (a)(4) of this section, when an emission standard promulgated under this part is more stringent than the standard proposed (see §63.6(b)(3)), the owner or operator of a new or reconstructed source subject to that standard for which construction or reconstruction is commenced between the proposal and promulgation dates of the standard shall comply with performance testing requirements within 180 days after the standard's effective date, or within 180 days after startup of the source, whichever is later. If the promulgated standard is more stringent than the proposed standard, the owner or operator may choose to demonstrate compliance with either the proposed or the promulgated standard. If the owner or operator chooses to comply with the proposed standard initially, the owner or operator shall conduct a second performance test within 3 years and 180 days after the effective date of the standard, or after startup of the source, whichever is later, to demonstrate compliance with the promulgated standard.

(3) The Administrator may require an owner or operator to conduct performance tests at the affected source at any other time when the action is authorized by section 114 of the Act.

(4) If a force majeure is about to occur, occurs, or has occurred for which the affected owner or operator intends to assert a claim of force majeure:

(i) The owner or operator shall notify the Administrator, in writing as soon as practicable following the date the owner or operator first knew, or through due diligence should have known that the event may cause or caused a delay in testing beyond the regulatory deadline specified in paragraph (a)(2) or (a)(3) of this section, or elsewhere in this part, but the notification must occur before the performance test deadline unless the initial force majeure or a subsequent force majeure event delays the notice, and in such cases, the notification shall occur as soon as practicable.

## SECTION IV. Appendix 40 CFR 63 Subpart A

### National Emissions Standards for Hazardous Air Pollutants for Stationary Categories, Subpart A – General Provisions

---

(ii) The owner or operator shall provide to the Administrator a written description of the force majeure event and a rationale for attributing the delay in testing beyond the regulatory deadline to the force majeure; describe the measures taken or to be taken to minimize the delay; and identify a date by which the owner or operator proposes to conduct the performance test. The performance test shall be conducted as soon as practicable after the force majeure occurs.

(iii) The decision as to whether or not to grant an extension to the performance test deadline is solely within the discretion of the Administrator. The Administrator will notify the owner or operator in writing of approval or disapproval of the request for an extension as soon as practicable.

(iv) Until an extension of the performance test deadline has been approved by the Administrator under paragraphs (a)(4)(i), (a)(4)(ii), and (a)(4)(iii) of this section, the owner or operator of the affected facility remains strictly subject to the requirements of this part.

(b) *Notification of performance test.* (1) The owner or operator of an affected source must notify the Administrator in writing of his or her intention to conduct a performance test at least 60 calendar days before the performance test is initially scheduled to begin to allow the Administrator, upon request, to review and approve the site-specific test plan required under paragraph (c) of this section and to have an observer present during the test.

(2) In the event the owner or operator is unable to conduct the performance test on the date specified in the notification requirement specified in paragraph (b)(1) of this section due to unforeseeable circumstances beyond his or her control, the owner or operator must notify the Administrator as soon as practicable and without delay prior to the scheduled performance test date and specify the date when the performance test is rescheduled. This notification of delay in conducting the performance test shall not relieve the owner or operator of legal responsibility for compliance with any other applicable provisions of this part or with any other applicable Federal, State, or local requirement, nor will it prevent the Administrator from implementing or enforcing this part or taking any other action under the Act.

(c) *Quality assurance program.* (1) The results of the quality assurance program required in this paragraph will be considered by the Administrator when he/she determines the validity of a performance test.

(2)(i) *Submission of site-specific test plan.* Before conducting a required performance test, the owner or operator of an affected source shall develop and, if requested by the Administrator, shall submit a site-specific test plan to the Administrator for approval. The test plan shall include a test program summary, the test schedule, data quality objectives, and both an internal and external quality assurance (QA) program. Data quality objectives are the pretest expectations of precision, accuracy, and completeness of data.

(ii) The internal QA program shall include, at a minimum, the activities planned by routine operators and analysts to provide an assessment of test data precision; an example of internal QA is the sampling and analysis of replicate samples.

(iii) The performance testing shall include a test method performance audit (PA) during the performance test. The PAs consist of blind audit samples supplied by an accredited audit sample provider and analyzed during the performance test in order to provide a measure of test data bias. Gaseous audit samples are designed to audit the performance of the sampling system as well as the analytical system and must be collected by the sampling system during the compliance test just as the compliance samples are collected. If a liquid or solid audit sample is designed to audit the sampling system, it must also be collected by the sampling system during the compliance test. If multiple sampling systems or sampling trains are used during the compliance test for any of the test methods, the tester is only required to use one of the sampling systems per method to collect the audit sample. The audit sample must be analyzed by the same analyst using the same analytical reagents and analytical system and at the same time as the compliance samples. Retests are required when there is a failure to produce acceptable results for an audit sample. However, if the audit results do not affect the compliance or noncompliance status of the affected facility, the compliance authority may waive the reanalysis requirement, further audits, or retests and accept the results of the compliance test. Acceptance of the test results shall constitute a waiver of the reanalysis requirement, further audits, or retests. The compliance authority may also use the audit sample failure and the compliance test results as evidence to determine the compliance or noncompliance status of the affected facility. A blind audit sample is a sample whose value is known only to the sample provider and is not revealed to the tested facility until after they report the measured value of the audit sample. For pollutants that exist in the gas phase at ambient

## SECTION IV. Appendix 40 CFR 63 Subpart A

### National Emissions Standards for Hazardous Air Pollutants for Stationary Categories, Subpart A – General Provisions

temperature, the audit sample shall consist of an appropriate concentration of the pollutant in air or nitrogen that can be introduced into the sampling system of the test method at or near the same entry point as a sample from the emission source. If no gas phase audit samples are available, an acceptable alternative is a sample of the pollutant in the same matrix that would be produced when the sample is recovered from the sampling system as required by the test method. For samples that exist only in a liquid or solid form at ambient temperature, the audit sample shall consist of an appropriate concentration of the pollutant in the same matrix that would be produced when the sample is recovered from the sampling system as required by the test method. An accredited audit sample provider (AASP) is an organization that has been accredited to prepare audit samples by an independent, third party accrediting body.

(A) The source owner, operator, or representative of the tested facility shall obtain an audit sample, if commercially available, from an AASP for each test method used for regulatory compliance purposes. No audit samples are required for the following test methods: Methods 3C of Appendix A–3 of Part 60, Methods 6C, 7E, 9, and 10 of Appendix A–4 of Part 60, Method 18 of Appendix A–6 of Part 60, Methods 20, 22, and 25A of Appendix A–7 of Part 60, and Methods 303, 318, 320, and 321 of Appendix A of Part 63. If multiple sources at a single facility are tested during a compliance test event, only one audit sample is required for each method used during a compliance test. The compliance authority responsible for the compliance test may waive the requirement to include an audit sample if they believe that an audit sample is not necessary. “Commercially available” means that two or more independent AASPs have blind audit samples available for purchase. If the source owner, operator, or representative cannot find an audit sample for a specific method, the owner, operator, or representative shall consult the EPA Web site at the following URL, <http://www.epa.gov/ttn/emc>, to confirm whether there is a source that can supply an audit sample for that method. If the EPA Web site does not list an available audit sample at least 60 days prior to the beginning of the compliance test, the source owner, operator, or representative shall not be required to include an audit sample as part of the quality assurance program for the compliance test. When ordering an audit sample, the source owner, operator, or representative shall give the sample provider an estimate for the concentration of each pollutant that is emitted by the source or the estimated concentration of each pollutant based on the permitted level and the name, address, and phone number of the compliance authority. The source owner, operator, or representative shall report the results for the audit sample along with a summary of the emission test results for the audited pollutant to the compliance authority and shall report the results of the audit sample to the AASP. The source owner, operator, or representative shall make both reports at the same time and in the same manner or shall report to the compliance authority first and report to the AASP. If the method being audited is a method that allows the samples to be analyzed in the field and the tester plans to analyze the samples in the field, the tester may analyze the audit samples prior to collecting the emission samples provided a representative of the compliance authority is present at the testing site. The tester may request and the compliance authority may grant a waiver to the requirement that a representative of the compliance authority must be present at the testing site during the field analysis of an audit sample. The source owner, operator, or representative may report the results of the audit sample to the compliance authority and then report the results of the audit sample to the AASP prior to collecting any emission samples. The test protocol and final test report shall document whether an audit sample was ordered and utilized and the pass/fail results as applicable.

(B) An AASP shall have and shall prepare, analyze, and report the true value of audit samples in accordance with a written technical criteria document that describes how audit samples will be prepared and distributed in a manner that will ensure the integrity of the audit sample program. An acceptable technical criteria document shall contain standard operating procedures for all of the following operations:

(1) Preparing the sample;

(2) Confirming the true concentration of the sample;

(3) Defining the acceptance limits for the results from a well qualified tester. This procedure must use well established statistical methods to analyze historical results from well qualified testers. The acceptance limits shall be set so that there is 95 percent confidence that 90 percent of well qualified labs will produce future results that are within the acceptance limit range;

(4) Providing the opportunity for the compliance authority to comment on the selected concentration level for an audit sample;



## SECTION IV. Appendix 40 CFR 63 Subpart A

### National Emissions Standards for Hazardous Air Pollutants for Stationary Categories, Subpart A – General Provisions

( 5 ) Distributing the sample to the user in a manner that guarantees that the true value of the sample is unknown to the user;

( 6 ) Recording the measured concentration reported by the user and determining if the measured value is within acceptable limits;

( 7 ) Reporting the results from each audit sample in a timely manner to the compliance authority and to the source owner, operator, or representative by the AASP. The AASP shall make both reports at the same time and in the same manner or shall report to the compliance authority first and then report to the source owner, operator, or representative. The results shall include the name of the facility tested, the date on which the compliance test was conducted, the name of the company performing the sample collection, the name of the company that analyzed the compliance samples including the audit sample, the measured result for the audit sample, and whether the testing company passed or failed the audit. The AASP shall report the true value of the audit sample to the compliance authority. The AASP may report the true value to the source owner, operator, or representative if the AASP's operating plan ensures that no laboratory will receive the same audit sample twice.

( 8 ) Evaluating the acceptance limits of samples at least once every two years to determine in consultation with the voluntary consensus standard body if they should be changed.

( 9 ) Maintaining a database, accessible to the compliance authorities, of results from the audit that shall include the name of the facility tested, the date on which the compliance test was conducted, the name of the company performing the sample collection, the name of the company that analyzed the compliance samples including the audit sample, the measured result for the audit sample, the true value of the audit sample, the acceptance range for the measured value, and whether the testing company passed or failed the audit.

(C) The accrediting body shall have a written technical criteria document that describes how it will ensure that the AASP is operating in accordance with the AASP technical criteria document that describes how audit samples are to be prepared and distributed. This document shall contain standard operating procedures for all of the following operations:

( 1 ) Checking audit samples to confirm their true value as reported by the AASP.

( 2 ) Performing technical systems audits of the AASP's facilities and operating procedures at least once every two years.

( 3 ) Providing standards for use by the voluntary consensus standard body to approve the accrediting body that will accredit the audit sample providers.

(D) The technical criteria documents for the accredited sample providers and the accrediting body shall be developed through a public process guided by a voluntary consensus standards body (VCSB). The VCSB shall operate in accordance with the procedures and requirements in the Office of Management and Budget *Circular A-119*. A copy of Circular A-119 is available upon request by writing the Office of Information and Regulatory Affairs, Office of Management and Budget, 725 17th Street, NW., Washington, DC 20503, by calling (202) 395-6880 or downloading online at [http://standards.gov/standards\\_gov/a119.cfm](http://standards.gov/standards_gov/a119.cfm). The VCSB shall approve all accrediting bodies. The Administrator will review all technical criteria documents. If the technical criteria documents do not meet the minimum technical requirements in paragraphs (c)(2)(iii)(B) through (C) of this section, the technical criteria documents are not acceptable and the proposed audit sample program is not capable of producing audit samples of sufficient quality to be used in a compliance test. All acceptable technical criteria documents shall be posted on the EPA Web site at the following URL, <http://www.epa.gov/ttn/emc>.

(iv) The owner or operator of an affected source shall submit the site-specific test plan to the Administrator upon the Administrator's request at least 60 calendar days before the performance test is scheduled to take place, that is, simultaneously with the notification of intention to conduct a performance test required under paragraph (b) of this section, or on a mutually agreed upon date.



## SECTION IV. Appendix 40 CFR 63 Subpart A

### National Emissions Standards for Hazardous Air Pollutants for Stationary Categories, Subpart A – General Provisions

---

(v) The Administrator may request additional relevant information after the submittal of a site-specific test plan.

(3) *Approval of site-specific test plan.* (i) The Administrator will notify the owner or operator of approval or intention to deny approval of the site-specific test plan (if review of the site-specific test plan is requested) within 30 calendar days after receipt of the original plan and within 30 calendar days after receipt of any supplementary information that is submitted under paragraph (c)(3)(i)(B) of this section. Before disapproving any site-specific test plan, the Administrator will notify the applicant of the Administrator's intention to disapprove the plan together with—

(A) Notice of the information and findings on which the intended disapproval is based; and

(B) Notice of opportunity for the owner or operator to present, within 30 calendar days after he/she is notified of the intended disapproval, additional information to the Administrator before final action on the plan.

(ii) In the event that the Administrator fails to approve or disapprove the site-specific test plan within the time period specified in paragraph (c)(3)(i) of this section, the following conditions shall apply:

(A) If the owner or operator intends to demonstrate compliance using the test method(s) specified in the relevant standard or with only minor changes to those tests methods (see paragraph (e)(2)(i) of this section), the owner or operator must conduct the performance test within the time specified in this section using the specified method(s);

(B) If the owner or operator intends to demonstrate compliance by using an alternative to any test method specified in the relevant standard, the owner or operator is authorized to conduct the performance test using an alternative test method after the Administrator approves the use of the alternative method when the Administrator approves the site-specific test plan (if review of the site-specific test plan is requested) or after the alternative method is approved (see paragraph (f) of this section). However, the owner or operator is authorized to conduct the performance test using an alternative method in the absence of notification of approval 45 days after submission of the site-specific test plan or request to use an alternative method. The owner or operator is authorized to conduct the performance test within 60 calendar days after he/she is authorized to demonstrate compliance using an alternative test method. Notwithstanding the requirements in the preceding three sentences, the owner or operator may proceed to conduct the performance test as required in this section (without the Administrator's prior approval of the site-specific test plan) if he/she subsequently chooses to use the specified testing and monitoring methods instead of an alternative.

(iii) Neither the submission of a site-specific test plan for approval, nor the Administrator's approval or disapproval of a plan, nor the Administrator's failure to approve or disapprove a plan in a timely manner shall—

(A) Relieve an owner or operator of legal responsibility for compliance with any applicable provisions of this part or with any other applicable Federal, State, or local requirement; or

(B) Prevent the Administrator from implementing or enforcing this part or taking any other action under the Act.

(d) *Performance testing facilities.* If required to do performance testing, the owner or operator of each new source and, at the request of the Administrator, the owner or operator of each existing source, shall provide performance testing facilities as follows:

(1) Sampling ports adequate for test methods applicable to such source. This includes:

(i) Constructing the air pollution control system such that volumetric flow rates and pollutant emission rates can be accurately determined by applicable test methods and procedures; and

(ii) Providing a stack or duct free of cyclonic flow during performance tests, as demonstrated by applicable test methods and procedures;

(2) Safe sampling platform(s);

## SECTION IV. Appendix 40 CFR 63 Subpart A

### National Emissions Standards for Hazardous Air Pollutants for Stationary Categories, Subpart A – General Provisions

---

(3) Safe access to sampling platform(s);

(4) Utilities for sampling and testing equipment; and

(5) Any other facilities that the Administrator deems necessary for safe and adequate testing of a source.

(e) *Conduct of performance tests.* (1) **Not Applicable**

(2) Performance tests shall be conducted and data shall be reduced in accordance with the test methods and procedures set forth in this section, in each relevant standard, and, if required, in applicable appendices of parts 51, 60, 61, and 63 of this chapter unless the Administrator—

(i) Specifies or approves, in specific cases, the use of a test method with minor changes in methodology (see definition in §63.90(a)). Such changes may be approved in conjunction with approval of the site-specific test plan (see paragraph (c) of this section); or

(ii) Approves the use of an intermediate or major change or alternative to a test method (see definitions in §63.90(a)), the results of which the Administrator has determined to be adequate for indicating whether a specific affected source is in compliance; or

(iii) Approves shorter sampling times or smaller sample volumes when necessitated by process variables or other factors; or

(iv) Waives the requirement for performance tests because the owner or operator of an affected source has demonstrated by other means to the Administrator's satisfaction that the affected source is in compliance with the relevant standard.

(3) Unless otherwise specified in a relevant standard or test method, each performance test shall consist of three separate runs using the applicable test method. Each run shall be conducted for the time and under the conditions specified in the relevant standard. For the purpose of determining compliance with a relevant standard, the arithmetic mean of the results of the three runs shall apply. Upon receiving approval from the Administrator, results of a test run may be replaced with results of an additional test run in the event that—

(i) A sample is accidentally lost after the testing team leaves the site; or

(ii) Conditions occur in which one of the three runs must be discontinued because of forced shutdown; or

(iii) Extreme meteorological conditions occur; or

(iv) Other circumstances occur that are beyond the owner or operator's control.

(4) Nothing in paragraphs (e)(1) through (e)(3) of this section shall be construed to abrogate the Administrator's authority to require testing under section 114 of the Act.

(f) *Use of an alternative test method* —(1) *General.* Until authorized to use an intermediate or major change or alternative to a test method, the owner or operator of an affected source remains subject to the requirements of this section and the relevant standard.

(2) The owner or operator of an affected source required to do performance testing by a relevant standard may use an alternative test method from that specified in the standard provided that the owner or operator—

(i) Notifies the Administrator of his or her intention to use an alternative test method at least 60 days before the performance test is scheduled to begin;

## SECTION IV. Appendix 40 CFR 63 Subpart A

### National Emissions Standards for Hazardous Air Pollutants for Stationary Categories, Subpart A – General Provisions

(ii) Uses Method 301 in appendix A of this part to validate the alternative test method. This may include the use of specific procedures of Method 301 if use of such procedures are sufficient to validate the alternative test method; and

(iii) Submits the results of the Method 301 validation process along with thnotification of intention and the justification for not using the specified test method. The owner or operator may submit the information required in this paragraph well in advance of the deadline specified in paragraph (f)(2)(i) of this section to ensure a timely review by the Administrator in order to meet the performance test date specified in this section or the relevant standard.

(3) The Administrator will determine whether the owner or operator's validation of the proposed alternative test method is adequate and issue an approval or disapproval of the alternative test method. If the owner or operator intends to demonstrate compliance by using an alternative to any test method specified in the relevant standard, the owner or operator is authorized to conduct the performance test using an alternative test method after the Administrator approves the use of the alternative method. However, the owner or operator is authorized to conduct the performance test using an alternative method in the absence of notification of approval/disapproval 45 days after submission of the request to use an alternative method and the request satisfies the requirements in paragraph (f)(2) of this section. The owner or operator is authorized to conduct the performance test within 60 calendar days after he/she is authorized to demonstrate compliance using an alternative test method. Notwithstanding the requirements in the preceding three sentences, the owner or operator may proceed to conduct the performance test as required in this section (without the Administrator's prior approval of the site-specific test plan) if he/she subsequently chooses to use the specified testing and monitoring methods instead of an alternative.

(4) If the Administrator finds reasonable grounds to dispute the results obtained by an alternative test method for the purposes of demonstrating compliance with a relevant standard, the Administrator may require the use of a test method specified in a relevant standard.

(5) If the owner or operator uses an alternative test method for an affected source during a required performance test, the owner or operator of such source shall continue to use the alternative test method for subsequent performance tests at that affected source until he or she receives approval from the Administrator to use another test method as allowed under §63.7(f).

(6) Neither the validation and approval process nor the failure to validate an alternative test method shall abrogate the owner or operator's responsibility to comply with the requirements of this part.

(g) *Data analysis, recordkeeping, and reporting.* (1) Unless otherwise specified in a relevant standard or test method, or as otherwise approved by the Administrator in writing, results of a performance test shall include the analysis of samples, determination of emissions, and raw data. A performance test is "completed" when field sample collection is terminated. The owner or operator of an affected source shall report the results of the performance test to the Administrator before the close of business on the 60th day following the completion of the performance test, unless specified otherwise in a relevant standard or as approved otherwise in writing by the Administrator (see §63.9(i)). The results of the performance test shall be submitted as part of the notification of compliance status required under §63.9(h). Before a title V permit has been issued to the owner or operator of an affected source, the owner or operator shall send the results of the performance test to the Administrator. After a title V permit has been issued to the owner or operator of an affected source, the owner or operator shall send the results of the performance test to the appropriate permitting authority.

(2) [Reserved]

(3) For a minimum of 5 years after a performance test is conducted, the owner or operator shall retain and make available, upon request, for inspection by the Administrator the records or results of such performance test and other data needed to determine emissions from an affected source.

(h) *Waiver of performance tests.* (1) Until a waiver of a performance testing requirement has been granted by the Administrator under this paragraph, the owner or operator of an affected source remains subject to the requirements of this section.

## SECTION IV. Appendix 40 CFR 63 Subpart A

### National Emissions Standards for Hazardous Air Pollutants for Stationary Categories, Subpart A – General Provisions

(2) Individual performance tests may be waived upon written application to the Administrator if, in the Administrator's judgment, the source is meeting the relevant standard(s) on a continuous basis, or the source is being operated under an extension of compliance, or the owner or operator has requested an extension of compliance and the Administrator is still considering that request.

(3) *Request to waive a performance test.* (i) If a request is made for an extension of compliance under §63.6(i), the application for a waiver of an initial performance test shall accompany the information required for the request for an extension of compliance. If no extension of compliance is requested or if the owner or operator has requested an extension of compliance and the Administrator is still considering that request, the application for a waiver of an initial performance test shall be submitted at least 60 days before the performance test if the site-specific test plan under paragraph (c) of this section is not submitted.

(ii) If an application for a waiver of a subsequent performance test is made, the application may accompany any required compliance progress report, compliance status report, or excess emissions and continuous monitoring system performance report [such as those required under §63.6(i), §63.9(h), and §63.10(e) or specified in a relevant standard or in the source's title V permit], but it shall be submitted at least 60 days before the performance test if the site-specific test plan required under paragraph (c) of this section is not submitted.

(iii) Any application for a waiver of a performance test shall include information justifying the owner or operator's request for a waiver, such as the technical or economic infeasibility, or the impracticality, of the affected source performing the required test.

(4) *Approval of request to waive performance test.* The Administrator will approve or deny a request for a waiver of a performance test made under paragraph (h)(3) of this section when he/she—

(i) Approves or denies an extension of compliance under §63.6(i)(8); or

(ii) Approves or disapproves a site-specific test plan under §63.7(c)(3); or

(iii) Makes a determination of compliance following the submission of a required compliance status report or excess emissions and continuous monitoring systems performance report; or

(iv) Makes a determination of suitable progress towards compliance following the submission of a compliance progress report, whichever is applicable.

(5) Approval of any waiver granted under this section shall not abrogate the Administrator's authority under the Act or in any way prohibit the Administrator from later canceling the waiver. The cancellation will be made only after notice is given to the owner or operator of the affected source.

[59 FR 12430, Mar. 16, 1994, as amended at 65 FR 62215, Oct. 17, 2000; 67 FR 16602, Apr. 5, 2002; 72 FR 27443, May 16, 2007; 75 FR 55655, Sept. 13, 2010]

#### **§ 63.8 Monitoring requirements.**

(a) *Applicability.* (1) The applicability of this section is set out in §63.1(a)(4).

(2) For the purposes of this part, all CMS required under relevant standards shall be subject to the provisions of this section upon promulgation of performance specifications for CMS as specified in the relevant standard or otherwise by the Administrator.

(3) [Reserved]

(4) ***Not Applicable***

## SECTION IV. Appendix 40 CFR 63 Subpart A

### National Emissions Standards for Hazardous Air Pollutants for Stationary Categories, Subpart A – General Provisions

---

(b) *Conduct of monitoring.* (1) Monitoring shall be conducted as set forth in this section and the relevant standard(s) unless the Administrator—

(i) Specifies or approves the use of minor changes in methodology for the specified monitoring requirements and procedures (see §63.90(a) for definition); or

(ii) Approves the use of an intermediate or major change or alternative to any monitoring requirements or procedures (see §63.90(a) for definition).

(iii) Owners or operators with flares subject to §63.11(b) are not subject to the requirements of this section unless otherwise specified in the relevant standard.

(2)(i) When the emissions from two or more affected sources are combined before being released to the atmosphere, the owner or operator may install an applicable CMS for each emission stream or for the combined emissions streams, provided the monitoring is sufficient to demonstrate compliance with the relevant standard.

(ii) If the relevant standard is a mass emission standard and the emissions from one affected source are released to the atmosphere through more than one point, the owner or operator must install an applicable CMS at each emission point unless the installation of fewer systems is—

(A) Approved by the Administrator; or

(B) Provided for in a relevant standard (e.g., instead of requiring that a CMS be installed at each emission point before the effluents from those points are channeled to a common control device, the standard specifies that only one CMS is required to be installed at the vent of the control device).

(3) When more than one CMS is used to measure the emissions from one affected source (e.g., multiple breechings, multiple outlets), the owner or operator shall report the results as required for each CMS. However, when one CMS is used as a backup to another CMS, the owner or operator shall report the results from the CMS used to meet the monitoring requirements of this part. If both such CMS are used during a particular reporting period to meet the monitoring requirements of this part, then the owner or operator shall report the results from each CMS for the relevant compliance period.

(c) *Operation and maintenance of continuous monitoring systems.* (1) The owner or operator of an affected source shall maintain and operate each CMS as specified in this section, or in a relevant standard, and in a manner consistent with good air pollution control practices. (i) The owner or operator of an affected source must maintain and operate each CMS as specified in §63.6(e)(1).

(ii) The owner or operator must keep the necessary parts for routine repairs of the affected CMS equipment readily available.

(iii) The owner or operator of an affected source must develop a written startup, shutdown, and malfunction plan for CMS as specified in §63.6(e)(3).

(2)(i) All CMS must be installed such that representative measures of emissions or process parameters from the affected source are obtained. In addition, CEMS must be located according to procedures contained in the applicable performance specification(s).

(ii) Unless the individual subpart states otherwise, the owner or operator must ensure the read out (that portion of the CMS that provides a visual display or record), or other indication of operation, from any CMS required for compliance with the emission standard is readily accessible on site for operational control or inspection by the operator of the equipment.

## SECTION IV. Appendix 40 CFR 63 Subpart A

### National Emissions Standards for Hazardous Air Pollutants for Stationary Categories, Subpart A – General Provisions

(3) All CMS shall be installed, operational, and the data verified as specified in the relevant standard either prior to or in conjunction with conducting performance tests under §63.7. Verification of operational status shall, at a minimum, include completion of the manufacturer's written specifications or recommendations for installation, operation, and calibration of the system.

(4) Except for system breakdowns, out-of-control periods, repairs, maintenance periods, calibration checks, and zero (low-level) and high-level calibration drift adjustments, all CMS, including COMS and CEMS, shall be in continuous operation and shall meet minimum frequency of operation requirements as follows:

(i) All COMS shall complete a minimum of one cycle of sampling and analyzing for each successive 10-second period and one cycle of data recording for each successive 6-minute period.

(ii) All CEMS for measuring emissions other than opacity shall complete a minimum of one cycle of operation (sampling, analyzing, and data recording) for each successive 15-minute period.

**(5) *Not Applicable***

(6) The owner or operator of a CMS that is not a CPMS, which is installed in accordance with the provisions of this part and the applicable CMS performance specification(s), must check the zero (low-level) and high-level calibration drifts at least once daily in accordance with the written procedure specified in the performance evaluation plan developed under paragraphs (e)(3)(i) and (ii) of this section. The zero (low-level) and high-level calibration drifts must be adjusted, at a minimum, whenever the 24-hour zero (low-level) drift exceeds two times the limits of the applicable performance specification(s) specified in the relevant standard. The system shall allow the amount of excess zero (low-level) and high-level drift measured at the 24-hour interval checks to be recorded and quantified whenever specified. For COMS, all optical and instrumental surfaces exposed to the effluent gases must be cleaned prior to performing the zero (low-level) and high-level drift adjustments; the optical surfaces and instrumental surfaces must be cleaned when the cumulative automatic zero compensation, if applicable, exceeds 4 percent opacity. The CPMS must be calibrated prior to use for the purposes of complying with this section. The CPMS must be checked daily for indication that the system is responding. If the CPMS system includes an internal system check, results must be recorded and checked daily for proper operation.

(7)(i) A CMS is out of control if—

(A) The zero (low-level), mid-level (if applicable), or high-level calibration drift (CD) exceeds two times the applicable CD specification in the applicable performance specification or in the relevant standard; or

(B) The CMS fails a performance test audit (e.g., cylinder gas audit), relative accuracy audit, relative accuracy test audit, or linearity test audit; or

(C) The COMS CD exceeds two times the limit in the applicable performance specification in the relevant standard.

(ii) When the CMS is out of control, the owner or operator of the affected source shall take the necessary corrective action and shall repeat all necessary tests which indicate that the system is out of control. The owner or operator shall take corrective action and conduct retesting until the performance requirements are below the applicable limits. The beginning of the out-of-control period is the hour the owner or operator conducts a performance check (e.g., calibration drift) that indicates an exceedance of the performance requirements established under this part. The end of the out-of-control period is the hour following the completion of corrective action and successful demonstration that the system is within the allowable limits. During the period the CMS is out of control, recorded data shall not be used in data averages and calculations, or to meet any data availability requirement established under this part.

(8) The owner or operator of a CMS that is out of control as defined in paragraph (c)(7) of this section shall submit all information concerning out-of-control periods, including start and end dates and hours and descriptions of corrective actions taken, in the excess emissions and continuous monitoring system performance report required in §63.10(e)(3).

## SECTION IV. Appendix 40 CFR 63 Subpart A

### National Emissions Standards for Hazardous Air Pollutants for Stationary Categories, Subpart A – General Provisions

---

(d) *Quality control program.* (1) The results of the quality control program required in this paragraph will be considered by the Administrator when he/she determines the validity of monitoring data.

(2) The owner or operator of an affected source that is required to use a CMS and is subject to the monitoring requirements of this section and a relevant standard shall develop and implement a CMS quality control program. As part of the quality control program, the owner or operator shall develop and submit to the Administrator for approval upon request a site-specific performance evaluation test plan for the CMS performance evaluation required in paragraph (e)(3)(i) of this section, according to the procedures specified in paragraph (e). In addition, each quality control program shall include, at a minimum, a written protocol that describes procedures for each of the following operations:

- (i) Initial and any subsequent calibration of the CMS;
- (ii) Determination and adjustment of the calibration drift of the CMS;
- (iii) Preventive maintenance of the CMS, including spare parts inventory;
- (iv) Data recording, calculations, and reporting;
- (v) Accuracy audit procedures, including sampling and analysis methods; and
- (vi) Program of corrective action for a malfunctioning CMS.

(3) The owner or operator shall keep these written procedures on record for the life of the affected source or until the affected source is no longer subject to the provisions of this part, to be made available for inspection, upon request, by the Administrator. If the performance evaluation plan is revised, the owner or operator shall keep previous (i.e., superseded) versions of the performance evaluation plan on record to be made available for inspection, upon request, by the Administrator, for a period of 5 years after each revision to the plan. Where relevant, e.g., program of corrective action for a malfunctioning CMS, these written procedures may be incorporated as part of the affected source's startup, shutdown, and malfunction plan to avoid duplication of planning and recordkeeping efforts.

(e) *Performance evaluation of continuous monitoring systems* —(1) *General.* When required by a relevant standard, and at any other time the Administrator may require under section 114 of the Act, the owner or operator of an affected source being monitored shall conduct a performance evaluation of the CMS. Such performance evaluation shall be conducted according to the applicable specifications and procedures described in this section or in the relevant standard.

(2) *Notification of performance evaluation.* The owner or operator shall notify the Administrator in writing of the date of the performance evaluation simultaneously with the notification of the performance test date required under §63.7(b) or at least 60 days prior to the date the performance evaluation is scheduled to begin if no performance test is required.

(3)(i) *Submission of site-specific performance evaluation test plan.* Before conducting a required CMS performance evaluation, the owner or operator of an affected source shall develop and submit a site-specific performance evaluation test plan to the Administrator for approval upon request. The performance evaluation test plan shall include the evaluation program objectives, an evaluation program summary, the performance evaluation schedule, data quality objectives, and both an internal and external QA program. Data quality objectives are the pre-evaluation expectations of precision, accuracy, and completeness of data.

(ii) The internal QA program shall include, at a minimum, the activities planned by routine operators and analysts to provide an assessment of CMS performance. The external QA program shall include, at a minimum, systems audits that include the opportunity for on-site evaluation by the Administrator of instrument calibration, data validation, sample logging, and documentation of quality control data and field maintenance activities.

(iii) The owner or operator of an affected source shall submit the site-specific performance evaluation test plan to the Administrator (if requested) at least 60 days before the performance test or performance evaluation is scheduled to begin,



## SECTION IV. Appendix 40 CFR 63 Subpart A

### National Emissions Standards for Hazardous Air Pollutants for Stationary Categories, Subpart A – General Provisions

or on a mutually agreed upon date, and review and approval of the performance evaluation test plan by the Administrator will occur with the review and approval of the site-specific test plan (if review of the site-specific test plan is requested).

(iv) The Administrator may request additional relevant information after the submittal of a site-specific performance evaluation test plan.

(v) In the event that the Administrator fails to approve or disapprove the site-specific performance evaluation test plan within the time period specified in §63.7(c)(3), the following conditions shall apply:

(A) If the owner or operator intends to demonstrate compliance using the monitoring method(s) specified in the relevant standard, the owner or operator shall conduct the performance evaluation within the time specified in this subpart using the specified method(s);

(B) If the owner or operator intends to demonstrate compliance by using an alternative to a monitoring method specified in the relevant standard, the owner or operator shall refrain from conducting the performance evaluation until the Administrator approves the use of the alternative method. If the Administrator does not approve the use of the alternative method within 30 days before the performance evaluation is scheduled to begin, the performance evaluation deadlines specified in paragraph (e)(4) of this section may be extended such that the owner or operator shall conduct the performance evaluation within 60 calendar days after the Administrator approves the use of the alternative method. Notwithstanding the requirements in the preceding two sentences, the owner or operator may proceed to conduct the performance evaluation as required in this section (without the Administrator's prior approval of the site-specific performance evaluation test plan) if he/she subsequently chooses to use the specified monitoring method(s) instead of an alternative.

(vi) Neither the submission of a site-specific performance evaluation test plan for approval, nor the Administrator's approval or disapproval of a plan, nor the Administrator's failure to approve or disapprove a plan in a timely manner shall—

(A) Relieve an owner or operator of legal responsibility for compliance with any applicable provisions of this part or with any other applicable Federal, State, or local requirement; or

(B) Prevent the Administrator from implementing or enforcing this part or taking any other action under the Act.

(4) *Conduct of performance evaluation and performance evaluation dates.* The owner or operator of an affected source shall conduct a performance evaluation of a required CMS during any performance test required under §63.7 in accordance with the applicable performance specification as specified in the relevant standard. Notwithstanding the requirement in the previous sentence, if the owner or operator of an affected source elects to submit COMS data for compliance with a relevant opacity emission standard as provided under §63.6(h)(7), he/she shall conduct a performance evaluation of the COMS as specified in the relevant standard, before the performance test required under §63.7 is conducted in time to submit the results of the performance evaluation as specified in paragraph (e)(5)(ii) of this section. If a performance test is not required, or the requirement for a performance test has been waived under §63.7(h), the owner or operator of an affected source shall conduct the performance evaluation not later than 180 days after the appropriate compliance date for the affected source, as specified in §63.7(a), or as otherwise specified in the relevant standard.

(5) *Reporting performance evaluation results.* (i) The owner or operator shall furnish the Administrator a copy of a written report of the results of the performance evaluation simultaneously with the results of the performance test required under §63.7 or within 60 days of completion of the performance evaluation if no test is required, unless otherwise specified in a relevant standard. The Administrator may request that the owner or operator submit the raw data from a performance evaluation in the report of the performance evaluation results.

(ii) The owner or operator of an affected source using a COMS to determine opacity compliance during any performance test required under §63.7 and described in §63.6(d)(6) shall furnish the Administrator two or, upon request, three copies of a written report of the results of the COMS performance evaluation under this paragraph. The copies shall be provided at least 15 calendar days before the performance test required under §63.7 is conducted.

## SECTION IV. Appendix 40 CFR 63 Subpart A

### National Emissions Standards for Hazardous Air Pollutants for Stationary Categories, Subpart A – General Provisions

---

(f) *Use of an alternative monitoring method* —(1) *General*. Until permission to use an alternative monitoring procedure (minor, intermediate, or major changes; see definition in §63.90(a)) has been granted by the Administrator under this paragraph (f)(1), the owner or operator of an affected source remains subject to the requirements of this section and the relevant standard.

(2) After receipt and consideration of written application, the Administrator may approve alternatives to any monitoring methods or procedures of this part including, but not limited to, the following:

(i) Alternative monitoring requirements when installation of a CMS specified by a relevant standard would not provide accurate measurements due to liquid water or other interferences caused by substances within the effluent gases;

(ii) Alternative monitoring requirements when the affected source is infrequently operated;

(iii) Alternative monitoring requirements to accommodate CEMS that require additional measurements to correct for stack moisture conditions;

(iv) Alternative locations for installing CMS when the owner or operator can demonstrate that installation at alternate locations will enable accurate and representative measurements;

(v) Alternate methods for converting pollutant concentration measurements to units of the relevant standard;

(vi) Alternate procedures for performing daily checks of zero (low-level) and high-level drift that do not involve use of high-level gases or test cells;

(vii) Alternatives to the American Society for Testing and Materials (ASTM) test methods or sampling procedures specified by any relevant standard;

(viii) Alternative CMS that do not meet the design or performance requirements in this part, but adequately demonstrate a definite and consistent relationship between their measurements and the measurements of opacity by a system complying with the requirements as specified in the relevant standard. The Administrator may require that such demonstration be performed for each affected source; or

(ix) Alternative monitoring requirements when the effluent from a single affected source or the combined effluent from two or more affected sources is released to the atmosphere through more than one point.

(3) If the Administrator finds reasonable grounds to dispute the results obtained by an alternative monitoring method, requirement, or procedure, the Administrator may require the use of a method, requirement, or procedure specified in this section or in the relevant standard. If the results of the specified and alternative method, requirement, or procedure do not agree, the results obtained by the specified method, requirement, or procedure shall prevail.

(4)(i) *Request to use alternative monitoring procedure*. An owner or operator who wishes to use an alternative monitoring procedure must submit an application to the Administrator as described in paragraph (f)(4)(ii) of this section. The application may be submitted at any time provided that the monitoring procedure is not the performance test method used to demonstrate compliance with a relevant standard or other requirement. If the alternative monitoring procedure will serve as the performance test method that is to be used to demonstrate compliance with a relevant standard, the application must be submitted at least 60 days before the performance evaluation is scheduled to begin and must meet the requirements for an alternative test method under §63.7(f).

(ii) The application must contain a description of the proposed alternative monitoring system which addresses the four elements contained in the definition of monitoring in §63.2 and a performance evaluation test plan, if required, as specified in paragraph (e)(3) of this section. In addition, the application must include information justifying the owner or operator's request for an alternative monitoring method, such as the technical or economic infeasibility, or the impracticality, of the affected source using the required method.

## SECTION IV. Appendix 40 CFR 63 Subpart A

### National Emissions Standards for Hazardous Air Pollutants for Stationary Categories, Subpart A – General Provisions

---

(iii) The owner or operator may submit the information required in this paragraph well in advance of the submittal dates specified in paragraph (f)(4)(i) above to ensure a timely review by the Administrator in order to meet the compliance demonstration date specified in this section or the relevant standard.

(iv) Application for minor changes to monitoring procedures, as specified in paragraph (b)(1) of this section, may be made in the site-specific performance evaluation plan.

(5) *Approval of request to use alternative monitoring procedure.* (i) The Administrator will notify the owner or operator of approval or intention to deny approval of the request to use an alternative monitoring method within 30 calendar days after receipt of the original request and within 30 calendar days after receipt of any supplementary information that is submitted. If a request for a minor change is made in conjunction with site-specific performance evaluation plan, then approval of the plan will constitute approval of the minor change. Before disapproving any request to use an alternative monitoring method, the Administrator will notify the applicant of the Administrator's intention to disapprove the request together with—

(A) Notice of the information and findings on which the intended disapproval is based; and

(B) Notice of opportunity for the owner or operator to present additional information to the Administrator before final action on the request. At the time the Administrator notifies the applicant of his or her intention to disapprove the request, the Administrator will specify how much time the owner or operator will have after being notified of the intended disapproval to submit the additional information.

(ii) The Administrator may establish general procedures and criteria in a relevant standard to accomplish the requirements of paragraph (f)(5)(i) of this section.

(iii) If the Administrator approves the use of an alternative monitoring method for an affected source under paragraph (f)(5)(i) of this section, the owner or operator of such source shall continue to use the alternative monitoring method until he or she receives approval from the Administrator to use another monitoring method as allowed by §63.8(f).

(6) *Alternative to the relative accuracy test.* An alternative to the relative accuracy test for CEMS specified in a relevant standard may be requested as follows:

(i) *Criteria for approval of alternative procedures.* An alternative to the test method for determining relative accuracy is available for affected sources with emission rates demonstrated to be less than 50 percent of the relevant standard. The owner or operator of an affected source may petition the Administrator under paragraph (f)(6)(ii) of this section to substitute the relative accuracy test in section 7 of Performance Specification 2 with the procedures in section 10 if the results of a performance test conducted according to the requirements in §63.7, or other tests performed following the criteria in §63.7, demonstrate that the emission rate of the pollutant of interest in the units of the relevant standard is less than 50 percent of the relevant standard. For affected sources subject to emission limitations expressed as control efficiency levels, the owner or operator may petition the Administrator to substitute the relative accuracy test with the procedures in section 10 of Performance Specification 2 if the control device exhaust emission rate is less than 50 percent of the level needed to meet the control efficiency requirement. The alternative procedures do not apply if the CEMS is used continuously to determine compliance with the relevant standard.

(ii) *Petition to use alternative to relative accuracy test.* The petition to use an alternative to the relative accuracy test shall include a detailed description of the procedures to be applied, the location and the procedure for conducting the alternative, the concentration or response levels of the alternative relative accuracy materials, and the other equipment checks included in the alternative procedure(s). The Administrator will review the petition for completeness and applicability. The Administrator's determination to approve an alternative will depend on the intended use of the CEMS data and may require specifications more stringent than in Performance Specification 2.

(iii) *Rescission of approval to use alternative to relative accuracy test.* The Administrator will review the permission to use an alternative to the CEMS relative accuracy test and may rescind such permission if the CEMS data from a successful completion of the alternative relative accuracy procedure indicate that the affected source's emissions are approaching the

## SECTION IV. Appendix 40 CFR 63 Subpart A

### National Emissions Standards for Hazardous Air Pollutants for Stationary Categories, Subpart A – General Provisions

level of the relevant standard. The criterion for reviewing the permission is that the collection of CEMS data shows that emissions have exceeded 70 percent of the relevant standard for any averaging period, as specified in the relevant standard. For affected sources subject to emission limitations expressed as control efficiency levels, the criterion for reviewing the permission is that the collection of CEMS data shows that exhaust emissions have exceeded 70 percent of the level needed to meet the control efficiency requirement for any averaging period, as specified in the relevant standard. The owner or operator of the affected source shall maintain records and determine the level of emissions relative to the criterion for permission to use an alternative for relative accuracy testing. If this criterion is exceeded, the owner or operator shall notify the Administrator within 10 days of such occurrence and include a description of the nature and cause of the increased emissions. The Administrator will review the notification and may rescind permission to use an alternative and require the owner or operator to conduct a relative accuracy test of the CEMS as specified in section 7 of Performance Specification 2.

(g) *Reduction of monitoring data.* (1) The owner or operator of each CMS must reduce the monitoring data as specified in paragraphs (g)(1) through (5) of this section.

(2) The owner or operator of each COMS shall reduce all data to 6-minute averages calculated from 36 or more data points equally spaced over each 6-minute period. Data from CEMS for measurement other than opacity, unless otherwise specified in the relevant standard, shall be reduced to 1-hour averages computed from four or more data points equally spaced over each 1-hour period, except during periods when calibration, quality assurance, or maintenance activities pursuant to provisions of this part are being performed. During these periods, a valid hourly average shall consist of at least two data points with each representing a 15-minute period. Alternatively, an arithmetic or integrated 1-hour average of CEMS data may be used. Time periods for averaging are defined in §63.2.

(3) The data may be recorded in reduced or nonreduced form (e.g., ppm pollutant and percent O<sub>2</sub> or ng/J of pollutant).

(4) All emission data shall be converted into units of the relevant standard for reporting purposes using the conversion procedures specified in that standard. After conversion into units of the relevant standard, the data may be rounded to the same number of significant digits as used in that standard to specify the emission limit (e.g., rounded to the nearest 1 percent opacity).

(5) Monitoring data recorded during periods of unavoidable CMS breakdowns, out-of-control periods, repairs, maintenance periods, calibration checks, and zero (low-level) and high-level adjustments must not be included in any data average computed under this part. For the owner or operator complying with the requirements of §63.10(b)(2)(vii)(A) or (B), data averages must include any data recorded during periods of monitor breakdown or malfunction.

[59 FR 12430, Mar. 16, 1994, as amended at 64 FR 7468, Feb. 12, 1999; 67 FR 16603, Apr. 5, 2002; 71 FR 20455, Apr. 20, 2006]

#### § 63.9 Notification requirements.

(a) *Applicability and general information.* (1) The applicability of this section is set out in §63.1(a)(4).

(2) For affected sources that have been granted an extension of compliance under subpart D of this part, the requirements of this section do not apply to those sources while they are operating under such compliance extensions.

(3) If any State requires a notice that contains all the information required in a notification listed in this section, the owner or operator may send the Administrator a copy of the notice sent to the State to satisfy the requirements of this section for that notification.

(4)(i) Before a State has been delegated the authority to implement and enforce notification requirements established under this part, the owner or operator of an affected source in such State subject to such requirements shall submit notifications to the appropriate Regional Office of the EPA (to the attention of the Director of the Division indicated in the list of the EPA Regional Offices in §63.13).

## SECTION IV. Appendix 40 CFR 63 Subpart A

### National Emissions Standards for Hazardous Air Pollutants for Stationary Categories, Subpart A – General Provisions

(ii) After a State has been delegated the authority to implement and enforce notification requirements established under this part, the owner or operator of an affected source in such State subject to such requirements shall submit notifications to the delegated State authority (which may be the same as the permitting authority). In addition, if the delegated (permitting) authority is the State, the owner or operator shall send a copy of each notification submitted to the State to the appropriate Regional Office of the EPA, as specified in paragraph (a)(4)(i) of this section. The Regional Office may waive this requirement for any notifications at its discretion.

(b) *Initial notifications.* (1)(i) The requirements of this paragraph apply to the owner or operator of an affected source when such source becomes subject to a relevant standard.

(ii) If an area source that otherwise would be subject to an emission standard or other requirement established under this part if it were a major source subsequently increases its emissions of hazardous air pollutants (or its potential to emit hazardous air pollutants) such that the source is a major source that is subject to the emission standard or other requirement, such source shall be subject to the notification requirements of this section.

(iii) Affected sources that are required under this paragraph to submit an initial notification may use the application for approval of construction or reconstruction under §63.5(d) of this subpart, if relevant, to fulfill the initial notification requirements of this paragraph.

(2) The owner or operator of an affected source that has an initial startup before the effective date of a relevant standard under this part shall notify the Administrator in writing that the source is subject to the relevant standard. The notification, which shall be submitted not later than 120 calendar days after the effective date of the relevant standard (or within 120 calendar days after the source becomes subject to the relevant standard), shall provide the following information:

(i) The name and address of the owner or operator;

(ii) The address (i.e., physical location) of the affected source;

(iii) An identification of the relevant standard, or other requirement, that is the basis of the notification and the source's compliance date;

(iv) A brief description of the nature, size, design, and method of operation of the source and an identification of the types of emission points within the affected source subject to the relevant standard and types of hazardous air pollutants emitted; and

(v) A statement of whether the affected source is a major source or an area source.

(3) [Reserved]

(4) The owner or operator of a new or reconstructed major affected source for which an application for approval of construction or reconstruction is required under §63.5(d) must provide the following information in writing to the Administrator:

(i) A notification of intention to construct a new major-emitting affected source, reconstruct a major-emitting affected source, or reconstruct a major source such that the source becomes a major-emitting affected source with the application for approval of construction or reconstruction as specified in §63.5(d)(1)(i); and

(ii)–(iv) [Reserved]

(v) A notification of the actual date of startup of the source, delivered or postmarked within 15 calendar days after that date.

## SECTION IV. Appendix 40 CFR 63 Subpart A

### National Emissions Standards for Hazardous Air Pollutants for Stationary Categories, Subpart A – General Provisions

(5) The owner or operator of a new or reconstructed affected source for which an application for approval of construction or reconstruction is not required under §63.5(d) must provide the following information in writing to the Administrator:

(i) A notification of intention to construct a new affected source, reconstruct an affected source, or reconstruct a source such that the source becomes an affected source, and

(ii) A notification of the actual date of startup of the source, delivered or postmarked within 15 calendar days after that date.

(iii) Unless the owner or operator has requested and received prior permission from the Administrator to submit less than the information in §63.5(d), the notification must include the information required on the application for approval of construction or reconstruction as specified in §63.5(d)(1)(i).

(c) *Request for extension of compliance.* If the owner or operator of an affected source cannot comply with a relevant standard by the applicable compliance date for that source, or if the owner or operator has installed BACT or technology to meet LAER consistent with §63.6(i)(5) of this subpart, he/she may submit to the Administrator (or the State with an approved permit program) a request for an extension of compliance as specified in §63.6(i)(4) through §63.6(i)(6).

(d) *Notification that source is subject to special compliance requirements.* An owner or operator of a new source that is subject to special compliance requirements as specified in §63.6(b)(3) and §63.6(b)(4) shall notify the Administrator of his/her compliance obligations not later than the notification dates established in paragraph (b) of this section for new sources that are not subject to the special provisions.

(e) *Notification of performance test.* The owner or operator of an affected source shall notify the Administrator in writing of his or her intention to conduct a performance test at least 60 calendar days before the performance test is scheduled to begin to allow the Administrator to review and approve the site-specific test plan required under §63.7(c), if requested by the Administrator, and to have an observer present during the test.

(f) **Not Applicable**

(g) *Additional notification requirements for sources with continuous monitoring systems.* The owner or operator of an affected source required to use a CMS by a relevant standard shall furnish the Administrator written notification as follows:

(1) A notification of the date the CMS performance evaluation under §63.8(e) is scheduled to begin, submitted simultaneously with the notification of the performance test date required under §63.7(b). If no performance test is required, or if the requirement to conduct a performance test has been waived for an affected source under §63.7(h), the owner or operator shall notify the Administrator in writing of the date of the performance evaluation at least 60 calendar days before the evaluation is scheduled to begin;

(2) **Not Applicable,** and

(3) A notification that the criterion necessary to continue use of an alternative to relative accuracy testing, as provided by §63.8(f)(6), has been exceeded. The notification shall be delivered or postmarked not later than 10 days after the occurrence of such exceedance, and it shall include a description of the nature and cause of the increased emissions.

(h) *Notification of compliance status.* (1) The requirements of paragraphs (h)(2) through (h)(4) of this section apply when an affected source becomes subject to a relevant standard.

(2)(i) Before a title V permit has been issued to the owner or operator of an affected source, and each time a notification of compliance status is required under this part, the owner or operator of such source shall submit to the Administrator a notification of compliance status, signed by the responsible official who shall certify its accuracy, attesting to whether the source has complied with the relevant standard. The notification shall list—



## SECTION IV. Appendix 40 CFR 63 Subpart A

### National Emissions Standards for Hazardous Air Pollutants for Stationary Categories, Subpart A – General Provisions

---

- (A) The methods that were used to determine compliance;
- (B) The results of any performance tests, opacity or visible emission observations, continuous monitoring system (CMS) performance evaluations, and/or other monitoring procedures or methods that were conducted;
- (C) The methods that will be used for determining continuing compliance, including a description of monitoring and reporting requirements and test methods;
- (D) The type and quantity of hazardous air pollutants emitted by the source (or surrogate pollutants if specified in the relevant standard), reported in units and averaging times and in accordance with the test methods specified in the relevant standard;
- (E) If the relevant standard applies to both major and area sources, an analysis demonstrating whether the affected source is a major source (using the emissions data generated for this notification);
- (F) A description of the air pollution control equipment (or method) for each emission point, including each control device (or method) for each hazardous air pollutant and the control efficiency (percent) for each control device (or method); and
- (G) A statement by the owner or operator of the affected existing, new, or reconstructed source as to whether the source has complied with the relevant standard or other requirements.
- (ii) The notification must be sent before the close of business on the 60th day following the completion of the relevant compliance demonstration activity specified in the relevant standard (unless a different reporting period is specified in the standard, in which case the letter must be sent before the close of business on the day the report of the relevant testing or monitoring results is required to be delivered or postmarked). For example, the notification shall be sent before close of business on the 60th (or other required) day following completion of the initial performance test and again before the close of business on the 60th (or other required) day following the completion of any subsequent required performance test. If no performance test is required but opacity or visible emission observations are required to demonstrate compliance with an opacity or visible emission standard under this part, the notification of compliance status shall be sent before close of business on the 30th day following the completion of opacity or visible emission observations. Notifications may be combined as long as the due date requirement for each notification is met.
- (3) After a title V permit has been issued to the owner or operator of an affected source, the owner or operator of such source shall comply with all requirements for compliance status reports contained in the source's title V permit, including reports required under this part. After a title V permit has been issued to the owner or operator of an affected source, and each time a notification of compliance status is required under this part, the owner or operator of such source shall submit the notification of compliance status to the appropriate permitting authority following completion of the relevant compliance demonstration activity specified in the relevant standard.
- (4) [Reserved]
- (5) If an owner or operator of an affected source submits estimates or preliminary information in the application for approval of construction or reconstruction required in §63.5(d) in place of the actual emissions data or control efficiencies required in paragraphs (d)(1)(ii)(H) and (d)(2) of §63.5, the owner or operator shall submit the actual emissions data and other correct information as soon as available but no later than with the initial notification of compliance status required in this section.
- (6) Advice on a notification of compliance status may be obtained from the Administrator.
- (i) *Adjustment to time periods or postmark deadlines for submittal and review of required communications.* (1)(i) Until an adjustment of a time period or postmark deadline has been approved by the Administrator under paragraphs (i)(2) and (i)(3) of this section, the owner or operator of an affected source remains strictly subject to the requirements of this part.



## SECTION IV. Appendix 40 CFR 63 Subpart A

### National Emissions Standards for Hazardous Air Pollutants for Stationary Categories, Subpart A – General Provisions

(ii) An owner or operator shall request the adjustment provided for in paragraphs (i)(2) and (i)(3) of this section each time he or she wishes to change an applicable time period or postmark deadline specified in this part.

(2) Notwithstanding time periods or postmark deadlines specified in this part for the submittal of information to the Administrator by an owner or operator, or the review of such information by the Administrator, such time periods or deadlines may be changed by mutual agreement between the owner or operator and the Administrator. An owner or operator who wishes to request a change in a time period or postmark deadline for a particular requirement shall request the adjustment in writing as soon as practicable before the subject activity is required to take place. The owner or operator shall include in the request whatever information he or she considers useful to convince the Administrator that an adjustment is warranted.

(3) If, in the Administrator's judgment, an owner or operator's request for an adjustment to a particular time period or postmark deadline is warranted, the Administrator will approve the adjustment. The Administrator will notify the owner or operator in writing of approval or disapproval of the request for an adjustment within 15 calendar days of receiving sufficient information to evaluate the request.

(4) If the Administrator is unable to meet a specified deadline, he or she will notify the owner or operator of any significant delay and inform the owner or operator of the amended schedule.

(j) *Change in information already provided.* Any change in the information already provided under this section shall be provided to the Administrator in writing within 15 calendar days after the change.

[59 FR 12430, Mar. 16, 1994, as amended at 64 FR 7468, Feb. 12, 1999; 67 FR 16604, Apr. 5, 2002; 68 FR 32601, May 30, 2003]

#### **§ 63.10 Recordkeeping and reporting requirements.**

(a) *Applicability and general information.* (1) The applicability of this section is set out in §63.1(a)(4).

(2) For affected sources that have been granted an extension of compliance under subpart D of this part, the requirements of this section do not apply to those sources while they are operating under such compliance extensions.

(3) If any State requires a report that contains all the information required in a report listed in this section, an owner or operator may send the Administrator a copy of the report sent to the State to satisfy the requirements of this section for that report.

(4)(i) Before a State has been delegated the authority to implement and enforce recordkeeping and reporting requirements established under this part, the owner or operator of an affected source in such State subject to such requirements shall submit reports to the appropriate Regional Office of the EPA (to the attention of the Director of the Division indicated in the list of the EPA Regional Offices in §63.13).

(ii) After a State has been delegated the authority to implement and enforce recordkeeping and reporting requirements established under this part, the owner or operator of an affected source in such State subject to such requirements shall submit reports to the delegated State authority (which may be the same as the permitting authority). In addition, if the delegated (permitting) authority is the State, the owner or operator shall send a copy of each report submitted to the State to the appropriate Regional Office of the EPA, as specified in paragraph (a)(4)(i) of this section. The Regional Office may waive this requirement for any reports at its discretion.

(5) If an owner or operator of an affected source in a State with delegated authority is required to submit periodic reports under this part to the State, and if the State has an established timeline for the submission of periodic reports that is consistent with the reporting frequency(ies) specified for such source under this part, the owner or operator may change the dates by which periodic reports under this part shall be submitted (without changing the frequency of reporting) to be consistent with the State's schedule by mutual agreement between the owner or operator and the State. For each relevant

## SECTION IV. Appendix 40 CFR 63 Subpart A

### National Emissions Standards for Hazardous Air Pollutants for Stationary Categories, Subpart A – General Provisions

standard established pursuant to section 112 of the Act, the allowance in the previous sentence applies in each State beginning 1 year after the affected source's compliance date for that standard. Procedures governing the implementation of this provision are specified in §63.9(i).

(6) If an owner or operator supervises one or more stationary sources affected by more than one standard established pursuant to section 112 of the Act, he/she may arrange by mutual agreement between the owner or operator and the Administrator (or the State permitting authority) a common schedule on which periodic reports required for each source shall be submitted throughout the year. The allowance in the previous sentence applies in each State beginning 1 year after the latest compliance date for any relevant standard established pursuant to section 112 of the Act for any such affected source(s). Procedures governing the implementation of this provision are specified in §63.9(i).

(7) If an owner or operator supervises one or more stationary sources affected by standards established pursuant to section 112 of the Act (as amended November 15, 1990) and standards set under part 60, part 61, or both such parts of this chapter, he/she may arrange by mutual agreement between the owner or operator and the Administrator (or the State permitting authority) a common schedule on which periodic reports required by each relevant (i.e., applicable) standard shall be submitted throughout the year. The allowance in the previous sentence applies in each State beginning 1 year after the stationary source is required to be in compliance with the relevant section 112 standard, or 1 year after the stationary source is required to be in compliance with the applicable part 60 or part 61 standard, whichever is latest. Procedures governing the implementation of this provision are specified in §63.9(i).

(b) *General recordkeeping requirements.* (1) The owner or operator of an affected source subject to the provisions of this part shall maintain files of all information (including all reports and notifications) required by this part recorded in a form suitable and readily available for expeditious inspection and review. The files shall be retained for at least 5 years following the date of each occurrence, measurement, maintenance, corrective action, report, or record. At a minimum, the most recent 2 years of data shall be retained on site. The remaining 3 years of data may be retained off site. Such files may be maintained on microfilm, on a computer, on computer floppy disks, on magnetic tape disks, or on microfiche.

(2) The owner or operator of an affected source subject to the provisions of this part shall maintain relevant records for such source of—

(i) ***Not Applicable***

(ii) ***Not Applicable***

(iii) ***Not Applicable***

(iv) ***Not Applicable;***

(v) ***Not Applicable***

(vi) Each period during which a CMS is malfunctioning or inoperative (including out-of-control periods);

(vii) All required measurements needed to demonstrate compliance with a relevant standard (including, but not limited to, 15-minute averages of CMS data, raw performance testing measurements, and raw performance evaluation measurements, that support data that the source is required to report);

(A) This paragraph applies to owners or operators required to install a continuous emissions monitoring system (CEMS) where the CEMS installed is automated, and where the calculated data averages do not exclude periods of CEMS breakdown or malfunction. An automated CEMS records and reduces the measured data to the form of the pollutant emission standard through the use of a computerized data acquisition system. In lieu of maintaining a file of all CEMS subhourly measurements as required under paragraph (b)(2)(vii) of this section, the owner or operator shall retain the most recent consecutive three averaging periods of subhourly measurements and a file that contains a hard copy of the data acquisition system algorithm used to reduce the measured data into the reportable form of the standard.

## SECTION IV. Appendix 40 CFR 63 Subpart A

### National Emissions Standards for Hazardous Air Pollutants for Stationary Categories, Subpart A – General Provisions

(B) This paragraph applies to owners or operators required to install a CEMS where the measured data is manually reduced to obtain the reportable form of the standard, and where the calculated data averages do not exclude periods of CEMS breakdown or malfunction. In lieu of maintaining a file of all CEMS subhourly measurements as required under paragraph (b)(2)(vii) of this section, the owner or operator shall retain all subhourly measurements for the most recent reporting period. The subhourly measurements shall be retained for 120 days from the date of the most recent summary or excess emission report submitted to the Administrator.

(C) The Administrator or delegated authority, upon notification to the source, may require the owner or operator to maintain all measurements as required by paragraph (b)(2)(vii), if the administrator or the delegated authority determines these records are required to more accurately assess the compliance status of the affected source.

(viii) All results of performance tests, CMS performance evaluations, and opacity and visible emission observations;

(ix) All measurements as may be necessary to determine the conditions of performance tests and performance evaluations;

(x) All CMS calibration checks;

(xi) All adjustments and maintenance performed on CMS;

(xii) Any information demonstrating whether a source is meeting the requirements for a waiver of recordkeeping or reporting requirements under this part, if the source has been granted a waiver under paragraph (f) of this section;

(xiii) All emission levels relative to the criterion for obtaining permission to use an alternative to the relative accuracy test, if the source has been granted such permission under §63.8(f)(6); and

(xiv) All documentation supporting initial notifications and notifications of compliance status under §63.9.

(3) *Recordkeeping requirement for applicability determinations.* If an owner or operator determines that his or her stationary source that emits (or has the potential to emit, without considering controls) one or more hazardous air pollutants regulated by any standard established pursuant to section 112(d) or (f), and that stationary source is in the source category regulated by the relevant standard, but that source is not subject to the relevant standard (or other requirement established under this part) because of limitations on the source's potential to emit or an exclusion, the owner or operator must keep a record of the applicability determination on site at the source for a period of 5 years after the determination, or until the source changes its operations to become an affected source, whichever comes first. The record of the applicability determination must be signed by the person making the determination and include an analysis (or other information) that demonstrates why the owner or operator believes the source is unaffected (e.g., because the source is an area source). The analysis (or other information) must be sufficiently detailed to allow the Administrator to make a finding about the source's applicability status with regard to the relevant standard or other requirement. If relevant, the analysis must be performed in accordance with requirements established in relevant subparts of this part for this purpose for particular categories of stationary sources. If relevant, the analysis should be performed in accordance with EPA guidance materials published to assist sources in making applicability determinations under section 112, if any. The requirements to determine applicability of a standard under §63.1(b)(3) and to record the results of that determination under paragraph (b)(3) of this section shall not by themselves create an obligation for the owner or operator to obtain a title V permit.

(c) *Additional recordkeeping requirements for sources with continuous monitoring systems.* In addition to complying with the requirements specified in paragraphs (b)(1) and (b)(2) of this section, the owner or operator of an affected source required to install a CMS by a relevant standard shall maintain records for such source of—

(1) All required CMS measurements (including monitoring data recorded during unavoidable CMS breakdowns and out-of-control periods);

(2)–(4) [Reserved]

## SECTION IV. Appendix 40 CFR 63 Subpart A

### National Emissions Standards for Hazardous Air Pollutants for Stationary Categories, Subpart A – General Provisions

---

- (5) The date and time identifying each period during which the CMS was inoperative except for zero (low-level) and high-level checks;
- (6) The date and time identifying each period during which the CMS was out of control, as defined in §63.8(c)(7);
- (7) The specific identification (i.e., the date and time of commencement and completion) of each period of excess emissions and parameter monitoring exceedances, as defined in the relevant standard(s), that occurs during startups, shutdowns, and malfunctions of the affected source;
- (8) The specific identification (i.e., the date and time of commencement and completion) of each time period of excess emissions and parameter monitoring exceedances, as defined in the relevant standard(s), that occurs during periods other than startups, shutdowns, and malfunctions of the affected source;
- (9) [Reserved]
- (10) The nature and cause of any malfunction (if known);
- (11) The corrective action taken or preventive measures adopted;
- (12) The nature of the repairs or adjustments to the CMS that was inoperative or out of control;
- (13) The total process operating time during the reporting period; and
- (14) All procedures that are part of a quality control program developed and implemented for CMS under §63.8(d).
- (15) In order to satisfy the requirements of paragraphs (c)(10) through (c)(12) of this section and to avoid duplicative recordkeeping efforts, the owner or operator may use the affected source's startup, shutdown, and malfunction plan or records kept to satisfy the recordkeeping requirements of the startup, shutdown, and malfunction plan specified in §63.6(e), provided that such plan and records adequately address the requirements of paragraphs (c)(10) through (c)(12).
- (d) *General reporting requirements.* (1) Notwithstanding the requirements in this paragraph or paragraph (e) of this section, and except as provided in §63.16, the owner or operator of an affected source subject to reporting requirements under this part shall submit reports to the Administrator in accordance with the reporting requirements in the relevant standard(s).
- (2) *Reporting results of performance tests.* Before a title V permit has been issued to the owner or operator of an affected source, the owner or operator shall report the results of any performance test under §63.7 to the Administrator. After a title V permit has been issued to the owner or operator of an affected source, the owner or operator shall report the results of a required performance test to the appropriate permitting authority. The owner or operator of an affected source shall report the results of the performance test to the Administrator (or the State with an approved permit program) before the close of business on the 60th day following the completion of the performance test, unless specified otherwise in a relevant standard or as approved otherwise in writing by the Administrator. The results of the performance test shall be submitted as part of the notification of compliance status required under §63.9(h).
- (3) ***Not Applicable***
- (4) *Progress reports.* The owner or operator of an affected source who is required to submit progress reports as a condition of receiving an extension of compliance under §63.6(i) shall submit such reports to the Administrator (or the State with an approved permit program) by the dates specified in the written extension of compliance.
- (5) ***Not Applicable***

## SECTION IV. Appendix 40 CFR 63 Subpart A

### National Emissions Standards for Hazardous Air Pollutants for Stationary Categories, Subpart A – General Provisions

(e) *Additional reporting requirements for sources with continuous monitoring systems* —(1) *General*. When more than one CEMS is used to measure the emissions from one affected source (e.g., multiple breechings, multiple outlets), the owner or operator shall report the results as required for each CEMS.

(2) *Reporting results of continuous monitoring system performance evaluations*. (i) The owner or operator of an affected source required to install a CMS by a relevant standard shall furnish the Administrator a copy of a written report of the results of the CMS performance evaluation, as required under §63.8(e), simultaneously with the results of the performance test required under §63.7, unless otherwise specified in the relevant standard.

(ii) **Not Applicable**

(3) *Excess emissions and continuous monitoring system performance report and summary report*. (i) Excess emissions and parameter monitoring exceedances are defined in relevant standards. The owner or operator of an affected source required to install a CMS by a relevant standard shall submit an excess emissions and continuous monitoring system performance report and/or a summary report to the Administrator semiannually, except when—

(A) More frequent reporting is specifically required by a relevant standard;

(B) The Administrator determines on a case-by-case basis that more frequent reporting is necessary to accurately assess the compliance status of the source; or

(C) [Reserved]

(D) The affected source is complying with the Performance Track Provisions of §63.16, which allows less frequent reporting.

(ii) *Request to reduce frequency of excess emissions and continuous monitoring system performance reports*.

Notwithstanding the frequency of reporting requirements specified in paragraph (e)(3)(i) of this section, an owner or operator who is required by a relevant standard to submit excess emissions and continuous monitoring system performance (and summary) reports on a quarterly (or more frequent) basis may reduce the frequency of reporting for that standard to semiannual if the following conditions are met:

(A) For 1 full year (e.g., 4 quarterly or 12 monthly reporting periods) the affected source's excess emissions and continuous monitoring system performance reports continually demonstrate that the source is in compliance with the relevant standard;

(B) The owner or operator continues to comply with all recordkeeping and monitoring requirements specified in this subpart and the relevant standard; and

(C) The Administrator does not object to a reduced frequency of reporting for the affected source, as provided in paragraph (e)(3)(iii) of this section.

(iii) The frequency of reporting of excess emissions and continuous monitoring system performance (and summary) reports required to comply with a relevant standard may be reduced only after the owner or operator notifies the Administrator in writing of his or her intention to make such a change and the Administrator does not object to the intended change. In deciding whether to approve a reduced frequency of reporting, the Administrator may review information concerning the source's entire previous performance history during the 5-year recordkeeping period prior to the intended change, including performance test results, monitoring data, and evaluations of an owner or operator's conformance with operation and maintenance requirements. Such information may be used by the Administrator to make a judgment about the source's potential for noncompliance in the future. If the Administrator disapproves the owner or operator's request to reduce the frequency of reporting, the Administrator will notify the owner or operator in writing within 45 days after receiving notice of the owner or operator's intention. The notification from the Administrator to the owner or operator will specify the grounds on which the disapproval is based. In the absence of a notice of disapproval within 45 days, approval is automatically granted.

## SECTION IV. Appendix 40 CFR 63 Subpart A

### National Emissions Standards for Hazardous Air Pollutants for Stationary Categories, Subpart A – General Provisions

(iv) As soon as CMS data indicate that the source is not in compliance with any emission limitation or operating parameter specified in the relevant standard, the frequency of reporting shall revert to the frequency specified in the relevant standard, and the owner or operator shall submit an excess emissions and continuous monitoring system performance (and summary) report for the noncomplying emission points at the next appropriate reporting period following the noncomplying event. After demonstrating ongoing compliance with the relevant standard for another full year, the owner or operator may again request approval from the Administrator to reduce the frequency of reporting for that standard, as provided for in paragraphs (e)(3)(ii) and (e)(3)(iii) of this section.

(v) *Content and submittal dates for excess emissions and monitoring system performance reports.* All excess emissions and monitoring system performance reports and all summary reports, if required, shall be delivered or postmarked by the 30th day following the end of each calendar half or quarter, as appropriate. Written reports of excess emissions or exceedances of process or control system parameters shall include all the information required in paragraphs (c)(5) through (c)(13) of this section, in §63.8(c)(7) and §63.8(c)(8), and in the relevant standard, and they shall contain the name, title, and signature of the responsible official who is certifying the accuracy of the report. When no excess emissions or exceedances of a parameter have occurred, or a CMS has not been inoperative, out of control, repaired, or adjusted, such information shall be stated in the report.

(vi) *Summary report.* As required under paragraphs (e)(3)(vii) and (e)(3)(viii) of this section, one summary report shall be submitted for the hazardous air pollutants monitored at each affected source (unless the relevant standard specifies that more than one summary report is required, e.g., one summary report for each hazardous air pollutant monitored). The summary report shall be entitled “Summary Report—Gaseous and Opacity Excess Emission and Continuous Monitoring System Performance” and shall contain the following information:

(A) The company name and address of the affected source;

(B) An identification of each hazardous air pollutant monitored at the affected source;

(C) The beginning and ending dates of the reporting period;

(D) A brief description of the process units;

(E) The emission and operating parameter limitations specified in the relevant standard(s);

(F) The monitoring equipment manufacturer(s) and model number(s);

(G) The date of the latest CMS certification or audit;

(H) The total operating time of the affected source during the reporting period;

(I) An emission data summary (or similar summary if the owner or operator monitors control system parameters), including the total duration of excess emissions during the reporting period (recorded in minutes for opacity and hours for gases), the total duration of excess emissions expressed as a percent of the total source operating time during that reporting period, and a breakdown of the total duration of excess emissions during the reporting period into those that are due to startup/shutdown, control equipment problems, process problems, other known causes, and other unknown causes;

(J) A CMS performance summary (or similar summary if the owner or operator monitors control system parameters), including the total CMS downtime during the reporting period (recorded in minutes for opacity and hours for gases), the total duration of CMS downtime expressed as a percent of the total source operating time during that reporting period, and a breakdown of the total CMS downtime during the reporting period into periods that are due to monitoring equipment malfunctions, nonmonitoring equipment malfunctions, quality assurance/quality control calibrations, other known causes, and other unknown causes;

(K) A description of any changes in CMS, processes, or controls since the last reporting period;



## SECTION IV. Appendix 40 CFR 63 Subpart A

### National Emissions Standards for Hazardous Air Pollutants for Stationary Categories, Subpart A – General Provisions

---

(L) The name, title, and signature of the responsible official who is certifying the accuracy of the report; and

(M) The date of the report.

(vii) If the total duration of excess emissions or process or control system parameter exceedances for the reporting period is less than 1 percent of the total operating time for the reporting period, and CMS downtime for the reporting period is less than 5 percent of the total operating time for the reporting period, only the summary report shall be submitted, and the full excess emissions and continuous monitoring system performance report need not be submitted unless required by the Administrator.

(viii) If the total duration of excess emissions or process or control system parameter exceedances for the reporting period is 1 percent or greater of the total operating time for the reporting period, or the total CMS downtime for the reporting period is 5 percent or greater of the total operating time for the reporting period, both the summary report and the excess emissions and continuous monitoring system performance report shall be submitted.

**(4) *Not Applicable***

(f) *Waiver of recordkeeping or reporting requirements.* (1) Until a waiver of a recordkeeping or reporting requirement has been granted by the Administrator under this paragraph, the owner or operator of an affected source remains subject to the requirements of this section.

(2) Recordkeeping or reporting requirements may be waived upon written application to the Administrator if, in the Administrator's judgment, the affected source is achieving the relevant standard(s), or the source is operating under an extension of compliance, or the owner or operator has requested an extension of compliance and the Administrator is still considering that request.

(3) If an application for a waiver of recordkeeping or reporting is made, the application shall accompany the request for an extension of compliance under §63.6(i), any required compliance progress report or compliance status report required under this part (such as under §63.6(i) and §63.9(h)) or in the source's title V permit, or an excess emissions and continuous monitoring system performance report required under paragraph (e) of this section, whichever is applicable. The application shall include whatever information the owner or operator considers useful to convince the Administrator that a waiver of recordkeeping or reporting is warranted.

(4) The Administrator will approve or deny a request for a waiver of recordkeeping or reporting requirements under this paragraph when he/she—

(i) Approves or denies an extension of compliance; or

(ii) Makes a determination of compliance following the submission of a required compliance status report or excess emissions and continuous monitoring systems performance report; or

(iii) Makes a determination of suitable progress towards compliance following the submission of a compliance progress report, whichever is applicable.

(5) A waiver of any recordkeeping or reporting requirement granted under this paragraph may be conditioned on other recordkeeping or reporting requirements deemed necessary by the Administrator.

(6) Approval of any waiver granted under this section shall not abrogate the Administrator's authority under the Act or in any way prohibit the Administrator from later canceling the waiver. The cancellation will be made only after notice is given to the owner or operator of the affected source.

[59 FR 12430, Mar. 16, 1994, as amended at 64 FR 7468, Feb. 12, 1999; 67 FR 16604, Apr. 5, 2002; 68 FR 32601, May 30, 2003; 69 FR 21752, Apr. 22, 2004; 71 FR 20455, Apr. 20, 2006]



## SECTION IV. Appendix 40 CFR 63 Subpart A

### National Emissions Standards for Hazardous Air Pollutants for Stationary Categories, Subpart A – General Provisions

#### § 63.11 Control device and work practice requirements.

Not Applicable

#### § 63.12 State authority and delegations.

(a) The provisions of this part shall not be construed in any manner to preclude any State or political subdivision thereof from—

(1) Adopting and enforcing any standard, limitation, prohibition, or other regulation applicable to an affected source subject to the requirements of this part, provided that such standard, limitation, prohibition, or regulation is not less stringent than any requirement applicable to such source established under this part;

(2) Requiring the owner or operator of an affected source to obtain permits, licenses, or approvals prior to initiating construction, reconstruction, modification, or operation of such source; or

(3) Requiring emission reductions in excess of those specified in subpart D of this part as a condition for granting the extension of compliance authorized by section 112(i)(5) of the Act.

(b)(1) Section 112(l) of the Act directs the Administrator to delegate to each State, when appropriate, the authority to implement and enforce standards and other requirements pursuant to section 112 for stationary sources located in that State. Because of the unique nature of radioactive material, delegation of authority to implement and enforce standards that control radionuclides may require separate approval.

(2) Subpart E of this part establishes procedures consistent with section 112(l) for the approval of State rules or programs to implement and enforce applicable Federal rules promulgated under the authority of section 112. Subpart E also establishes procedures for the review and withdrawal of section 112 implementation and enforcement authorities granted through a section 112(l) approval.

(c) All information required to be submitted to the EPA under this part also shall be submitted to the appropriate State agency of any State to which authority has been delegated under section 112(l) of the Act, provided that each specific delegation may exempt sources from a certain Federal or State reporting requirement. The Administrator may permit all or some of the information to be submitted to the appropriate State agency only, instead of to the EPA and the State agency.

#### § 63.13 Addresses of State air pollution control agencies and EPA Regional Offices.

(a) All requests, reports, applications, submittals, and other communications to the Administrator pursuant to this part shall be submitted to the appropriate Regional Office of the U.S. Environmental Protection Agency indicated in the following list of EPA Regional Offices.

EPA Region I (Connecticut, Maine, Massachusetts, New Hampshire, Rhode Island, Vermont), Director, Office of Ecosystem Protection, 5 Post Office Square—Suite 100, Boston, MA 02109–3912.

EPA Region II (New Jersey, New York, Puerto Rico, Virgin Islands), Director, Air and Waste Management Division, 26 Federal Plaza, New York, NY 10278.

EPA Region III (Delaware, District of Columbia, Maryland, Pennsylvania, Virginia, West Virginia), Director, Air Protection Division, 1650 Arch Street, Philadelphia, PA 19103.

EPA Region IV (Alabama, Florida, Georgia, Kentucky, Mississippi, North Carolina, South Carolina, Tennessee). Director, Air, Pesticides and Toxics Management Division, Atlanta Federal Center, 61 Forsyth Street, Atlanta, GA 30303–3104.

## SECTION IV. Appendix 40 CFR 63 Subpart A

### National Emissions Standards for Hazardous Air Pollutants for Stationary Categories, Subpart A – General Provisions

EPA Region V (Illinois, Indiana, Michigan, Minnesota, Ohio, Wisconsin), Director, Air and Radiation Division, 77 West Jackson Blvd., Chicago, IL 60604–3507.

EPA Region VI (Arkansas, Louisiana, New Mexico, Oklahoma, Texas), Director, Air, Pesticides and Toxics, 1445 Ross Avenue, Dallas, TX 75202–2733.

EPA Region VII (Iowa, Kansas, Missouri, Nebraska), Director, Air, RCRA, and Toxics Division, U.S. Environmental Protection Agency, 901 N. 5th Street, Kansas City, KS 66101.

EPA Region VIII (Colorado, Montana, North Dakota, South Dakota, Utah, Wyoming) Director, Air and Toxics Technical Enforcement Program, Office of Enforcement, Compliance and Environmental Justice, Mail Code 8ENF–AT, 1595 Wynkoop Street, Denver, CO 80202–1129.

EPA Region IX (Arizona, California, Hawaii, Nevada; the territories of American Samoa and Guam; the Commonwealth of the Northern Mariana Islands; the territories of Baker Island, Howland Island, Jarvis Island, Johnston Atoll, Kingman Reef, Midway Atoll, Palmyra Atoll, and Wake Islands; and certain U.S. Government activities in the freely associated states of the Republic of the Marshall Islands, the Federated States of Micronesia, and the Republic of Palau), Director, Air Division, 75 Hawthorne Street, San Francisco, CA 94105.

EPA Region X (Alaska, Idaho, Oregon, Washington), Director, Office of Air Quality, 1200 Sixth Avenue (OAQ–107), Seattle, WA 98101.

(b) All information required to be submitted to the Administrator under this part also shall be submitted to the appropriate State agency of any State to which authority has been delegated under section 112(l) of the Act. The owner or operator of an affected source may contact the appropriate EPA Regional Office for the mailing addresses for those States whose delegation requests have been approved.

(c) If any State requires a submittal that contains all the information required in an application, notification, request, report, statement, or other communication required in this part, an owner or operator may send the appropriate Regional Office of the EPA a copy of that submittal to satisfy the requirements of this part for that communication.

[59 FR 12430, Mar. 16, 1994, as amended at 63 FR 66061, Dec. 1, 1998; 67 FR 4184, Jan. 29, 2002; 68 FR 32601, May 30, 2003; 68 FR 35792, June 17, 2003; 73 FR 24871, May 6, 2008; 75 FR 69532, Nov. 12, 2010; 76 FR 49673, Aug. 11, 2011]

#### § 63.14 Incorporations by reference.

[Link to an amendment published at 76 FR 15662, Mar. 21, 2011.](#)

[Link to a delay published at 76 FR 28664, May 18, 2011.](#)

(a) The materials listed in this section are incorporated by reference in the corresponding sections noted. These incorporations by reference were approved by the Director of the Federal Register in accordance with 5 U.S.C. 552(a) and 1 CFR part 51. These materials are incorporated as they exist on the date of the approval, and notice of any change in these materials will be published in the Federal Register. The materials are available for purchase at the corresponding addresses noted below, and all are available for inspection at the National Archives and Records Administration (NARA), at the Air and Radiation Docket and Information Center, U.S. EPA, 401 M St., SW., Washington, DC, and at the EPA Library (MD–35), U.S. EPA, Research Triangle Park, North Carolina. For information on the availability of this material at NARA, call 202–741–6030, or go to: [http://www.archives.gov/federal\\_register/code\\_of\\_federal\\_regulations/ibr\\_locations.html](http://www.archives.gov/federal_register/code_of_federal_regulations/ibr_locations.html).

(b) The following materials are available for purchase from at least one of the following addresses: American Society for Testing and Materials (ASTM), 100 Barr Harbor Drive, Post Office Box C700, West Conshohocken, PA 19428–2959; or ProQuest, 300 North Zeeb Road, Ann Arbor, MI 48106.

## SECTION IV. Appendix 40 CFR 63 Subpart A

### National Emissions Standards for Hazardous Air Pollutants for Stationary Categories, Subpart A – General Provisions

---

- (1) ASTM D523–89, Standard Test Method for Specular Gloss, IBR approved for §63.782.
- (2) ASTM D1193–77, 91, Standard Specification for Reagent Water, IBR approved for appendix A: Method 306, Sections 7.1.1 and 7.4.2.
- (3) ASTM D1331–89, Standard Test Methods for Surface and Interfacial Tension of Solutions of Surface Active Agents, IBR approved for appendix A: Method 306B, Sections 6.2, 11.1, and 12.2.2.
- (4) ASTM D1475–90, Standard Test Method for Density of Paint, Varnish Lacquer, and Related Products, IBR approved for §63.788, appendix A.
- (5) ASTM D1946–77, 90, 94, Standard Method for Analysis of Reformed Gas by Gas Chromatography, IBR approved for §63.11(b)(6).
- (6) ASTM D2369–93, 95, Standard Test Method for Volatile Content of Coatings, IBR approved for §63.788, appendix A.
- (7) ASTM D2382–76, 88, Heat of Combustion of Hydrocarbon Fuels by Bomb Calorimeter (High-Precision Method), IBR approved for §63.11(b)(6).
- (8) ASTM D2879–83, 96, Test Method for Vapor Pressure-Temperature Relationship and Initial Decomposition Temperature of Liquids by Isoteniscope, IBR approved for §63.111 and §63.2406.
- (9) ASTM D3257–93, Standard Test Methods for Aromatics in Mineral Spirits by Gas Chromatography, IBR approved for §63.786(b).
- (10) ASTM 3695–88, Standard Test Method for Volatile Alcohols in Water by Direct Aqueous-Injection Gas Chromatography, IBR approved for §63.365(e)(1) of subpart O.
- (11) ASTM D3792–91, Standard Method for Water Content of Water-Reducible Paints by Direct Injection into a Gas Chromatograph, IBR approved for §63.788, appendix A.
- (12) ASTM D3912–80, Standard Test Method for Chemical Resistance of Coatings Used in Light-Water Nuclear Power Plants, IBR approved for §63.782.
- (13) ASTM D4017–90, 96a, Standard Test Method for Water in Paints and Paint Materials by the Karl Fischer Titration Method, IBR approved for §63.788, appendix A.
- (14) ASTM D4082–89, Standard Test Method for Effects of Gamma Radiation on Coatings for Use in Light-Water Nuclear Power Plants, IBR approved for §63.782.
- (15) ASTM D4256–89, 94, Standard Test Method for Determination of the Decontaminability of Coatings Used in Light-Water Nuclear Power Plants, IBR approved for §63.782.
- (16) ASTM D4809–95, Standard Test Method for Heat of Combustion of Liquid Hydrocarbon Fuels by Bomb Calorimeter (Precision Method), IBR approved for §63.11(b)(6).
- (17) ASTM E180–93, Standard Practice for Determining the Precision of ASTM Methods for Analysis and Testing of Industrial Chemicals, IBR approved for §63.786(b).
- (18) ASTM E260–91, 96, General Practice for Packed Column Gas Chromatography, IBR approved for §§63.750(b)(2) and 63.786(b)(5).

## SECTION IV. Appendix 40 CFR 63 Subpart A

### National Emissions Standards for Hazardous Air Pollutants for Stationary Categories, Subpart A – General Provisions

---

(19)–(20) [Reserved]

(21) ASTM D2099–00, Standard Test Method for Dynamic Water Resistance of Shoe Upper Leather by the Maeser Water Penetration Tester, IBR approved for §63.5350.

(22)–(23) [Reserved]

(24) ASTM D2697–86 (Reapproved 1998), “Standard Test Method for Volume Nonvolatile Matter in Clear or Pigmented Coatings,” IBR approved for §§63.3161(f)(1), 63.3521(b)(1), 63.3941(b)(1), 63.4141(b)(1), 63.4741(b)(1), 63.4941(b)(1), and 63.5160(c).

(25) ASTM D6093–97 (Reapproved 2003), “Standard Test Method for Percent Volume Nonvolatile Matter in Clear or Pigmented Coatings Using a Helium Gas Pycnometer,” IBR approved for §§63.3161(f)(1), 63.3521(b)(1), 63.3941(b)(1), 63.4141(b)(1), 63.4741(b)(1), 63.4941(b)(1), and 63.5160(c).

(26) ASTM D1475–98 (Reapproved 2003), “Standard Test Method for Density of Liquid Coatings, Inks, and Related Products,” IBR approved for §§63.3151(b), 63.3941(b)(4), 63.3941(c), 63.3951(c), 63.4141(b)(3), 63.4141(c), and 63.4551(c).

(27) ASTM D6522–00, Standard Test Method for Determination of Nitrogen Oxides, Carbon Monoxide, and Oxygen Concentrations in Emissions from Natural Gas Fired Reciprocating Engines, Combustion Turbines, Boilers, and Process Heaters Using Portable Analyzers, IBR approved for §63.9307(c)(2).

(28) ASTM D6420–99 (Reapproved 2004), Standards Test Method for Determination of Gaseous Organic Compounds by Direct Interface Gas Chromatography-Mass Spectrometry, IBR approved for §§60.485(g)(5), 60.485a(g)(5), 63.772(a)(1)(ii), 63.2354(b)(3)(i), 63.2354(b)(3)(ii), 63.2354(b)(3)(ii)(A), and 63.2351(b)(3)(ii)(B).

(29) ASTM D6420–99, Standard Test Method for Determination of Gaseous Organic Compounds by Direct Interface Gas Chromatography-Mass Spectrometry, IBR approved for §§63.5799 and 63.5850.

(30) ASTM E 515–95 (Reapproved 2000), Standard Test Method for Leaks Using Bubble Emission Techniques, IBR approved for §63.425(i)(2).

(31) ASTM D5291–02, Standard Test Methods for Instrumental Determination of Carbon, Hydrogen, and Nitrogen in Petroleum Products and Lubricants, IBR approved for §63.3981, appendix A.

(32) ASTM D5965–02, “Standard Test Methods for Specific Gravity of Coating Powders,” IBR approved for §§63.3151(b) and 63.3951(c).

(33) ASTM D6053–00, Standard Test Method for Determination of Volatile Organic Compound (VOC) Content of Electrical Insulating Varnishes, IBR approved for §63.3981, appendix A.

(34) E145–94 (Reapproved 2001), Standard Specification for Gravity-Convection and Forced-Ventilation Ovens, IBR approved for §63.4581, appendix A.

(35) ASTM D6784–02 (Reapproved 2008) Standard Test Method for Elemental, Oxidized, Particle-Bound and Total Mercury in Flue Gas Generated from Coal-Fired Stationary Sources (Ontario Hydro Method), approved April 1, 2008, IBR approved for table 1 to subpart DDDDD of this part, table 2 to subpart DDDDD of this part, table 5 to subpart DDDDD, table 12 to subpart DDDDD of this part, and table 4 to subpart JJJJJ of this part.

(36) ASTM D5066–91 (Reapproved 2001), “Standard Test Method for Determination of the Transfer Efficiency Under Production Conditions for Spray Application of Automotive Paints-Weight Basis,” IBR approved for §63.3161(g).

## SECTION IV. Appendix 40 CFR 63 Subpart A

### National Emissions Standards for Hazardous Air Pollutants for Stationary Categories, Subpart A – General Provisions

---

- (37) ASTM D5087–02, “Standard Test Method for Determining Amount of Volatile Organic Compound (VOC) Released from Solventborne Automotive Coatings and Available for Removal in a VOC Control Device (Abatement),” IBR approved for §§63.3165(e) and 63.3176, appendix A.
- (38) ASTM D6266–00a, “Test Method for Determining the Amount of Volatile Organic Compound (VOC) Released from Waterborne Automotive Coatings and Available for Removal in a VOC Control Device (Abatement),” IBR approved for §63.3165(e).
- (39) ASTM Method D388–05, Standard Classification of Coals by Rank, approved September 15, 2005, IBR approved for §63.7575 and §63.11237.
- (40) ASTM D396–10 Standard Specification for Fuel Oils, approved October 1, 2010, IBR approved for §63.7575.
- (41) ASTM Method D1835–05, Standard Specification for Liquefied Petroleum (LP) Gases, approved April 1, 2005, IBR approved for §63.7575 and §63.11237.
- (42) ASTM D2013/D2013M–09 Standard Practice for Preparing Coal Samples for Analysis, approved November 1, 2009, IBR approved for table 6 to subpart DDDDD of this part and table 5 to subpart JJJJJ of this part.
- (43) ASTM D2234/D2234M–10 Standard Practice for Collection of a Gross Sample of Coal, approved January 1, 2010, IBR approved for table 6 to subpart DDDDD of this part and table 5 to subpart JJJJJ of this part.
- (44) ASTM D3173–03 (Reapproved 2008) Standard Test Method for Moisture in the Analysis Sample of Coal and Coke, approved February 1, 2008, IBR approved for table 6 to subpart DDDDD of this part and table 5 to subpart JJJJJ of this part.
- (45)–(46) [Reserved]
- (47) ASTM D5198–09 Standard Practice for Nitric Acid Digestion of Solid Waste, approved February 1, 2009, IBR approved for table 6 to subpart DDDDD of this part and table 5 to subpart JJJJJ of this part.
- (48) ASTM D5865–10a Standard Test Method for Gross Calorific Value of Coal and Coke, approved May 1, 2010, IBR approved for table 6 to subpart DDDDD of this part and table 5 to subpart JJJJJ of this part.
- (49) ASTM D6323–98 (Reapproved 2003), Standard Guide for Laboratory Subsampling of Media Related to Waste Management Activities, approved August 10, 2003, IBR approved for table 6 to subpart DDDDD of this part and table 5 to subpart JJJJJ of this part.
- (50) ASTM E711–87 (Reapproved 2004) Standard Test Method for Gross Calorific Value of Refuse-Derived Fuel by the Bomb Calorimeter, approved August 28, 1987, IBR approved for table 6 to subpart DDDDD of this part and table 5 to subpart JJJJJ of this part.
- (51) ASTM E776–87 (Reapproved 2009) Standard Test Method for Forms of Chlorine in Refuse-Derived Fuel, approved July 1, 2009, IBR approved for table 6 to subpart DDDDD of this part.
- (52) ASTM E871–82 (Reapproved 2006) Standard Test Method for Moisture Analysis of Particulate Wood Fuels, approved November 1, 2006, IBR approved for table 6 to subpart DDDDD of this part and table 5 to subpart JJJJJ of this part.
- (53) ASTM E885–88 (Reapproved 1996), Standard Test Methods for Analyses of Metals in Refuse-Derived Fuel by Atomic Absorption Spectroscopy,<sup>1</sup> IBR approved for table 6 to subpart DDDDD of this part 63.
- (54) ASTM D6348–03, Standard Test Method for Determination of Gaseous Compounds by Extractive Direct Interface Fourier Transform Infrared (FTIR) Spectroscopy, incorporation by reference (IBR) approved for §63.1349(b)(4)(iii) of subpart LLL and table 4 to subpart DDDD of this part as specified in the subpart.

## SECTION IV. Appendix 40 CFR 63 Subpart A

### National Emissions Standards for Hazardous Air Pollutants for Stationary Categories, Subpart A – General Provisions

(55)–(56) [Reserved]

(57) ASTM D6721–01 (Reapproved 2006) Standard Test Method for Determination of Chlorine in Coal by Oxidative Hydrolysis Microcoulometry, approved April 1, 2006, IBR approved for table 6 to subpart DDDDD of this part.

(58)–(60) [Reserved]

(61) ASTM D6722–01 (Reapproved 2006) Standard Test Method for Total Mercury in Coal and Coal Combustion Residues by the Direct Combustion Analysis, approved April 1, 2006, IBR approved for Table 6 to subpart DDDDD and Table 5 to subpart JJJJJ of this part.

(62) [Reserved]

(63) ASTM D2216–05, “Standard Test Methods for Laboratory Determination of Water (Moisture) Content of Soil and Rock by Mass,” IBR approved for the definition of “Free organic liquids” in §63.10692.

(64) ASTM D6522–00 (Reapproved 2005), Standard Test Method for Determination of Nitrogen Oxides, Carbon Monoxide, and Oxygen Concentrations in Emissions from Natural Gas Fired Reciprocating Engines, Combustion Turbines, Boilers, and Process Heaters Using Portable Analyzers, approved October 1, 2005, IBR approved for table 4 to subpart ZZZZ of this part, table 5 to subpart DDDDD of this part, and table 4 to subpart JJJJJ of this part.

(65) ASTM D 5228–92—“Standard Test Method for Determination of Butane Working Capacity of Activated Carbon,” reapproved 2005, IBR approved for §63.11092(b)(1)(i)(B)( 1 )( ii ).

(66) ASTM D6784–02 (Reapproved 2008), Standard Test Method for Elemental, Oxidized, Particle-Bound and Total Mercury in Flue Gas Generated from Coal-Fired Stationary Sources (Ontario Hydro Method), approved April 1, 2008, IBR approved for §63.11646(a)(1)(vi), §63.11647(a)(1)(ii), §63.11647(a)(3)(ii), and §63.11647(d).

(67) ASTM D5954–98 (Reapproved 2006), Test Method for Mercury Sampling and Measurement in Natural Gas by Atomic Absorption Spectroscopy, approved December 1, 2006, IBR approved for table 6 to subpart DDDDD of this part.

(68) ASTM D6350–98 (Reapproved 2003) Standard Test Method for Mercury Sampling and Analysis in Natural Gas by Atomic Fluorescence Spectroscopy, approved May 10, 2003, IBR approved for table 6 to subpart DDDDD of this part.

(c) The materials listed below are available for purchase from the American Petroleum Institute (API), 1220 L Street, NW., Washington, DC 20005.

(1) API Publication 2517, Evaporative Loss from External Floating-Roof Tanks, Third Edition, February 1989, IBR approved for §63.111 and §63.2406.

(2) API Publication 2518, Evaporative Loss from Fixed-roof Tanks, Second Edition, October 1991, IBR approved for §63.150(g)(3)(i)(C) of subpart G of this part.

(3) API Manual of Petroleum Measurement Specifications (MPMS) Chapter 19.2, Evaporative Loss From Floating-Roof Tanks (formerly API Publications 2517 and 2519), First Edition, April 1997, IBR approved for §63.1251 of subpart GGG of this part.

(d) *State and Local Requirements.* The following materials listed below are available at the Air and Radiation Docket and Information Center, 1200 Pennsylvania Avenue, NW., Washington, DC 20460, telephone number (202) 566–1745.

(1) *California Regulatory Requirements Applicable to the Air Toxics Program*, November 16, 2010, IBR approved for §63.99(a)(5)(ii) of subpart E of this part.



## SECTION IV. Appendix 40 CFR 63 Subpart A

### National Emissions Standards for Hazardous Air Pollutants for Stationary Categories, Subpart A – General Provisions

(2) New Jersey's *Toxic Catastrophe Prevention Act Program*, (July 20, 1998), Incorporation By Reference approved for §63.99 (a)(30)(i) of subpart E of this part.

(3)(i) Letter of June 7, 1999 to the U.S. Environmental Protection Agency Region 3 from the Delaware Department of Natural Resources and Environmental Control requesting formal full delegation to take over primary responsibility for implementation and enforcement of the Chemical Accident Prevention Program under Section 112(r) of the Clean Air Act Amendments of 1990.

(ii) Delaware Department of Natural Resources and Environmental Control, Division of Air and Waste Management, Accidental Release Prevention Regulation, sections 1 through 5 and sections 7 through 14, effective January 11, 1999, IBR approved for §63.99(a)(8)(i) of subpart E of this part.

(iii) State of Delaware Regulations Governing the Control of Air Pollution (October 2000), IBR approved for §63.99(a)(8)(ii)–(v) of subpart E of this part.

(4) Massachusetts Department of Environmental Protection regulations at 310 CMR 7.26(10)–(16), Air Pollution Control, effective as of September 5, 2008, corrected March 6, 2009, and 310 CMR 70.00, Environmental Results Program Certification, effective as of December 28, 2007. Incorporation By Reference approved for §63.99(a)(22)(ii) of subpart E of this part.

(5)(i) New Hampshire Regulations Applicable to Hazardous Air Pollutants, March, 2003. Incorporation by Reference approved for §63.99(a)(29)(iii) of subpart E of this part.

(ii) New Hampshire Regulations Applicable to Hazardous Air Pollutants, September 2006. Incorporation by Reference approved for §63.99(a)(29)(iv) of subpart E of this part.

(6) Maine Department of Environmental Protection regulations at Chapter 125, Perchloroethylene Dry Cleaner Regulation, effective as of June 2, 1991, last amended on June 24, 2009. Incorporation By Reference approved for §63.99(a)(20)(iii) of subpart E of this part.

(7) California South Coast Air Quality Management District's "Spray Equipment Transfer Efficiency Test Procedure for Equipment User, May 24, 1989," IBR approved for §63.11173(e) and §63.11516(d).

(8) California South Coast Air Quality Management District's "Guidelines for Demonstrating Equivalency with District Approved Transfer Efficient Spray Guns, September 26, 2002," Revision 0, IBR approved for §§63.11173(e) and 63.11516(d).

(9) Rhode Island Department of Environmental Management regulations at Air Pollution Control Regulation No. 36, Control of Emissions from Organic Solvent Cleaning, effective April 8, 1996, last amended October 9, 2008, and Rhode Island Air Pollution Control, General Definitions Regulation, effective July 19, 2007, last amended October 9, 2008. Incorporation By Reference approved for §63.99(a)(40)(ii) of subpart E of this part.

(e) The materials listed below are available for purchase from the National Institute of Standards and Technology, Springfield, VA 22161, (800) 553-6847.

(1) Handbook 44, Specifications, Tolerances, and Other Technical Requirements for Weighing and Measuring Devices 1998, IBR approved for §63.1303(e)(3).

(2) [Reserved]

(f) The following material is available from the National Council of the Paper Industry for Air and Stream Improvement, Inc. (NCASI), P.O. Box 133318, Research Triangle Park, NC 27709-3318 or at <http://www.ncasi.org>.



## SECTION IV. Appendix 40 CFR 63 Subpart A

### National Emissions Standards for Hazardous Air Pollutants for Stationary Categories, Subpart A – General Provisions

(1) NCASI Method DI/MEOH–94.02, Methanol in Process Liquids GC/FID (Gas Chromatography/Flame Ionization Detection), August 1998, Methods Manual, NCASI, Research Triangle Park, NC, IBR approved for §63.457(c)(3)(ii) of subpart S of this part.

(2) NCASI Method CI/WP–98.01, Chilled Impinger Method For Use At Wood Products Mills to Measure Formaldehyde, Methanol, and Phenol, 1998, Methods Manual, NCASI, Research Triangle Park, NC, IBR approved for table 4 to subpart DDDD of this part.

(3) NCASI Method IM/CAN/WP–99.02, Impinger/Canister Source Sampling Method for Selected HAPs and Other Compounds at Wood Products Facilities, January 2004, Methods Manual, NCASI, Research Triangle Park, NC, IBR approved for table 4 to subpart DDDD of this part.

(4) NCASI Method ISS/FP A105.01, Impinger Source Sampling Method for Selected Aldehydes, Ketones, and Polar Compounds, December 2005, Methods Manual, NCASI, Research Triangle Park, NC, IBR approved for table 4 to subpart DDDD of this part.

(g) The materials listed below are available for purchase from AOAC International, Customer Services, Suite 400, 2200 Wilson Boulevard, Arlington, Virginia, 22201–3301, Telephone (703) 522–3032, Fax (703) 522–5468.

(1) AOAC Official Method 978.01 Phosphorus (Total) in Fertilizers, Automated Method, Sixteenth edition, 1995, IBR approved for §63.626(d)(3)(vi).

(2) AOAC Official Method 969.02 Phosphorus (Total) in Fertilizers, Alkalimetric Quinolinium Molybdophosphate Method, Sixteenth edition, 1995, IBR approved for §63.626(d)(3)(vi).

(3) AOAC Official Method 962.02 Phosphorus (Total) in Fertilizers, Gravimetric Quinolinium Molybdophosphate Method, Sixteenth edition, 1995, IBR approved for §63.626(d)(3)(vi).

(4) AOAC Official Method 957.02 Phosphorus (Total) in Fertilizers, Preparation of Sample Solution, Sixteenth edition, 1995, IBR approved for §63.626(d)(3)(vi).

(5) AOAC Official Method 929.01 Sampling of Solid Fertilizers, Sixteenth edition, 1995, IBR approved for §63.626(d)(3)(vi).

(6) AOAC Official Method 929.02 Preparation of Fertilizer Sample, Sixteenth edition, 1995, IBR approved for §63.626(d)(3)(vi).

(7) AOAC Official Method 958.01 Phosphorus (Total) in Fertilizers, Spectrophotometric Molybdovanadophosphate Method, Sixteenth edition, 1995, IBR approved for §63.626(d)(3)(vi).

(h) The materials listed below are available for purchase from The Association of Florida Phosphate Chemists, P.O. Box 1645, Bartow, Florida, 33830, Book of Methods Used and Adopted By The Association of Florida Phosphate Chemists, Seventh Edition 1991, IBR.

(1) Section IX, Methods of Analysis for Phosphate Rock, No. 1 Preparation of Sample, IBR approved for §63.606(c)(3)(ii) and §63.626(c)(3)(ii).

(2) Section IX, Methods of Analysis for Phosphate Rock, No. 3 Phosphorus— $P_2O_5$  or  $Ca_3(PO_4)_2$ , Method A-Volumetric Method, IBR approved for §63.606(c)(3)(ii) and §63.626(c)(3)(ii).

(3) Section IX, Methods of Analysis for Phosphate Rock, No. 3 Phosphorus— $P_2O_5$  or  $Ca_3(PO_4)_2$ , Method B—Gravimetric Quimociac Method, IBR approved for §63.606(c)(3)(ii) and §63.626(c)(3)(ii).

## SECTION IV. Appendix 40 CFR 63 Subpart A

### National Emissions Standards for Hazardous Air Pollutants for Stationary Categories, Subpart A – General Provisions

(4) Section IX, Methods of Analysis For Phosphate Rock, No. 3 Phosphorus- $P_2O_5$  or  $Ca_3(PO_4)_2$ , Method C—Spectrophotometric Method, IBR approved for §63.606(c)(3)(ii) and §63.626(c)(3)(ii).

(5) Section XI, Methods of Analysis for Phosphoric Acid, Superphosphate, Triple Superphosphate, and Ammonium Phosphates, No. 3 Total Phosphorus- $P_2O_5$ , Method A—Volumetric Method, IBR approved for §63.606(c)(3)(ii), §63.626(c)(3)(ii), and §63.626(d)(3)(v).

(6) Section XI, Methods of Analysis for Phosphoric Acid, Superphosphate, Triple Superphosphate, and Ammonium Phosphates, No. 3 Total Phosphorus- $P_2O_5$ , Method B—Gravimetric Quimociac Method, IBR approved for §63.606(c)(3)(ii), §63.626(c)(3)(ii), and §63.626(d)(3)(v).

(7) Section XI, Methods of Analysis for Phosphoric Acid, Superphosphate, Triple Superphosphate, and Ammonium Phosphates, No. 3 Total Phosphorus- $P_2O_5$ , Method C—Spectrophotometric Method, IBR approved for §63.606(c)(3)(ii), §63.626(c)(3)(ii), and §63.626(d)(3)(v).

(i) The following materials are available for purchase from at least one of the following addresses: ASME International, Orders/Inquiries, P.O. Box 2900, Fairfield, NJ 07007–2900; or Global Engineering Documents, Sales Department, 15 Inverness Way East, Englewood, CO 80112.

(1) ANSI/ASME PTC 19.10–1981, “Flue and Exhaust Gas Analyses [Part 10, Instruments and Apparatus],” IBR approved for §§63.309(k)(1)(iii), 63.865(b), 63.3166(a)(3), 63.3360(e)(1)(iii), 63.3545(a)(3), 63.3555(a)(3), 63.4166(a)(3), 63.4362(a)(3), 63.4766(a)(3), 63.4965(a)(3), 63.5160(d)(1)(iii), 63.9307(c)(2), 63.9323(a)(3), 63.11148(e)(3)(iii), 63.11155(e)(3), 63.11162(f)(3)(iii) and (f)(4), 63.11163(g)(1)(iii) and (g)(2), 63.11410(j)(1)(iii), 63.11551(a)(2)(i)(C), table 5 to subpart DDDDD of this part, table 1 to subpart ZZZZZ of this part, and table 4 to subpart JJJJJ of this part.

(2) [Reserved]

(j) The following material is available for purchase from: British Standards Institute, 389 Chiswick High Road, London W4 4AL, United Kingdom.

(1) BS EN 1593:1999, Non-destructive Testing: Leak Testing—Bubble Emission Techniques, IBR approved for §63.425(i)(2).

(2) [Reserved]

(k) The following materials are available for purchase from the National Technical Information Service (NTIS), 5285 Port Royal Road, Springfield, VA 22161, (703) 605–6000 or (800) 553–6847; or for purchase from the Superintendent of Documents, U.S. Government Printing Office, Washington, DC 20402, (202) 512–1800:

(1) The following methods as published in the test methods compendium known as “Test Methods for Evaluating Solid Waste, Physical/Chemical Methods,” EPA Publication SW–846, Third Edition. A suffix of “A” in the method number indicates revision one (the method has been revised once). A suffix of “B” in the method number indicates revision two (the method has been revised twice).

(i) Method 0023A, “Sampling Method for Polychlorinated Dibenzo-p-Dioxins and Polychlorinated Dibenzofuran Emissions from Stationary Sources,” dated December 1996, IBR approved for §63.1208(b)(1) of subpart EEE of this part.

(ii) Method 9071B, “n-Hexane Extractable Material (HEM) for Sludge, Sediment, and Solid Samples,” dated April 1998, IBR approved for §63.7824(e) of subpart FFFFF of this part.

(iii) Method 9095A, “Paint Filter Liquids Test,” dated December 1996, IBR approved for §§63.7700(b) and 63.7765 of subpart EEEEE of this part.

## SECTION IV. Appendix 40 CFR 63 Subpart A

### National Emissions Standards for Hazardous Air Pollutants for Stationary Categories, Subpart A – General Provisions

(iv) Method 9095B, “Paint Filter Liquids Test,” (revision 2), dated November 2004, IBR approved for the definition of “Free organic liquids” in §63.10692, §63.10885(a)(1), and the definition of “Free liquids” in §63.10906.

(v) SW-846 Method 74741B, Revision 2, “Mercury in Solid or Semisolid Waste (Manual Cold-Vapor Technique)” February 2007, IBR approved for §63.11647(f)(2).

(2) The following method as published in the National Institute of Occupational Safety and Health (NIOSH) test method compendium, “NIOSH Manual of Analytical Methods”, NIOSH publication no. 94-113, Fourth Edition, August 15, 1994.

(i) NIOSH Method 2010, “Amines, Aliphatic,” Issue 2, August 15, 1994, IBR approved for §63.7732(g)(1)(v) of subpart EEEEE of this part.

(ii) [Reserved]

(l) The following materials are available for purchase from the American Society of Heating, Refrigerating, and Air-Conditioning Engineers at 1791 Tullie Circle, NE., Atlanta, GA 30329 or by electronic mail at [orders@ashrae.org](mailto:orders@ashrae.org):

(1) American Society of Heating, Refrigerating, and Air Conditioning Engineers Method 52.1, “Gravimetric and Dust-Spot Procedures for Testing Air-Cleaning Devices Used in General Ventilation for Removing Particulate Matter, June 4, 1992,” IBR approved for §§63.11173(e) and 63.11516(d).

(2) [Reserved]

(m) The following materials are available from the California Air Resources Board, Engineering and Certification Branch, 1001 I Street, P.O. Box 2815, Sacramento, CA 95812-2815, Telephone (916) 327-0900 and are also available at the following Web site: <http://www.arb.ca.gov/vapor/vapor.htm>.

(1) California Air Resources Board Vapor Recovery Test Procedure TP-201.1.—“Volumetric Efficiency for Phase I Vapor Recovery Systems,” adopted April 12, 1996, and amended February 1, 2001 and October 8, 2003, IBR approved for §63.11120(b)(1).

(2) California Air Resources Board Vapor Recovery Test Procedure TP-201.1E—“Leak Rate and Cracking Pressure of Pressure/Vacuum Vent Valves,” adopted October 8, 2003, IBR approved for §63.11120(a)(1)(i).

(3) California Air Resources Board Vapor Recovery Test Procedure TP-201.3—“Determination of 2-Inch WC Static Pressure Performance of Vapor Recovery Systems of Dispensing Facilities,” adopted April 12, 1996 and amended March 17, 1999, IBR approved for §63.11120(a)(2)(i).

(n) The following material is available from the Texas Commission on Environmental Quality (TCEQ) Library, Post Office Box 13087, Austin, Texas 78711-3087, telephone number (512) 239-0028 or at [http://www.tceq.state.tx.us/assets/public/implementation/air/sip/sipdocs/2002-12-HGB/02046sipapp\\_ado.pdf](http://www.tceq.state.tx.us/assets/public/implementation/air/sip/sipdocs/2002-12-HGB/02046sipapp_ado.pdf) :

(1) “Air Stripping Method (Modified El Paso Method) for Determination of Volatile Organic Compound Emissions from Water Sources,” Revision Number One, dated January 2003, Sampling Procedures Manual, Appendix P: Cooling Tower Monitoring, prepared by Texas Commission on Environmental Quality, January 31, 2003, IBR approved for §63.654(c)(1) and (g)(4)(i) of subpart CC of this part.

(2) [Reserved]

(o) The following material is available from the Bay Area Air Quality Management District (BAAQMD), 939 Ellis Street, San Francisco, California 94109, and is also available at the following Web site: <http://www.arb.ca.gov/DRDB/BA/CURHTML/ST/st30.pdf>.

## SECTION IV. Appendix 40 CFR 63 Subpart A

### National Emissions Standards for Hazardous Air Pollutants for Stationary Categories, Subpart A – General Provisions

(1) “BAAQMD Source Test Procedure ST–30—Static Pressure Integrity Test, Underground Storage Tanks,” adopted November 30, 1983, and amended December 21, 1994, IBR approved for §63.11120(a)(2)(iii).

(2) [Reserved]

(p) The following material is available from the U.S. Environmental Protection Agency, 1200 Pennsylvania Avenue, NW., Washington, DC 20460, (202) 272–0167, <http://www.epa.gov>.

(1) National Emission Standards for Hazardous Air Pollutants (NESHAP) for Integrated Iron and Steel Plants—Background Information for Proposed Standards, Final Report, EPA–453/R–01–005, January 2001, IBR approved for §63.7491(g).

(2) Office Of Air Quality Planning And Standards (OAQPS), Fabric Filter Bag Leak Detection Guidance, EPA–454/R–98–015, September 1997, IBR approved for §63.7525(j)(2) and §63.11224(f)(2).

(3) SW–846–3020A, Acid Digestion of Aqueous Samples And Extracts For Total Metals For Analysis By GFAA Spectroscopy, Revision 1, July 1992, in EPA Publication No. SW–846, Test Methods for Evaluating Solid Waste, Physical/Chemical Methods, Third Edition, IBR approved for table 6 to subpart DDDDD of this part and table 5 to subpart JJJJJ of this part.

(4) SW–846–3050B, Acid Digestion of Sediments, Sludges, And Soils, Revision 2, December 1996, in EPA Publication No. SW–846, Test Methods for Evaluating Solid Waste, Physical/Chemical Methods, Third Edition, IBR approved for table 6 to subpart DDDDD of this part and table 5 to subpart JJJJJ of this part.

(5) SW–846–7470A, Mercury In Liquid Waste (Manual Cold-Vapor Technique), Revision 1, September 1994, in EPA Publication No. SW–846, Test Methods for Evaluating Solid Waste, Physical/Chemical Methods, Third Edition, IBR approved for table 6 to subpart DDDDD of this part and table 5 to subpart JJJJJ of this part.

(6) SW–846–7471B, Mercury In Solid Or Semisolid Waste (Manual Cold-Vapor Technique), Revision 2, February 2007, in EPA Publication No. SW–846, Test Methods for Evaluating Solid Waste, Physical/Chemical Methods, Third Edition, IBR approved for table 6 to subpart DDDDD of this part and table 5 to subpart JJJJJ of this part.

(7) SW–846–9250, Chloride (Colorimetric, Automated Ferricyanide AAI), Revision 0, September 1986, in EPA Publication No. SW–846, Test Methods for Evaluating Solid Waste, Physical/Chemical Methods, Third Edition, IBR approved for table 6 to subpart DDDDD of this part.

(q) The following material is available for purchase from the International Standards Organization (ISO), 1, ch. de la Voie-Creuse, Case postale 56, CH–1211 Geneva 20, Switzerland, +41 22 749 01 11, <http://www.iso.org/iso/home.htm>.

(1) ISO 6978–1:2003(E), Natural Gas—Determination of Mercury—Part 1: Sampling of Mercury by Chemisorption on Iodine, First edition, October 15, 2003, IBR approved for table 6 to subpart DDDDD of this part.

(2) ISO 6978–2:2003(E), Natural gas—Determination of Mercury—Part 2: Sampling of Mercury by Amalgamation on Gold/Platinum Alloy, First edition, October 15, 2003, IBR approved for table 6 to subpart DDDDD of this part.

[59 FR 12430, Mar. 16, 1994]

**Editorial Notes:** For Federal Register citations affecting §63.14, see the List of CFR Sections Affected, which appears in the Finding Aids section of the printed volume and at [www.fdsys.gov](http://www.fdsys.gov).

2. At 76 FR 15589, Mar. 21, 2011, §63.14 was amended by adding paragraph (b)(66), however, the amendment could not be incorporated because a paragraph (b)(66) already existed. For the convenience of the user, the added text is set forth as follows:

#### § 63.14 Incorporation by reference.

## SECTION IV. Appendix 40 CFR 63 Subpart A

### National Emissions Standards for Hazardous Air Pollutants for Stationary Categories, Subpart A – General Provisions

(b) \* \* \*

(66) ASTM D4084–07 Standard Test Method for Analysis of Hydrogen Sulfide in Gaseous Fuels (Lead Acetate Reaction Rate Method), approved June 1, 2007, IBR approved for table 6 to subpart DDDDD of this part.

#### § 63.15 Availability of information and confidentiality.

(a) *Availability of information.* (1) With the exception of information protected through part 2 of this chapter, all reports, records, and other information collected by the Administrator under this part are available to the public. In addition, a copy of each permit application, compliance plan (including the schedule of compliance), notification of compliance status, excess emissions and continuous monitoring systems performance report, and title V permit is available to the public, consistent with protections recognized in section 503(e) of the Act.

(2) The availability to the public of information provided to or otherwise obtained by the Administrator under this part shall be governed by part 2 of this chapter.

(b) *Confidentiality.* (1) If an owner or operator is required to submit information entitled to protection from disclosure under section 114(c) of the Act, the owner or operator may submit such information separately. The requirements of section 114(c) shall apply to such information.

(2) The contents of a title V permit shall not be entitled to protection under section 114(c) of the Act; however, information submitted as part of an application for a title V permit may be entitled to protection from disclosure.

#### § 63.16 Performance Track Provisions.

(a) Notwithstanding any other requirements in this part, an affected source at any major source or any area source at a Performance Track member facility, which is subject to regular periodic reporting under any subpart of this part, may submit such periodic reports at an interval that is twice the length of the regular period specified in the applicable subparts; provided, that for sources subject to permits under 40 CFR part 70 or 71 no interval so calculated for any report of the results of any required monitoring may be less frequent than once in every six months.

(b) Notwithstanding any other requirements in this part, the modifications of reporting requirements in paragraph (c) of this section apply to any major source at a Performance Track member facility which is subject to requirements under any of the subparts of this part and which has:

(1) Reduced its total HAP emissions to less than 25 tons per year;

(2) Reduced its emissions of each individual HAP to less than 10 tons per year; and

(3) Reduced emissions of all HAPs covered by each MACT standard to at least the level required for full compliance with the applicable emission standard.

(c) For affected sources at any area source at a Performance Track member facility and which meet the requirements of paragraph (b)(3) of this section, or for affected sources at any major source that meet the requirements of paragraph (b) of this section:

(1) If the emission standard to which the affected source is subject is based on add-on control technology, and the affected source complies by using add-on control technology, then all required reporting elements in the periodic report may be met through an annual certification that the affected source is meeting the emission standard by continuing to use that control technology. The affected source must continue to meet all relevant monitoring and recordkeeping requirements. The compliance certification must meet the requirements delineated in Clean Air Act section 114(a)(3).

## SECTION IV. Appendix 40 CFR 63 Subpart A

### National Emissions Standards for Hazardous Air Pollutants for Stationary Categories, Subpart A – General Provisions

(2) If the emission standard to which the affected source is subject is based on add-on control technology, and the affected source complies by using pollution prevention, then all required reporting elements in the periodic report may be met through an annual certification that the affected source is continuing to use pollution prevention to reduce HAP emissions to levels at or below those required by the applicable emission standard. The affected source must maintain records of all calculations that demonstrate the level of HAP emissions required by the emission standard as well as the level of HAP emissions achieved by the affected source. The affected source must continue to meet all relevant monitoring and recordkeeping requirements. The compliance certification must meet the requirements delineated in Clean Air Act section 114(a)(3).

(3) If the emission standard to which the affected source is subject is based on pollution prevention, and the affected source complies by using pollution prevention and reduces emissions by an additional 50 percent or greater than required by the applicable emission standard, then all required reporting elements in the periodic report may be met through an annual certification that the affected source is continuing to use pollution prevention to reduce HAP emissions by an additional 50 percent or greater than required by the applicable emission standard. The affected source must maintain records of all calculations that demonstrate the level of HAP emissions required by the emission standard as well as the level of HAP emissions achieved by the affected source. The affected source must continue to meet all relevant monitoring and recordkeeping requirements. The compliance certification must meet the requirements delineated in Clean Air Act section 114(a)(3).

(4) Notwithstanding the provisions of paragraphs (c)(1) through (3), of this section, for sources subject to permits under 40 CFR part 70 or 71, the results of any required monitoring and recordkeeping must be reported not less frequently than once in every six months.

[69 FR 21753, Apr. 22, 2004]

**Table 1 to Subpart A of Part 63—Detection Sensitivity Levels (grams per hour)**

Monitoring frequency per subpart <sup>a</sup>	Detection sensitivity level
Bi-Monthly	60
Semi-Quarterly	85
Monthly	100

<sup>a</sup>When this alternative work practice is used to identify leaking equipment, the owner or operator must choose one of the monitoring frequencies listed in this table, in lieu of the monitoring frequency specified in the applicable subpart. Bi-monthly means every other month. Semi-quarterly means twice per quarter. Monthly means once per month.

[73 FR 78213, Dec. 22, 2008]