

ABBREVIATIONS, ACRONYMS, CITATIONS AND IDENTIFICATION NUMBERS

Abbreviations and Acronyms:

° F: degrees Fahrenheit

acfm: actual cubic feet per minute**AOR**: Annual Operating Report**ARMS**: Air Resource Management System
(Department's database)**BACT**: best available control technology**Btu**: British thermal units**CAM**: compliance assurance monitoring**CEMS**: continuous emissions monitoring system**cfm**: cubic feet per minute**CFR**: Code of Federal Regulations**CO**: carbon monoxide**COMS**: continuous opacity monitoring system**DARM**: Division of Air Resources Management**DCA**: Department of Community Affairs**DEP**: Department of Environmental Protection**Department**: Department of Environmental
Protection**dscfm**: dry standard cubic feet per minute**EPA**: Environmental Protection Agency**ESP**: electrostatic precipitator (control system for
reducing particulate matter)**EU**: emissions unit**F.A.C.**: Florida Administrative Code**F.D.**: forced draft**F.S.**: Florida Statutes**FGR**: flue gas recirculation**Fl**: fluoride**ft²**: square feet**ft³**: cubic feet**gpm**: gallons per minute**gr**: grains**HAP**: hazardous air pollutant**Hg**: mercury**I.D.**: induced draft**ID**: identification**ISO**: International Standards Organization (refers to
those conditions at 288 Kelvin, 60% relative
humidity and 101.3 kilopascals pressure.)**kPa**: kilopascals**LAT**: Latitude**lb**: pound**lbs/hr**: pounds per hour**LONG**: Longitude**MACT**: maximum achievable technology**mm**: millimeter**MMBtu**: million British thermal units**MSDS**: material safety data sheets**MW**: megawatt**NESHAP**: National Emissions Standards for
Hazardous Air Pollutants**NO_x**: nitrogen oxides**NSPS**: New Source Performance Standards**O&M**: operation and maintenance**O₂**: oxygen**ORIS**: Office of Regulatory Information Systems**OS**: Organic Solvent**Pb**: lead**PM**: particulate matter**PM₁₀**: particulate matter with a mean aerodynamic
diameter of 10 microns or less**PSD**: prevention of significant deterioration**psi**: pounds per square inch**PTE**: potential to emit**RACT**: reasonably available control technology**RATA**: relative accuracy test audit**RMP**: Risk Management Plan**RO**: Responsible Official**SAM**: sulfuric acid mist**scf**: standard cubic feet**scfm**: standard cubic feet per minute**SIC**: standard industrial classification code**SNCR**: selective non-catalytic reduction (control
system used for reducing emissions of nitrogen
oxides)**SOA**: Specific Operating Agreement**SO₂**: sulfur dioxide**TPH**: tons per hour**TPY**: tons per year**ULSD**: Ultra Low Sulfur Diesel**UTM**: Universal Transverse Mercator coordinate
system**VE**: visible emissions**VOC**: volatile organic compounds**x**: By or times

APPENDIX A

ABBREVIATIONS, ACRONYMS, CITATIONS AND IDENTIFICATION NUMBERS

Citations:

The following examples illustrate the methods used in this permit to abbreviate and cite the references of rules, regulations, guidance memorandums, permit numbers and ID numbers.

Code of Federal Regulations:

Example: [40 CFR 60.334]

Where:	40	refers to	Title 40
	CFR	refers to	Code of Federal Regulations
	60	refers to	Part 60
	60.334	refers to	Regulation 60.334

Florida Administrative Code (F.A.C.) Rules:

Example: [Rule 62-213.205, F.A.C.]

Where:	62	refers to	Title 62
	62-213	refers to	Chapter 62-213
	62-213.205	refers to	Rule 62-213.205, F.A.C.

Identification Numbers:

Facility Identification (ID) Number:

Example: Facility ID No.: 1050221

Where:

105	=	3-digit number code identifying the facility is located in Polk County
0221	=	4-digit number assigned by state database.

Permit Numbers:

*Example: 1050221-002-AV, or
1050221-001-AC*

Where:

AC	=	Air Construction Permit
AV	=	Air Operation Permit (Title V Source)
105	=	3-digit number code identifying the facility is located in Polk County
0221	=	4-digit number assigned by permit tracking database
001 or 002	=	3-digit sequential project number assigned by permit tracking database

*Example: PSD-FL-185
PA95-01
AC53-208321*

Where:

PSD	=	Prevention of Significant Deterioration Permit
PA	=	Power Plant Siting Act Permit
AC53	=	old Air Construction Permit numbering identifying the facility is located in Polk County

APPENDIX I

LIST OF INSIGNIFICANT EMISSIONS UNITS AND/OR ACTIVITIES

The facilities, emissions units, or pollutant-emitting activities listed in Rule 62-210.300(3)(a), F.A.C., Categorical Exemptions, or that meet the criteria specified in Rule 62-210.300(3)(b)1., F.A.C., Generic Emissions Unit Exemption, are exempt from the permitting requirements of Chapters 62-210, 62-212 and 62-4, F.A.C.; provided, however, that exempt emissions units shall be subject to any applicable emission limiting standards and the emissions from exempt emissions units or activities shall be considered in determining the potential emissions of the facility containing such emissions units. Emissions units and pollutant-emitting activities exempt from permitting under Rules 62-210.300(3)(a) and (b)1., F.A.C., shall not be exempt from the permitting requirements of Chapter 62-213, F.A.C., if they are contained within a Title V source; however, such emissions units and activities shall be considered insignificant for Title V purposes provided they also meet the criteria of Rule 62-213.430(6)(b), F.A.C. No emissions unit shall be entitled to an exemption from permitting under Rules 62-210.300(3)(a) and (b)1., F.A.C., if its emissions, in combination with the emissions of other units and activities at the facility, would cause the facility to emit or have the potential to emit any pollutant in such amount as to make the facility a Title V source.

The below listed emissions units and/or activities are considered insignificant pursuant to Rule 62-213.430(6), F.A.C.

Brief Description of Emissions Units and/or Activities

1. Combustion emissions from propulsion of mobile sources.
2. Air-conditioning units used for human comfort that do not have applicable requirements under Title VI of the Act.
3. Ventilating units used for human comfort that do not exhaust air pollutants into the ambient air from any manufacturing/industrial or commercial process.
4. Non-commercial food preparation.
5. Consumer use of office equipment and products.
6. Janitorial services and consumer use of janitorial products.
7. Non-stationary Internal combustion engines used for landscaping purposes.
8. Laundry activities, except for dry-cleaning and steam boilers.
9. Bathroom/toilet vent emissions.
10. Tobacco smoking rooms and areas.
11. Plant maintenance and upkeep activities.
12. Repair or maintenance shop activities not related to the source's primary business activity, not including emissions from surface coating or de-greasing (solvent metal cleaning) activities, and not otherwise triggering a permit application.
13. Portable electrical generators that can be moved by hand from one location to another.
14. Hand-held equipment for buffing, polishing, cutting, drilling, sawing, grinding, turning or machining wood, metal, or plastic.
15. Brazing, soldering and welding equipment.
16. Air compressors and pneumatically operated equipment, including hand tools.
17. Batteries and battery charging stations.
18. Storage tanks, vessels, and containers holding or storing liquid substances that will not emit any VOC or HAP.
19. Storage tanks, reservoirs, and pumping and handling equipment of any size containing soaps, vegetable oil, grease, animal fat, and nonvolatile aqueous salt solutions, provided appropriate lids and covers are utilized.
20. Equipment used to mix and package soaps, vegetable oil, grease, animal fat, and nonvolatile aqueous salt solutions, provided appropriate lids and covers are utilized.
21. Drop hammers or hydraulic presses for forging or metalworking.
22. Vents from continuous emissions monitors and other analyzers.
23. Natural gas pressure regulator vents, excluding venting at oil and gas production facilities.
24. Hand-held applicator equipment for hot metal adhesives with no VOC in the adhesive formulation.

APPENDIX I

LIST OF INSIGNIFICANT EMISSIONS UNITS AND/OR ACTIVITIES

25. Equipment used for surface coating, painting, dipping or spraying operations, except those that will emit VOC or HAP.
26. Consumer use of paper trimmers/binders.
27. Electrical or steam-heated drying ovens and autoclaves, but not the emissions from the articles or substances being processed in the ovens or autoclaves or the boilers delivering the steam.
28. Salt baths using non-volatile salts that do not result in emissions of any regulated air pollutants.
29. Bench-scale laboratory equipment used for physical or chemical analysis, but not lab fume hoods or vents.
30. Routing calibration and maintenance of laboratory equipment or other analytical instruments.
31. Equipment used for quality control/assurance or inspection purposes, including sampling equipment used to withdraw materials for analysis.
32. Hydraulic and hydrostatic testing equipment.
33. Fugitive emissions related to movement of passenger vehicles, provided the emissions are not counted for applicability purposes and any required fugitive dust control plan or its equivalent is submitted.
34. Process water filtration systems and demineralizers.
35. Demineralized water tanks and demineralizer vents.
36. Boiler water treatment operations, not including cooling towers.
37. Fire suppression systems.
38. Emergency road flares.
39. Steam vents and safety relief valves.
40. Steam leaks.
41. Steam cleaning operations.
42. Steam sterilizers.

APPENDIX RICE
REQUIREMENTS FOR INTERNAL COMBUSTION ENGINES

This Title V facility contains stationary internal combustion engines that have been exempted from the requirement to obtain an air construction permit because they qualify for one of the categorical exemptions listed in Rule 62-210.300(3)(a), Florida Administrative Code (F.A.C.). However, they are included in this permit as regulated emissions units because they are subject to one or more of the following federal rules:

- 40 CFR 60, Subpart IIII—Standards of Performance for Stationary Compression Ignition Internal Combustion Engines.
- 40 CFR 60, Subpart JJJJ—Standards of Performance for Stationary Spark Ignition Internal Combustion Engines.
- 40 CFR 63, Subpart ZZZZ—National Emissions Standards for Hazardous Air Pollutants for Stationary Reciprocating Internal Combustion Engines.

The below listed engines are subject to the specified federal rules.

<u>E.U. ID</u>	<u>Brief Description of Engine</u>	<u>Year Built</u>	<u>Horsepower</u>	<u>Rule Applicability</u>
039	Old Diesel Fire Pump	1958	250	<i>ZZZZ</i>
039	New Diesel Fire Pump	1997	265	<i>ZZZZ</i>
039	Caustic Area Generator	1998	156	<i>ZZZZ</i>
039	Kiln Emergency Generator	1996	115	<i>ZZZZ</i>
039	Main Office Bldg. Generator	1999	156	<i>ZZZZ</i>
039	Eng./Maint. Bldg. Generator	2005	15	<i>ZZZZ</i>

The engines listed above are currently demonstrating compliance with the emissions limitations of the applicable federal rule through the retention of a manufacturer's certification statement. So long as that certification is able to be retained, no additional compliance demonstration is required. At such time that the manufacturer's certification is no longer valid (i.e. due to operation or maintenance practices that are inconsistent with the manufacturer's recommendations), the permittee shall begin demonstrating compliance with the standards listed in the applicable federal rule (included in the appendices as an enforceable part of this permit) in a manner that is prescribed by that rule.

APPENDIX RR
FACILITY-WIDE REPORTING REQUIREMENTS
(Version Dated 1/16/2014)

RR1. Reporting Schedule. This table summarizes information for convenience purposes only. It does not supersede any of the terms or conditions of this permit.

Report	Reporting Deadline(s)	Related Condition(s)
Plant Problems/Permit Deviations	Immediately upon occurrence (See RR2.d.)	RR2, RR3
Malfunction Excess Emissions Report	Quarterly (if requested)	RR3
Semi-Annual Monitoring Report	Every 6 months	RR4
Annual Operating Report	April 1	RR5
EAOR Title V Annual Emissions Fee Invoice and Fee Payment	April 1	RR6
Annual Statement of Compliance	Within 60 days after the end of each calendar year (or more frequently if specified by Rule 62-213.440(2), F.A.C., or by any other applicable requirement); and Within 60 days after submittal of a written agreement for transfer of responsibility, or Within 60 days after permanent shutdown.	RR7
Notification of Administrative Permit Corrections	As needed	RR8
Notification of Startup after Shutdown for More than One Year	Minimum of 60 days prior to the intended startup date or, if emergency startup, as soon as possible after the startup date is ascertained	RR9
Permit Renewal Application	225 days prior to the expiration date of permit	TV18
Test Reports	Maximum 45 days following compliance tests	TR8

{Permitting Note: See permit Section III. Emissions Units and Specific Conditions, for any additional Emission Unit-specific reporting requirements.}

RR2. Reports of Problems.

- a. Plant Operation-Problems. If the permittee is temporarily unable to comply with any of the conditions of the permit due to breakdown of equipment or destruction by hazard of fire, wind or by other cause, the permittee shall immediately notify the Department. Notification shall include pertinent information as to the cause of the problem, and what steps are being taken to correct the problem and to prevent its recurrence, and where applicable, the owner's intent toward reconstruction of destroyed facilities. Such notification does not release the permittee from any liability for failure to comply with Department rules.
- b. If, for any reason, the permittee does not comply with or will be unable to comply with any condition or limitation specified in this permit, the permittee shall immediately provide the Department with the following information:
 - (1) A description of and cause of noncompliance; and
 - (2) The period of noncompliance, including dates and times; or, if not corrected, the anticipated time the noncompliance is expected to continue, and steps being taken to reduce, eliminate, and prevent recurrence of the noncompliance. The permittee shall be responsible for any and all damages which may result and may be subject to enforcement action by the Department for penalties or for revocation of this permit.

APPENDIX RR
FACILITY-WIDE REPORTING REQUIREMENTS
(Version Dated 1/16/2014)

- c. When requested by the Department, the permittee shall within a reasonable time furnish any information required by law which is needed to determine compliance with the permit. If the permittee becomes aware the relevant facts were not submitted or were incorrect in the permit application or in any report to the Department, such facts or information shall be corrected promptly.
- d. "Immediately" shall mean the same day, if during a workday (i.e., 8:00 a.m. - 5:00 p.m.), or the first business day after the incident, excluding weekends and holidays; and, for purposes of Rule 62-4.160(15) and 40 CFR 70.6(a)(3)(iii)(B), "promptly" or "prompt" shall have the same meaning as "immediately". [Rule 62-4.130, Rule 62-4.160(8), Rule 62-4.160(15), and Rule 62-213.440(1)(b), F.A.C.; 40 CFR 70.6(a)(3)(iii)(B)]

RR3. Reports of Deviations from Permit Requirements. The permittee shall report in accordance with the requirements of Rule 62-210.700(6), F.A.C. (below), and Rule 62-4.130, F.A.C. (condition RR2.), deviations from permit requirements, including those attributable to upset conditions as defined in the permit. Reports shall include the probable cause of such deviations, and any corrective actions or preventive measures taken. *Rule 62-210.700(6):* In case of excess emissions resulting from malfunctions, each owner or operator shall notify the Department or the appropriate Local Program in accordance with Rule 62-4.130, F.A.C. (See condition RR2.). A full written report on the malfunctions shall be submitted in a quarterly report, if requested by the Department.
[Rules 62-213.440(1)(b)3.b., and 62-210.700(6)F.A.C.]

RR4. Semi-Annual Monitoring Reports. The permittee shall submit reports of any required monitoring at least every six (6) months. All instances of deviations from permit requirements must be clearly identified in such reports. [Rule 62-213.440(1)(b)3.a., F.A.C.]

RR5. Annual Operating Report. The information required by the Annual Operating Report for Air Pollutant Emitting Facility [Including Title V Source Emissions Fee Calculation] (DEP Form No. 62-210.900(5)) shall be submitted by April 1 of each year, for the previous calendar year, to the Department of Environmental Protection's Division of Air Resource Management. Each Title V source shall submit the annual operating report using the DEP's Electronic Annual Operating Report (EAOR) software, unless the Title V source claims a technical or financial hardship by submitting DEP Form No. 62-210.900(5) to the DEP Division of Air Resource Management instead of using the reporting software. Emissions shall be computed in accordance with the provisions of subsection 62-210.370(2), F.A.C.

a.

[Rules 62-210.370(2) & (3), 62-210.900 and 62-213.440(3)(a)2., F.A.C.]

RR6. EAOR Title V Annual Emissions Fee Invoice and Fee Payment. Each Title V source permitted to operate in Florida must pay between January 15 and April 1 of each year, an annual emissions fee in an amount determined as set forth in Rule 62-213.205(1), F.A.C.

- a. If the Department has not received the fee by March 1 of the year following the calendar year for which the fee is calculated, the Department will send the primary responsible official of the Title V source a written warning of the consequences for failing to pay the fee by April 1. If the fee is not postmarked or electronically submitted by April 1 of the year due, the Department shall impose, in addition to the fee, a penalty of 50 percent of the amount of the fee unpaid plus interest on such amount computed in accordance with Section 220.807, F.S. If the Department determines that a submitted fee was inaccurately calculated, the Department shall either refund to the permittee any amount overpaid or notify the permittee of any amount underpaid. The Department shall not impose a penalty or interest on any amount underpaid, provided that the permittee has timely remitted payment of at least 90 percent of the amount determined to be due and remits full payment within 60 days after receipt of notice of the amount underpaid. The Department shall waive the collection of underpayment and shall not refund overpayment of the fee, if the amount is less than one percent of the fee due, up to \$50.00. The Department shall make every effort to provide a timely assessment of the adequacy of the submitted fee. Failure to pay timely any required annual emissions fee, penalty, or interest constitutes grounds for permit revocation pursuant to Rule 62-4.100, F.A.C.

APPENDIX RR
FACILITY-WIDE REPORTING REQUIREMENTS
(Version Dated 1/16/2014)

- b. Any documentation of actual hours of operation, actual material or heat input, actual production amount, or actual emissions used to calculate the annual emissions fee shall be retained by the owner for a minimum of five years and shall be made available to the Department upon request.
 - c. A copy of the EAOR Title V Annual Emissions Fee Invoice generated by the electronic annual operating report (EAOR) application, must be submitted along with the annual emissions fee payment.
- [Rules 62-210.370(3), 62-210.900 and 62-213.205, F.A.C.]

RR7. Annual Statement of Compliance.

- a. The permittee shall submit a Statement of Compliance with all terms and conditions of the permit that includes all the provisions of 40 CFR 70.6(c)(5)(iii), incorporated by reference at Rule 62-204.800, F.A.C., using DEP Form No. 62-213.900(7). Such statement shall be accompanied by a certification in accordance with Rule 62-213.420(4), F.A.C., for Title V requirements and with Rule 62-214.350, F.A.C., for Acid Rain requirements. Such statements shall be submitted (postmarked) to the Department and EPA:
 - (1) Annually, within 60 days after the end of each calendar year during which the Title V permit was effective, or more frequently if specified by Rule 62-213.440(2), F.A.C., or by any other applicable requirement; and
 - (2) Within 60 days after submittal of a written agreement for transfer of responsibility as required pursuant to 40 CFR 70.7(d)(1)(iv), adopted and incorporated by reference at Rule 62-204.800, F.A.C., or within 60 days after permanent shutdown of a facility permitted under Chapter 62-213, F.A.C.; provided that, in either such case, the reporting period shall be the portion of the calendar year the permit was effective up to the date of transfer of responsibility or permanent facility shutdown, as applicable.
 - b. In lieu of individually identifying all applicable requirements and specifying times of compliance with, non-compliance with, and deviation from each, the responsible official may use DEP Form No. 62-213.900(7) as such statement of compliance so long as the responsible official identifies all reportable deviations from and all instances of non-compliance with any applicable requirements and includes all information required by the federal regulation relating to each reportable deviation and instance of non-compliance.
 - c. The responsible official may treat compliance with all other applicable requirements as a surrogate for compliance with Rule 62-296.320(2), Objectionable Odor Prohibited.
- [Rules 62-213.440(3)(a)2. & 3. and (b), F.A.C.]

RR8. Notification of Administrative Permit Corrections.

A facility owner shall notify the Department by letter of minor corrections to information contained in a permit. Such notifications shall include:

- a. Typographical errors noted in the permit;
- b. Name, address or phone number change from that in the permit;
- c. A change requiring more frequent monitoring or reporting by the permittee;
- d. A change in ownership or operational control of a facility, subject to the following provisions:
 - (1) The Department determines that no other change in the permit is necessary;
 - (2) The permittee and proposed new permittee have submitted an Application for Transfer of Air Permit, and the Department has approved the transfer pursuant to Rule 62-210.300(7), F.A.C.; and
 - (3) The new permittee has notified the Department of the effective date of sale or legal transfer.
- e. Changes listed at 40 CFR 72.83(a)(1), (2), (6), (9) and (10), adopted and incorporated by reference at Rule 62-204.800, F.A.C., and changes made pursuant to Rules 62-214.340(1) and (2), F.A.C., to Title V sources subject to emissions limitations or reductions pursuant to 42 USC ss. 7651-7651o;
- f. Changes listed at 40 CFR 72.83(a)(11) and (12), adopted and incorporated by reference at Rule 62-204.800, F.A.C., to Title V sources subject to emissions limitations or reductions pursuant to 42 USC ss. 7651-7651o, provided the notification is accompanied by a copy of any EPA determination concerning the similarity of the change to those listed at Rule 62-210.360(1)(e), F.A.C.; and

APPENDIX RR
FACILITY-WIDE REPORTING REQUIREMENTS
(Version Dated 1/16/2014)

g. Any other similar minor administrative change at the source.
[Rule 62-210.360, F.A.C.]

RR9. Notification of Startup. The owners or operator of any emissions unit or facility which has a valid air operation permit which has been shut down more than one year, shall notify the Department in writing of the intent to start up such emissions unit or facility, a minimum of 60 days prior to the intended startup date.

a. The notification shall include information as to the startup date, anticipated emission rates or pollutants released, changes to processes or control devices which will result in changes to emission rates, and any other conditions which may differ from the valid outstanding operation permit.

b. If, due to an emergency, a startup date is not known 60 days prior thereto, the owner shall notify the Department as soon as possible after the date of such startup is ascertained.

[Rule 62-210.300(5), F.A.C.]

RR10. Report Submission. The permittee shall submit all compliance related notifications and reports required of this permit to the Compliance Authority. {See front of permit for address and phone number.}

RR11. EPA Report Submission. Any reports, data, notifications, certifications, and requests required to be sent to the United States Environmental Protection Agency, Region 4, should be sent to: Air, Pesticides & Toxics Management Division, United States Environmental Protection Agency, Region 4, Sam Nunn Atlanta Federal Center, 61 Forsyth Street SW, Atlanta, GA 30303-8960. Phone: 404/562-9077.

RR12. Acid Rain Report Submission. Acid Rain Program Information shall be submitted, as necessary, to: Department of Environmental Protection, 2600 Blair Stone Road, Mail Station #5510, Tallahassee, Florida 32399-2400. Phone: 850/488-6140. Fax: 850/922-6979.

RR13. Report Certification. All reports shall be accompanied by a certification by a responsible official, pursuant to Rule 62-213.420(4), F.A.C. [Rule 62-213.440(1)(b)3.c, F.A.C.]

RR14. Certification by Responsible Official (RO). In addition to the professional engineering certification required for applications by Rule 62-4.050(3), F.A.C., any application form, report, compliance statement, compliance plan and compliance schedule submitted pursuant to Chapter 62-213, F.A.C., shall contain a certification signed by a responsible official that, based on information and belief formed after reasonable inquiry, the statements and information in the document are true, accurate, and complete. Any responsible official who fails to submit any required information or who has submitted incorrect information shall, upon becoming aware of such failure or incorrect submittal, promptly submit such supplementary information or correct information. [Rule 62-213.420(4), F.A.C.]

RR15. Confidential Information. Whenever an applicant submits information under a claim of confidentiality pursuant to Section 403.111, F.S., the applicant shall also submit a copy of all such information and claim directly to EPA. Any permittee may claim confidentiality of any data or other information by complying with this procedure. [Rules 62-213.420(2), and 62-213.440(1)(d)6., F.A.C.]

RR16. Forms and Instructions. The forms used by the Department in the Title V source operation program are adopted and incorporated by reference in Rule 62-213.900, F.A.C. The forms are listed by rule number, which is also the form number, and with the subject, title, and effective date. Copies of forms may be obtained by writing to the Department of Environmental Protection, Division of Air Resource Management, 2600 Blair Stone Road, Tallahassee, Florida 32399-2400, by contacting the appropriate permitting authority or by accessing the Department's web site at: <http://www.dep.state.fl.us/air/rules/forms.htm>.

a. Annual Operating Report for Air Pollutant Emitting Facility [Including Title V Source Emissions Fee Calculation] (DEP Form No. 62-210.900(5)) (Effective 12/31/2013)

b. Statement of Compliance Form (Effective 06/02/2002).

c. Responsible Official Notification Form (Effective 06/02/2002).

[Rule 62-213.900, F.A.C.: Forms (1), (7) and (8)]

APPENDIX TR
FACILITY-WIDE TESTING REQUIREMENTS
(Version Dated 3/9/2015)

Unless otherwise specified in a specific rule, this permit, or other order, the following testing requirements apply to each emissions unit for which testing is required. An emissions test is an emissions rate test, a concentration test, or an opacity test.

TR1. Required Number of Test Runs. For emission rate or concentration limitations, an emissions test shall consist of three valid test runs to determine the total air pollutant emission rate or concentration through the test section of the stack or duct. A valid test run is a test run that meets all requirements of the applicable test method. An emissions test shall also consist of three distinct determinations of any applicable process parameters corresponding to the three distinct test run time periods during which the emission rate or concentration was measured when such data are needed in conjunction with emissions data to compare the emissions test results with the applicable emission limiting standards. Such data shall be obtained pursuant to condition **TR5**. [subsection 62-297.310(6), F.A.C.]. The three required test runs shall be completed within one consecutive five-day period. In the event that a sample is lost or one of the three runs must be discontinued because of circumstances beyond the control of the owner or operator, and a valid third run cannot be obtained within the five day period allowed for the test, results of the two valid runs shall be accepted, provided that the arithmetic mean of the results of the two valid runs is at least 20% below the allowable emission limiting standard. [Rule 62-297.310(2), F.A.C.]

TR2. Operating Conditions during Emissions Testing. Testing of emissions shall be conducted with the emissions unit operating at the testing capacity as defined below. If it is impracticable to test at the testing capacity, an emissions unit may be tested at less than the testing capacity. If an emissions unit is tested at less than the testing capacity, another emissions test shall be conducted and completed no later than 60 days after the emissions unit operation exceeds 110% of the capacity at which its most recent emissions test was conducted.

- a. Combustion Turbines. (Reserved)
- b. All Other Sources. Testing capacity is defined as at least 90 percent of the maximum operation rate specified by the permit.

[Rule 62-297.310(3), F.A.C.]

TR3. Calculation of Emission Rate or Concentration. The emission rate or concentration used for comparison with the relevant standard shall be the arithmetic average of the emission rate or concentration determined by each of the three valid test runs unless otherwise specified in an applicable rule or test method. Data collected during periods of soot blowing shall not be excluded from any calculation of emission rate or concentration. [Rule 62-297.310(4), F.A.C.]

TR4. Required Sampling Times and Observation Periods. Unless otherwise specified in an applicable test method, rule, permit, or other order, the owner or operator shall conduct emissions tests in accordance with the following procedures:

- a. *Emission Rate or Concentration Tests.* The required sampling time for each test run shall be no less than one hour and no greater than four hours, and the sampling time at each sampling point shall be of equal intervals of at least two minutes, except that for operations that are typically completed within less than the minimum required sampling time, the duration of each test run shall include each occurrence of the operation during the minimum required sampling time. The test period shall include the period of typical operation during which the highest representative emissions are expected to occur.
- b. *Opacity Tests.* When EPA Method 9 is specified as the applicable opacity test method, the required minimum period of observation for a visible emissions test shall be 60 minutes for emissions units that are subject to a multiple-valued opacity standard, and 30 minutes for all other emissions units, except that for batch, cyclical processes, or other operations that are typically completed within less than the minimum observation period, the period of observation shall include each occurrence of the operation during the minimum observation period. The opacity test observation period shall include the period during which the highest opacity emissions can reasonably be expected to occur.

[Rule 62-297.310(5), F.A.C.]

APPENDIX TR
FACILITY-WIDE TESTING REQUIREMENTS
(Version Dated 3/9/2015)

TR5. Determination of Process Parameters.

- a. *Required Process Equipment.* The owner or operator of an emissions unit for which emissions tests are required shall install, operate, and maintain equipment or instruments necessary to determine process parameters, when such data are needed in conjunction with emissions data to compare emissions test results with applicable emission limiting standards.
- b. *Accuracy of Process Measurement Equipment.* Equipment or instruments used to directly or indirectly determine process parameters shall be calibrated and adjusted so as to determine the value of the process parameter to within 10 percent of its true value.

[Rule 62-297.310(6), F.A.C.]

TR6. Required Emissions Testing Facilities.

- a. The owner or operator of an emissions unit, for which an emissions test other than a visible emissions test is required, shall provide emissions testing facilities that meet the requirements of 40 CFR 60.8(e), adopted and incorporated in Rule 62-204.800, F.A.C.
- b. *Permanent Emissions Testing Facilities.* The owner or operator of an emissions unit, for which an emissions test other than a visible emissions test is required on at least an annual basis, shall install and maintain permanent emissions testing facilities.
- c. *Temporary Emissions Testing Facilities.* The owner or operator of an emissions unit that is not required to conduct an emissions test on at least an annual basis may use permanent or temporary emissions testing facilities. If the owner or operator chooses to use temporary emissions testing facilities on an emissions unit, and the Department elects to test the unit, such temporary facilities shall be installed on the emissions unit within 5 days of a request by the Department and remain on the emissions unit until the test is completed.

[Rule 62-297.310(7), F.A.C.]

TR7. Frequency of Emissions Tests. The following provisions apply only to those emissions units that are subject to an emissions-limiting standard for which emissions testing is required.

a. *Annual Emissions Tests Required.*

- (1) Where used in Rules 62-210.310, 62-297.310, or Chapter 62-296, F.A.C., to refer to frequency of required emissions tests, the terms “annual”, “annually”, and “annually thereafter” shall mean no less frequently than once every calendar year (January 1 – December 31).
- (2) Unless exempted by paragraph a.(5), below [subparagraph 62-297.310(8)(a)5., F.A.C.], the owner or operator shall have an emissions unit tested annually for each of the following pollutants that has an emissions-limiting standard for which emissions testing is required:
 - (a) Each hazardous air pollutant regulated by 40 CFR Part 61, adopted and incorporated by reference at Rule 62-204.800, F.A.C.; and
 - (b) Any other regulated air pollutant, as defined at Rule 62-210.200, F.A.C., or a pollutant designated as a surrogate to a regulated air pollutant by an applicable rule or order, if allowable emissions equal or exceed 100 tons per year.
- (3) Unless exempted by paragraph a.(5), below [subparagraph 62-297.310(8)(a)5., F.A.C.], the owner or operator shall have an emissions unit tested annually for visible emissions, if there is an applicable standard other than the general opacity standard of subparagraph 62-296.320(4)(b)1., F.A.C.
- (4) Unless exempted by paragraph a.(5), below [subparagraph 62-297.310(8)(a)5., F.A.C.], the owner or operator shall have an emissions unit tested annually if a rule, permit or other order issued after March 9, 2015, requires an initial emissions test but is silent as to the frequency of additional testing. A rule, permit, or other order that states that no further testing is required after an initial test, or which expressly lists or describes the tests that shall be conducted annually, is not considered silent as to the frequency of additional testing. Annual testing is not required where a permit or other order issued prior to March 9, 2015, is silent as to the frequency of additional testing.
- (5) Exemptions from paragraphs a.(2), (3) and (4), above [subparagraphs 62-297.310(8)(a)2., 3., and 4., F.A.C.].

APPENDIX TR
FACILITY-WIDE TESTING REQUIREMENTS
(Version Dated 3/9/2015)

- (a) An annual emissions test shall not be required for any pollutant for which a rule, permit, or other order requires emissions testing at some other specific frequency. If multiple applicable rules, permits, or other orders, other than paragraphs a.(2), (3) and (4), above [subparagraphs 62-297.310(8)(a)2., 3., and 4., F.A.C.], require different testing frequencies, testing must comply with the frequency requirements of each such rule, permit, or order.
 - (b) An annual emissions test shall not be required for any pollutant for which a rule, permit, or other order requires that the pollutant emissions be measured by a continuous emission monitoring system and, either that system meets the performance specifications and quality assurance and quality control measures of 40 CFR part 60, adopted and incorporated in Rule 62-204.800, F.A.C., or that system meets the performance specifications and quality assurance and quality control measures of 40 CFR part 75, adopted and incorporated in Rule 62-204.800, F.A.C.
 - (c) An annual emissions test shall not be required for visible emissions for which a rule, permit, or other order requires that emissions be measured by a continuous opacity monitoring system, and that system meets the performance specifications and quality assurance and quality control measures of 40 CFR part 60, adopted and incorporated in Rule 62-204.800, F.A.C., and the manufacturer's recommended quality assurance and quality control measures.
 - (d) An annual emissions test shall not be required for any emissions unit that operated for 400 hours or less (including during startup and shutdown) during the calendar year. If an emission unit operates for more than 400 hours during the calendar year, an emissions test shall be completed no later than 60 days after the emissions unit's annual operation exceeds 400 hours, or by the end of the calendar year, whichever is later.
 - (e) An annual emissions test shall not be required for any emissions unit with emissions generated solely from the combustion of fuel, provided that the emissions unit does not burn any liquid fuel or solid fuel or fuel blend for more than 400 hours combined, other than during startup, during the calendar year. If an emissions unit's liquid fuel or solid fuel or fuel blend burning exceeds 400 hours combined during the calendar year, other than during startup, an emissions test shall be completed no later than 60 days after the emissions unit's liquid fuel or solid fuel or fuel blend burning exceeds 400 hours combined, or by the end of the calendar year, whichever is later.
 - (f) An annual emissions test shall not be required for each fuel-specific emissions limit, provided the fuel or fuel blend subject to a fuel-specific limit was not burned for more than 400 hours, other than during startup, during the calendar year. If an emissions unit burns a fuel or fuel blend subject to a fuel-specific emission limit for more than 400 hours, other than during startup, during the calendar year, an emissions test for that fuel or fuel blend shall be completed no later than 60 days after the unit's burning of that fuel or fuel blend exceeds 400 hours, or by the end of the calendar year, whichever is later.
 - (g) An emissions unit shall not be required to start up for the sole purpose of conducting an emissions test to meet the frequency requirements of this condition **TR7**. [subsection 62-297.310(8), F.A.C.]. In such a case, an emissions test shall be completed no later than 60 days after the emissions unit next starts up.
 - (h) An emissions unit permitted to burn multiple fuels or fuel blends shall not be required to switch fuels for the sole purpose of conducting an annual emissions test to meet the frequency requirements of this condition **TR7**. [subsection 62-297.310(8), F.A.C.]. In such a case, an emissions test shall be completed no later than 60 days after a switch is made to burn the fuel or fuel blend for which testing is required.
 - (i) An annual emissions test for visible emissions shall not be required for emissions units exempted from air permitting pursuant to paragraphs 62-210.300(3)(a) or (b), F.A.C.; emissions units determined to be insignificant pursuant to paragraph 62-213.430(6)(b), F.A.C.; or, emissions units authorized pursuant to the general permit provisions in subsection 62-210.300(4), F.A.C., unless the general permit specifically requires such testing.
- b. *Emissions Tests Prior to Obtaining an Air Operation Permit.*

APPENDIX TR
FACILITY-WIDE TESTING REQUIREMENTS
(Version Dated 3/9/2015)

- (1) Unless exempted by paragraph b.(3), below [subparagraph 62-297.310(8)(b)3., F.A.C.], prior to obtaining an initial or renewal air operation permit for any emissions unit that is subject to any emission-limiting standard, the owner or operator shall have an emissions test conducted for each such standard to assist in providing reasonable assurance, per Rule 62-4.070, F.A.C., that the emission-limiting standard can be met and shall submit the test report as specified in subsection 62-297.310(10), F.A.C. For an emissions unit at a Title V source, such prior emissions testing is not required provided that an emissions testing compliance plan is included in the Title V permit.
- (2) For the purpose of renewal of an air operation permit, the owner or operator may satisfy the requirements of paragraph b.(1), above [subparagraph 62-297.310(8)(b)1., F.A.C.], for any emissions unit by submitting the most recent emissions test, as specified in condition **TR9**. [subsection 62-297.310(10), F.A.C.], provided such test occurred within the term of the current operation permit.
- (3) Exemptions from paragraph b.(1), above [subparagraph 62-297.310(8)(b)1., F.A.C.].
 - (a) An emissions test shall not be required for any pollutant for which a rule, permit, or other order requires that the emissions be measured by a continuous emission monitoring system and, either that system meets the performance specifications and quality assurance and quality control measures of 40 CFR part 60, adopted and incorporated in Rule 62-204.800, F.A.C., or that system meets the performance specifications and quality assurance and quality control measures of 40 CFR part 75, adopted and incorporated in Rule 62-204.800, F.A.C.
 - (b) An emissions test shall not be required for visible emissions for which a rule, permit, or other order requires that emissions be measured by a continuous opacity monitoring system, and that system meets the performance specifications and quality assurance and quality control measures of 40 CFR part 60, adopted and incorporated in Rule 62-204.800, F.A.C., and the manufacturer's recommended quality assurance and quality control measures.
 - (c) For the purpose of renewal of an air operation permit, an emissions test shall not be required for any emissions unit that, in the previous five-year period of permitted operation, operated for 400 hours or less (including during startup and shutdown) during each calendar year included in the five-year period of permitted operation. The first time an emissions unit subsequently exceeds 400 hours of operation during a calendar year, emissions must be tested no later than 60 days after 400 hours of operation is exceeded in that calendar year, or by the end of that calendar year, whichever is later.
 - (d) For the purpose of renewal of an air operation permit, an emissions test shall not be required for any emissions unit with emissions generated solely from the combustion of fuel provided that, in the previous five-year period of permitted operation, the emissions unit did not burn any liquid fuel or solid fuel or fuel blend for more than 400 hours combined, other than during startup, during each calendar year included in the five-year period of permitted operation. The first time an emissions unit subsequently burns any liquid fuel or solid fuel or fuel blend for more than 400 hours combined during a calendar year, emissions must be tested no later than 60 days after the emissions unit's combined burning of any liquid fuel or solid fuel or fuel blend exceeds 400 hours in that calendar year, or by the end of that calendar year, whichever is later.
 - (e) An emissions test shall not be required for each fuel-specific emissions limit prior to the renewal of an air operation permit for an emissions unit provided that, in the previous five-year period of permitted operation, the fuel or fuel blend subject to a fuel-specific limit was not burned for more than 400 hours, other than during startup, during each calendar year included in the five-year period of permitted operation. The first time an emissions unit subsequently burns a fuel or fuel blend subject to a fuel-specific emission limit for more than 400 hours, other than during startup, during any calendar year, an emissions test for that fuel or fuel blend must be completed no later than 60 days after the emissions unit's burning of that fuel or fuel blend exceeds 400 hours in that calendar year, or by the end of that calendar year, whichever is later.
 - (f) An emissions unit shall not be required to start up for the sole purpose of conducting an emissions test to meet the frequency requirements of this condition **TR7**. [subsection 62-297.310(8),

APPENDIX TR
FACILITY-WIDE TESTING REQUIREMENTS
(Version Dated 3/9/2015)

F.A.C.]. In such a case, an emissions test shall be completed no later than 60 days after the emissions unit starts up.

- (g) An emissions unit permitted to burn multiple fuels or fuel blends shall not be required to switch fuels for the sole purpose of conducting the emissions test to meet the frequency requirements of this condition **TR7**. [subsection 62-297.310(8), F.A.C.]. In such a case, an emissions test shall be completed no later than 60 days after a switch is made to burn the fuel or fuel blend for which testing is required.
- (h) An emissions test for visible emissions shall not be required for emissions units exempted from air permitting pursuant to paragraphs 62-210.300(3)(a) or (b), F.A.C.; emissions units determined to be insignificant pursuant to paragraph 62-213.430(6)(b), F.A.C.; or emissions units authorized pursuant to the general permit provisions in subsection 62-210.300(4), F.A.C., unless the general permit specifically requires such testing.
- c. *Special Compliance Tests*. When the Department, after investigation, has good reason (such as complaints, increased visible emissions or questionable maintenance of control equipment) to believe that any applicable emission standard contained in a Department rule or in a permit issued pursuant to those rules is being violated, it shall require the owner or operator of the emissions unit to conduct compliance tests which identify the nature and quantity of pollutant emissions from the emissions unit, unless the Department obtains other information sufficient to demonstrate compliance. The owner or operator of the emissions unit shall provide a report on the results of said tests to the Department in accordance with the provisions of condition **TR9**. [subsection 62-297.310(10), F.A.C.].
[Rule 62-297.310(8), F.A.C.]

TR8. Scheduling and Notification. At least 15 days prior to the date on which each required emissions test is to begin, the owner or operator shall notify the air compliance program identified by permit, unless shorter notice is agreed to by the appropriate air compliance program. The notification shall include the date, time, place of each such test, Facility ID Number, Emission Unit ID Number(s) and description(s), Emission Point Number(s) and description(s), test method(s), pollutant(s) to be tested, along with the name and telephone number of the person who will be responsible for conducting such test(s) for the owner or operator. If a scheduled emissions test needs to be re-scheduled, the owner or operator shall submit to the appropriate air compliance program a revised notification at least seven days prior to the re-scheduled emissions test date or arrange a re-scheduled test date with the appropriate air compliance program by mutual agreement. [Rule 62-297.310(9), F.A.C.]

TR9. Test Reports.

- a. The owner or owner's authorized agent of an emissions unit for which an emissions test is required shall submit a written test report to the compliance authority specified by permit, on the results of each such test as soon as practicable but no later than 45 days after the last run of each test is completed. Test reports may be submitted electronically.
- b. If the owner or owner's authorized agent of an emissions unit for which an emissions test is required submits the results of each such test electronically using the EPA Electronic Reporting Tool (ERT) (<http://www.epa.gov/ttnchie1/ert/>), the written report specified in paragraph a., above [paragraph 62-297.310(10)(a), F.A.C.], need not be submitted, provided the conditions of paragraphs (1) – (3), below [subparagraphs 62-297.310(10)(b)1. through 3., F.A.C.], are met:
 - (1) The owner or owner's authorized agent shall submit the test information using the ERT as soon as practicable but no later than 45 days after the last run of each test is completed;
 - (2) The test information shall provide, as a minimum, the information specified in paragraphs c.(1) – (24), below [subparagraphs 62-297.310(10)(c)1. through 24., F.A.C.]; and
 - (3) The compliance authority specified by permit must receive written notification, no later than 45 days after the last run of each test is completed, of the date that the test data was submitted using the ERT.
- c. The test report shall provide sufficient detail on the emissions unit tested and the test procedures used to allow the Department to determine if the test was properly conducted and the test results properly

APPENDIX TR
FACILITY-WIDE TESTING REQUIREMENTS
(Version Dated 3/9/2015)

computed. As a minimum, the test report, other than for an EPA Method 9 test, shall provide the following information:

- (1) The type, location, and identification number of the emissions unit tested.
- (2) The facility at which the emissions unit is located.
- (3) The owner and, if other than the owner, operator of the emissions unit.
- (4) The type and amount of fuels and materials typically used and processed, and the actual types and amounts of fuels used and material processed during each test run.
- (5) If necessary in order to compare the emissions test results with an applicable emission limiting standard, the means, raw data, and computations used to determine the amount of fuels used and materials processed.
- (6) The type of air pollution control devices installed on the emissions unit, their general condition, their typical operating parameters, and their actual operating parameters during each test run.
- (7) A diagram of the sampling location, including the distance to any upstream and downstream bends or other flow disturbances.
- (8) The date, starting time, and duration of each sampling run.
- (9) The test procedures, including any authorized alternative procedures, used.
- (10) The number of points sampled, and the configuration and location of the sampling plane.
- (11) For each sampling point for each run, the dry gas meter reading, velocity head, pressure drop across the stack or duct, temperatures, average meter temperatures, and sample time per point.
- (12) The type, manufacturer, and configuration of the sampling equipment used.
- (13) Data related to the required calibration of the test equipment.
- (14) Data on the identification, processing, and weights of all filters used.
- (15) Data on the types and amounts of any chemical solutions used.
- (16) For each sampling run, data on the amount of pollutant collected from each sampling probe.
- (17) For each sampling run, data on the amount of pollutant collected from the filters.
- (18) For each sampling run, data on the amount of pollutant collected from the impingers.
- (19) The names of individuals who furnished the process variable data, conducted the test, analyzed the samples and prepared the report.
- (20) All measured and calculated data required to be determined by each applicable test procedure for each run.
- (21) The detailed calculations for one run that relate the collected data to the calculated emission rate or concentration, as applicable.
- (22) The applicable emission standard, and the resulting maximum allowable emission rate or concentration for the emissions unit, as applicable, plus the test result in the same form and unit of measure.
- (23) When an emissions test is conducted for the Department or its agent, the person who conducts the test shall provide the certification with respect to the test procedures used. The owner or owner's authorized agent shall certify that all data required and provided to the person conducting the test are true and correct to his or her knowledge.
- (24) For non-Title V sources, a certification by the owner or owner's authorized agent that, to his or her knowledge, all data submitted are true and correct.
- (25) Any report submitted for a Title V source shall contain certification by a responsible official. This certification shall state that, based on information and belief formed after reasonable inquiry, the statements and information in the document are true, accurate, and complete.

[Rule 62-297.310(10), F.A.C.]

APPENDIX TV
TITLE V GENERAL CONDITIONS
(Version Dated 02/16/2012)

Operation

- TV1. General Prohibition.** A permitted installation may only be operated, maintained, constructed, expanded or modified in a manner that is consistent with the terms of the permit. [Rule 62-4.030, Florida Administrative Code (F.A.C.)]
- TV2. Validity.** This permit is valid only for the specific processes and operations applied for and indicated in the approved drawings or exhibits. Any unauthorized deviation from the approved drawings, exhibits, specifications, or conditions of this permit may constitute grounds for revocation and enforcement action by the Department. [Rule 62-4.160(2), F.A.C.]
- TV3. Proper Operation and Maintenance.** The permittee shall properly operate and maintain the facility and systems of treatment and control (and related appurtenances) that are installed and used by the permittee to achieve compliance with the conditions of this permit, as required by Department rules. This provision includes the operation of backup or auxiliary facilities or similar systems when necessary to achieve compliance with the conditions of the permit and when required by Department rules. [Rule 62-4.160(6), F.A.C.]
- TV4. Not Federally Enforceable. Health, Safety and Welfare.** To ensure protection of public health, safety, and welfare, any construction, modification, or operation of an installation which may be a source of pollution, shall be in accordance with sound professional engineering practices pursuant to Chapter 471, F.S. [Rule 62-4.050(3), F.A.C.]
- TV5. Continued Operation.** An applicant making timely and complete application for permit, or for permit renewal, shall continue to operate the source under the authority and provisions of any existing valid permit or Florida Electrical Power Plant Siting Certification, and in accordance with applicable requirements of the Acid Rain Program and applicable requirements of the CAIR Program, until the conclusion of proceedings associated with its permit application or until the new permit becomes effective, whichever is later, provided the applicant complies with all the provisions of subparagraphs 62-213.420(1)(b)3., F.A.C. [Rules 62-213.420(1)(b)2., F.A.C.]
- TV6. Changes Without Permit Revision.** Title V sources having a valid permit issued pursuant to Chapter 62-213, F.A.C., may make the following changes without permit revision, provided that sources shall maintain source logs or records to verify periods of operation:
- a. Permitted sources may change among those alternative methods of operation allowed by the source's permit as provided by the terms of the permit;
 - b. A permitted source may implement operating changes, as defined in Rule 62-210.200, F.A.C., after the source submits any forms required by any applicable requirement and provides the Department and EPA with at least 7 days written notice prior to implementation. The source and the Department shall attach each notice to the relevant permit;
 - (1) The written notice shall include the date on which the change will occur, and a description of the change within the permitted source, the pollutants emitted and any change in emissions, and any term or condition becoming applicable or no longer applicable as a result of the change;
 - (2) The permit shield described in Rule 62-213.460, F.A.C., shall not apply to such changes;
 - c. Permitted sources may implement changes involving modes of operation only in accordance with Rule 62-213.415, F.A.C.
- [Rule 62-213.410, F.A.C.]
- TV7. Circumvention.** No person shall circumvent any air pollution control device, or allow the emission of air pollutants without the applicable air pollution control device operating properly. [Rule 62-210.650, F.A.C.]

Compliance

- TV8. Compliance with Chapter 403, F.S., and Department Rules.** Except as provided at Rule 62-213.460, Permit Shield, F.A.C., the issuance of a permit does not relieve any person from complying with the requirements of Chapter 403, F.S., or Department rules. [Rule 62-4.070(7), F.A.C.]

APPENDIX TV
TITLE V GENERAL CONDITIONS
(Version Dated 02/16/2012)

- TV9. Compliance with Federal, State and Local Rules.** Except as provided at Rule 62-213.460, F.A.C., issuance of a permit does not relieve the owner or operator of a facility or an emissions unit from complying with any applicable requirements, any emission limiting standards or other requirements of the air pollution rules of the Department or any other such requirements under federal, state, or local law. [Rule 62-210.300, F.A.C.]
- TV10. Binding and enforceable.** The terms, conditions, requirements, limitations and restrictions set forth in this permit, are "permit conditions" and are binding and enforceable pursuant to Sections 403.141, 403.727, or 403.859 through 403.861, F.S. The permittee is placed on notice that the Department will review this permit periodically and may initiate enforcement action for any violation of these conditions. [Rule 62-4.160(1), F.A.C.]
- TV11. Timely information.** When requested by the Department, the permittee shall within a reasonable time furnish any information required by law which is needed to determine compliance with the permit. If the permittee becomes aware the relevant facts were not submitted or were incorrect in the permit application or in any report to the Department, such facts or information shall be corrected promptly. [Rule 62-4.160(15), F.A.C.]
- TV12. Halting or reduction of source activity.** It shall not be a defense for a permittee in an enforcement action that maintaining compliance with any permit condition would necessitate halting of or reduction of the source activity. [Rule 62-213.440(1)(d)3., F.A.C.]
- TV13. Final permit action.** Any Title V source shall comply with all the terms and conditions of the existing permit until the Department has taken final action on any permit renewal or any requested permit revision, except as provided at Rule 62-213.412(2), F.A.C. [Rule 62-213.440(1)(d)4., F.A.C.]
- TV14. Sudden and unforeseeable events beyond the control of the source.** A situation arising from sudden and unforeseeable events beyond the control of the source which causes an exceedance of a technology-based emissions limitation because of unavoidable increases in emissions attributable to the situation and which requires immediate corrective action to restore normal operation, shall be an affirmative defense to an enforcement action in accordance with the provisions and requirements of 40 CFR 70.6(g)(2) and (3), hereby adopted and incorporated by reference. [Rule 62-213.440(1)(d)5., F.A.C.]
- TV15. Permit Shield.** Except as provided in Chapter 62-213, F.A.C., compliance with the terms and conditions of a permit issued pursuant to Chapter 62-213, F.A.C., shall, as of the effective date of the permit, be deemed compliance with any applicable requirements in effect, provided that the source included such applicable requirements in the permit application. Nothing in this condition or in any permit shall alter or affect the ability of EPA or the Department to deal with an emergency, the liability of an owner or operator of a source for any violation of applicable requirements prior to or at the time of permit issuance, or the requirements of the Federal Acid Rain Program or the CAIR Program. [Rule 62-213.460, F.A.C.]
- TV16. Compliance With Federal Rules.** A facility or emissions unit subject to any standard or requirement of 40 CFR, Part 60, 61, 63 or 65, adopted and incorporated by reference at Rule 62-204.800, F.A.C., shall comply with such standard or requirement. Nothing in this chapter shall relieve a facility or emissions unit from complying with such standard or requirement, provided, however, that where a facility or emissions unit is subject to a standard established in Rule 62-296, F.A.C., such standard shall also apply. [Rule 62-296.100(3), F.A.C.]

Permit Procedures

- TV17. Permit Revision Procedures.** The permittee shall revise its permit as required by Rules 62-213.400, 62-213.412, 62-213.420, 62-213.430 & 62-4.080, F.A.C.; and, in addition, the Department shall revise permits as provided in Rule 62-4.080, F.A.C. & 40 CFR 70.7(f).
- TV18. Permit Renewal.** The permittee shall renew its permit as required by Rules 62-4.090, 62-213.420(1) and 62-213.430(3), F.A.C. Permits being renewed are subject to the same requirements that apply to permit issuance at the time of application for renewal. Permit renewal applications shall contain that information identified in Rules 62-210.900(1) [Application for Air Permit - Long Form], 62-213.420(3) [Required

APPENDIX TV
TITLE V GENERAL CONDITIONS
(Version Dated 02/16/2012)

Information], 62-213.420(6) [CAIR Part Form], F.A.C. Unless a Title V source submits a timely and complete application for permit renewal in accordance with the requirements this rule, the existing permit shall expire and the source's right to operate shall terminate. For purposes of a permit renewal, a timely application is one that is submitted 225 days before the expiration of a permit that expires on or after June 1, 2009. No Title V permit will be issued for a new term except through the renewal process. You can obtain a permit application form or apply for permit renewal electronically at the following web address: <http://www.dep.state.fl.us/air/emission/permitting.htm>. [Rules 62-213.420 & 62-213.430, F.A.C.]

TV19. Insignificant Emissions Units or Pollutant-Emitting Activities. The permittee shall identify and evaluate insignificant emissions units and activities as set forth in Rule 62-213.430(6), F.A.C.

TV20. Savings Clause. If any portion of the final permit is invalidated, the remainder of the permit shall remain in effect. [Rule 62-213.440(1)(d)1., F.A.C.]

TV21. Suspension and Revocation.

- a. Permits shall be effective until suspended, revoked, surrendered, or expired and shall be subject to the provisions of Chapter 403, F.S., and rules of the Department.
- b. Failure to comply with pollution control laws and rules shall be grounds for suspension or revocation.
- c. A permit issued pursuant to Chapter 62-4, F.A.C., shall not become a vested property right in the permittee. The Department may revoke any permit issued by it if it finds that the permit holder or his agent:
 - (1) Submitted false or inaccurate information in his application or operational reports.
 - (2) Has violated law, Department orders, rules or permit conditions.
 - (3) Has failed to submit operational reports or other information required by Department rules.
 - (4) Has refused lawful inspection under Section 403.091, F.S.
- d. No revocation shall become effective except after notice is served by personal services, certified mail, or newspaper notice pursuant to Section 120.60(5), F.S., upon the person or persons named therein and a hearing held if requested within the time specified in the notice. The notice shall specify the provision of the law, or rule alleged to be violated, or the permit condition or Department order alleged to be violated, and the facts alleged to constitute a violation thereof.

[Rule 62-4.100, F.A.C.]

TV22. Not federally enforceable. Financial Responsibility. The Department may require an applicant to submit proof of financial responsibility and may require the applicant to post an appropriate bond to guarantee compliance with the law and Department rules. [Rule 62-4.110, F.A.C.]

TV23. Emissions Unit Reclassification.

- a. Any emissions unit whose operation permit has been revoked as provided for in Chapter 62-4, F.A.C., shall be deemed permanently shut down for purposes of Rule 62-212.500, F.A.C. Any emissions unit whose permit to operate has expired without timely renewal or transfer may be deemed permanently shut down, provided, however, that no such emissions unit shall be deemed permanently shut down if, within 20 days after receipt of written notice from the Department, the emissions unit owner or operator demonstrates that the permit expiration resulted from inadvertent failure to comply with the requirements of Rule 62-4.090, F.A.C., and that the owner or operator intends to continue the emissions unit in operation, and either submits an application for an air operation permit or complies with permit transfer requirements, if applicable.
- b. If the owner or operator of an emissions unit which is so permanently shut down, applies to the Department for a permit to reactivate or operate such emissions unit, the emissions unit will be reviewed and permitted as a new emissions unit.

[Rule 62-210.300(6), F.A.C.]

TV24. Transfer of Permits. Per Rule 62-4.160(11), F.A.C., this permit is transferable only upon Department approval in accordance with Rule 62-4.120, F.A.C., as applicable. The permittee shall be liable for any non-compliance of the permitted activity until the transfer is approved by the Department. The permittee transferring the permit shall remain liable for corrective actions that may be required as a result of any violations occurring prior to the sale or legal transfer of the facility. The permittee shall also comply with the

APPENDIX TV
TITLE V GENERAL CONDITIONS
(Version Dated 02/16/2012)

requirements of Rule 62-210.300(7), F.A.C., and use DEP Form No. 62-210.900(7). [Rules 62-4.160(11), 62-4.120, and 62-210.300(7), F.A.C.]

Rights, Title, Liability, and Agreements

TV25. Rights. As provided in Subsections 403.987(6) and 403.722(5), F.S., the issuance of this permit does not convey any vested rights or any exclusive privileges. Neither does it authorize any injury to public or private property or any invasion of personal rights, nor any infringement of federal, state, or local laws or regulations. This permit is not a waiver of or approval of any other Department permit that may be required for other aspects of the total project which are not addressed in this permit. [Rule 62-4.160(3), F.A.C.]

TV26. Title. This permit conveys no title to land or water, does not constitute State recognition or acknowledgment of title, and does not constitute authority for the use of submerged lands unless herein provided and the necessary title or leasehold interests have been obtained from the State. Only the Trustees of the Internal Improvement Trust Fund may express State opinion as to title. [Rule 62-4.160(4), (F.A.C.)]

TV27. Liability. This permit does not relieve the permittee from liability for harm or injury to human health or welfare, animal, or plant life, or property caused by the construction or operation of this permitted source, or from penalties therefore; nor does it allow the permittee to cause pollution in contravention of F.S. and Department rules, unless specifically authorized by an order from the Department. [Rule 62-4.160(5), F.A.C.]

TV28. Agreements.

- a. The permittee, by accepting this permit, specifically agrees to allow authorized Department personnel, upon presentation of credentials or other documents as may be required by law and at reasonable times, access to the premises where the permitted activity is located or conducted to:
 - (1) Have access to and copy any records that must be kept under conditions of the permit;
 - (2) Inspect the facility, equipment, practices, or operations regulated or required under this permit; and,
 - (3) Sample or monitor any substances or parameters at any location reasonably necessary to assure compliance with this permit or Department rules. Reasonable time may depend on the nature of the concern being investigated.
- b. In accepting this permit, the permittee understands and agrees that all records, notes, monitoring data and other information relating to the construction or operation of this permitted source which are submitted to the Department may be used by the Department as evidence in any enforcement case involving the permitted source arising under the Florida Statutes or Department rules, except where such use is prescribed by Sections 403.111 and 403.73, F.S. Such evidence shall only be used to the extent it is consistent with the Florida Rules of Civil Procedure and appropriate evidentiary rules.
- c. The permittee agrees to comply with changes in Department rules and Florida Statutes after a reasonable time for compliance; provided, however, the permittee does not waive any other rights granted by Florida Statutes or Department rules.

[Rules 62-4.160(7), (9), and (10), F.A.C.]

Recordkeeping and Emissions Computation

TV29. Permit. The permittee shall keep this permit or a copy thereof at the work site of the permitted activity. [Rule 62-4.160(12), F.A.C.]

TV30. Recordkeeping.

- a. Upon request, the permittee shall furnish all records and plans required under Department rules. During enforcement actions, the retention period for all records will be extended automatically unless otherwise stipulated by the Department.
- b. The permittee shall hold at the facility or other location designated by this permit records of all monitoring information (including all calibration and maintenance records and all original strip chart recordings for continuous monitoring instrumentation) required by the permit, copies of all reports required by this permit, and records of all data used to complete the application for this permit. These materials shall be retained at least five (5) years from the date of the sample, measurement, report, or application unless otherwise specified by Department rule.
- c. Records of monitoring information shall include:

APPENDIX TV
TITLE V GENERAL CONDITIONS
(Version Dated 02/16/2012)

- (1) The date, exact place, and time of sampling or measurements, and the operating conditions at the time of sampling or measurement;
- (2) The person responsible for performing the sampling or measurements;
- (3) The dates analyses were performed;
- (4) The person and company that performed the analyses;
- (5) The analytical techniques or methods used;
- (6) The results of such analyses.

[Rules 62-4.160(14) and 62-213.440(1)(b)2., F.A.C.]

TV31. Emissions Computation. Pursuant to Rule 62-210.370, F.A.C., the following required methodologies are to be used by the owner or operator of a facility for computing actual emissions, baseline actual emissions, and net emissions increase, as defined at Rule 62-210.200, F.A.C., and for computing emissions for purposes of the reporting requirements of subsection 62-210.370(3) and paragraph 62-212.300(1)(e), F.A.C., or of any permit condition that requires emissions be computed in accordance with Rule 62-210.370, F.A.C. Rule 62-210.370, F.A.C., is not intended to establish methodologies for determining compliance with the emission limitations of any air permit.

For any of the purposes specified above, the owner or operator of a facility shall compute emissions in accordance with the requirements set forth in this subsection.

- a. *Basic Approach.* The owner or operator shall employ, on a pollutant-specific basis, the most accurate of the approaches set forth below to compute the emissions of a pollutant from an emissions unit; provided, however, that nothing in this rule shall be construed to require installation and operation of any continuous emissions monitoring system (CEMS), continuous parameter monitoring system (CPMS), or predictive emissions monitoring system (PEMS) not otherwise required by rule or permit, nor shall anything in this rule be construed to require performance of any stack testing not otherwise required by rule or permit.
 - (1) If the emissions unit is equipped with a CEMS meeting the requirements of paragraph 62-210.370(2)(b), F.A.C., the owner or operator shall use such CEMS to compute the emissions of the pollutant, unless the owner or operator demonstrates to the department that an alternative approach is more accurate because the CEMS represents still-emerging technology.
 - (2) If a CEMS is not available or does not meet the requirements of paragraph 62-210.370(2)(b), F.A.C., but emissions of the pollutant can be computed pursuant to the mass balance methodology of paragraph 62-210.370(2)(c), F.A.C., the owner or operator shall use such methodology, unless the owner or operator demonstrates to the department that an alternative approach is more accurate.
 - (3) If a CEMS is not available or does not meet the requirements of paragraph 62-210.370(2)(b), F.A.C., and emissions cannot be computed pursuant to the mass balance methodology, the owner or operator shall use an emission factor meeting the requirements of paragraph 62-210.370(2)(d), F.A.C., unless the owner or operator demonstrates to the department that an alternative approach is more accurate.
- b. *Continuous Emissions Monitoring System (CEMS).*
 - (1) An owner or operator may use a CEMS to compute emissions of a pollutant for purposes of this rule provided:
 - (a) The CEMS complies with the applicable certification and quality assurance requirements of 40 CFR Part 60, Appendices B and F, or, for an acid rain unit, the certification and quality assurance requirements of 40 CFR Part 75, all adopted by reference at Rule 62-204.800, F.A.C.; or,
 - (b) The owner or operator demonstrates that the CEMS otherwise represents the most accurate means of computing emissions for purposes of this rule.
 - (2) Stack gas volumetric flow rates used with the CEMS to compute emissions shall be obtained by the most accurate of the following methods as demonstrated by the owner or operator:
 - (a) A calibrated flowmeter that records data on a continuous basis, if available; or
 - (b) The average flow rate of all valid stack tests conducted during a five-year period encompassing the period over which the emissions are being computed, provided all stack tests used shall represent the same operational and physical configuration of the unit.

APPENDIX TV
TITLE V GENERAL CONDITIONS
(Version Dated 02/16/2012)

- (3) The owner or operator may use CEMS data in combination with an appropriate f-factor, heat input data, and any other necessary parameters to compute emissions if such method is demonstrated by the owner or operator to be more accurate than using a stack gas volumetric flow rate as set forth at subparagraph 62-210.370(2)(b)2., F.A.C., above.
- c. *Mass Balance Calculations.*
- (1) An owner or operator may use mass balance calculations to compute emissions of a pollutant for purposes of this rule provided the owner or operator:
- (a) Demonstrates a means of validating the content of the pollutant that is contained in or created by all materials or fuels used in or at the emissions unit; and,
- (b) Assumes that the emissions unit emits all of the pollutant that is contained in or created by any material or fuel used in or at the emissions unit if it cannot otherwise be accounted for in the process or in the capture and destruction of the pollutant by the unit's air pollution control equipment.
- (2) Where the vendor of a raw material or fuel which is used in or at the emissions unit publishes a range of pollutant content from such material or fuel, the owner or operator shall use the highest value of the range to compute the emissions, unless the owner or operator demonstrates using site-specific data that another content within the range is more accurate.
- (3) In the case of an emissions unit using coatings or solvents, the owner or operator shall document, through purchase receipts, records and sales receipts, the beginning and ending VOC inventories, the amount of VOC purchased during the computational period, and the amount of VOC disposed of in the liquid phase during such period.
- d. *Emission Factors.*
- (1) An owner or operator may use an emission factor to compute emissions of a pollutant for purposes of this rule provided the emission factor is based on site-specific data such as stack test data, where available, unless the owner or operator demonstrates to the department that an alternative emission factor is more accurate. An owner or operator using site-specific data to derive an emission factor, or set of factors, shall meet the following requirements.
- (a) If stack test data are used, the emission factor shall be based on the average emissions per unit of input, output, or gas volume, whichever is appropriate, of all valid stack tests conducted during at least a five-year period encompassing the period over which the emissions are being computed, provided all stack tests used shall represent the same operational and physical configuration of the unit.
- (b) Multiple emission factors shall be used as necessary to account for variations in emission rate associated with variations in the emissions unit's operating rate or operating conditions during the period over which emissions are computed.
- (c) The owner or operator shall compute emissions by multiplying the appropriate emission factor by the appropriate input, output or gas volume value for the period over which the emissions are computed. The owner or operator shall not compute emissions by converting an emission factor to pounds per hour and then multiplying by hours of operation, unless the owner or operator demonstrates that such computation is the most accurate method available.
- (2) If site-specific data are not available to derive an emission factor, the owner or operator may use a published emission factor directly applicable to the process for which emissions are computed. If no directly-applicable emission factor is available, the owner or operator may use a factor based on a similar, but different, process.
- e. *Accounting for Emissions During Periods of Missing Data from CEMS, PEMS, or CPMS.* In computing the emissions of a pollutant, the owner or operator shall account for the emissions during periods of missing data from CEMS, PEMS, or CPMS using other site-specific data to generate a reasonable estimate of such emissions.

APPENDIX TV
TITLE V GENERAL CONDITIONS
(Version Dated 02/16/2012)

- f. *Accounting for Emissions During Periods of Startup and Shutdown.* In computing the emissions of a pollutant, the owner or operator shall account for the emissions during periods of startup and shutdown of the emissions unit.
- g. *Fugitive Emissions.* In computing the emissions of a pollutant from a facility or emissions unit, the owner or operator shall account for the fugitive emissions of the pollutant, to the extent quantifiable, associated with such facility or emissions unit.
- h. *Recordkeeping.* The owner or operator shall retain a copy of all records used to compute emissions pursuant to this rule for a period of five years from the date on which such emissions information is submitted to the department for any regulatory purpose.
[Rule 62-210.370(1) & (2), F.A.C.]

Responsible Official

TV32. Designation and Update. The permittee shall designate and update a responsible official as required by Rule 62-213.202, F.A.C.

Prohibitions and Restrictions

TV33. Asbestos. This permit does not authorize any demolition or renovation of the facility or its parts or components which involves asbestos removal. This permit does not constitute a waiver of any of the requirements of Chapter 62-257, F.A.C., and 40 CFR 61, Subpart M, National Emission Standard for Asbestos, adopted and incorporated by reference in Rule 62-204.800, F.A.C. Compliance with Chapter 62-257, F.A.C., and 40 CFR 61, Subpart M, Section 61.145, is required for any asbestos demolition or renovation at the source. [40 CFR 61; Rule 62-204.800, F.A.C.; and, Chapter 62-257, F.A.C.]

TV34. Refrigerant Requirements. Any facility having refrigeration equipment, including air conditioning equipment, which uses a Class I or II substance (listed at 40 CFR 82, Subpart A, Appendices A and B), and any facility which maintains, services, or repairs motor vehicles using a Class I or Class II substance as refrigerant must comply with all requirements of 40 CFR 82, Subparts B and F, and with Chapter 62-281, F.A.C.

TV35. Open Burning Prohibited. Open burning is prohibited unless performed in accordance with the provisions of Rule 62-296.320(3) or Chapter 62-256, F.A.C.

LIST OF UNREGULATED EMISSIONS UNITS AND/OR ACTIVITIES.

Unregulated Emissions Units and/or Activities. An emissions unit which emits no “emissions-limited pollutant” and which is subject to no unit-specific work practice standard, though it may be subject to regulations applied on a facility-wide basis (e.g., unconfined emissions, odor, general opacity) or to regulations that require only that it be able to prove exemption from unit-specific emissions or work practice standards.

The below listed emissions units and/or activities are neither ‘regulated emissions units’ nor ‘insignificant emissions units’.

Chemical Recovery Area – EU 037:

Lime Slaker and Lime Kiln Area – Unpermitted:

- Lime unloading
- Lime storage silo with associated conveying system
- Causticizers
- Grit washers and associated equipment
- Lime mud washer and associated storage tanks
- Lime mud filters with associated equipment

White liquor clarifiers

White liquor storage tanks

Black liquor tanks

Black liquor oxidation tank

Black liquor filter (fiber filter)

Green liquor clarifiers and tanks

Green liquor dregs washer and standpipe

Weak wash tanks

Soap collection systems

Clean Condensate tanks

Chemical additive tanks

Building ventilation

Paper Making/Warehousing – EU 032:

Paper Making:

- Nos. 1-2 Paper Machines with associated vents, vacuum pumps, stock chests, tanks, hydraulic systems, broke handling systems, lube systems, dust collection systems
- Broke Beaters
- Save Alls
- Conveyor System

Trim Handling

Chemical Additive Tanks

Warehousing Activities

Building Ventilation

Pulping Area General – EU 035:

Digesting Area:

- Uncapping digesters
- Chip and liquor loading systems
- Chemical additive tanks
- Liquor tanks
- Drains

Brownstock Washing:

WestRock CP, LLC

Panama City Mill

Permit No. 0050009-038-AV

Title V Permit Renewal

APPENDIX U

LIST OF UNREGULATED EMISSIONS UNITS AND/OR ACTIVITIES.

- Brownstock washlines with associated filtrate tanks, foam tanks, and hydraulic systems
- Reject tanks
- Chemical additive tanks

Brownstock Screening:

- Brownstock screening systems with associated tanks
- White water tanks
- Deckers
- Brownstock storage chests
- Washed stock storage chests
- Chemical additive tanks

Pulp Storage Tanks:

- Unbleached low-density pulp storage tanks
- Unbleached high-density pulp storage tanks
- Bleached low-density pulp storage tanks
- Bleached high-density pulp storage tanks

Turpentine System:

- Surge tank
- Turpentine storage tank No. 2
- Turpentine decanter

Building ventilation

Facility-wide Fugitives:

Fuel Storage Tanks:

- No. 2 fuel oil storage tanks
- No. 6 fuel oil storage tanks
- Gasoline tank
- Propane tanks

Powerhouse Area General:

- Ash Handling System
- Bark Handling System
- Coal conveying system with associated conveyors
- Boiler water treatment chemical storage tanks
- Gasoline Engines (auxiliary)

Finishing/Shipping/Storage:

- Rewinders
- Roll Cutter
- Layboy (elevator)
- Conveyors
- Trim Handling

Combined Condensate Tanks

Miscellaneous Chemical Storage Tanks

Water Treatment Plant

WestRock CP, LLC
Panama City Mill

Permit No. 0050009-038-AV
Title V Permit Renewal

APPENDIX U

LIST OF UNREGULATED EMISSIONS UNITS AND/OR ACTIVITIES.

Solid Waste Disposal Area, sludge Handling, Sludge and Ash Lagoon
Cooling Towers (non-contact) with Associated Treatment Chemical Storage Tanks
Lube Oil Storage Tanks
Pilot-scale Research Equipment and Associated Equipment
Laboratory Fume Hoods/Vents
Solvent Degreasers
Heating Units
Hydraulic Truck and Rail Dumpers
Road Dust
Roll Saw and Fabric Filter

Methanol Storage Tank – EU 031:

- 38,500 gallons, no longer regulated by 40 CFR 60, Subpart Kb

ATTACHMENTS
(INCLUDED FOR CONVENIENCE)

The following attachments are included for convenient reference:

Figure 1, Summary Report-Gaseous and Opacity Excess Emission and Monitoring System
Performance (40 CFR 60, July, 1996).

Table H, Permit History.

Time Sensitive Action Chart.

FIGURE 1

SUMMARY REPORT - GASEOUS AND OPACITY EXCESS EMISSION AND MONITORING SYSTEM PERFORMANCE

[Note: This form is referenced in 40 CFR 60.7, Subpart A-General Provisions]

Pollutant (*Circle One*): SO₂ NO_x TRS H₂S CO Opacity

Reporting period dates: From _____ to _____

Company: _____

Emission Limitation: _____

Address: _____

Monitor Manufacturer: _____

Model No.: _____

Date of Latest CMS Certification or Audit: _____

Process Unit(s) Description: _____

Total source operating time in reporting period ¹: _____

Emission data summary ¹	CMS performance summary ¹
1. Duration of excess emissions in reporting period due to:	1. CMS downtime in reporting period due to:
a. Startup/shutdown	a. Monitor equipment malfunctions
b. Control equipment problems	b. Non-Monitor equipment malfunctions
c. Process problems	c. Quality assurance calibration
d. Other known causes	d. Other known causes
e. Unknown causes	e. Unknown causes
2. Total duration of excess emissions	2. Total CMS Downtime
3. Total duration of excess emissions x (100) / [Total source operating time] % ²	3. [Total CMS Downtime] x (100) / [Total source operating time] % ²

¹ For opacity, record all times in minutes. For gases, record all times in hours.

² For the reporting period: If the total duration of excess emissions is 1 percent or greater of the total operating time or the total CMS downtime is 5 percent or greater of the total operating time, both the summary report form and the excess emission report described in 40 CFR 60.7(c) shall be submitted.

Note: On a separate page, describe any changes since the last in CMS, process or controls.

I certify that the information contained in this report is true, accurate, and complete.

Name: _____

Signature: _____ Date: _____

Title: _____

TABLE H
PERMIT HISTORY

E.U. ID	Description	Permit No.	Effective Date	Expiration Date	Project Type
016	Bark Boiler #4 (Connect NCG to #4)	AC03-178473	10/30/1990	12/31/1991	Construction
016	Bark Boiler #4	AC03-190964	12/04/1991	06/30/1992	Construction
004	Lime Kiln	AO03-174793	08/10/1990	08/01/1995	Operation Permit
026	Evaporator System (MEE)	AO03-174796	8/10/1990	08/01/1995	Operation Permit
001	Recovery Boiler #1	AO03-222669	06/10/1993	03/01/1998	Operation Permit
016	Bark Boiler #4	AO03-223447	06/10/1993	03/01/1998	Operation Permit
021	Smelt Dissolving Tank #1	AO03-222668	6/10/1993	03/01/1998	Operation Permit
019	Recovery Boiler #2	AO03-240555	02/11/1994	12/31/1998	Operation Permit
020	Smelt Dissolving Tank #2	AO03-240550	02/17/1994	12/31/1998	Operation Permit
015	Bark Boiler #3	AO03-252353	07/05/1994	05/31/1999	Operation Permit
005	Lime Slaker	AO03-252354	09/21/1994	06/30/1999	Operation Permit
027	Wood Pulp Digester System	AO03-270940	06/06/1995	05/31/2000	Operation Permit
030	Woodyard Facility	AO03-190807	01/23/1996	01/01/1996	Operation Permit
031	Methanol Storage Tank	0050009-001-AC	05/09/1996	05/09/2001	Const. (after-the-fact)
All EUs	Title V Permit	0050009-002-AV	06/28/2000	06/28/2005	Initial Title V Permit
030	Woodyard	0050009-003-AC	01/05/1998	01/05/2003	Construction (mod)
033/034	Cluster Rule	0050009-004-AC	10/15/1999	10/15/2004	Construction (mod)
027/030	Digester & Woodyard	0050009-005-AC	09/05/2002	09/05/2004	Construction (mod)
033/034	Bleach Plant & Pulping System	0050009-006-AC	07/12/2000	10/15/2004	Construction mod)
020/021	Smelt Tanks	0050009-007-AC	08/15/2001	08/15/2006	Construction (mod)
015/016	Boilers 3 & 4	0050009-008-AC	02/08/2002	02/08/2007	Construction (mod)
	WITHDRAWN	0050009-009-AV	10/08/2002	-	Revision
015/034	MACT Modification	0050009-010-AC	07/22/2002	10/15/2004	Construction (mod)
All EUs	Title V Permit	0050009-011-AV	11/18/2003	06/28/2005	Revision
031	Methanol Tank	0050009-012-AC	04/30/2003	04/30/2008	Construction (mod)
015/016	Boilers 3 & 4	0050009-013-AC	06/10/2003	06/10/2005	Construction (mod)
027/030	Digester & Woodyard	0050009-014-AC	06/30/2003	09/05/2004	Correction to 005-AC
004	Lime Kiln	0050009-015-AC	10/14/2003	04/14/2004	Construction (mod.)
004	CCA Permit	0050009-016-AC	03/26/2004	03/26/2007	Construction (mod.)
All EUs	Title V Permit	0050009-017-AV	11/03/2004	06/28/2005	Revision
033	Bleach Plant	0050009-018-AC	10/12/2004	04/12/2005	Construction (mod.)
All EUs	Title V Permit	0050009-020-AV	07/28/2005	07/28/2010	Renewal

TABLE H
PERMIT HISTORY

016	No. 4 Boiler Modification	0050009-021-AC	11/03/2005	09/13/2007	Construction (mod.)
016	No. 4 Boiler Condition Modification	0050009-022-AC	12/23/2005	09/13/2007	Construction (mod.)
015	No. 3 Boiler Modification	0050009-023-AC	05/22/2006	05/22/2008	Construction (mod.)
016	No. 4 Boiler Modification (CEMS)	0050009-024-AC	04/05/2006	04/05/2007	Construction (mod.)
All EUs	Title V Permit	0050009-025-AV	11/07/2006	07/28/2010	Revision
All EUs	Title V Permit	0050009-026-AC	05/29/2007	07/28/2010	Revision
015,016	No. 3 & No. 4 Boiler	0050009-027-AC	12/20/2007	12/19/2008	BART Exemption Det.
004	Lime Kiln petcoke fuel	0050009-028-AC	09/26/2007	12/01/2008	Construction (mod.)
015,016	No. 3 & No. 4 Boiler Modifications	0050009-029-AC	04/01/2008	12/01/2008	Construction (mod.)
All EUs	Title V Permit	0050009-030-AV	09/24/2009	07/28/2010	Revision
004	Lime Kiln petcoke fuel	0050009-031-AC	10/16/2009	01/16/2009	Construction (mod.)
All EUs	Title V Permit	0050009-032-AV	10/18/2010	10/18/2015	Renewal
All EUs	Xfer Smurfit-Stone to WestRock CP	0050009-033-AO	07/07/2011	N.A.	Transfer Ownership
EU 030	Woodyard combined wood rate	0050009-034-AV	01/27/2012	01/27/2013	Construction (mod.)
All EUs	Title V Permit	0050009-035-AV	03/14/2013	10/18/2015	Revision
EU 016	Bark Bin for No. 4 Boiler	0050009-036-AC	02/08/2013	02/08/2014	Construction (mod.)
EU 015, EU 016	Combination Boilers No.3 and No. 4	0050009-037-AC	08/19/2014	08/19/2019	Construction (mod.)
All EUs	Title V Permit	0050009-038-AV	Pending		Renewal

APPENDIX CAM

Compliance Assurance Monitoring Conditions

Compliance Assurance Monitoring Conditions

Pursuant to Rule 62-213.440(1)(b)1.a., F.A.C., the CAM plans that are included in this appendix contain the monitoring requirements necessary to satisfy 40 CFR 64. Conditions 1. – 17. are generic conditions applicable to all emissions units that are subject to the CAM requirements. Specific requirements related to each emissions unit are contained in the attached tables, as submitted by the applicant and approved by the Department.

40 CFR 64.6 Approval of Monitoring.

1. The attached CAM plan(s), as submitted by the applicant, is/are approved for the purposes of satisfying the requirements of 40 CFR 64.3.

[40 CFR 64.6(a)]

2. The attached CAM plan(s) include the following information:

- (i) The indicator(s) to be monitored (such as temperature, pressure drop, emissions, or similar parameter);
- (ii) The means or device to be used to measure the indicator(s) (such as temperature measurement device, visual observation, or CEMS); and
- (iii) The performance requirements established to satisfy 40 CFR 64.3(b) or (d), as applicable.

[40 CFR 64.6(c)(1)]

3. The attached CAM plan(s) describe the means by which the owner or operator will define an exceedance of the permitted limits or an excursion from the stated indicator ranges and averaging periods for purposes of responding to (see **CAM Conditions 5. - 9.**) and reporting exceedances or excursions (see **CAM Conditions 10. – 14.**).

[40 CFR 64.6(c)(2)]

4. The permittee is required to conduct the monitoring specified in the attached CAM plan(s) and shall fulfill the obligations specified in the conditions below (see **CAM Conditions 5. - 17.**).

[40 CFR 64.6(c)(3)]

40 CFR 64.7 Operation of Approved Monitoring.

5. Commencement of operation. The owner or operator shall conduct the monitoring required under this appendix upon the effective date of this Title V permit.

[40 CFR 64.7(a)]

6. Proper maintenance. At all times, the owner or operator shall maintain the monitoring, including but not limited to, maintaining necessary parts for routine repairs of the monitoring equipment.

[40 CFR 64.7(b)]

7. Continued operation. Except for, as applicable, monitoring malfunctions, associated repairs, and required quality assurance or control activities (including, as applicable, calibration checks and required zero and span adjustments), the owner or operator shall conduct all monitoring in continuous operation (or shall collect data at all required intervals) at all times that the pollutant-specific emissions unit is operating. Data recorded during monitoring malfunctions, associated repairs, and required quality assurance or control activities shall not be used for purposes of this part, including data averages and calculations, or fulfilling a minimum data availability requirement, if applicable. The owner or operator shall use all the data collected during all other periods in assessing the operation of the control device and associated control system. A monitoring malfunction is any

sudden, infrequent, not reasonably preventable failure of the monitoring to provide valid data. Monitoring failures that are caused in part by poor maintenance or careless operation are not malfunctions.

[40 CFR 64.7(c)]

8. Response to excursions or exceedances.

- a. Upon detecting an excursion or exceedance, the owner or operator shall restore operation of the pollutant-specific emissions unit (including the control device and associated capture system) to its normal or usual manner of operation as expeditiously as practicable in accordance with good air pollution control practices for minimizing emissions. The response shall include minimizing the period of any startup, shutdown or malfunction and taking any necessary corrective actions to restore normal operation and prevent the likely recurrence of the cause of an excursion or exceedance (other than those caused by excused startup or shutdown conditions, if allowed by this permit). Such actions may include initial inspection and evaluation, recording that operations returned to normal without operator action (such as through response by a computerized distribution control system), or any necessary follow-up actions to return operation to within the indicator range, designated condition, or below the applicable emission limitation or standard, as applicable.
- b. Determination of whether the owner or operator has used acceptable procedures in response to an excursion or exceedance will be based on information available, which may include but is not limited to, monitoring results, review of operation and maintenance procedures and records, and inspection of the control device, associated capture system, and the process.

[40 CFR 64.7(d)(1) & (2)]

9. Documentation of need for improved monitoring. If the owner or operator identifies a failure to achieve compliance with an emission limitation or standard for which the approved monitoring did not provide an indication of an excursion or exceedance while providing valid data, or the results of compliance or performance testing document a need to modify the existing indicator ranges or designated conditions, the owner or operator shall promptly notify the permitting authority and, if necessary, submit a proposed modification to the Title V permit to address the necessary monitoring changes. Such a modification may include, but is not limited to, reestablishing indicator ranges or designated conditions, modifying the frequency of conducting monitoring and collecting data, or the monitoring of additional parameters.

[40 CFR 64.7(e)]

40 CFR 64.8 Quality Improvement Plan (QIP) Requirements.

10. Based on the results of a determination made under **CAM Condition 8.b.**, above, the permitting authority may require the owner or operator to develop and implement a QIP. Consistent with **CAM Condition 4.**, an accumulation of exceedances or excursions exceeding 5 percent duration of a pollutant-specific emissions unit's operating time for a reporting period, may require the implementation of a QIP. The threshold may be set at a higher or lower percent or may rely on other criteria for purposes of indicating whether a pollutant-specific emissions unit is being maintained and operated in a manner consistent with good air pollution control practices.

[40 CFR 64.8(a)]

11. Elements of a QIP:

- a. The owner or operator shall maintain a written QIP, if required, and have it available for inspection.
- b. The plan initially shall include procedures for evaluating the control performance problems and, based on the results of the evaluation procedures, the owner or operator shall modify the plan to include procedures for conducting one or more of the following actions, as appropriate:
 - (i) Improved preventive maintenance practices.

- (ii) Process operation changes.
- (iii) Appropriate improvements to control methods.
- (iv) Other steps appropriate to correct control performance.
- (v) More frequent or improved monitoring (only in conjunction with one or more steps under **CAM Condition 11.b(i)** through **(iv)**, above).

[40 CFR 64.8(b)]

- 12.** If a QIP is required, the owner or operator shall develop and implement a QIP as expeditiously as practicable and shall notify the permitting authority if the period for completing the improvements contained in the QIP exceeds 180 days from the date on which the need to implement the QIP was determined.

[40 CFR 64.8(c)]

- 13.** Following implementation of a QIP, upon any subsequent determination pursuant to **CAM Condition 8.b.**, the permitting authority may require that an owner or operator make reasonable changes to the QIP if the QIP is found to have:

- a. Failed to address the cause of the control device performance problems; or
- b. Failed to provide adequate procedures for correcting control device performance problems as expeditiously as practicable in accordance with good air pollution control practices for minimizing emissions.

[40 CFR 64.8(d)]

- 14.** Implementation of a QIP shall not excuse the owner or operator of a source from compliance with any existing emission limitation or standard, or any existing monitoring, testing, reporting or recordkeeping requirement that may apply under federal, state, or local law, or any other applicable requirements under the Act.

[40 CFR 64.8(e)]

40 CFR 64.9 Reporting And Recordkeeping Requirements.

15. General reporting requirements.

- a. Commencing from the effective date of this permit, the owner or operator shall submit monitoring reports semi-annually to the permitting authority in accordance with Rule 62-213.440(1)(b)3.a., F.A.C.
- b. A report for monitoring under this part shall include, at a minimum, the information required under Rule 62-213.440(1)(b)3.a., F.A.C., and the following information, as applicable:
 - (i) Summary information on the number, duration and cause (including unknown cause, if applicable) of excursions or exceedances, as applicable, and the corrective actions taken;
 - (ii) Summary information on the number, duration and cause (including unknown cause, if applicable) for monitor downtime incidents (other than downtime associated with zero and span or other daily calibration checks, if applicable); and
 - (iii) A description of the actions taken to implement a QIP during the reporting period as specified in **CAM Conditions 10.** through **14.** Upon completion of a QIP, the owner or operator shall include in the next summary report documentation that the implementation of the plan has been completed and reduced the likelihood of similar levels of excursions or exceedances occurring.

[40 CFR 64.9(a)]

16. General recordkeeping requirements.

- a. The owner or operator shall comply with the recordkeeping requirements specified in Rule 62-213.440(1)(b)2., F.A.C. The owner or operator shall maintain records of monitoring data, monitor performance data, corrective actions taken, any written quality improvement plan required pursuant to **CAM Conditions 10.** through **14.** and any activities undertaken to

implement a quality improvement plan, and other supporting information required to be maintained under this part (such as data used to document the adequacy of monitoring, or records of monitoring maintenance or corrective actions).

- b. Instead of paper records, the owner or operator may maintain records on alternative media, such as microfilm, computer files, magnetic tape disks, or microfiche, provided that the use of such alternative media allows for expeditious inspection and review, and does not conflict with other applicable recordkeeping requirements.

[40 CFR 64.9(b)]

40 CFR 64.10 Savings Provisions.

17. It should be noted that nothing in this appendix shall:

- a. Excuse the owner or operator of a source from compliance with any existing emission limitation or standard, or any existing monitoring, testing, reporting or recordkeeping requirement that may apply under federal, state, or local law, or any other applicable requirements under the Act. The requirements of this appendix shall not be used to justify the approval of monitoring less stringent than the monitoring which is required under separate legal authority and are not intended to establish minimum requirements for the purpose of determining the monitoring to be imposed under separate authority under the Act, including monitoring in permits issued pursuant to title I of the Act. The purpose of this part is to require, as part of the issuance of a permit under Title V of the Act, improved or new monitoring at those emissions units where monitoring requirements do not exist or are inadequate to meet the requirements of this part.
- b. Restrict or abrogate the authority of the Administrator or the permitting authority to impose additional or more stringent monitoring, recordkeeping, testing, or reporting requirements on any owner or operator of a source under any provision of the Act, including but not limited to sections 114(a)(1) and 504(b), or state law, as applicable.
- c. Restrict or abrogate the authority of the Administrator or permitting authority to take any enforcement action under the Act for any violation of an applicable requirement or of any person to take action under section 304 of the Act.

[40 CFR 64.10]

**COMPLIANCE ASSURANCE MONITORING PLAN
(CAM PLAN)**

**for
RockTenn CP, LLC
Panama City Mill**

February 2015

14-14059

TABLE OF CONTENTS

1.0	CAM APPLICABILITY.....	1-1
1.1	CAM Rule Applicability Definition	1-1
1.2	Applicability of CAM to Emissions Units	1-2
1.2.1	No. 1 Recovery Boiler (EU 001).....	1-2
1.2.2	No. 2 Recovery Boiler (EU 019).....	1-3
1.2.3	No. 3 Combination Boiler (EU 015).....	1-3
1.2.4	No. 4 Combination Boiler (EU 016).....	1-4
1.2.5	No. 1 Smelt Dissolving Tank (EU 021).....	1-4
1.2.6	No. 2 Smelt Dissolving Tank (EU 020).....	1-5
1.2.7	Lime Kiln (EU 004)	1-5
1.2.8	Multiple Effect Evaporator System (EU 026) and Digester System (EU 027)	1-6
1.2.9	Lime Slaker (EU 005)	1-6
1.2.10	Woodyard (EU 030)	1-6
1.2.11	Bleach Plant (EU 033)	1-7
1.2.12	Pulping System – MACT I (EU 034).....	1-7
2.0	TOTAL REDUCED SULFUR EMISSIONS FROM THE NO. 1 RECOVERY BOILER	2-1
2.1	Emissions Unit Identification	2-1
2.2	Applicable Regulations, Emission Limits, and Monitoring Requirements	2-1
2.3	Monitoring Approach	2-1
3.0	TOTAL REDUCED SULFUR EMISSIONS FROM THE NO. 2 RECOVERY BOILER	3-1
3.1	Emissions Unit Identification	3-1
3.2	Applicable Regulations, Emission Limits, and Monitoring Requirements	3-1
3.3	Monitoring Approach	3-1
4.0	PARTICULATE MATTER EMISSIONS FROM THE NO. 3 COMBINATION BOILER	4-1
4.1	Emissions Unit Identification	4-1
4.2	Applicable Regulations, Emission Limits, and Monitoring Requirements	4-1
4.3	Control Technology Description	4-1
4.4	Monitoring Approach	4-1
4.5	Justification	4-2

5.0	SULFUR DIOXIDE EMISSIONS FROM THE NO. 3 COMBINATION BOILER.....	5-1
5.1	Emissions Unit Identification	5-1
5.2	Applicable Regulations, Emission Limits, and Monitoring Requirements	5-1
5.3	Control Technology Description	5-1
5.4	Monitoring Approach	5-2
6.0	PARTICULATE MATTER EMISSIONS FROM THE NO. 4 COMBINATION BOILER	6-1
6.1	Emissions Unit Identification	6-1
6.2	Applicable Regulations, Emission Limits, and Monitoring Requirements	6-1
6.3	Control Technology Description	6-1
6.4	Monitoring Approach	6-1
6.5	Justification	6-2
7.0	SULFUR DIOXIDE EMISSIONS FROM THE NO. 4 COMBINATION BOILER.....	7-1
7.1	Emissions Unit Identification	7-1
7.2	Applicable Regulations, Emission Limits, and Monitoring Requirements	7-1
7.3	Control Technology Description	7-1
7.4	Monitoring Approach	7-2
8.0	PARTICULATE MATTER EMISSIONS FROM THE LIME SLAKER	8-1
8.1	Emissions Unit Identification	8-1
8.2	Applicable Regulations, Emission Limits, and Monitoring Requirements	8-1
8.3	Control Technology Description	8-1
8.4	Monitoring Approach	8-1
8.5	Justification	8-2
9.0	SULFUR DIOXIDE EMISSIONS FROM THE LIME KILN.....	9-1
9.1	Emissions Unit Identification	9-1
9.2	Applicable Regulations, Emission Limits, and Monitoring Requirements	9-1
9.3	Control Technology Description	9-1
9.4	Monitoring Approach	9-1
9.5	Justification	9-3

LIST OF TABLES

Table 1	CAM Applicability Determination for RockTenn CP, LLC – Panama City Mill
Table 2	Summary of Uncontrolled TRS Emission Rates for Smelt Dissolving Tanks at RockTenn CP, LLC – Panama City Mill

1.0 CAM APPLICABILITY

1.1 CAM Rule Applicability Definition

On March 18, 2013, the Florida Department of Environmental Protection (FDEP) issued a Title V Air Operation Permit (Permit No. 0050009-035-AV) to the RockTenn CP, LLC (RT) Panama City Mill. This permit expires on, October 15, 2015. In order to renew the permit, a renewal application must be submitted to FDEP. As part of the Title V renewal application, a Compliance Assurance Monitoring (CAM) Plan must be submitted as required by regulations adopted in Title 40, Part 64 of the Code of Federal Regulations (40 CFR 64). This regulation has been incorporated by reference in Rule 62-204.800, Florida Administrative Code (F.A.C.), and implemented in Rule 62-213.440, F.A.C.

CAM plans are required for all Title V permitted emission units using control devices to meet federally-enforceable emission limits or standards, with pre-control emissions greater than “major” source thresholds. The term “major” is defined as in the Title V Regulations (40 CFR 70), but applied on a source-by-source basis. For most non-hazardous pollutants, the major source threshold is 100 tons per year (TPY). For hazardous air pollutants (HAPs), the threshold is 10 TPY for an individual HAP, and 25 TPY for total HAPs combined.

The CAM rules contain specific exemptions from applicability of CAM. Specifically exempted from the CAM rule are emissions units (EUs) subject to requirements under Stratospheric Ozone Regulations contained in 40 CFR 82, the Acid Rain Program contained in 40 CFR 72, or that are part of an emissions cap included in the Title V Permit. Also exempt are emissions units subject to New Source Performance Standards (NSPS) contained in 40 CFR 60, or National Emission Standards for Hazardous Air Pollutants (NESHAPs) contained in 40 CFR 63, which were promulgated after November 15, 1990, as these sources have equivalent monitoring requirements included as part of those standards.

Inherent process equipment (IPE), or equipment that may have the effect of controlling emissions but is installed for the primary purpose of product recovery or raw material recovery, is also exempt from CAM (40 CFR 64.1). In addition, CAM does not apply to any emission limit or standard for which the Title V permit specifies a continuous compliance determination method [40 CFR 64.2(b)(1)(vi)].

1.2 Applicability of CAM to Emissions Units

A review of emissions units at the RT Panama City Mill was conducted to determine the applicability of the CAM rule. This evaluation was conducted for each emissions unit and regulated pollutant. First, the existence of a “control device”, as defined by the CAM rule, was determined on a source-by-source basis for each pollutant. Those emissions units without control devices were eliminated from further consideration. The remaining emissions units were then evaluated on a pollutant-by-pollutant basis to determine if a control device was used to meet a federally enforceable emission limit or standard.

Each pollutant without a federally enforceable emission limit or standard, emitted from a given emissions unit, was eliminated from further consideration. Uncontrolled annual emissions were then calculated for each remaining source-pollutant combination. If uncontrolled emissions for a pollutant emitted from a given emissions unit were below major source thresholds, as defined by the CAM rule, that pollutant was not further considered.

A summary of the results of this evaluation process is presented in Table 1. Specific exemptions to the applicability of the CAM rule were also considered in this evaluation. The “Comments” column in Table 1 contains an explanation of the determination of the applicability of the CAM rule for each emissions unit.

Each pollutant-specific emissions unit identified to require a CAM plan is described below.

1.2.1 No. 1 Recovery Boiler (EU 001)

The No. 1 Recovery Boiler has a maximum input capacity 123,700 pounds per hour (lb/hr) of black liquor solids (BLS), dry basis. Natural gas, No. 6 fuel oil with a maximum sulfur content of 2.5 percent by weight, and No. 2 fuel oil with a maximum sulfur content of 0.5 percent by weight may be used as backup or supplemental fuel.

The No. 1 Recovery Boiler has federally enforceable emission limits for particulate matter (PM) and total reduced sulfur compounds (TRS). PM emissions from the No. 1 Recovery Boiler are controlled with an electrostatic precipitator (ESP). TRS emissions are controlled using a two-stage heavy black liquor oxidation system. As shown in Table 1, uncontrolled PM and TRS emissions are greater than 100 TPY.

The No. 1 Recovery Boiler is subject to the federal NESHAPs for Chemical Recovery Combustion Sources at Pulp Mills, 40 CFR 63, Subpart MM. This NESHAP was promulgated on January 12, 2001, with an effective date of March 13, 2002. The compliance date for existing sources was March 13, 2004. The Subpart MM rules regulate PM emissions from existing recovery boilers. As a result, the No. 1 Recovery Boiler is subject to a post-November 15, 1990, NESHAP for PM, and therefore this emissions unit is not subject to CAM for PM.

Since there is a federally enforceable emissions limit for TRS and a control device is used to meet this limit, a CAM plan for TRS is required. However, a continuous emissions monitoring system (CEMS) is already in place to satisfy the monitoring requirements in Rule 62-296.404(5), F.A.C. RT will use this CEMS to meet CAM requirements.

1.2.2 No. 2 Recovery Boiler (EU 019)

The No. 2 Recovery Boiler is identical to the No. 1 Recovery Boiler, and as such, is subject to the same CAM requirements as the No. 1 Recovery Boiler.

1.2.3 No. 3 Combination Boiler (EU 015)

The No. 3 Combination Boiler combusts carbonaceous fuels, fuel oil, and natural gas. The total maximum operational heat input rate of this emissions unit is 505 million British thermal units per hour (MMBtu/hr), based on a 24-hour average. The maximum heat input rates for various fuels are 474 MMBtu/hr for carbonaceous fuels, 378 MMBtu/hr for fuel oil, and 411 MMBtu/hr for natural gas. The No. 3 Combination Boiler is also used for thermal destruction of stripper off gases (SOGs) from the Condensate Stripper system.

The No. 3 Combination Boiler has federally enforceable emission limits for PM, sulfur dioxide (SO₂), and TRS. A fly ash arrestor and wet scrubber are used to control PM emissions from the No. 3 Combination Boiler. The wet scrubber is also used to control SO₂ emissions from this boiler. There are no add-on controls for TRS emissions. As shown in Table 1, uncontrolled PM and SO₂ emissions are greater than 100 TPY. Since a federally enforceable emission limit exists for PM and SO₂, a control device is used to comply with these emission limits, and uncontrolled PM and SO₂ emissions are greater than 100 TPY, a CAM plan is required for the No. 3 Combination Boiler for these pollutants. Since there is no control device on the boiler for TRS emissions, no CAM plan is required for this pollutant.

The current Title V Permit already includes periodic monitoring requirements for the wet scrubber. RT intends to incorporate these requirements into the CAM plan for PM. RT already has a CEMS in place to monitor SO₂ emissions from this emission unit and intends to use it to satisfy CAM requirements.

1.2.4 No. 4 Combination Boiler (EU 016)

The No. 4 Combination Boiler combusts coal, carbonaceous fuels, fuel oil, and natural gas. The total maximum operational heat input rate of this emissions unit is 545 MMBtu/hr based on a 24-hour average. The maximum heat input rates for various fuels are 474 MMBtu/hr for carbonaceous fuels, 472 MMBtu/hr for fuel oil, 395 MMBtu/hr from coal, and 512 MMBtu/hr for natural gas. The No. 4 Combination Boiler is used as a backup to the Lime Kiln, for thermal destruction of NCGs from the digester system. The boiler can also be used for destruction of SOGs from the Condensate Stripper system.

The No. 4 Combination Boiler has federally enforceable emission limits for PM, SO₂, and TRS. A fly ash arrestor and wet scrubber are used to control PM emissions from the No. 4 Combination Boiler. The wet scrubber is also used to control SO₂ emissions from this boiler. There are no add-on controls for TRS emissions. As shown in Table 1, uncontrolled PM and SO₂ emissions are greater than 100 TPY. Since a federally enforceable emission limit exists for PM and SO₂, a control device is used to comply with these emission limits, and uncontrolled PM and SO₂ emissions are greater than 100 TPY, a CAM plan is required for the No. 4 Combination Boiler for these pollutants. Since there is no control device on the boiler for TRS emissions, no CAM plan is required for this pollutant.

The current Title V Permit already includes periodic monitoring requirements for the wet scrubber. RT intends to incorporate these requirements into the CAM plan for PM and SO₂. RT already has a CEMS in place to monitor SO₂ emissions from this emission unit and intends to use it to satisfy CAM requirements.

1.2.5 No. 1 Smelt Dissolving Tank (EU 021)

The No. 1 Smelt Dissolving Tank, associated with the No. 1 Recovery Boiler, has a maximum operating rate of 123,700 lb/hr of dry virgin BLS. The No. 1 Smelt Dissolving Tank has federally enforceable emission limits for PM and TRS. A venturi scrubber is used to control emissions of PM and TRS. As shown in Table 1, uncontrolled PM emissions are greater

than 100 TPY. However, as shown in Table 2, uncontrolled TRS emissions are less than 100 TPY.

The No. 1 Smelt Dissolving Tank is subject to the federal NESHAPs for Chemical Recovery Combustion Sources at Pulp Mills, 40 CFR 63, Subpart MM. This NESHAP was promulgated on January 12, 2001, with an effective date of March 13, 2002. The compliance date for existing sources was March 13, 2004. The Subpart MM rules regulate PM emissions from existing smelt dissolving tanks. As a result, the No. 1 Smelt Dissolving Tank is subject to a post-November 15, 1990, NESHAP for PM, and therefore this emissions unit is not subject to CAM for PM.

Since uncontrolled TRS emissions are less than 100 TPY, a CAM plan is not required for the No. 1 Smelt Dissolving Tank for TRS. However, the current Title V Permit already includes periodic monitoring requirements for the wet scrubber for the control of TRS emissions, based on the State of Florida's TRS rules.

1.2.6 No. 2 Smelt Dissolving Tank (EU 020)

The No. 2 Smelt Dissolving Tank is identical to the No. 1 Smelt Dissolving Tank, and as such, is subject to the same CAM requirements as the No. 1 Smelt Dissolving Tank. As such, CAM does not apply for either PM or TRS emissions. However, the current Title V Permit already includes periodic monitoring requirements for the wet scrubber for the control of TRS emissions, based on the State of Florida's TRS rules.

1.2.7 Lime Kiln (EU 004)

The maximum operating rate for the Lime Kiln is 85,000 lb/hr of lime mud. The maximum heat input rate to the kiln is limited to 180 MMBtu/hr. The Lime Kiln is also used for thermal destruction of non-condensable gases (NCGs) from the batch digester system, the turpentine system, and the multiple effect evaporators. The Lime Kiln has federally enforceable emission limits for SO₂, nitrogen oxides (NO_x), PM, and TRS. A venturi scrubber controls PM and SO₂ emissions from the Lime Kiln. Uncontrolled SO₂, NO_x, PM, and TRS emissions are greater than 100 TPY.

The Lime Kiln is subject to the NESHAPs for chemical recovery combustion sources at pulp mills (40 CFR 63), Subpart MM. The NESHAP was promulgated on January 12, 2001, with

an effective date of March 13, 2002. The compliance date for existing sources was March 13, 2004. The Subpart MM rules regulate PM emissions from existing lime kilns. As a result, the No. 4 Lime Kiln is subject to a post-November 15, 1990 NESHAP for PM, and therefore this emissions unit is not subject to CAM for PM.

Since federally enforceable emission limits exist for SO₂, a control device is used to comply with these emission limits, and uncontrolled SO₂ emissions are greater than 100 TPY, a CAM plan is required for the Lime Kiln for SO₂. There is no control device for TRS or NO_x emissions. Since TRS and NO_x emissions are not controlled by a control device, a CAM plan is not required for TRS or NO_x.

1.2.8 Multiple Effect Evaporator System (EU 026) and Digester System (EU 027)

The off gases from the Digester System and the Multiple Effect Evaporator System are collected in the low-volume, high-concentration (LVHC) NCG collection system and sent to the Lime Kiln (primary) or No. 4 Combination Boiler (backup) or No. 3 Combination Boiler (backup) for thermal destruction. There are no emission limits for these emissions unit and, as such, they are not subject to CAM requirements.

1.2.9 Lime Slaker (EU 005)

The Lime Slaker has a maximum operating rate of 81.6 tons per hour (TPH), dry basis, consisting of 60.39 TPH of green liquor and 21.18 TPH of lime, based on a 24-hour average. The Lime Kiln has federally-enforceable emission limits for PM. A wet-walled cyclonic scrubber controls PM emissions from the Lime Slaker. As shown in Table 1, uncontrolled PM emissions are greater than 100 TPY.

Since a federally enforceable emission limit exists for PM, a control device is used to comply with the PM emission limits, and uncontrolled PM emissions are greater than 100 TPY, a CAM plan is required for the Lime Slaker for PM.

1.2.10 Woodyard (EU 030)

There are no pollutant emission limits associated with this emissions unit. Therefore, the CAM Rule does not apply.

1.2.11 Bleach Plant (EU 033)

The maximum operation rate of the Bleach Plant is 1,250 and 950 air-dried tons of unbleached pulp per day (ADTUP/day) of hardwood and softwood, respectively. The Bleach Plant has been modified to allow for 100 percent chlorine dioxide substitution, and has a federally-enforceable emission limit for HAPs.

The Bleach Plant is subject to the federal NESHAPs for the Pulp and Paper Industry (40 CFR 63, Subpart S). This NESHAP was promulgated on December 14, 1994, with an effective date of February 12, 1995. The compliance date for existing sources was April 16, 2001. The Subpart S rules regulate HAP emissions from existing bleach plants. As a result, the Bleach Plant is subject to a post-November 15, 1990 NESHAP for HAPs, and therefore this emissions unit is not subject to CAM for HAPs.

1.2.12 Pulping System (EU 034)

The off-gases from the Pulping System are collected in the LVHC NCG collection system and sent to the Lime Kiln (primary) or No. 4 Combination Boiler (backup) or No. 3 Combination Boiler (backup) for thermal destruction. There are no emission limits for this emissions unit and, as such, it is not subject to CAM requirements.

1.2.13 Petcoke Handling and Storage Silo (EU 038)

Ground petcoke is delivered to the facility by truck and/or rail car and pneumatically conveyed to a 250-ton ground petcoke storage silo equipped with a baghouse to control PM emissions. The ground petcoke is dropped from the storage silo into a weigh bin then transferred in an enclosed conveyor to the Lime Kiln. A blower and eductor are used to deliver the ground petcoke to the kiln burner. Displaced air from the weigh bin is redirected to the storage silo. The petcoke storage and handling is regulated by Rule 62-296.320, F.A.C., General Pollutant Limiting Standards. There are no emission limits for this emissions unit and, as such, it is not subject to CAM requirements.

1.2.14 Emergency Stationary Internal Combustion Engines

RT Panama City Mill has six existing emergency stationary internal combustion engines located on-site. Five engines are diesel fired and one engine is natural gas fired. There are no control devices on the engines; therefore they are not subject to CAM requirements.

2.0 TOTAL REDUCED SULFUR EMISSIONS FROM THE NO. 1 RECOVERY BOILER

2.1 Emissions Unit Identification

No. 1 Recovery Boiler – EU 001.

2.2 Applicable Regulations, Emission Limits, and Monitoring Requirements

The No. 1 Recovery Boiler has a TRS emission limit of 17.5 parts per million by volume, dry basis (ppmvd), corrected to 8 percent oxygen as a 12-hour average [Rule 62-296.404(3)(c)1.a., F.A.C; Title V Permit No. 0050009-035-AV]. The current visible emissions (VE) limit is 35 percent for no more than 6 percent of the operating time within any quarterly period (40 CFR 63.864 and Title V Permit No. 0050009-035-AV).

Compliance with the VE limit is demonstrated through a continuous opacity monitoring system (COMS). TRS compliance testing is required only upon permit renewal. RT currently uses a CEMS to demonstrate compliance with the emission limit stipulated in Rule 62-296.404(3)(c)1.a., F.A.C.

2.3 Monitoring Approach

RT will use the CEMS for TRS to satisfy CAM requirements.

3.0 TOTAL REDUCED SULFUR EMISSIONS FROM THE NO. 2 RECOVERY BOILER

3.1 Emissions Unit Identification

No. 2 Recovery Boiler – EU 019.

3.2 Applicable Regulations, Emission Limits, and Monitoring Requirements

The No. 2 Recovery Boiler has a TRS emission limit of 17.5 ppmvd, corrected to 8 percent oxygen [Rule 62-296.404(3)(c)1.a., F.A.C]. The current VE limit is 35 percent for no more than 6 percent of the operating time within any quarterly period (40 CFR 63.864 and Title V Permit No. 0050009-035-AV).

Compliance with the VE limit is demonstrated through a COMS. TRS compliance testing is required only upon permit renewal. RT currently uses a CEMS to demonstrate compliance with the emission limit stipulated in Rule 62-296.404(3)(c)1.a., F.A.C.

3.3 Monitoring Approach

RT will use the CEMS for TRS to satisfy CAM requirements.

4.0 PARTICULATE MATTER EMISSIONS FROM THE NO. 3 COMBINATION BOILER

4.1 Emissions Unit Identification

No. 3 Combination Boiler – EU 015.

4.2 Applicable Regulations, Emission Limits, and Monitoring Requirements

The No. 3 Combination Boiler has a PM emission limit of 0.3 lb/MMBtu for carbonaceous fuels, 0.1 lb/MMBtu for natural gas and fuel oil, and an emissions cap of 109.5 lb/hr [Rule 62-296.410(1)(b)2.; Construction Permit No. 0050009-013-AC; and Title V Permit No. 0050009-035-AV]. The current VE limit is 30 percent opacity, except up to 40 percent opacity is allowed for up to 2 minutes per hour [Rules 62-296.410(1)(b)1 and 62-296.404(2)(b), F.A.C.; and Title V Permit No. 0050009-035-AV].

PM and VE compliance tests are required annually for the No. 3 Combination Boiler.

4.3 Control Technology Description

PM emissions from the No. 3 Combination Boiler are controlled by a fly ash arrestor and wet scrubber. The effectiveness of the control equipment is evaluated with annual compliance tests. A detailed description of the control equipment was included in the Title V renewal application (Attachment RTPC-EU3-I3).

4.4 Monitoring Approach

The Title V Permit (Permit No. 0050009-035-AV) already includes monitoring requirements for the wet scrubber as part of the CAM Plan. The CAM Plan states that the scrubber water flow rate shall be maintained at 1,026 gallons per minute (gpm) based on a 3-hour average and verified during annual testing. The monitoring approach is summarized in the following table.

	Indicator No. 1
Indicator	Minimum scrubber flow rate.
Measurement Approach	Measurement of the scrubber flow rate at least four times per hour at approximately 15-minute increments.
Indicator Range	An excursion is defined as a measured 3-hour average flow rate less than 1,026 gpm. Excursions trigger an inspection, corrective action, and a reporting requirement.
Data Representativeness	The flow rate is measured using standard instrumentation provided for this purpose.
Verification of Operational Status	NA
QA/QC Practices and Criteria	Confirm the meters read zero when the unit is not operating. Calibrate the flow meter annually.
Monitoring Frequency	The flow rate will be measured at least four times per hour at approximately 15-minute increments.
Data Collection Procedures	Hourly averages are computed from readings at least once every successive 15-minute period.
Averaging Period	3-hour averages are computed from the hourly averages.

4.5 Justification

The minimum scrubber water flow rate for RT's CAM plan is based on past compliance testing for PM. The results of these tests are shown in the following table:

Test Date	Run	Heat Input (MMBtu/hr)	PM Emissions		Scrubber Flow (gpm)
			(lb/hr)	(lb/MMBtu)	
10/11/2005	1	651.5	59.9	0.0920	1,046
	2	640.8	49.8	0.0777	1,041
	3	656.9	56.4	0.0859	1,036
6/7/2007	1	666.7	28	0.042	1,214
	2	642.9	27	0.042	1,208
	3	642.9	36	0.056	1,204
10/20/2008	1	546.2	37.1	0.0679	1,150
	2	567.0	34.3	0.0605	1,151
	3	503.7	31.7	0.0630	1,148
11/4/2014	1	441.0	31.1	0.0399	1,802
	2	428.7	18.7	0.0241	1,823
	3	427.0	49.4	0.0605	1,800
Maximum		666.7	59.9	0.0920	1,823
Average		567.9	38.3	0.0593	1,304
Minimum		427.0	18.7	0.0241	1,036

The PM emission rates measured during these tests were below the permitted PM emission rate of 0.3 lb/MMBtu for carbonaceous fuels, 0.1 lb/MMBtu for natural gas, or 109.5 lb/hr. Given that the measured PM emission rates were well below the permit limits, RT is requesting that the minimum scrubber water flow rate of 1,026 gpm listed in the current Title V permit be used as an indicator of a deviation from normal operations for CAM purposes.

When an excursion occurs, corrective action will be initiated, beginning with an evaluation of the occurrence, to determine the action required (if any) to correct the situation. All excursions will be documented and reported.

5.0 SULFUR DIOXIDE EMISSIONS FROM THE NO. 3 COMBINATION BOILER

5.1 Emissions Unit Identification

No. 3 Combination Boiler – EU 015.

5.2 Applicable Regulations, Emission Limits, and Monitoring Requirements

Permit No. 0050009-029-AC/PSD-FL-388A sets the No. 3 Combination Boiler SO₂ emission limits as follows:

- 1,366 lb/hr (based on a 3-hour rolling average) when only the No. 3 Combination Boiler is operating (No. 4 Combination Boiler not operating);
- 1,658 lb/hr (based on a 3-hour rolling average) combined SO₂ emissions when both the Nos. 3 and 4 Combination Boilers are operating;
- 907 lb/hr (based on a 24-hour rolling average) when only the No. 3 Combination Boiler is operating; and
- 329 lb/hr (based on a 24-hour rolling average) when both the Nos. 3 and 4 Combination Boilers are operating.

An SO₂ compliance test is required annually for the No. 3 Combination Boiler. A CEMS is required to continuously monitor SO₂ emissions. In addition, scrubber pH must be maintained above 8.0 (24-hour average) during times when the continuous monitor is being repaired and/or calibrated.

5.3 Control Technology Description

SO₂ emissions from the No. 3 Combination Boiler are controlled using a wet scrubber. The effectiveness of the control equipment is evaluated with annual compliance tests. A detailed description of the control equipment is included in the Title V renewal application (Attachment RTPC-EU3-I3).

5.4 Monitoring Approach

RT currently uses a CEMS to demonstrate compliance with the SO₂ emission limit for the No. 3 Combination Boiler. In addition, scrubber pH is monitored during times when the CEMS is being repaired and/or calibrated. RT will use the CEMS and pH monitor to satisfy CAM requirements, as required by the current Title V permit.

6.0 PARTICULATE MATTER EMISSIONS FROM THE NO. 4 COMBINATION BOILER

6.1 Emissions Unit Identification

No. 4 Combination Boiler – EU 016.

6.2 Applicable Regulations, Emission Limits, and Monitoring Requirements

The No. 4 Combination Boiler has a PM emission limit of 0.3 lb/MMBtu for carbonaceous fuels, 0.1 lb/MMBtu for coal, natural gas, and fuel oil, and an emissions cap of 86.7 lb/hr [Rule 62-296.410(1)(b)2.; Construction Permit No. 0050009-016-AC; and Title V Permit No. 0050009-035-AV]. The current VE limit is 30-percent opacity, except up to 40-percent opacity is allowed for up to 2 minutes per hour [Rule 62-296.410(1)(b)2, F.A.C., Air Construction Permit No. 0050009-016-AC; and Title V Permit No. 0050009-035-AV].

PM and VE compliance tests are required annually for the No. 4 Combination Boiler.

6.3 Control Technology Description

PM emissions from the No. 4 Combination Boiler are controlled by a fly ash arrestor and wet scrubber. The effectiveness of the control equipment is evaluated with annual compliance tests. A detailed description of the control equipment is included in the Title V renewal application (Attachment RTPC-EU4-I3).

6.4 Monitoring Approach

The current Title V Permit (Permit No. 0050009-035-AV) already includes monitoring requirements for the No. 4 Combination Boiler as part of the CAM Plan. The CAM Plan stipulates that the minimum water flow rate of the wet scrubber be maintained above 1,096 gpm. For sources with controlled emissions greater than major source thresholds, such as PM emissions from the No. 4 Combination, CAM regulations require that the selected indicator be measured and recorded a minimum of 4 times per hour. To meet this requirement, RT measures the scrubber water flow rate at least four times per hour, at approximately 15-minute intervals.

The monitoring approach is summarized in the following table.

	Indicator No. 1
Indicator	Minimum scrubber flow rate.
Measurement Approach	Measurement of the scrubber flow rate at least four times per hour at approximately 15-minute increments.
Indicator Range	An excursion is defined as a measured 3-hour average flow rate less than 1,096 gpm. Excursions trigger an inspection, corrective action, and a reporting requirement.
Data Representativeness	The flow rate is measured using standard instrumentation provided for this purpose.
Verification of Operational Status	NA
QA/QC Practices and Criteria	Confirm the flow meter reads zero when the unit is not operating. Calibrate flow meter annually.
Monitoring Frequency	The flow rate will be measured at least four times per hour at approximately 15-minute increments.
Data Collection Procedures	Hourly averages are computed from readings at least once every successive 15-minute period.
Averaging Period	3-hour averages are computed from the hourly averages.

6.5 Justification

The minimum scrubber water flow rate for RT's CAM plan is based on past compliance testing for PM. The results of these tests are shown in the following table:

Test Date	Run	Heat Input (MMBtu/hr)	PM Emissions		Scrubber Flow (gpm)
			(lb/hr)	(lb/MMBtu)	
2/6/2006	1	784.8	62	0.079	1,055
	2	781.8	43	0.055	1,046
	3	800.0	56	0.07	1,077
6/26/2007	1	781.3	12.5	0.016	1,147
	2	784.6	10.2	0.013	1,144
	3	784.6	10.2	0.013	1,144
10/21/2008	1	746.2	14.0	0.0188	1,143
	2	746.3	20.9	0.0280	1,138
	3	771.8	20.5	0.0265	1,143
11/5/2014	1	425.7	24.1	0.0309	1,593
	2	423.3	21.5	0.028	1,598
	3	420.0	19.5	0.0256	1,612
Maximum		800.0	62.0	0.0790	1,612
Average		687.5	26.2	0.0337	1,237
Minimum		420.0	10.2	0.0130	1,046

The PM emission rates measured during these tests were below the permitted PM emission rates of 0.1 lb/MMBtu for fossil fuels, 0.3 lb/MMBtu for carbonaceous fuels, and 86.7 lb/hr. Given that the measured PM emission rates were well below the permitted limits, RT requests that the minimum scrubber water flow of 1,096 gpm be used for CAM purposes.

When an excursion occurs, corrective action will be initiated, beginning with an evaluation of the occurrence, to determine the action required (if any) to correct the situation. All excursions will be documented and reported.

7.0 SULFUR DIOXIDE EMISSIONS FROM THE NO. 4 COMBINATION BOILER

7.1 Emissions Unit Identification

No. 4 Combination Boiler – EU 016.

7.2 Applicable Regulations, Emission Limits, and Monitoring Requirements

Permit No. 0050009-029-AC/PSD-FL-388A sets the No. 4 Combination Boiler SO₂ emission limits as follows:

- 1,183 lb/hr (based on a 3-hour rolling average) when both the Nos. 3 and 4 Combination Boilers are operating;
- 1,658 lb/hr (based on a 3-hour rolling average) combined SO₂ emissions when both the Nos. 3 and 4 Combination Boilers are operating;
- 690 lb/hr (based on a 24-hour rolling average) when only the No. 4 Combination Boiler is operating (No. 3 Combination Boiler is not operating); and
- 643 lb/hr (based on a 24-hour rolling average) when both the Nos. 3 and 4 Combination Boilers are operating.

An SO₂ compliance test is required annually for the No. 4 Combination Boiler. A CEMS is installed to continuously monitor SO₂ emissions. In addition, scrubber pH must be maintained above 8.0 (24-hour average) during times when the continuous monitor is being repaired and/or calibrated.

7.3 Control Technology Description

SO₂ emissions from the No. 4 Combination Boiler are controlled using a wet scrubber. The effectiveness of the control equipment is evaluated with annual compliance tests. A detailed description of the control equipment is included in the Title V renewal application (Attachment RTPC-EU4-I3).

7.4 Monitoring Approach

RT currently uses a CEMS to demonstrate compliance with the SO₂ emission limit for the No. 4 Combination Boiler. In addition, scrubber pH is monitored during times when the CEMS is being repaired, calibrated, and/or offline for repair. RT will use this CEMS and pH monitor to satisfy CAM requirements, as required by the current Title V permit.

8.0 PARTICULATE MATTER EMISSIONS FROM THE LIME SLAKER

8.1 Emissions Unit Identification

Lime Slaker – EU 005.

8.2 Applicable Regulations, Emission Limits, and Monitoring Requirements

The Lime Slaker has a PM emission limit of 14 lb/hr (Permit No. 0050008-005-AC/PSD-FL-288; and Title V Permit No. 0050009-035-AV). The current VE limit is 20 percent [Rule 62-296.404(2)(b), F.A.C].

PM and VE compliance tests are required annually for the Lime Slaker.

8.3 Control Technology Description

PM emissions from the Lime Slaker are controlled by a wet scrubber. The effectiveness of the control equipment is evaluated with annual compliance tests. A detailed description of the control equipment is included in the Title V renewal application (Attachment RTPC-EU10-I3).

8.4 Monitoring Approach

The current Title V Permit (Permit No. 0050009-035-AV) already includes continuous monitoring requirements for the Lime Slaker. Specific Condition No. H.9 stipulates that the minimum weak wash flow rate of the scrubber be no less than 30 gpm, based on a 3-hour average. This permit condition further stipulates that the flow must be monitored continuously and recorded once per hour. Since controlled PM emissions from the Lime Slaker are less than 100 TPY, the minimum measurement frequency under CAM rules is once per 24-hour period. Thus, recording scrubber flow rate once per hour meets the requirement.

The monitoring approach is summarized in the following table.

	Indicator No. 1
Indicator	Minimum scrubber flow rate.
Measurement Approach	Measurement of the scrubber flow rate once per hour.
Indicator Range	An excursion is defined as a measured flow rate less than 30 gpm. Excursions trigger an inspection, corrective action, and a reporting requirement.
Data Representativeness	The flow rate is measured using standard instrumentation provided for this purpose.
Verification of Operational Status	NA
QA/QC Practices and Criteria	Confirm the flow meter reads zero when the unit is not operating. Calibrate unit annually.
Monitoring Frequency	The flow rate will be measured continuously.
Data Collection Procedures	Data collected using an appropriate measuring device. Readings taken once per hour.
Averaging Period	3-hour averages are computed from the hourly readings.

8.5 Justification

The minimum scrubber water flow rate for RT's CAM plan is based on past compliance testing for PM. The results of these tests are shown in the following table:

Test Date	Run	PM Emissions (lb/hr)	Scrubber Flow (gpm)
10/13/2005	1	5.0	32
	2	2.4	30
	3	2.2	30
10/15/2007	1	1.3	30
	2	1.7	30
	3	1.6	30
10/23/2008	1	0.9	30
	2	1.0	30
	3	0.7	30
11/3/2014	1	0.4	40
	2	0.4	36
	3	0.3	35
Maximum		5.0	40
Average		1.5	32
Minimum		0.3	30

The PM emissions rates measured during these tests were below the permitted PM emission rate of 14 lb/hr. Given that the measured PM emission rate is well below the permitted limit, RT requests that the minimum scrubber water flow of 30 gpm be used for CAM purposes.

When an excursion occurs, corrective action will be initiated, beginning with an evaluation of the occurrence, to determine the action required (if any) to correct the situation. All excursions will be documented and reported.

9.0 SULFUR DIOXIDE EMISSIONS FROM THE LIME KILN

9.1 Emissions Unit Identification

Lime Kiln – EU 004.

9.2 Applicable Regulations, Emission Limits, and Monitoring Requirements

The Lime Kiln has an SO₂ emission limit of 4.6 lb/hr and 0.25 pound per ton of lime (lb/ton of CaO) while burning No. 6 Fuel Oil, and 18.8 lb/hr and 1.0245 lb/ton of CaO while burning petcoke blends (Permit No. 0050009-028-AC/PSD-FL-388). The current VE limit is 20 percent [Rule 62-296.404(2)(b), F.A.C]. SO₂ compliance tests are required annually for the Lime Kiln.

9.3 Control Technology Description

SO₂ emissions from the Lime Kiln are inherently controlled by the lime in the kiln, and then further controlled by a wet scrubber. The effectiveness of the control equipment is evaluated with annual compliance tests. A detailed description of the control equipment is included in the Title V renewal application (Attachment RTPC-EU7-I3).

9.4 Monitoring Approach

The current Title V Permit (Permit No. 0050009-035-AV) includes continuous parameter monitoring requirements for the Lime Kiln as part of the CAM Plan. The CAM Plan stipulates that the minimum flow rate to the scrubber be no less than 455 gpm for the bull nozzle flow and 493 gpm for the tangential flow, with a minimum differential pressure of 18 inches of water. This permit condition further stipulates that the scrubber flow be based on a 3-hour average, and that the set points for these parameters be re-evaluated during the annual testing. These minimum flow rates and pressure drop were revised in the 2008 testing while firing petcoke to 750 gpm for the bull nozzle and tangential flow rates, and to 24 inches of water. Permit No. 0050009-028-AC/PSD-FL-388 further specifies that the pH of the scrubbing media be continuously monitored in order to ensure compliance with the SO₂ standards. A report was submitted in December 2008, in which a minimum pH of 7.7 was proposed.

The monitoring approach is summarized in the following table.

	Indicator No. 1	Indicator No. 2	Indicator No. 3	Indicator No. 4
Indicator	Bull nozzle liquid flow rate.	Tangential liquid flow rate.	Pressure drop.	Minimum pH of scrubbing media.
Measurement Approach	Continuous measurement of the bull nozzle flow rate.	Continuous measurement of the tangential flow rate.	Continuous measurement of the pressure drop.	Continuous measurement of the pH.
Indicator Range	An excursion is defined as a measured flow rate less than 750 gpm <u>when firing petcoke and 455 gpm when not firing petcoke</u> . Excursions trigger an inspection, corrective action, and a reporting requirement.	An excursion is defined as a measured flow rate less than 750 gpm <u>when firing petcoke and 493 gpm when not firing petcoke</u> . Excursions trigger an inspection, corrective action, and a reporting requirement.	An excursion is defined as a measured pressure drop less than 24 inches of water <u>when firing petcoke and 18 inches of water when not firing petcoke</u> . Excursions trigger an inspection, corrective action, and a reporting requirement.	An excursion is defined as a measured pH less than 7.7 based on a 3-hour average. Excursions trigger an inspection, corrective action, and a reporting requirement.
Data Representativeness	The flow rate is measured using standard instrumentation provided for this purpose.	The flow rate is measured using standard instrumentation provided for this purpose.	The pressure drop is measured using standard instrumentation provided for this purpose.	The pH is measured using standard instrumentation provided for this purpose.
Verification of Operational Status	NA	NA	NA	NA
QA/QC Practices and Criteria	Confirm the flow meter reads zero when the unit is not operating. Calibrate unit annually.	Confirm the flow meter reads zero when the unit is not operating. Calibrate unit annually.	Confirm the pressure drop is zero when the unit is not operating. Calibrate unit annually.	Confirm the pH meter reads correctly using known standards.
Monitoring Frequency	The flow rate will be measured continuously.	The flow rate will be measured continuously.	The pressure drop will be measured continuously.	The pH will be measured continuously.

Data Collection Procedures	Hourly averages are computed from readings at least once every successive 15-minute period.	Hourly averages are computed from readings at least once every successive 15-minute period.	Hourly averages are computed from readings at least once every successive 15-minute period.	Hourly averages are computed from readings at least once every successive 15-minute period.
Averaging Period	3-hour block averages are computed from the hourly averages.	3-hour block averages are computed from the hourly averages.	3-hour block averages are computed from the hourly averages.	3-hour block averages are computed from the hourly averages.

9.5 Justification

During RT's most recent SO₂ compliance test for the kiln in November 2014, the bull nozzle liquid flow rate varied from 875 to 886 gpm, the tangential liquid flow rate varied from 1,078 to 1,110 gpm, the pressure drop varied from 28 to 32 inches of water, and the pH varied from 9.0 to 9.4. Based on the recent testing, RTPC requests that the minimum flow rates, pressure drop, and pH specified in this CAM Plan be used for CAM purposes.

When an excursion occurs, corrective action will be initiated, beginning with an evaluation of the occurrence, to determine the action required (if any) to correct the situation. All excursions will be documented and reported.

Table 1. CAM Applicability Determination for RockTenn CP, LLC – Panama City Mill

Table 2. Summary of Uncontrolled TRS Emission Rates for Smelt Dissolving Tanks at RockTenn CP, LLC – Panama City Mill

TABLE 1
CAM APPLICABILITY DETERMINATION FOR WESTROCK CP, LLC – PANAMA CITY
MILL

Emission Source	Title V EU ID	Control Equipment	Pollutants with Permitted Emission Limits	Uncontrolled Emission Rates (TPY)						CAM Plan Required? (Yes/No)	Pollutants Requiring CAM	Comments
				SO ₂	NO _x	PM/PM ₁₀	VOC	TRS	HAPs			
No. 1 Recovery Boiler	001	ESP, two-stage heavy black liquor oxidation system	PM, TRS	--	--	>100	--	>100	--	Yes	TRS	PM emissions are subject to 40 CFR 63, Subpart MM. TRS emissions are subject to CAM requirements, but CEM already in place to satisfy Rule 62-296.404(5), F.A.C.
No. 2 Recovery Boiler	019	ESP, two-stage heavy black liquor oxidation system	PM, TRS	--	--	>100	--	>100	--	Yes	TRS	PM emissions are subject to 40 CFR 63, Subpart MM. TRS emissions are subject to CAM requirements, but CEM already in place to satisfy Rule 62-296.404(5), F.A.C.
No. 3 Combination Boiler	015	Fly Ash Arrestor, Wet Scrubber	PM, SO ₂ , TRS	>100	--	>100	--	>100	--	Yes	PM, SO ₂	PM periodic monitoring required for the scrubber (i.e., liquid flow rate, pressure drop). CEMS already in place for SO ₂ emissions. Monitoring of pH is a backup to SO ₂ CEMS. No add-on controls for TRS.
No. 4 Combination Boiler	016	Fly Ash Arrestor, Wet Scrubber	PM, SO ₂ , TRS	>100	--	>100	--	>100	--	Yes	PM, SO ₂	PM periodic monitoring required for the scrubber (i.e., liquid flow rate, pressure drop). CEMS already in place for SO ₂ emissions. Monitoring of pH is a backup to SO ₂ CEMS. No add-on controls for TRS.
No. 1 Smelt Dissolving Tank	021	Venturi Scrubber	PM, TRS	--	--	>100	--	<100	--	No	--	PM emissions are subject to 40 CFR 63, Subpart MM. Uncontrolled TRS emissoin less than 100 TPY.
No. 2 Smelt Dissolving Tank	020	Venturi Scrubber	PM, TRS	--	--	>100	--	<100	--	No	--	PM emissions are subject to 40 CFR 63, Subpart MM. Uncontrolled TRS emissions less than 100 TPY.
Lime Kiln/NCG Collection	004	Venturi Scrubber	NO _x , PM, SO ₂ , TRS	>100	>100	>100	--	>100	--	Yes	SO ₂	PM emissions are subject to 40 CFR 63, Subpart MM. SO ₂ periodic monitoring requirements for the scrubber (i.e., liquid flow rate, pH, pressure drop) included in the CAM Plan. No add-on controls for NO _x or TRS.
Multiple Effect Evaporators	026	Lime Kiln/No. 4 Bark Boiler	None	--	--	--	--		--	No	--	No emission limits.
Digester System	027	Lime Kiln/No. 4 Bark Boiler	None	--	--	--	--		--	No	--	No emission limits.
Lime Slaker	005	Wet Cyclonic Scrubber	PM	--	--	>100	--	--	--	Yes	PM	Some monitoring of scrubber parameters (i.e., liquid flow rate) is already required by Specific Condition No. H9 of the Title V Permit.
Woodyard	030	None	None	--	--	--	--	--	--	No	--	No control equipment or emission limits.
Bleach Plant	033	Wet Scrubber	HAPs	--	--	--	--	--	>10	No	--	HAP emissions are subject to 40 CFR 63, Subpart S.
Pulping Systems	034	Lime Kiln/Nos. 3 & 4 Combination Boiler	None	--	--	--	--	>100	--	No	--	No emission limits.
Petcoke Handling and Storage	038	Baghouse	None	--	--	--	--	--	--	No	--	No emission limits.
Emergency Stationary Internal Combustion Engines	--	None	SO ₂	--	--	--	--	--	--	No	--	No control equipment. SO ₂ emissions limit based on sulfur content of No. 2 fuel oil.

TABLE 2
SUMMARY OF UNCONTROLLED TRS EMISSION RATES FOR SMELT DISSOLVING TANKS
WESTROCK CP, LLC – PANAMA CITY MILL

Emission Source	Title V EU ID	Production/ Process Rate	Uncontrolled TRS Emissions		
			Emission Factor	Ref.	Emission Rate ^a (TPY)
No. 1 Smelt Dissolving Tank	021	123,700 lb/hr BLS	0.33 lb/ton BLS	1	90.30
No. 2 Smelt Dissolving Tank	020	123,700 lb/hr BLS	0.33 lb/ton BLS	1	88.32

1. Based on AP-42 Table 10.2-1, Emission Factors for Kraft Pulping (9/90). TRS = 0.5 lb/ton ADUP * 1 ton ADUP/1.5 tons BLS = 0.33 lb TRS/ton BLS.

Notes:

ADUP = Air-Dried Unbleached Pulp

BLS = Black Liquor Solids

^a Based on 8,760 hr/yr operation.

7/21/15 SSM PLAN OUTLINE– PANAMA CITY MILL

THE FOLLOWING SSM PLAN OUTLINE IS THE TEXT VERSION OF THE SSM PLAN FOR THE PANAMA CITY MILL THAT HAS BEEN CONVERTED TO ELECTRONIC FORMAT IN A FINAL, LINKED, WEB-BASED, OPERATOR INTERACTIVE, LAN VERSION OF THE PLAN.

THE ATTACHED OUTLINE INCLUDES A LIST OF POTENTIAL EXCESS EMISSIONS AND FOUL CONDENSATE OVERFLOWS THAT WOULD TRIGGER THE CLUSTER RULE SSM REQUIREMENTS. FOR THE PANAMA CITY MILL, THERE ARE SIX (6) SEPARATE PROCESS SSM MODULES. INCLUDED IN EACH SSM PROCESS MODULE ARE SEPARATE STARTUP, SHUTDOWN AND MALFUNCTION EMISSION (OR SPILL) MINIMIZATION PROCEDURES AND REPORTS, AS WELL AS A DESCRIPTION OF PROCESS.

THE SSM PLAN IS A LIVING DOCUMENT THAT CAN BE CHANGED AT ANY TIME. THE SSM PLAN SHOULD BE REVIEWED AND EDITED BY THE MILL'S DESIGNATED SSM PLAN EDITOR

CLUSTER RULE
Startup, Shutdown, and Malfunction (SSM) Plan

Startup, Shutdown, and Malfunction Plan Requirements:

“The owner or operator of an affected source shall develop and implement a written SSM plan that describes, in detail, procedures for operating and maintaining the source during periods of startup, shutdown and malfunction and a program of corrective action for malfunctioning process and air pollution control equipment used to comply with a relevant standard.” At all times, including SSM, the owner must operate any source and associated control equipment in a manner consistent with good air pollution control practices for minimizing emissions at least to the levels required by all relevant standards. Malfunctions must be corrected as soon as practicable in accordance with the SSM plan.

At the Panama City Mill a Startup, Shutdown and Malfunction Plan is required for : The LVHC NCG collection/combustion system, the Foul Condensate collection system, the Condensate Treatment System, the Batch Digester System, the Pulp Bleaching System, and the Evaporator System.

The following SSM Plan is organized by process area and includes Startup or Shutdown Plans for each area as well as a response to Malfunction excess emissions or foul condensate spills. The key to implementing this plan is recognizing the occurrence of the Startup or Shutdown or excess emissions or regulated “foul” condensate spills. Eventually, electronic prompting of the operator by these excess emission events or spills is anticipated. The result of following the SSM plan is the documentation required by the regulation as follows:

Documentation for Startup, Shutdown, Malfunction Plan

The following information must be recorded by the **Operator**:

1. Occurrence and duration of each startup, shutdown or malfunction of process equipment;
2. Occurrence and duration of each startup, shutdown or malfunction of air pollution control equipment;
3. Actions taken during periods of startup, shutdown or malfunction if such actions are different from the procedures specified in the SSM plan;
4. Documentation that demonstrates conformance with the SSM plan when actions are taken in accordance with the SSM plan;
5. Each period (dates and times) when a continuous monitoring system is inoperative or malfunctioning;
6. Dates and times of excess emissions and parameter monitoring exceedences during startup, shutdown and malfunction conditions;
7. Corrective actions taken or preventive measures adopted to remedy malfunction conditions.

The following information must be recorded by the **Operator** from information supplied by the **Maintenance Department**:

1. Nature and cause of each malfunction (if known).
2. All maintenance performed on process or air pollution control equipment to repair a SSM malfunction.

The following information must be recorded by the **Maintenance Department**:

1. All routine or regular maintenance performed on the air pollution control equipment required for compliance with the Cluster Rule (i.e. – Condensate treatment - Steam Stripper, etc. or NCG or SOG Combustion – Lime Kiln, No. 3 or No. 4 Power Boiler).
2. All calibrations or work done on the monitoring system required by the Cluster Rule (Stripper steam, Bleach Plant Scrubber, condensate, temperature, spills, bypass valves).

Following are examples of venting or condensate spills that will trigger SSM requirements and examples of how the electronic (linked) version SSM plan will be organized to respond: (NOTE: THE FOLLOWING “LINKED” PROCESS SSM PLANS ARE COLOR CODED)

1. The SSM plan is triggered when an NCG source is operating and the LVHC-NCG system collection valve at the source is open. These LVHC-NCG collection system source valves are located at evaporator/concentrator hotwells and/or after-condenser vent, (batch) Blow Heat Accumulator 2nd Condenser, turpentine condensers and decanters, foul condensate collection tanks, and stripper feed tanks.

Example: In the case of the operator receiving information that the LVHC-NCG source vent collection valve at the evaporator hotwell is open and venting as a result of a malfunction of a NCG system component, the operator would be automatically directed or would:

- ❑ **Trigger the SSM plan for the LVHC-NCG collection system**
- ❑ **Choose the LVHC-NCG collection system - malfunction SSM plan**
- ❑ **Follow the plan and then complete the NCG system - malfunction SSM report.**

2. Bypass of the NCG or SOG combustion device is to be monitored. Even though bypass of the combustion device could occur for as much as 87.6 hours/yr. without permit violation, the SSM plan is required whenever the backup device fails and the bypass valve is open venting gas to the atmosphere. The backup device for SOG combustion, is the other (either #3 or #4 Bark Boiler). In the case of NCG combustion device bypass, the SSM plan, specific to the NCG combustion device bypassed (Kiln or No. 4 Power Boiler) should be followed in the event of bypass valve opening.

Example: In the case of the digester or evaporator systems operating **and** the bypass valves being open at both primary, Kiln, and secondary, No. 4 Boiler, NCG combustion devices, the operator would be automatically directed or would:

- ❑ **Trigger the SSM plan for the Kiln**
- ❑ **Choose the Kiln - malfunction SSM plan**
- ❑ **Follow the plan and then complete the NCG system - malfunction SSM report.**

3. The SSM plan is triggered when a source diversion valve on the foul condensate collection system is open (typically due to high conductivity) or there is an overflow of a hotwell or other foul condensate tank or line (pump failure) while the source is operating. The source diversion valves are located at the evaporator/concentrator hotwells, turpentine decanter, (batch) blow heat accumulator overflow, and NCG system condensate collection tanks. (Note: The SSM plan is triggered by hotwell overflow only if the evaporator hotwell is connected to the foul condensate collection system.)

Example: In the case of the operator becoming aware of the diversion of the turpentine decanter underflow (condensate) to the sewer while the digester system is operating, the operator would be automatically directed or would:

- ❑ **Trigger the SSM plan for the Foul Condensate Collection System SSM Plan**
- ❑ **Choose the Foul Condensate Collection system – malfunction SSM plan**
- ❑ **Follow the plan and then complete the Foul Condensate Collection System - malfunction SSM report.**

❑

SSM PLAN “TRIGGER” LIST

(SSM PLANS IN THE FOLLOWING DOCUMENT ARE LINKED TO THE LIST OF
“SSM TRIGGER EVENTS” BY COMMON COLOR)

- **NCG COLLECTION / COMBUSTION SYSTEM STARTUP**
- **NCG COLLECTION / COMBUSTION SYSTEM SHUTDOWN**
- **No. 4 POWER BOILER NCG Combustion System Bypass**
- **LIME KILN NCG Combustion System Bypass**
- **NCG COLLECTION SYSTEM Rupture Disk Failure**
- **NCG COLLECTION SYSTEM Main Vent Valve Open**
- **NCG COLLECTION SYSTEM Steam Eductor System Failure**
- **1-A EVAPORATOR NCG SYSTEM Source Vent Valve Opening**
- **Pre EVAPORATOR NCG SYSTEM Source Vent Valve Opening**
- **3 EVAPORATOR NCG SYSTEM Source Vent Valve Opening**
- **1-A EVAPORATOR NCG SYSTEM Rupture Disk Opening**
- **Pre EVAPORATOR NCG SYSTEM Rupture Disk Opening**
- **3 EVAPORATOR NCG SYSTEM Rupture Disk Opening**
- **B.H. ACCUMULATOR 2NDARY CONDENSER NCG Vent Valve Opening**
- **B.H. ACCUMULATOR 2NDARY CONDENSER NCG Rupture Disk Opening**
- **B.H. ACCUMULATOR High Pressure Event**
- **TURPENTINE DECANTER NCG SYSTEM Rupture Disk Opening**
- **TURPENTINE DECANTER NCG SYSTEM Source Vent Valve Opening**
- **TURPENTINE CONDENSER NCG SYSTEM Rupture Disk Opening**
- **TURPENTINE CONDENSER NCG SYSTEM Source Vent Valve Opening**

- **FOUL CONDENSATE COLLECTION SYSTEM STARTUP**
- **FOUL CONDENSATE COLLECTION SYSTEM SHUTDOWN**
- **FOUL CONDENSATE SYSTEM Turpentine Decanter Overflow**

- **STRIPPER and NO 3 or 4 BOILER SOG COMBUSTION SYSTEM STARTUP**
- **STRIPPER and NO. 3 or 4 BOILER SOG COMBUSTION SYSTEM SHUTDOWN**
- **No. 3 or 4 POWER BOILER Stripper Off-Gas Combustion System Bypass**
- **STRIPPER SYSTEM Feed Tank Overflow**
- **STRIPPER OFF GAS (SOG) Rupture Disk Failure**
- **STRIPPER SYSTEM Steam-to-Condensate Ratio Imbalance**
- **STRIPPER SYSTEM Steam flow Monitor Failure**
- **STRIPPER SYSTEM Condensate flow Monitor Failure**
- **STRIPPER SYSTEM Condensate feed temperature Monitor Failure**
- **STRIPPER SYSTEM Stripped Condensate temperature Monitor Failure**

- **DIGESTER SYSTEM STARTUP**
- **DIGESTER SYSTEM SHUTDOWN**
- **DIGESTER SYSTEM BLOW TANK Pressure Relief**
- **DIGESTER SYSTEM B.H. ACCUMULATOR Tank Pressure Relief**
- **DIGESTER SYSTEM B.H. ACCUMULATOR Condensate High Conductivity**
- **DIGESTER SYSTEM B.H. ACCUMULATOR Condensate Overflow**

SSM PLAN “TRIGGER” LIST (continued)

**(SSM PLANS IN THE FOLLOWING DOCUMENT ARE LINKED TO THE LIST OF
“SSM TRIGGER EVENTS” BY COMMON COLOR)**

- **BLEACHING SYSTEM STARTUP**
- **BLEACHING SYSTEM SHUTDOWN**
- **BLEACH PLANT VENT COLLECTION SYSTEM Bypass or Vent**
- **BLEACHING SYSTEM SCRUBBER pH or ORP Range Alarm**
- **BLEACHING SYSTEM SCRUBBER Gas Flow Range Alarm**
- **BLEACHING SYSTEM SCRUBBER Liquid Flow Alarm**
- **BLEACHING SYSTEM SCRUBBER System Electrical or Mech. Failure**

- **1-A EVAPORATOR SET STARTUP**
- **1-A EVAPORATOR SET SHUTDOWN**
- **1-A EVAPORATOR SET Hogging Jet Operation***
- **1-A EVAPORATOR SET Condensate High Conductivity Diversion****
- **1-A EVAPORATOR SET Hotwell Overflow****
- **Pre EVAPORATOR SET Startup**
- **Pre EVAPORATOR SET Shutdown**
- **Pre EVAPORATOR SET Hogging Jet Operation***
- **3 EVAPORATOR SET Startup**
- **3 EVAPORATOR SET Shutdown**
- **3 EVAPORATOR SET Hogging Jet Operation***

***at times other than startup when the evaporator is operating on liquor**

**** only when not producing Bleached Hardwood Pulp**

**THE SSM PLAN FOR THE
NON-CONDENSABLE GAS (NCG) COMBUSTION/COLLECTION
SYSTEM
HAS BEEN TRIGGERED!**

**PLEASE SELECT THE APPROPRIATE SSM PLAN OR
INFORMATION:**

- 1. NCG SYSTEM START-UP PLAN & REPORT FORMS**
- 2. NCG SYSTEM SHUTDOWN PLAN & REPORT FORMS**
- 3. NCG MALFUNCTION PLAN & REPORT FORMS**
- 4. NCG SYSTEM DESCRIPTION & FLOW DIAGRAM**

1. NON-CONDENSABLE GAS (NCG) COLLECTION/COMBUSTION SYSTEM STARTUP EMISSIONS MINIMIZATION CHECKLIST

The plan for the transition from startup to normal NCG system operations and a checklist for the minimization of emissions during the LVHC NCG system start-up follows.

Prior to operating the digester and evaporator systems generating Non-Condensable Gas (NCG), the NCG Collection and Combustion system must be operating. The period of time defining the startup of the NCG Collection/Combustion System is as follows: the startup of the NCG system begins with the introduction of Non-Condensable Gas from any LVHC source to the NCG Collection/Combustion system. The startup of the NCG Collection/Combustion system ends with the successful addition of the last digester or evaporator system NCG vent stream to the system.

Pre-Startup Checklist

- Is the LVHC NCG Collection system operating and is an adequate and consistent supply of steam available for the operation of the steam eductors?
- Have all the drain valves been closed and the proper water levels established for the LVHC NCG condensate loop seals, low point drains, and mist eliminator drains?
- Do all NCG system rupture discs appear to be closed and do the flame arresters appear to be in the normal operating condition?
- If the No. 4 Power Boiler is to be used for NCG combustion: Is the No. 4 Boiler operating steadily at furnace temperatures above 1200°F, have the flame safety permissives been met, is the oil burner operating, and is steam flowing to the NCG burner?
- If the Lime Kiln is to be used: Is the Lime Kiln operation stable and balanced, does the chain zone and burner zone of the kiln body contain lime mud, is the flow of lime mud to and calcined lime from the kiln steady, is the front-end and burner operation stable and is the flame safety system operating and has the system verified that all permissives have been met, is the kiln body rotation at the appropriate speed, and is the kiln body under a slight negative pressure?

Startup Emissions Minimization Checklist

- The vent collection systems for each process system will be diverted into the collection header (and NCG source vents closed), one at a time. If addition of any source vent disrupts No. 4 Boiler or Kiln operation, the No. 4 Boiler or Kiln will be allowed to reach a normal operating state prior to switching the next LVHC source into the collection header.
- Startup each area process source and collect the LVHC NCG vent gases into the collection header following the startup procedures for each process system, and check all NCG gas vents to verify that the control valves are in the proper position.

THE SSM INCIDENT REPORT ON THE FOLLOWING PAGE MUST BE COMPLETED BY THE OPERATOR!

NCG SYSTEM SSM STARTUP INCIDENT REPORT:

WAS THE SSM CHECKLIST FOLLOWED IN NCG SYSTEM STARTUP*? _____

TIME FIRST LVHC PROCESS SOURCE VENT ADDED TO NCG SYSTEM _____

TIME LAST LVHC PROCESS SOURCE VENT ADDED TO NCG SYSTEM _____

TIME OF NCG SYSTEM VENTING DUE TO STARTUP INITIATION: _____

TIME THAT NCG VENTING DUE TO STARTUP ENDED: _____

OPERATOR NAME: _____ TIME: _____ DATE: _____

***IF THE SSM PLAN WAS NOT FOLLOWED IN STARTING THE NCG SYSTEM,
PLEASE EXPLAIN WHAT WAS DONE: _____**

2. NON-CONDENSABLE GAS (NCG) COLLECTION/COMBUSTION SYSTEM SHUTDOWN -EMISSIONS MINIMIZATION CHECKLIST

Below is the plan for the transition from normal NCG system operations to shutdown and a checklist for the minimization of emissions during the LVHC NCG system shutdown.

Prior to stopping operation of the NCG Collection and Combustion system, the operation of all the digester and evaporator systems generating Non-Condensable Gas (NCG) must be suspended. The period of time defining the shutdown of the NCG Collection/Combustion System is as follows: the shutdown of the NCG system begins with the shutdown of any LVHC process source vented to the NCG Collection/Combustion system. The shutdown of the NCG Collection/Combustion system ends with the shutdown of the last NCG combustion system, the No. 4 Boiler or Lime Kiln.

NCG Collection/Combustion System Pre-Shutdown Checklist

The following conditions must be verified prior to shutdown of the system.

- Shutdown of all evaporator and digester system sources of LVHC vent gases has been planned following the appropriate shutdown procedures?
- Will the fuel, steam, and power necessary to operate the NCG Collection/Combustion system during the shutdown of the digester and evaporator systems be available?

Shutdown Emissions Minimization Checklist

- The destruction of vent gas streams should continue until the generation, collection, and transportation systems have been shutdown or when the temperature measured in the combustion zone falls below the minimum temperature requirement.
- Proceed to shut down all LVHC collection system equipment, such as ejectors, coolers, and scrubbers.
- Divert the NCG vent gas streams to the No. 4 Boiler, if available, or to the atmosphere and purge the firing systems with air or steam prior to shutdown of the Lime Kiln. When shutting the No. 4 NCG burner, also purge the NCG line to the boiler with air or steam prior to shutdown of the Boiler.

NOTE: THE SSM INCIDENT REPORT ON THE FOLLOWING PAGE MUST BE COMPLETED BY THE OPERATOR!

SSM SHUTDOWN INCIDENT REPORT:

WAS THE SSM CHECKLIST FOLLOWED IN NCG SYSTEM SHUTDOWN*? _____

TIME OF FIRST LVHC PROCESS SOURCE SHUTDOWN _____

TIME THE LAST NCG COMBUSTION DEVICE IS SHUTDOWN _____

TIME THAT NCG SYSTEM VENTING DUE TO SHUTDOWN BEGAN: _____

TIME THAT NCG SYSTEM VENTING DUE TO SHUTDOWN ENDED: _____

OPERATOR NAME: _____ DATE: _____ TIME: _____

***IF THE SSM PLAN WAS NOT FOLLOWED IN SHUTTING THE NCG SYSTEM
DOWN, PLEASE EXPLAIN WHAT WAS DONE: _____**

3. NON-CONDENSABLE GAS (NCG) COLLECTION/COMBUSTION SYSTEM MALFUNCTION- EMISSIONS MINIMIZATION CHECKLIST

Below is a description of the various malfunctions and associated operational events for the LVHC NCG Collection and Combustion system with the corresponding emissions minimization information. These malfunctions and events include such issues as safety interlocks, process alarms, and equipment failures. The malfunctions listed are those that would likely cause excess emissions of pulping vent gases.

Event	Malfunction and Emissions Minimization Steps	Operational Effect ^(Note 1)
Rupture Disc Failure or Main NCG valve vent	<u>Malfunctions</u> Over Pressurization <u>Emissions minimization steps</u> Isolate the rupture disc and replace as soon as practicable. Investigate the cause of over pressurization and correct any operational problems.	O, B
Loss of Steam Pressure	<u>Malfunctions</u> Low Steam Header Pressure <u>Emissions minimization steps</u> Determine the extent of the loss of steam pressure immediately. If steam pressure can be restored in a timely fashion, then resume normal operations of the LVHC as soon as practicable. If the malfunction will require an extended time to correct, begin to shutdown LVHC sources in a deliberate manner, when practicable.	B, S
Combustion Unit - Flame Failure or Low Temperature or Temperature Monitor Malfunction	<u>Malfunctions</u> Temperature Probe Failure Flame failure Improper air to gas ratio <u>Emissions Minimization Steps</u> Investigate the cause of the low temperature: temperature probe malfunction, flame failure and/or improper air to gas ratios. If repairs cannot be made quickly, divert the NCG and SOG gas streams to the backup NCG combustion unit. If the malfunction can not be corrected in a timely manner <u>and the backup NCG combustion unit is not available for backup combustion</u> , begin to shutdown the NCG vent gas process, collection, and transportation systems, when practicable.	B S, B B

Event	Malfunction and Emissions Minimization Steps	Operational Effect ^(Note 1)
Kiln or Combination Boiler - NCG Combustion System failure	<u>Malfunctions</u> Flame Failure Flame Safety System Non-Permissive <u>Emission Minimization Steps</u> ▪ Divert the vent gases to backup (Boiler or Kiln)	S,B
Positive Pressure in Kiln Body	<u>Malfunctions</u> Primary and secondary air fan failure Induced draft fan failure <u>Emissions Minimization Steps</u> Take maintenance action to repair malfunction. If the repair will take a prolonged length of time, divert the gases to the No. 4 Boiler, when practicable.	
Mechanical Component Failure	<u>Malfunctions</u> Pump, Conveyer, or Impeller Failure Kiln Lime Mud Delivery System Failure Kiln Bucket Elevator System Failure <u>Emissions Minimization Steps</u> If the malfunction is at the vent gas source, isolate the problem by venting the source and repairing the source.. If the malfunction is at the Lime Kiln and repairs cannot be made quickly, divert the NCG and SOG gas streams to the No. 4 Boiler. If the malfunction can not be corrected in a timely manner <u>and the backup NCG Combustion unit is not available for backup combustion</u> , begin to shutdown the stripper and vent gas process, collection, and transportation systems, as soon as practicable.	
Electrical Component Failure	<u>Malfunctions</u> Instrument Loop Failure Power Failure <u>Emissions Minimization Steps</u> If the malfunction is at the vent gas source, isolate the problem by venting the source, and then repair. If the malfunction is in the Kiln NCG system, switch the gases to the No. 4 Boiler and evaluate the repairs necessary to correct the malfunction. If the malfunction can not be corrected in a timely manner <u>and the backup NCG Combustion unit is not available for backup combustion</u> , begin to shutdown the stripper and vent gas process, collection, and transportation systems, as soon as practicable	B, S S

Note 1

"O" indicates that the malfunction or device can be verified and corrected while the source is operational.

"B" indicates the malfunction or device can be verified and corrected while the source is operational, but the malfunctioning device must be bypassed and/or isolated.

"S" indicates that the malfunction cannot be verified or corrected while the system is operational. Such a malfunction will require a temporary shutdown to correct the malfunction. *For malfunctions that require a source to shutdown for repairs or maintenance, the shutdown must be done in a fashion not to create a more significant environmental incident than the temporary venting of pulping gases or sewerage of pulping condensate. The mill should document these decisions in the following report.*

**NOTE: THE OPERATOR MUST COMPLETE THE SSM INCIDENT
REPORT ON THE FOLLOWING PAGE!**

NCG SYSTEM - SSM MALFUNCTION INCIDENT REPORT:

WHAT WAS THE NATURE OF MALFUNCTION EVENT? _____

WAS SSM CHECKLIST FOLLOWED FOR NCG SYSTEM MALFUNCTION*? _____

TIME THAT NCG SYSTEM VENTING DUE TO MALFUNCTION BEGAN: _____

TIME OF NCG SYSTEM MALFUNCTION REPAIR AND END OF VENTING: _____

WHAT WAS DONE TO CORRECT THE MALFUNCTION? _____

OPERATOR NAME: _____ ***DATE*** _____ ***TIME*** _____

****IF THE SSM PLAN WAS NOT FOLLOWED DURING THE MALFUNCTION OF THE NCG SYSTEM, PLEASE EXPLAIN WHAT WAS DONE:*** _____

4. NON-CONDENSABLE GAS (NCG) COLLECTION/COMBUSTION SYSTEM DESCRIPTION & NCG SYSTEM FLOW DIAGRAM

EPA defines a *LVHC Collection System* as follows:

“*Low volume, high concentration or LVHC (NCG) collection system* means the non-condensable gas collection and transport system used to convey gases from the LVHC system to a control device.”

The EPA defines a *LVHC System* as follows:

“*Low volume, high concentration or LVHC system* means the collection of equipment including the digester, turpentine recovery, evaporator, steam stripper systems, and any other equipment serving the same function as those previously listed.”

The EPA defines a *Closed-Vent System* as follows:

“*Closed-vent system* means a system that is not open to the atmosphere and is composed of piping, ductwork, connections, and, if necessary, flow-inducing devices that transport gas or vapor from an emission point to a control device.”

The Panama City Mill NCG “*Closed-vent*” *Collection System* includes the following process equipment: Gas Coolers, Mist Eliminators, Rupture discs, Steam Ejectors, Flame Arresters, and Flow Control Valves.

The Panama City Mill LVHC “*Closed Vent*” Non-condensable gas (NCG) collection system collects vent gases from the following process equipment: Batch Digester blow heat recovery system, Turpentine Recovery System, Evaporator System (includes Hotwell vents), Foul Condensate Collection Tanks, and the Stripper system.

The LVHC NCG system is “de-coupled” from the process equipment, meaning that the collection system can continue to run even when the process equipment is down. Therefore, upsets that cause the process source equipment to go down do not necessarily cause the LVHC NCG system to vent or go down unless the process upset introduces liquor carryover or significant air infiltration into the vent gas collection system.

For purposes of the SSM plan, the startup, shutdown, and malfunction events are limited to those that affect the LVHC NCG “closed-vent” Collection system and the Combustion of NCG in the No. 4 Boiler or Lime Kiln directly.

The Lime Kiln system may include the following process equipment: Lime Mud Feed System, Induced Draft Fan, Kiln Body, Primary and Secondary Air Fans, Lime Exit Conveyor, and Exit Gas Scrubber. The Lime Kiln NCG combustion system consists of a concentrated NCG burner system and bypass valve and the flame safety system.

The No. 4 Boiler system may include the following process equipment: Induced Draft Fan, Combustion Air Fan, Oxidation Chamber, Bark Feed System, a Traveling grate, and oil burning equipment. The No. 4 Boiler NCG Combustion System consists of a concentrated NCG burner system, a NCG Bypass valve, and the flame safety system.

The Panama City Mill NCG COLLECTION/COMBUSTION system SSM plan is triggered by the following events:

Digesters/Evaporators Operation Definition	Digester Steam Header Flow > 20 klb/h <u>OR</u> Pre-Evaporator Feed Liquor Flow > 500 gpm <u>OR</u> 1A Evaporator Combined Feed Liquor Flow > 200 gpm <u>OR</u> No. 3 Evaporator Combined Feed Liquor flow > 200 gpm
LVHC-NCG Collection and Combustion System Operation Definition	(Both #4 Boiler NCG Burn Valves Open <u>OR</u> Both Lime Kiln NCG Burn Valves Open) <u>AND</u> All NCG Collection Valves are Open (Pre-Evaporator Hotwell, 1A Hotwell, #3 Hotwell, Stripper Feed Tank, Turpentine Condenser, Turpentine Decanter, BHA Secondary Condenser)
Stripper Feed Tank NCG Vent Valve Open Excursion	Stripper Feed Tank NCG Vent Valve Open <u>AND</u> Digesters or Evaporators are in Operation
Blow Heat Secondary Condenser NCG Vent Valve Open Excursion	Blow Heat Secondary Condenser NCG Vent Valve Open <u>AND</u> Digesters or Evaporators are in Operation
Turpentine Condenser NCG Vent Valve Open Excursion	Blow Tank NCG Vent Valve Open <u>AND</u> Digesters or Evaporators are in Operation
Turpentine Decanter NCG Vent Valve Open Excursion	Turpentine Decanter NCG Vent Valve Open <u>AND</u> Digesters or Evaporators are in Operation
LVHC-NCG Collection System Main Vent Valve Open Excursion	Main NCG Vent Valve Open <u>AND</u> Digesters or Evaporators are in Operation
LVHC-NCG Rupture Disk 1 Failure at Lime Kiln Burner Excursion	Kiln Burner NCG Rupture Disk Vent Temperature > 160°F <u>AND</u> Digesters or Evaporators are in Operation
LVHC-NCG Rupture Disk Failure at High Line Excursion	High Line NCG Rupture Disk Vent Temperature > 200°F <u>AND</u> Digesters or Evaporators are in Operation
LVHC-NCG Rupture Disk Failure at No. 4 Bark Boiler Excursion	Temperature Downstream from Rupture Disk > 160°F <u>AND</u> Digesters or Evaporators are in Operation
Blow Heat Accumulator High Pressure Excursion	High Blow Heat Accumulator Pressure <u>AND</u> Digesters are in Operation

Panama City Mill Process Flow Diagrams LVHC Collection and NCG/SOG Transportation System

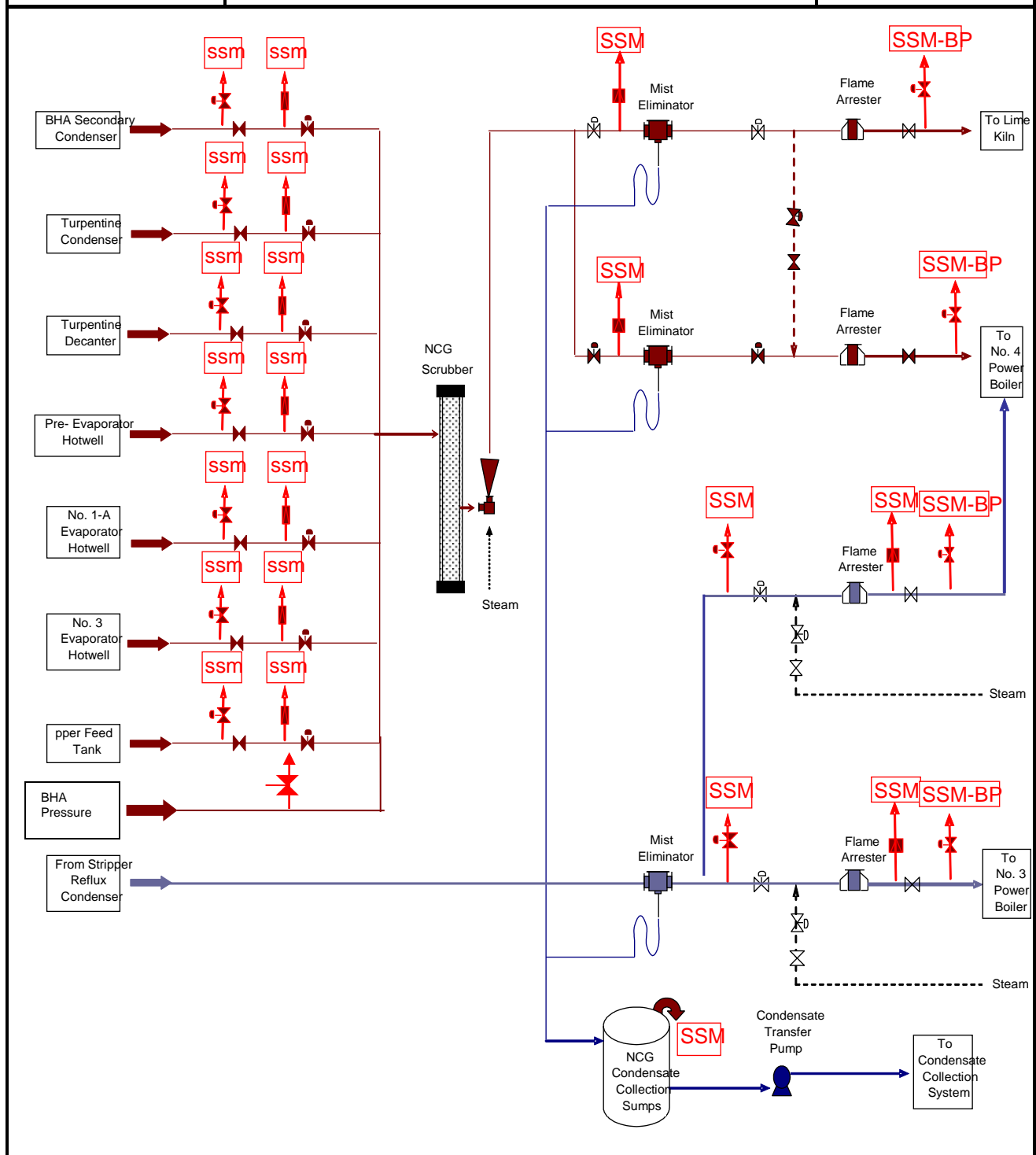

Panama City Mill Process Flow Diagram #4 Combination Boiler - LVHC-NCG Combustion

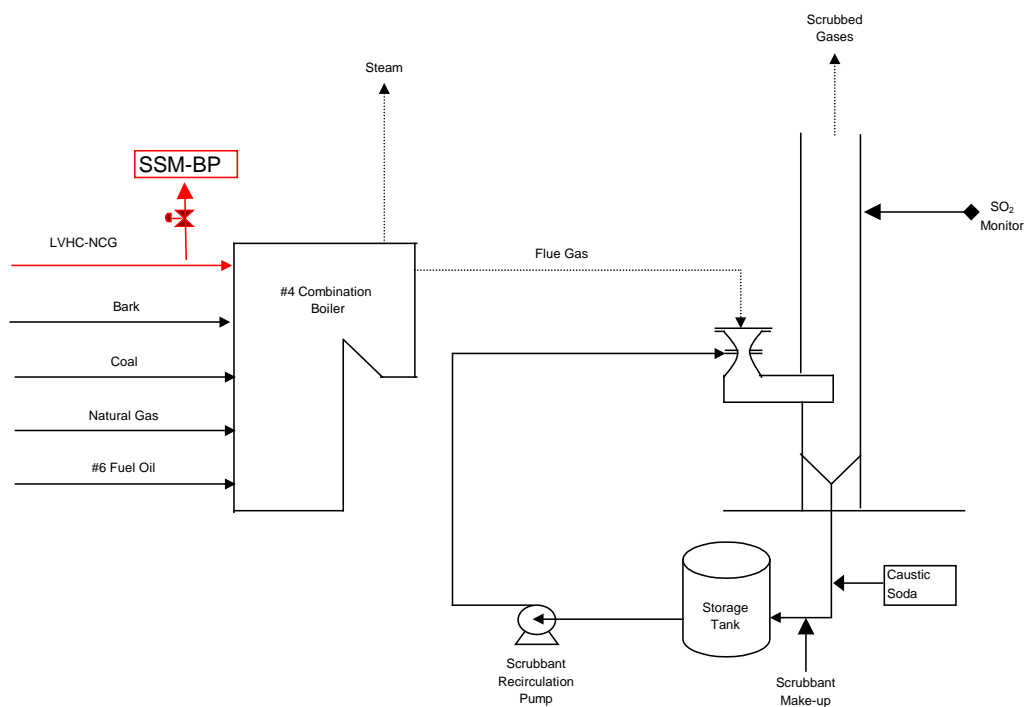

Panama City Mill Process Flow Diagram

Lime Kiln LVHC-NCG Combustion

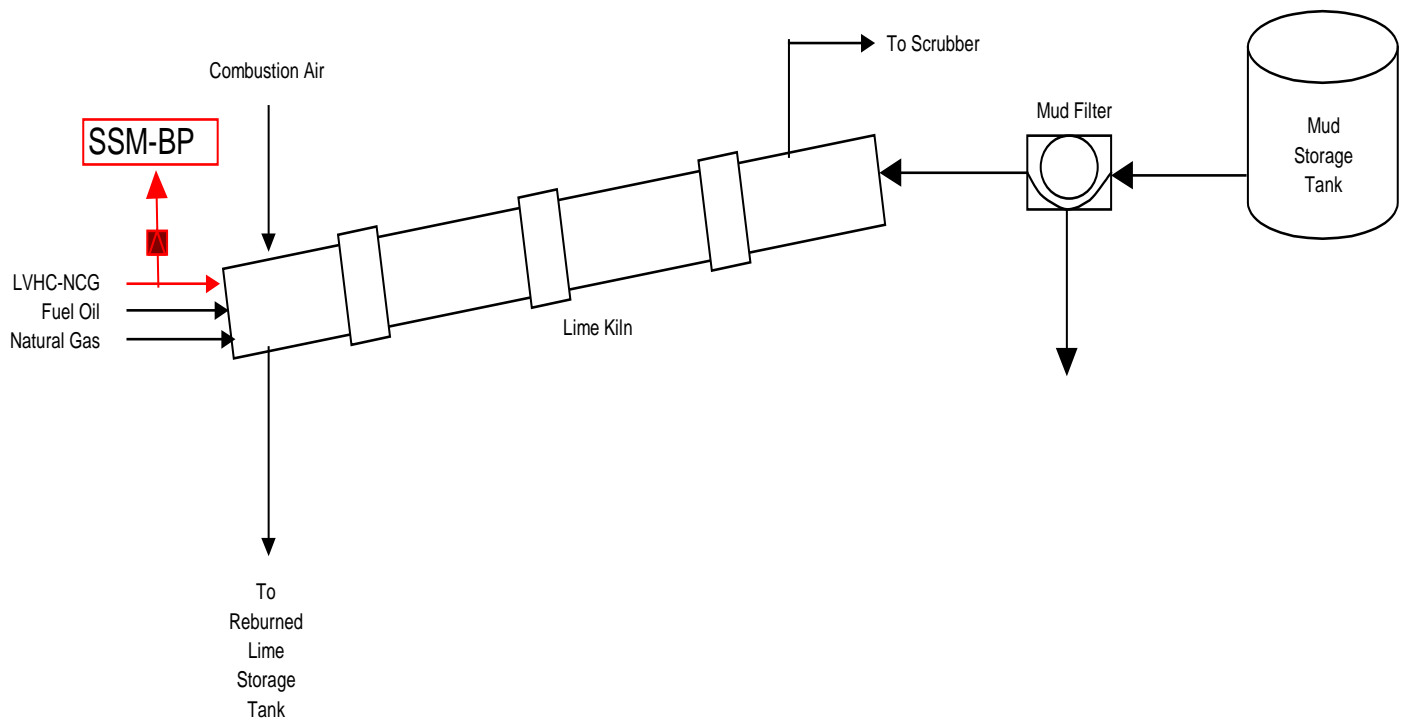

**THE SSM PLAN FOR THE
FOUL CONDENSATE COLLECTION SYSTEM
HAS BEEN TRIGGERED!**

**PLEASE SELECT THE APPROPRIATE SSM PLAN OR
INFORMATION:**

1. **CONDENSATE COLLECTION SYSTEM START-UP PLAN
& REPORT FORMS**
2. **CONDENSATE COLLECTION SHUTDOWN PLAN &
REPORT FORMS**
3. **CONDENSATE COLLECTION SYSTEM MALFUNCTION
PLAN & REPORT FORMS**
4. **CONDENSATE COLLECTION SYSTEM DESCRIPTION &
FLOW DIAGRAM**

1. CONDENSATE COLLECTION SYSTEM STARTUP

EMISSIONS MINIMIZATION CHECKLIST

Startup Procedures

Below is the definition of the pulping condensate system startup for normal operations and a checklist for the minimization of emissions during the pulping condensate collection system startup period.

The Condensate collection startup period begins with the startup of the first digester or evaporator system and generation of regulated condensate from that source. The condensate collection system startup ends when all condensate, required for compliance, is collected and sent to the condensate treatment system.

Pre-Startup Checklist

The following conditions must be verified prior to collecting pulping condensate from the required pulping condensate sources.

- ❑ Have the conductivity diversion systems been verified and are set to automatically divert pulping condensates based on liquor contamination?
- ❑ Is there adequate storage volume in the seal pots, condensate storage tanks to allow collection of condensate during the startup period?
- ❑ Is the condensate treatment steam stripping system operating and is there space in the stripper feed tank to accept collected pulping condensate?

Startup Emissions Minimization Checklist

- ❑ Insure that the level controls and conductivity control of pulping condensates are working properly and operational.
- ❑ Insure that the condensate collection system flow meters and temperature devices are working properly and the pre-evaporator black liquor bypass monitoring system is working properly.
- ❑ Deliver the flow of pulping condensate to the treatment system.

Note: the SSM incident report on the following page must be completed by the operator

CONDENSATE COLLECTION SSM STARTUP INCIDENT REPORT

TIME OF CONDENSATE COLLECTION STARTUP INITIATION: _____

**WAS THE SSM CHECKLIST FOLLOWED IN STARTUP OF THE
CONDENSATE COLLECTION SYSTEM*?** _____

**TIME THAT CONDENSATE COLLECTION SYSTEM STARTUP
DIVERSION OR OVERFLOW BEGAN:** _____

**TIME THAT CONDENSATE COLLECTION STARTUP DIVERSION OR
OVERFLOW ENDED:** _____

TIME OF CONDENSATE COLLECTION STARTUP COMPLETION: _____

OPERATOR NAME: _____ **DATE:** _____ **TIME:** _____

***IF THE SSM PLAN WAS NOT FOLLOWED IN STARTING THE CONDENSATE
COLLECTION SYSTEM, PLEASE EXPLAIN WHAT WAS DONE:**

2.CONDENSATE COLLECTION SYSTEM SHUTDOWN

EMISSIONS MINIMIZATION CHECKLIST

Shutdown Procedures

Below is the definition of the transition from normal operations to shutdown and a checklist for the minimization of emissions during the pulping condensate system shutdown period.

The pulping condensate collection system should be operational until all sources generating pulping condensate have been shutdown.

The condensate collection system shutdown period is defined as the time between the shutdown of the first and last process source generating regulated condensate

Pre-Shutdown Checklist

The following conditions must be verified prior to stopping collection of pulping condensates from the digester Blow heat accumulator, turpentine decanter, NCG seal pots, and the Pre-evaporator hotwell.

- ☐ Has the digester system and Pre-evaporator set been shutdown?
- ☐ Are all condensate streams diverted to the sewer?

Shutdown Emissions Minimization Checklist

- ☐ Shutdown all pumps and other pulping condensate collection equipment.

Note: The SSM incident report on the following page must be completed by the operator

**CONDENSATE COLLECTION SSM
SHUTDOWN INCIDENT REPORT:**

***WAS THE ABOVE CHECKLIST FOLLOWED IN SHUTDOWN OF THE
CONDENSATE COLLECTION SYSTEM*?*** _____

TIME OF FIRST PROCESS CONDENSATE SOURCE SHUTDOWN: _____

***TIME THAT CONDENSATE SYSTEM SHUTDOWN DIVERSION OR
OVERFLOW TO SEWER STARTED:*** _____

***TIME THAT CONDENSATE SYSTEM SHUTDOWN DIVERSION OR
OVERFLOW TO SEWER ENDED:*** _____

TIME OF FINAL PROCESS CONDENSATE SOURCE SHUTDOWN: _____

OPERATOR NAME: _____ ***DATE*** _____ ***TIME*** _____

****IF THE SSM PLAN WAS NOT FOLLOWED IN SHUTDOWN OF THE
CONDENSATE COLLECTION SYSTEM, PLEASE EXPLAIN WHAT WAS DONE:***

3. FOUL CONDENSATE COLLECTION SYSTEM MALFUNCTION EMISSIONS MINIMIZATION CHECKLIST

Below is a description of the various malfunctions and associated operational events for the pulping condensate system with the corresponding emissions minimization information. These malfunctions and events include such issues as safety interlocks, process alarms, and equipment failures.

Note: diverting pulping condensate to the sewer would only be an excess emission if the duration of the diversion were long enough to reduce the amount of pulping condensate treated to below the standard of methanol per ton required. The mill is still required to monitor and report such diversions.

Events	Malfunctions and Emissions Minimization Steps	Operational Effect ^(Note1)
Condensate Liquor Contamination	<u>Malfunctions</u> Digester Cyclone Failure Excessive Simultaneous Digester Blows High Blow Tank Level Evaporator Liquor Carryover <u>Emissions Minimization Steps</u> Identify the nature and extent of the liquor contamination. Divert the individual condensate to the sewer until conductivity is within acceptable range. Restore collection and treatment of this condensate as soon as practicable.	S O B O
Condensate Turpentine Contamination	<u>Malfunctions</u> Condenser failure Condenser bypass <u>Emissions Minimization Steps</u> In the event that this occurs, divert the minimum amount of turpentine condensate to the sewer. Restore collection and treatment of this condensate as soon as practicable.	S B, S

Events	Malfunctions and Emissions Minimization Steps	Operational Effect ^(Note1)
Condensate Treatment System Malfunction	<u>Malfunctions</u> Stripper Malfunction SOG Collection System Malfunction No. 3 Boiler SOG burner Malfunction No. 4 Boiler SOG burner Malfunction <u>Emissions Minimization Steps</u> The stripper should be bottled-up or shutdown immediately, unless the boiler experiences the failure and the SOG can be swapped to the other boiler. While the stripper is bottled-up, continue to collect condensate and determine the cause of the Condensate treatment system malfunction. Evaluate the repairs necessary to correct the malfunction. If the malfunction can not be corrected in timely manner, begin to shutdown the stripper and SOG combustion process, as soon as practicable	B, S B, S B, S

Events	Malfunctions and Emissions Minimization Steps	Operational Effect ^(Note1)
Monitor Failure	<u>Malfunctions</u> BHA Condensate to Flash tank flow BHA Condensate to Flash tank temperature BHA Condensate from Flash tank flow Flash Steam temperature Pre-evaporator Black Liquor bypass valve Pre-evaporator Black Liquor bypass flow Turpentine Decanter condensate flow Pre-evaporator condensate flow BHA Overflow flow Instrument Loop Failure <u>Emissions Minimization Steps</u> Determine the cause of the monitor malfunction and repair as soon as possible. Keep the decanter underflow going to the accumulator and divert the underflow to the sewer only as a last resort. Restore collection and treatment of this condensate as soon as practicable.	O O O O O O O O O O B, S
Mechanical Failure	<u>Malfunctions</u> Pump Failure Valve Failure <u>Emissions Minimization Steps</u> Determine the cause of the mechanical failure and repair as soon as possible. Keep the decanter underflow going to the accumulator and divert the underflow to the sewer only as a last resort. Restore collection and treatment of this condensate as soon as practicable.	B, S B, S

Events	Malfunctions and Emissions Minimization Steps	Operational Effect ^(Note1)
Electrical Failure	<u>Malfunctions</u> Power Outage Motor Failure <u>Emissions Minimization Steps</u> Determine the cause of the electrical failure and repair as soon as possible. Keep the decanter underflow going to the accumulator and divert the underflow to the sewer only as a last resort. Restore collection and treatment of this condensate as soon as practicable.	S B, S

Note 1:

"O" indicates that the malfunction or device can be verified and corrected while the source is operational.

"B" indicates the malfunction or device can be verified and corrected while the source is operational, but the malfunctioning device must be bypassed and/or isolated.

"S" indicates that the malfunction cannot be verified or corrected while the system is operational. Such a malfunction will require a temporary shutdown to correct the malfunction.

FOUL CONDENSATE COLLECTION SYSTEM - SSM
MALFUNCTION INCIDENT REPORT:

WHAT WAS THE NATURE OF MALFUNCTION EVENT? _____

WAS SSM CHECKLIST FOLLOWED FOR SYSTEM MALFUNCTION*? _____

TIME CONDENSATE DIVERSION TO THE SEWER BEGAN: _____

TIME CONDENSATE DIVERSION TO THE SEWER ENDED: _____

WHAT WAS DONE TO CORRECT THE MALFUNCTION? _____

OPERATOR NAME: _____ ***DATE:*** _____ ***TIME:*** _____

****IF THE SSM PLAN WAS NOT FOLLOWED DURING THE MALFUNCTION OF THE CONDENSATE COLLECTION SYSTEM, PLEASE EXPLAIN WHAT WAS DONE:***

4. FOUL CONDENSATE COLLECTION SYSTEM DESCRIPTION & SYSTEM FLOW DIAGRAM

The EPA defines a **Pulping System** as follows:

“*Pulping system* means all process equipment, beginning with the digester system, and up to and including the last piece of pulp conditioning equipment prior to the bleaching system, including treatment with ozone, oxygen, or peroxide before the first application of a chemical bleaching agent intended to brighten pulp. The pulping system includes pulping process condensate and can include multiple pulping lines.”

The EPA defines a **Pulping Process Condensate** as follows:

“*Pulping process condensate* means any HAP-containing liquid that results from contact of water with organic compounds in the pulping process. Examples of process condensate include digester system condensate, turpentine recovery system condensate, evaporator system condensate, LVHC system condensate, and any other condensate from equipment serving the same functions as those previously listed. Liquid streams that are intended for byproduct recovery are not considered process condensate streams.”

The Panama City Mill Pulping Condensate collection system includes the following process equipment: Pulping Process Condensate Seal Pots, Storage Tank(s), Pumps, Conductivity Meters, and Diverting or Flow Control Valves. For demonstration of compliance with the condensate collection requirements, a condensate flow meter. All the regulated condensate streams are piped to a condensate stripper feed tank. All foul condensate tanks are vented to the LVHC gas collection system.

The Panama City “Foul” Pulping Condensate collection system that is used for compliance with the requirements of 63.446(c)(3) includes collection of the condensate from the combined digester system (includes the Blow Heat Accumulator and the turpentine system) and the NCG system condensate. Additionally, condensates from a Pre-Evaporator system are collected for treatment to meet the requirements of 63.447, the Clean Condensate Alternative.

The “Clean Condensate Alternative” project resulted in separation of the LVHC non-condensable gas system (LVHC-NCG) and turpentine recovery

system condensate from the Blow Heat Accumulator and use of the hot condensate from the Blow Heat Accumulator primary condensate in a flash tank as the source of steam for the new pre-evaporator set. The digester system, turpentine system and LVHC-NCG system condensate streams continue to be collected.

For the analysis of the condensate streams collected, samples that are composited from six samples (two per 8 hour shift) collected daily for 15 days are analyzed. Daily composite samples of the stripper feed condensate stream are analyzed to determine a 15 day average concentration of methanol, in lbs. methanol /ODTP. Compliance is then determined by the sum of the methanol mass from the decanter underflow, the blow heat accumulator overflow stream (if present) and the pre-evaporator flash steam, and compared with the target collection value of 14.5 lb/ODTP for bleached hardwood, and 12.3 for bleached softwood.

For initial compliance demonstration the concentration of methanol in mg/l and total daily flow will be determined for the total condensate streams (represented by the stripper feed flow) composite sample during the 15-day performance tests. The daily pulp production, the stripper feed flow daily flow, and the methanol concentration would be used to calculate a lbs. methanol/ODTP. The 15 day average of the daily lbs. methanol /ODTP would be used then to determine compliance with the requirements of §63.446(c)(3) and the additional 2.2 lbs. methanol/ODTP collected for treatment as required by §63.447

For continuous compliance monitoring, the average concentration of methanol in mg/l in the stripper feed flow during the performance tests with the daily stripper feed flow and pulp production would be used to calculate a daily lbs. methanol/ODTP for the combined condensate streams. This will be compared with the target of 14.5 lb/ODTP or 12.3 lb/ODTP . A 15 day rolling average of the daily lbs. methanol /ODTP for the combined condensate streams and the calculations above would be used then to calculate compliance with the requirements, as we are currently doing.

The Condensate Collection System SSM Plan is triggered by:

Accumulator Overflow Methanol Condensate Collection Definition	Discrete 24-hour total of [BHA Overflow to Stripper Feed Tank Flow (gal) X Manual Tag for Methanol in BHA Overflow Condensate (ppm) X 8.34 lb/gal] ÷ Daily Pulp Production (tons)
Digester Condensate Flash Steam Methanol Collection Definition	Discrete 24-hour total of [[BHA to Pre-Evap Flash Tank (gal) X Manual Tag for Methanol in BHA to Flash Tank (ppm) X 8.34 lb/gal] - [BHA to FT (gal) - [BHA to FT (gal) X [Temp. to FT (°F) - Temp. to BHA (°F)] ÷ 1000]] X Manual Tag for Methanol in FT to BHA (ppm) X 8.34 lb/gal] ÷ Daily Pulp Production (tons)
Turpentine Decanter Methanol Condensate Collection Definition	Discrete 24-hour total of [Turpentine Decanter Underflow (gal) * Manual Tag for Methanol in BHA Condensate * 8.34 lb/gal] / Daily Pulp Production (tons)
§63.446(c)(3) Methanol Collection Definition	Collection of: Accumulator Overflow + Digester Condensate + Turpentine Decanter Condensate (lb MeOH/ton pulp)
§63.446(c)(3) Methanol Collection Requirement Definition	Discrete 24-hour average of [(Primary + Secondary Pulp Tons) * 7.2 lb methanol/ton + EBK Pulp Tons * 11.1 lb methanol/ton] / Daily Pulp Production (tons)
§63.446(c)(3) Methanol Collection SSM Excursion	Discrete 24-hour §63.446(c)(3) Methanol Collected < §63.446(c)(3) Methanol Collection Requirement
§63.447 Methanol Collection Definition	Discrete 24-hour total of [Pre-Evaporator Foul Condensate to Stripper Feed Tank Flow (gal) * Manual Tag for Methanol in Pre-Evaporator Foul Condensate * 8.34 lb/gal] / Daily Pulp Production (tons) minus Digester Condensate Methanol Collection
§63.447 Methanol Collection SSM Excursion	Discrete 24-hour §63.447 Methanol Collected < 2.2 lb MeOH/ton pulp
Turpentine Decanter Flow Meter Malfunction	"Bad Value" or "Flat-line" for Turpentine Decanter Condensate to Stripper Feed Flow Meter AND Digester system operational
Blow Heat Accumulator Condensate Overflow Meter Malfunction	"Bad Value" or "Flat-line" for BHA Condensate to Stripper Feed Flow Meter AND Digester system operational
Pre-evaporator Hotwell Flow Meter Malfunction	"Bad Value" or "Flat-line" for BHA Condensate to Stripper Feed Flow Meter AND Pre-evaporator system operational
Pre-evaporator Black Liquor Bypass Flow Meter Malfunction	"Bad Value" or "Flat-line" for Pre-Evaporator Bypass Black Liquor Flow Meter AND Pre-evaporator system operational
Pre-Evaporator Black Liquor Bypass	Pre-Evaporator Black Liquor Bypass Valve Open and Bypassed Liquor flow > 1000 gpm for 1-hour average

CONDENSATE COLLECTION SYSTEM FLOW DIAGRAM

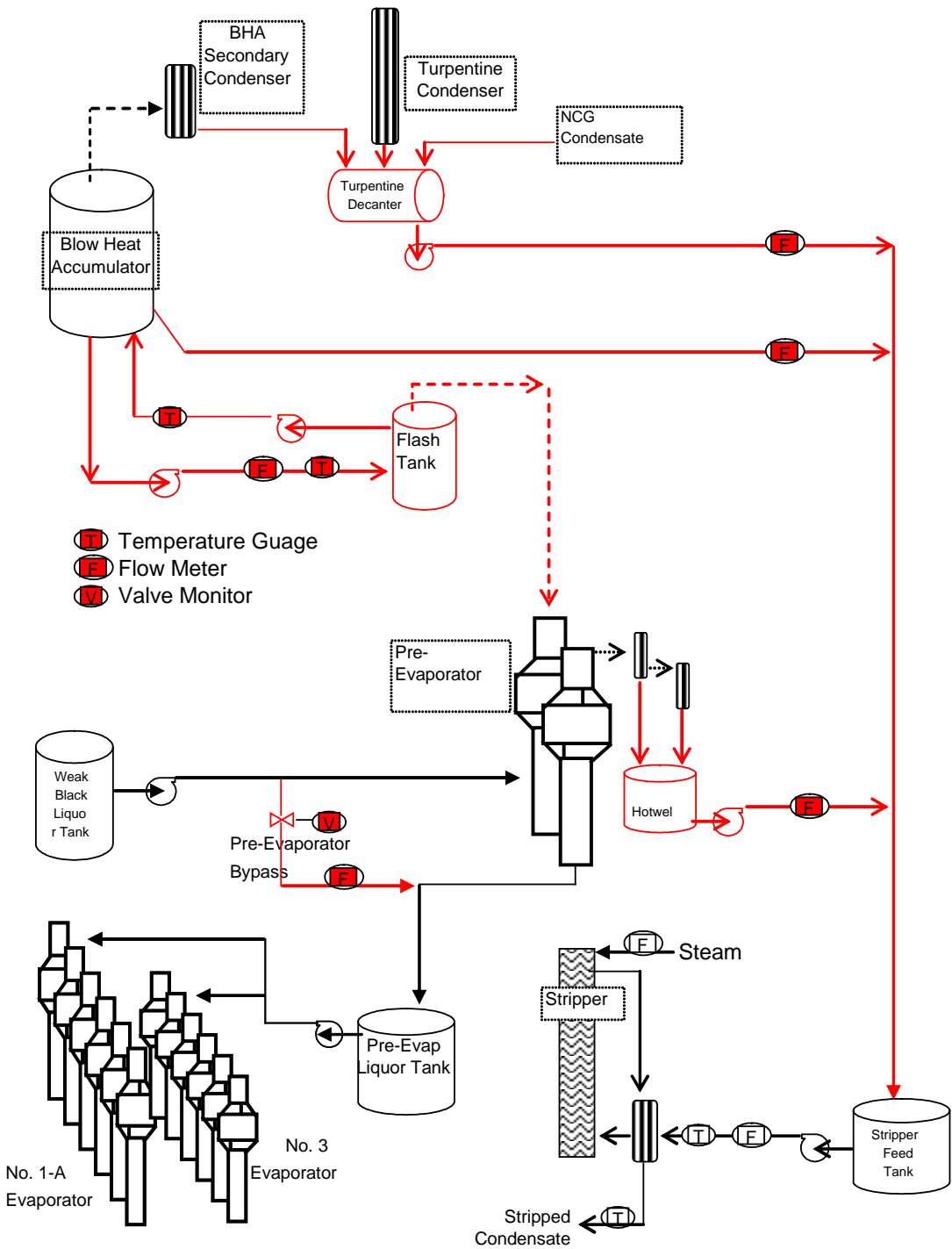

Pulping Process Condensate Flow Diagram

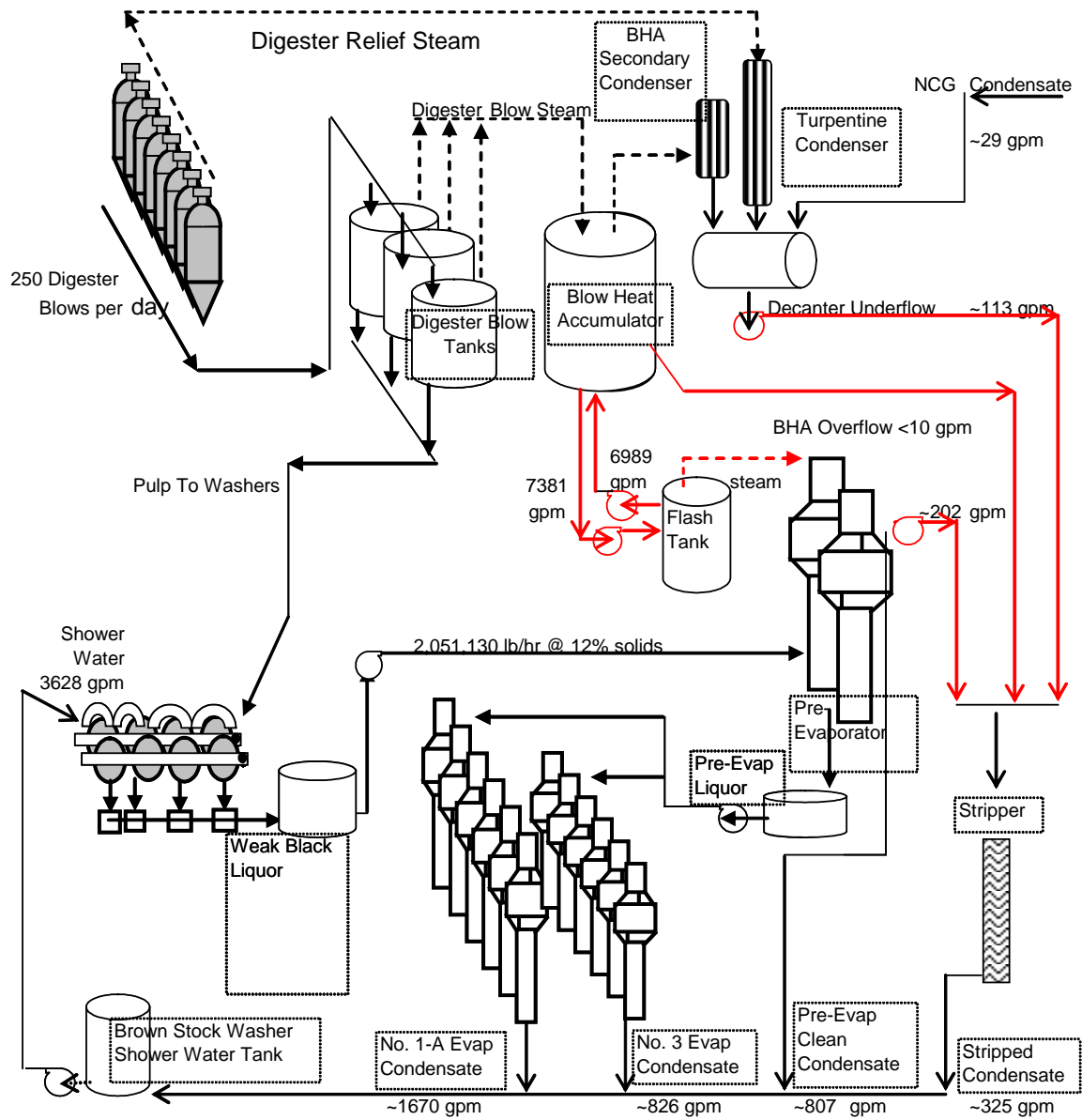

Panama City Mill Process Flow Diagram

Batch Digester System

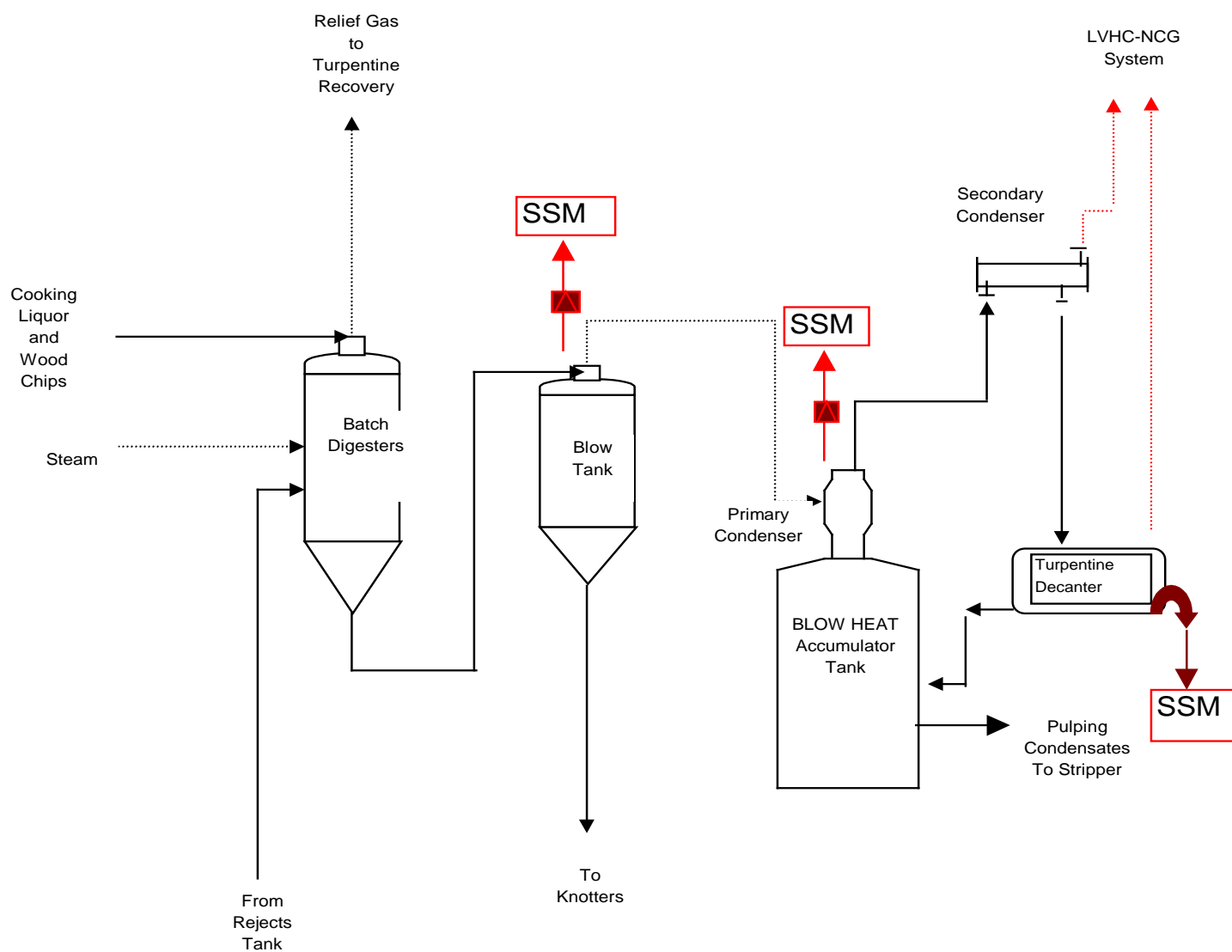

**THE SSM PLAN FOR THE
FOUL CONDENSATE TREATMENT SYSTEM
(CONDENSATE STRIPPER AND NO. 3 or 4 BOILER SOG
BURNER)
HAS BEEN TRIGGERED!**

**PLEASE SELECT THE APPROPRIATE SSM PLAN OR
INFORMATION:**

1. **CONDENSATE TREATMENT SYSTEM START-UP PLAN
& REPORT FORMS**
2. **CONDENSATE TREATMENT SYSTEM SHUTDOWN
PLAN & REPORT FORMS**
3. **CONDENSATE TREATMENT SYSTEM MALFUNCTION
PLAN & REPORT FORMS**
4. **CONDENSATE TREATMENT SYSTEM DESCRIPTION &
FLOW DIAGRAM**

1.CONDENSATE TREATMENT (STRIPPER) SYSTEM STARTUP EMISSIONS MINIMIZATION CHECKLIST

Below is the definition of the system startup and a checklist for the minimization of emissions during the condensate stripping and SOG combustion system startup period. This startup checklist does not include any guidance regarding the startup of digester or evaporator systems that generate this condensate.

The stripper and SOG combustion unit should be operational prior to introduction of condensate to the stripper. The period of time defining the startup of the condensate stripping and combustion system is as follows: the startup of the Condensate Treatment system begins with the startup (introduction of water or condensate) to the stripper. The startup of the condensate stripping and combustion system ends with a stable level in the stripper feed tank, compliant stripping of the condensate, and combustion of the full stripper overhead gas (SOG) stream in the No. 3 or No. 4 Power Boiler.

Pre-Startup Checklist

The following conditions should be verified prior to introducing pulping condensate to the stripper and SOG combustion unit.

- ☐ Have the conductivity diversion systems been verified and are set to automatically divert pulping condensate based on liquor or turpentine contamination?
- ☐ Is there adequate storage volume in the seal pots or condensate storage tanks or stripper feed tank to allow collection of condensate during the startup period?
- ☐ Is the Stripper system running and operating within the liquid to effective steam ratio required for methanol removal?
- ☐ Are all stripper process temperatures, pressures and flows at normal operating conditions?
- ☐ Is the SOG combustion unit operating and in “READY” mode to accept stripper gases, have the flame safety permissives been met, and is air or steam flowing to the SOG injection nozzle?
- ☐ Is the stripper monitoring system calibrated and operational?

Startup Emissions Minimization Checklist

- ☐ The boiler selected should be allowed to reach a normal operating state before switching the stripper vent gases over.
- ☐ Insure that the level controls and conductivity control of pulping condensate systems are working properly and operational.
- ☐ Introduce the flow of pulping condensate to the stripper and add the SOG gas stream to the selected boiler SOG burner system.

Note: The SSM incident report on the following page must be completed by the operator

**CONDENSATE TREATMENT SYSTEM SSM STARTUP INCIDENT
REPORT:**

**WAS THE SSM PLAN CHECKLIST FOLLOWED IN STARTUP OF THE
CONDENSATE STRIPPING AND COMBUSTION SYSTEM*?** _____

TIME THAT CONDENSATE SYSTEM STARTUP BEGAN: _____

**TIME THAT STRIPPER FEED TANK SPILLED OR DIVERSION
TO SEWER BEGAN:** _____

**TIME THAT STRIPPER FEED TANK SPILL OR DIVERSION
TO SEWER STOPPED:** _____

TIME THAT STRIPPER OVERHEAD GAS VENTING BEGAN: _____

TIME THAT STRIPPER OVERHEAD GAS VENTING ENDED: _____

**TIME THAT CONDENSATE SYSTEM STARTUP ENDED, STRIPPER
OPERATING NORMALLY AND SOG BURNING:** _____

OPERATOR NAME: _____ **DATE:** _____ **TIME:** _____

***IF THE SSM PLAN WAS NOT FOLLOWED IN STARTING THE CONDENSATE
STRIPPING AND SOG COMBUSTION SYSTEM, PLEASE EXPLAIN WHAT WAS
DONE:**

2.CONDENSATE TREATMENT (STRIPPER) SYSTEM SHUTDOWN **- EMISSIONS MINIMIZATION CHECKLIST**

Below is the Condensate Treatment System checklist for the minimization of emissions during the system shutdown period of the system. There is no requirement to cease generating condensate and stop process source operation unless the condensate collection or treatment standard of methanol per ton of pulp is in question. From time to time the Stripper and SOG system must be shutdown for preventive or regular maintenance while continuing to operate pulping and evaporator processes. This maintenance downtime is specifically allowed for in the Cluster Rule but limited, in that the condensate must be successfully treated more than 90% of the time on a six-month basis. *Furthermore, diverting pulping condensate to the sewer would only be an excess emission if the duration of the diversion were long enough to reduce the amount of pulping condensate collected to below the standard of methanol per ton required. The mill is still required to monitor and report such diversions and the pulping condensate collection system should be operational unless all sources generating pulping condensate have been shutdown.*

Pre-Shutdown Checklist

- The following conditions should be verified prior to suspending treatment of the pulping condensate from the pulping condensate collection system.
- Are all condensate streams still being collected?
- Has a short-term or long-term condensate treatment system plan been decided?
- If the shutdown period will be short, then bottle-up the stripper by stopping the stripper feed condensate and steam.

Shutdown Emissions Minimization Checklist

- The destruction of SOG should continue until the stripper and SOG transportation systems have been shutdown or when the temperature measured in the combustion zone of the SOG combustion unit falls below the minimum temperature requirement.
- Proceed to shut down the stripper.
- Maintain SOG flow to the No. 3 or No. 4 Boiler for as long as possible before switching to the safety vent, during the Stripper shutdown period.
- When shutting the SOG combustion system down, purge the SOG firing systems with steam prior to shutdown.
- Shutdown all SOG collection system equipment, such as steam ejectors and coolers, and purge the SOG collection system with steam.

Note: The SSM incident report on the following page must be completed by the operator

**CONDENSATE TREATMENT SYSTEM SSM SHUTDOWN INCIDENT
REPORT:**

**WAS THE ABOVE CHECKLIST FOLLOWED IN SHUTDOWN OF THE
CONDENSATE STRIPPING SYSTEM*?** _____

TIME THAT CONDENSATE TREATMENT SYSTEM SHUTDOWN BEGAN: _____

**TIME THAT STRIPPING SYSTEM STRIPPER FEED TANK SPILL OR
DIVERSION TO SEWER BEGAN:** _____

**TIME THAT STRIPPING SYSTEM STRIPPER FEED TANK SPILL OR
DIVERSION TO SEWER STOPPED:** _____

TIME THAT STRIPPER OVERHEAD GAS VENTING BEGAN: _____

TIME THAT STRIPPER OVERHEAD GAS VENTING ENDED: _____

TIME THAT CONDENSATE TREATMENT SYSTEM SHUTDOWN ENDED: _____

OPERATOR NAME: _____ **DATE:** _____ **TIME:** _____

***IF THE SSM PLAN WAS NOT FOLLOWED IN SHUTDOWN OF THE
CONDENSATE STRIPPER SYSTEM, PLEASE EXPLAIN WHAT WAS DONE:**

3.CONDENSATE TREATMENT SYSTEM MALFUNCTION - EMISSIONS MINIMIZATION CHECKLIST

Below is a description of the various malfunctions and associated operational events for the condensate stripping system with the corresponding emissions minimization information. These malfunctions and events include such issues as safety interlocks, process alarms, and equipment failures. The malfunctions listed are those that would likely cause excess emissions of either pulping vent gases or pulping condensate. During malfunctions that would result in stripper shutdown, the pulping condensate should continue to be collected during the stripper outage. Once, condensate collection storage is exhausted, the mill should consider shutdown of sources generating pulping condensate or diversion of individual condensate streams that would minimize emissions, as practicable, in compliance with condensate collection and treatment requirements.

Event	Malfunctions and Emissions Minimization Steps	Operational Effect**
Rupture Disc Failure Or SOG vent	<u>Malfunctions</u> Over Pressurization <u>Emissions minimization steps</u> Bottle-up the Stripper, isolate the rupture disc and replace as soon as practicable. Investigate the cause of over pressurization and correct any operational problems.	O, B
Loss of Steam Pressure or Stripper Steam to Condensate ratio monitor exceedance	<u>Malfunctions</u> Low Steam Header Pressure Steam Hammering Stripper “Effective” Steam less than set point <u>Emissions Minimization Steps</u> Determine the extent of the loss of steam pressure immediately. If the steam pressure can be restored in a timely fashion, reduce condensate flow to the “effective” Steam to Condensate ratio and then resume normal operations of the stripper system as soon as normal steam flow returns. If the malfunction will require an extended time to correct, begin to shutdown the Stripper and SOG systems in a deliberate manner, as soon as practicable.	B, S

Description of Malfunctions (continued)

Event	Malfunctions and Emissions Minimization Steps	Operational Effect**
Stripper Monitoring Instrument Failure	<u>Malfunctions</u> Stripper feed condensate temperature probe failure Stripped condensate temperature probe failure Steam Flow meter malfunction Condensate Flow meter malfunction <u>Emissions Minimization Steps</u> If the probe or meter can be restored in a timely fashion, reduce condensate flow to the best estimate of the “effective” Steam/Condensate ratio and then resume normal operations of the stripper system as soon as the instrument is repaired. If the malfunction will require an extended time to correct, begin to shutdown the Stripper and SOG systems in a deliberate manner, when practicable.	
Process Malfunction	<u>Malfunctions</u> Condensate Contamination (Fiber, Liquor, Turpentine) <u>Emissions Minimization Steps</u> As soon as it is known that the condensate in the stripper feed tank is contaminated, the stripper should be shut down immediately. The condensate flow from the source of the contamination should be stopped and the condensate collection line from that source purged. Empty the stripper feed tank. Restart the stripper as soon as clean condensate can be again collected.	S
Combustion Unit - Flame Failure or Low Temperature or Temperature Monitor Malfunction	<u>Malfunctions</u> Temperature Probe Failure Flame failure Improper air to gas ratio <u>Emissions Minimization Steps</u> Investigate the cause of the low temperature: temperature probe malfunction, flame failure and/or improper air to gas ratios. If repairs cannot be made quickly, begin to shutdown the stripper and SOG collection and transportation system as soon as practicable.	B S, B B
No. 3 or No.4 Boiler Scrubber Malfunction	<u>Malfunctions</u> Caustic/water supply or recirculation pump failure Liquid level controller failure <u>Emissions Minimization Steps</u> Continue to scrub the vent gases to the extent possible during malfunction (this may include manual adjustment of pH or scrubbant liquid).	O,S

Description of Malfunctions (continued)

Event	Malfunctions and Emissions Minimization Steps	Operational Effect**
Mechanical Component Failure	<u>Malfunctions</u> Pump, Conveyor, or Impeller Failure Heat Exchanger Pluggage Other mechanical failures <u>Emissions Minimization Steps</u> If the malfunction is at the stripper, shutdown and repair the stripper. If the malfunction is at the selected boiler or SOG burner, transfer SOG to the other boiler as soon as practicable.	
Electrical Component Failure	<u>Malfunctions</u> Instrument Loop Failure Power Failure <u>Emissions Minimization Steps</u> If the malfunction is at the stripper, shutdown and repair the stripper. If the malfunction is at the selected boiler or SOG burner, transfer SOG to the other boiler as soon as practicable.	B, S S

Note 1

"O" indicates that the malfunction or device can be verified and corrected while the source is operational.

"B" indicates the malfunction or device can be verified and corrected while the source is operational, but the malfunctioning device must be bypassed and/or isolated.

"S" indicates that the malfunction cannot be verified or corrected while the system is operational. Such a malfunction will require a temporary shutdown to correct the malfunction.

Note: The SSM incident report on the following page must be completed by the operator

CONDENSATE TREATMENT SYSTEM - SSM MALFUNCTION
INCIDENT REPORT:

WHAT WAS THE NATURE OF MALFUNCTION EVENT? _____

WAS SSM CHECKLIST FOLLOWED FOR SYSTEM MALFUNCTION*? _____

***TIME OF STRIPPER MONITORING SYSTEM MALFUNCTION
OR STRIPPER FEED TANK DIVERSION TO SEWER:*** _____

***TIME THAT STRIPPER MONITORING SYSTEM FIXED OR STRIPPER
FEED TANK SPILL OR DIVERSION TO SEWER STOPPED:*** _____

TIME THAT STRIPPER OVERHEAD GAS VENTING BEGAN: _____

TIME THAT STRIPPER OVERHEAD GAS VENTING ENDED: _____

WHAT WAS DONE TO CORRECT THE MALFUNCTION? _____

OPERATOR NAME: _____ ***DATE:*** _____ ***TIME:*** _____

****IF THE SSM PLAN WAS NOT FOLLOWED DURING THE MALFUNCTION OF
THE CONDENSATE STRIPPING SYSTEM, PLEASE EXPLAIN WHAT WAS
DONE:***

4.CONDENSATE TREATMENT SYSTEM DESCRIPTION & SYSTEM FLOW DIAGRAM

The EPA defines a *Steam Stripper System* as follows:

“*Steam stripper system* means a column (including associated stripper feed tanks, condensers, or heat exchangers) used to remove compounds from wastewater or condensate using steam. The steam stripper system also contains all equipment associated with a methanol rectification process including rectifiers, condensers, decanters, storage tanks, and any other equipment serving the same function as those previously listed.”

The Stripper system processes the foul condensate by use of indirect heating or direct steam injection to volatilize methanol and other hazardous air pollutants (HAPS). The Stripper off-gas (SOG), rich in methanol, is then sent on to the No. 3 Boiler or No. 4 Boiler SOG burners for HAPS destruction.

For purposes of the SSM plan, the startup, shutdown, and malfunction events are limited to those that affect the stripper, the SOG “closed-vent” Collection system and the combustion of NCG in the No. 3 or No. 4 Boiler, directly.

The No. 3 Boiler system includes the following process equipment: Induced Draft Fan, Combustion Air Fan, Oxidation Chamber, Bark burning stoker and traveling grate system, and natural gas and fuel oil burning equipment. The No. 3 Boiler SOG Combustion System consists of an SOG burner system, a SOG Bypass valve, and the boiler flame safety system.

The No. 4 Boiler system includes the following process equipment: Induced Draft Fan, Combustion Air Fan, Oxidation Chamber, Bark burning stoker and traveling grate system, pulverized Coal burners system, and natural gas and fuel oil burning equipment. The No. 4 Boiler SOG Combustion System consists of an SOG burner system, a SOG Bypass valve, and the boiler flame safety system.

63.446(e)(4) & (5): Condensate Treatment Compliance Demonstration

The condensate steam stripper methanol removal efficiency to prove compliance with 63.446(e)(4) & (5) is determined using a test that is

conducted simultaneously with the 15 day condensate collection performance test. Methanol concentrations in and out of the stripper are determined from daily composite samples composed of six samples per day (2 per shift) of stripper feed condensate. The flow of condensate to the stripper is measured and the lbs. of methanol removed by the stripper is calculated on a daily basis. This is compared to the condensate methanol removal requirement of 14.5 lb/ODTP. This value was attained by taking the historical average collection and adding the amount of methanol that had been discharged from the evaporator cooling tower (1.8 lb/ODTP), corrected to account for the required stripper uptime (90%) and required stripper removal efficiency (92%).

The stripper is required to be operating at greater than the required stripping efficiency (currently 68%) for greater than 90% of the operating time of the sources (digester and turpentine systems) that are generating the condensate. Stripper uptime is defined as the time that the stripper monitoring system is operating and the stripper feed tank is NOT overflowing. Condensate stripper Startup, Shutdown, and Malfunction events are controlled using the SSM plan and the SSM times are counted as stripper downtime if the digester or turpentine systems are operating.

A continuous monitoring system meeting the requirements of §63.453(g) is operated to measure the stripper condensate feed rate, the steam feed rate and the process wastewater column feed temperature. During the condensate collection and stripper efficiency performance test period, additional testing is performed to develop curves to compare the methanol removal efficiency with the ratio of stripper steam usage to the amount of condensate stripped. The Effective Steam Ratio (ERS) Vs % methanol removal curve is generated from the stripper feed methanol and the stripped condensate methanol for a given steam ratio. The steam ratio is varied during the test to incorporate the expected steam ratio ranges used during operation.

The ratio of percent methanol removal compared to the Effective Steam Ratio (ESR) that was determined during the performance testing is used to confirm continuous compliance with §63.446(e) (4) & (5). ESR is continuously monitored and used to calculate the amount of methanol removed by the stripper on a daily basis for comparison with the removal requirement.

Stripper Overhead Gas (SOG) is currently thermally oxidized in the #3 or #4 Bark Boilers. The SOG bypass valve is monitored as part of the mill's LVHC collection system, where the SOG must be collected at least 99% of the time and destroyed in a combustion device capable of 98% thermal destruction.

The steam flow, stripper bottom temperature, condensate feed temperatures and the flow of inlet condensate to the stripper are used to determine the "effective steam ratio" (ESR). To determine the ESR at the required methanol removal efficiency, stripper methanol removal tests are conducted at several effective steam ratio's between 12 and 21 %. At least two sets of stripper efficiency samples are analyzed for each ESR %, and the required methanol removal efficiency on this curve is developed from this information by the least squares regression equation.. The calculations for "effective steam" are below:

Effective steam = feed steam - condensate feed x (T1-T2)/1000

Effective steam ratio = effective steam / condensate feed

T1= stripper bottom temperature T2 = condensate feed temperature

63.447 "Clean Condensate" Treatment Compliance Demonstration

As indicated in our February 16, 2004, letter to Mr. Bruce Mitchell, the result of the performance testing will also prove that the methanol in the condensate currently going to and being emitted from the barometric condenser cooling tower (1.8 lbs. of methanol from evaporator condensate per ODTP) is destroyed. The proposed compliance demonstration will again include evaluation of the stripper efficiency and prove the additional treatment of at least 1.8 lbs. of methanol per ODTP. The performance test results will then prove that this additional condensate methanol collected from the evaporator system will not be available for additional emissions from anywhere – especially from the washer system where this condensate will ultimately be used. So, as a result of the CCA plan, the volume of condensate that was evaporated from the barometric condenser cooling tower is now available for use in pulp washing without any increase in the concentration of HAP in the condensate going to or HAP emissions from the pulp washing system.

The Cluster Rule requires that a minimum of 92% of the hazardous air pollutant, Methanol, must be removed by the stripper more than 90% of the

time on a semi-annual basis. Compliance with the 92% methanol removal requirements must be continuously monitored. Stripper steam flow, stripper feed condensate temperature, stripped condensate temperature, and stripper condensate flow must be continuously monitored. The stripper SSM malfunction plan is triggered if any of the stripper monitoring systems fail.

The foul Condensate Steam Stripper and SOG Combustion System SSM plan is triggered by:

Stripper Feed Tank Overflow Definition	Measured time in a discrete 24-hour period, in minutes, when Stripper Feed Tank Level > High Limit (Manual Tag)
Effective Steam Ratio Monitor Malfunction Alarm	"Bad Value" for Foul Condensate Stripper Feed Flow <u>OR</u> Foul Condensate from Feed Preheater B Temperature Out <u>OR</u> Stripper Bottom Temperature <u>OR</u> Reboiler Steam Flow
Condensate Treatment Definition	Discrete 24-hour Methanol Collected * $[(\text{"A"} * \text{ESR Daily Average}^2) + (\text{"B"} * \text{ESR Daily Average}) + \text{"C"}]/100$. The A, B, and C in this equation are manual input tags that can change based on periodic field testing.
Condensate Treatment Requirement Definition	[Discrete 24-hour Methanol Collection Required (lb) + (2.2 lb/ton * Daily Pulp Production (tons))] * 92%
Condensate Methanol Treatment SSM Excursion	Discrete 24-hour Condensate Methanol Treated < MACT I Methanol Treatment Requirement
Stripper Feed Condensate Contamination Malfunction Alarm	Rolling Average of Stripper Feed Condensate Conductivity, sampled every 15 minutes, > High Limit (Manual Tag)
No. 3 Boiler SOG Combustion System Operation Definition	No. 3 Bark Boiler SOG Burn Valve Open <u>AND</u> Trim Condenser SOG Valve Open
No. 3 Boiler SOG Combustion Rupture Disk Failure at Stripper System Excursion	Temperature Downstream from Rupture Disk > 160°F <u>AND</u> SOG Combustion System in Operation
No. 3 Boiler SOG Combustion Rupture Disk Failure at No. 3 Bark Boiler Excursion	Rupture Disk Failed (Tag Status is "OFF") <u>AND</u> SOG Combustion System in Operation
No. 3 Boiler SOG Combustion System Bypass Excursion	SOG Vent Valve is Open <u>AND</u> SOG Combustion System in Operation
No. 4 Boiler SOG Combustion System Operation Definition	No. 4 Bark Boiler SOG Burn Valve Open <u>AND</u> Trim Condenser SOG Valve Open
No. 4 Boiler SOG Combustion Rupture Disk Failure at Stripper System Excursion	Temperature Downstream from Rupture Disk > 160°F <u>AND</u> SOG Combustion System in Operation
No. 4 Boiler SOG Combustion Rupture Disk Failure at No. 3 Bark Boiler Excursion	Rupture Disk Failed (Tag Status is "OFF") <u>AND</u> SOG Combustion System in Operation
No. 4 Boiler SOG Combustion System Bypass Excursion	SOG Vent Valve is Open <u>AND</u> SOG Combustion System in Operation

Panama City Mill Process Flow Diagram
Steam Stripper

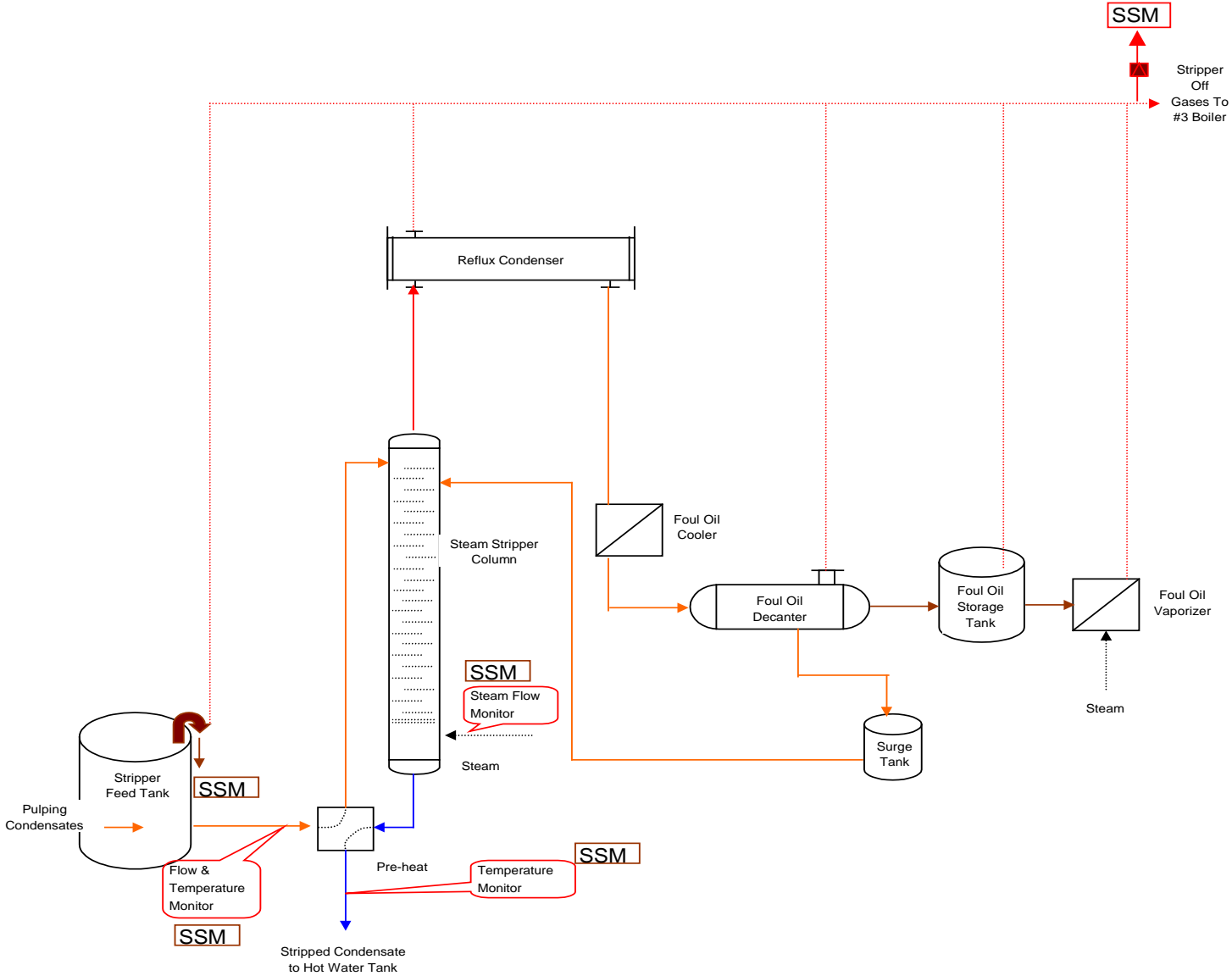

Panama City Mill Process Flow Diagram

#4 Power Boiler - Stripper Overhead Gas Combustion

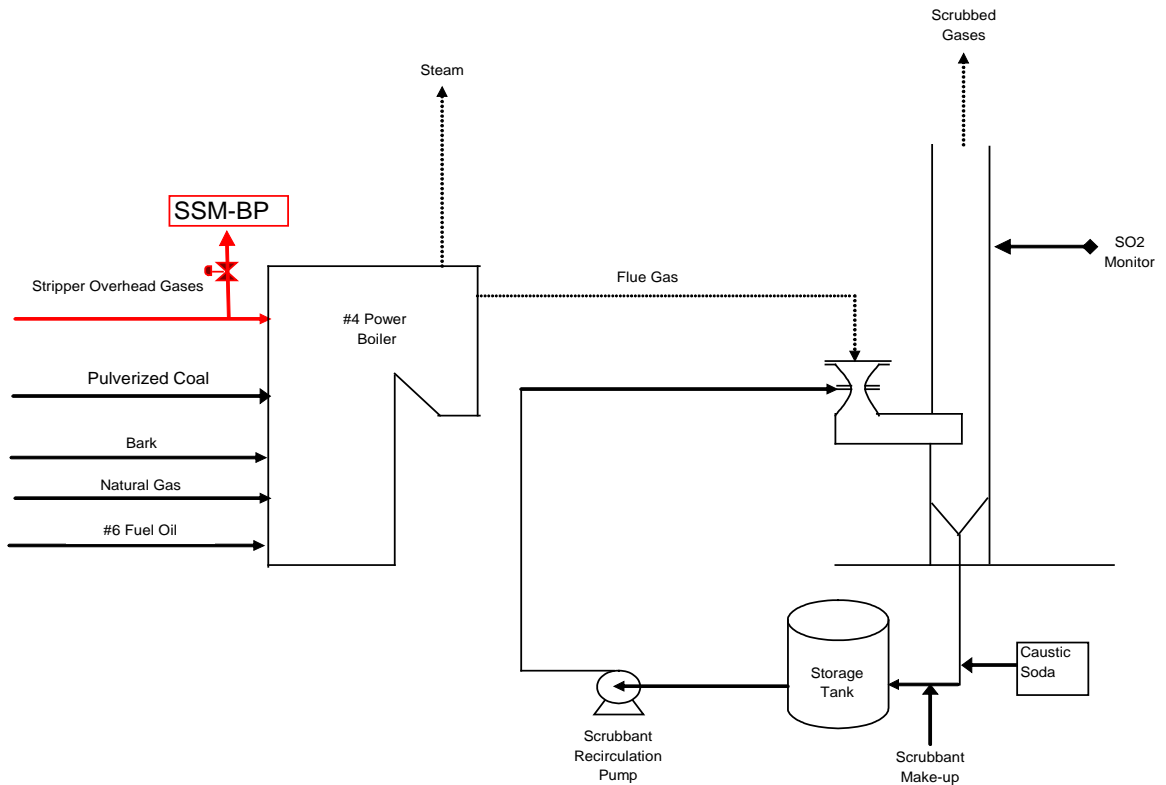

Panama City Mill Process Flow Diagram

#3 Combination Boiler - Stripper Overhead Gas Combustion

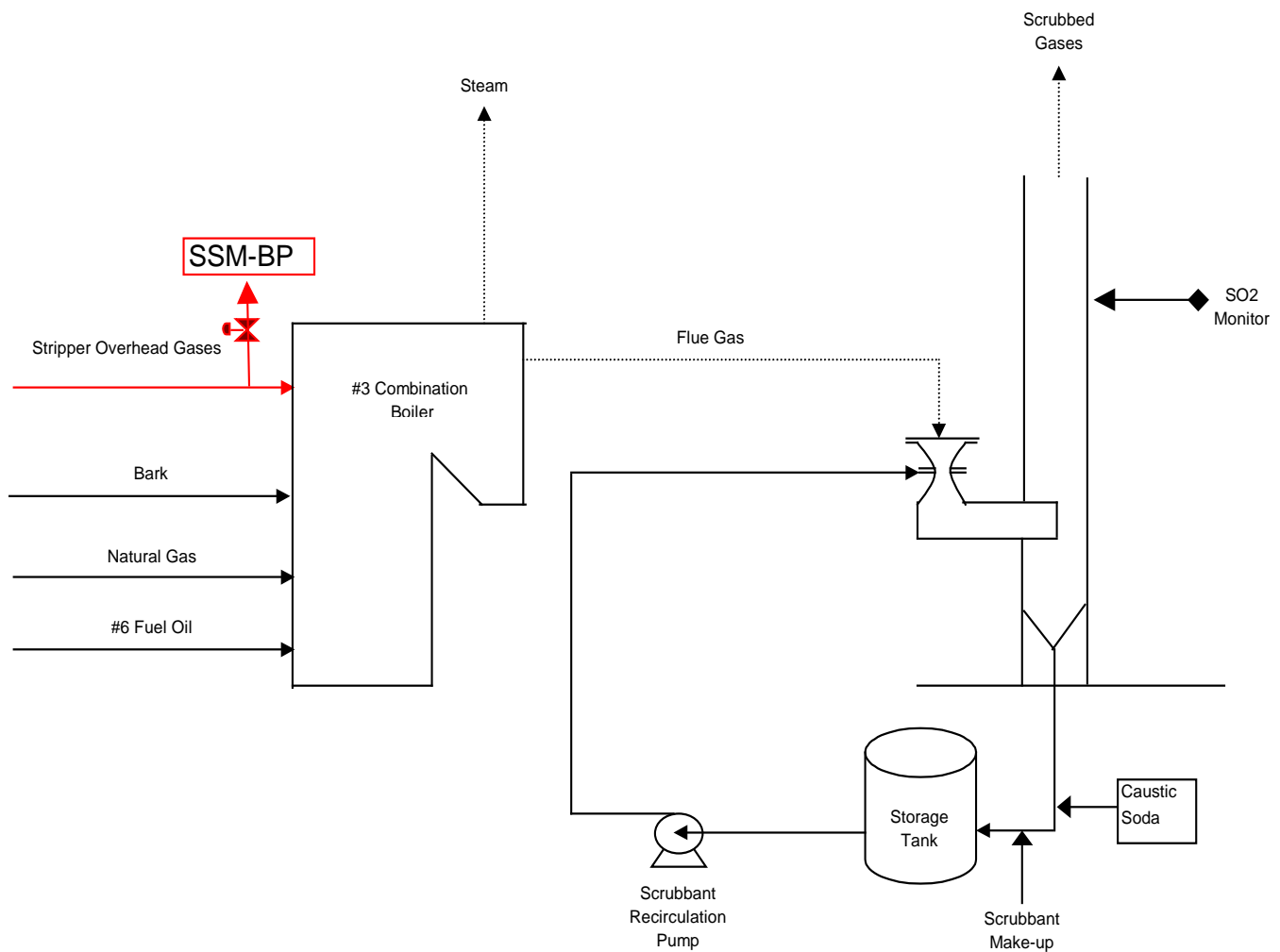

**THE SSM PLAN FOR THE BATCH DIGESTER SYSTEM
HAS BEEN TRIGGERED!**

**PLEASE SELECT THE APPROPRIATE SSM PLAN OR
INFORMATION:**

1. **BATCH DIGESTER SYSTEM START-UP PLAN &
REPORT FORMS**
2. **BATCH DIGESTER SYSTEM SHUTDOWN PLAN &
REPORT FORMS**
3. **BATCH DIGESTER SYSTEM MALFUNCTION PLAN &
REPORT FORMS**
4. **BATCH DIGESTER SYSTEM DESCRIPTION & FLOW
DIAGRAM**

1. BATCH DIGESTER SYSTEM STARTUP

EMISSIONS MINIMIZATION CHECKLIST

Below is the definition of the Batch Digester system startup for normal operations and a checklist for the minimization of emissions during the Batch Digester system startup period. The proper sequence for startup is as follows: first startup of the control system, followed by startup of the collection and transportation system, and finally startup of the process equipment that is the source of vent gases or pulping condensate.

The Batch Digester system startup is initiated by the filling of a batch digester, and the startup period ends when the blow heat accumulator has reached stable operating temperature. “Holding” of digesters is defined as ceasing the steaming and blowing of digesters. The Batch Digester System is considered to be “down” when all previously loaded and steamed digesters are transferred to a “hold” status. The Batch System is considered to transition from a “down” to a “run” mode when the steaming or blowing of previously “held” digesters is resumed.

Pre-Startup Checklist

The following conditions should be verified prior to collecting vent gases and pulping condensate from the batch digester system.

- ❑ Are the control systems for vent gases and pulping condensate operating and ready to accept these streams?
- ❑ Is there a water inventory in the accumulator?
- ❑ Is the cooling water system operational for the indirect condensers and the turpentine condensers?
- ❑ Are the accumulator condensers operational?
- ❑ Is the accumulator pressure/vacuum breaker closed?
- ❑ Is the Blow Tank steam padding system on and stable?
- ❑ Is the Blow Heat Accumulator NCG vent open to allow air evacuation during initial Blow Tank steam padding?
- ❑ Are the condensate conductivity diversion systems operating?

Startup Emissions Minimization Checklist

- ❑ Check for proper water seal levels and flows. Verify all pressure and vacuum seals.
- ❑ Verify that the blow heat accumulator and turpentine recovery systems are operating within normal ranges for such process conditions as temperature, pressure, flow, and conductivity.
- ❑ It may take 4 to 6 blows to bring the blow tank and accumulator up to operating temperature. Until the operating temperature is achieved, the blow gas system may vent to atmosphere.

Begin to add the LVHC NCG vent gases and pulping condensate to the appropriate collection systems as soon as practicable during the startup period.

NOTE: THE SSM INCIDENT REPORT ON THE FOLLOWING PAGE MUST BE COMPLETED BY THE OPERATOR!

SSM STARTUP INCIDENT REPORT:

TIME DIGESTER SYSTEM STARTUP PERIOD WAS STARTED: _____

**WAS THE SSM CHECKLIST FOLLOWED IN STARTUP OF THE
BATCH DIGESTER SYSTEM*?** _____

**TIME THAT VENTING FROM THE DIGESTER/TURPENTINE
SYSTEM BEGAN:** _____

**TIME THAT VENTING FROM THE DIGESTER/TURPENTINE
SYSTEM CEASED:** _____

**TIME THAT DIGESTER/TURPENTINE SYSTEM CONDENSATE
OVERFLOW/DIVERSION BEGAN:** _____

**TIME THAT DIGESTER/TURPENTINE SYSTEM CONDENSATE
OVERFLOW/DIVERSION ENDED:** _____

TIME DIGESTER SYSTEM STARTUP COMPLETED: _____

OPERATOR NAME: _____ **DATE:** _____ **TIME:** _____

***IF THE SSM PLAN WAS NOT FOLLOWED IN STARTUP OF THE BATCH
DIGESTER SYSTEM, PLEASE EXPLAIN WHAT WAS DONE:**

2. BATCH DIGESTER SYSTEM SHUTDOWN

EMISSIONS MINIMIZATION CHECKLIST

Shutdown Procedures

Below is the definition of the transition from normal operations to shutdown and a checklist for the minimization of emissions during the batch digester system shutdown period. The proper sequence of shutdown is the source, followed by the collection and transportation system, and finally the control system. “Holding” of digesters is defined as ceasing the steaming and blowing of digesters. The Batch Digester System is considered to be “down” when all previously loaded and steamed digesters are transferred to a “hold” status. The Batch System is considered to transition from a “down” to a “run” mode when the steaming or blowing of previously “held” digesters is resumed.

Pre- Shutdown Checklists

The following conditions should be verified prior to not collecting vent gases and pulping condensate from the batch digester system.

- ❑ Verify that all digesters are blown empty or in hold status prior to shutdown.

Shutdown Emissions Minimization Checklist

- ❑ Shutdown the batch digester system or hold the digester system prior to shutting down the collection systems for LVHC NCG vent gases and pulping condensate.

Note: It is possible to shutdown the batch digester system for a short time without causing excess emissions if the blow tanks are properly padded with steam and air is not allowed into the blow tanks or accumulator. If excess emissions do not occur, implementation of the SSM plan is not required.

NOTE: THE SSM INCIDENT REPORT ON THE FOLLOWING PAGE MUST BE COMPLETED BY THE OPERATOR!

SSM SHUTDOWN INCIDENT REPORT:

TIME DIGESTER SYSTEM SHUTDOWN PERIOD WAS STARTED: _____

**WAS THE SSM CHECKLIST FOLLOWED IN SHUTDOWN OF THE
BATCH DIGESTER SYSTEM*?** _____

**TIME THAT VENTING FROM THE DIGESTER/TURPENTINE
SYSTEM BEGAN:** _____

**TIME THAT VENTING FROM THE DIGESTER/TURPENTINE
SYSTEM CEASED:** _____

**TIME THAT DIGESTER/TURPENTINE SYSTEM CONDENSATE
OVERFLOW/DIVERSION BEGAN:** _____

**TIME THAT DIGESTER/TURPENTINE SYSTEM CONDENSATE
OVERFLOW/DIVERSION ENDED:** _____

TIME DIGESTER SYSTEM SHUTDOWN COMPLETED: _____

OPERATOR NAME: _____ **DATE:** _____ **TIME:** _____

***IF THE SSM PLAN WAS NOT FOLLOWED IN SHUTDOWN OF THE BATCH
DIGESTER SYSTEM, PLEASE EXPLAIN WHAT WAS DONE:**

3. BATCH DIGESTER SYSTEM MALFUNCTION EMISSIONS MINIMIZATION CHECKLIST

Below is a description of the various malfunctions and associated operational events for the batch digester system with the corresponding emissions minimization information. These malfunctions and events include such issues as safety interlocks, process alarms, and equipment failures. The malfunctions listed are those that would likely cause excess emissions of either pulping vent gases or pulping condensate.

Event	Malfunctions and Emissions Minimization Steps	Operational Effect**
Blow Tank Pressure Seal Relief	<u>Malfunctions</u>	
	Blow valve opening too fast	0
	Improper accumulator circulation control loop	0
	Condenser vent pressure valve open	0, S
	Condenser drain plugged	0, S
	Low cooling water supply flow	0, S
	Vent gases are accumulating in system between blows	0
	Plugged flame arrester	B
	Fiber or liquor in accumulator water due to high blow tank level	
	High or low cooling water temperature	0, S
	High cyclone level	0
	Padding Steam control failure	0
	<u>Emissions minimization steps</u>	
	Identify the cause of over pressure.	
	Correct problem and return vent gases to collection system(s).	
	If the problem cannot be corrected in a timely manner, begin to bottle-up or shutdown the digester system, as soon as practicable, if necessary for repairs.	

Description of Malfunctions (continued)

Event	Malfunctions and Emissions Minimization Steps	Operational Effect**
High Blow Heat Condenser or Turpentine Condenser Vent Temperature	<u>Malfunction</u> Low cooling water supply flow Heat exchanger is plugged or plugging High cooling water temperature Condenser system malfunction <u>Emissions minimization steps</u> Divert a colder water source to the condenser If condenser is plugged, begin to bottle-up or shutdown the digester system, when practicable, if necessary for repairs..	O S O O, S
High Relief Gas Line Pressure	<u>Malfunction</u> Plugged or plugging gas separator or cyclone Plugged or plugging turpentine condenser Plugged or plugging line or other in-line device Plugged flame arrester <u>Emissions minimization steps</u> If the problem cannot be corrected in a timely manner, begin to bottle-up or shutdown the digester system, when practicable, if necessary for repairs..	B O S B, S
Mechanical or Electrical Malfunctions	<u>Malfunctions</u> Power Failure Instrument Loop Failure Pump or Valve Failure Motor Failure <u>Emissions Minimization Steps</u> If possible, continue the collection of vent gases. Monitor the condensate conductivity during the malfunction and divert the minimum amount of condensate. Restore collection or vent gases and condensate as soon as practicable.	S B, S B, S O, S
High Turpentine Underflow Conductivity	<u>Malfunction</u> Improper gas separation <u>Emissions minimization steps</u> Divert underflow to sewer	O

Note 1

"O" indicates that the malfunction or device can be verified and corrected while the source is operational.

"B" indicates the malfunction or device can be verified and corrected while the source is operational, but the malfunctioning device must be bypassed and/or isolated.

"S" indicates that the malfunction cannot be verified or corrected while the system is operational. Such a malfunction will require a temporary shutdown to correct the malfunction.

**NOTE: THE SSM INCIDENT REPORT ON THE FOLLOWING
PAGE MUST BE COMPLETED BY THE OPERATOR!**

**BATCH DIGESTER SYSTEM - SSM MALFUNCTION INCIDENT
REPORT:**

WHAT WAS THE NATURE OF MALFUNCTION EVENT? _____

WAS SSM CHECKLIST FOLLOWED FOR SYSTEM MALFUNCTION*? _____

**TIME THAT VENTING FROM THE DIGESTER/TURPENTINE
SYSTEM BEGAN:** _____

**TIME THAT VENTING FROM THE DIGESTER/TURPENTINE
SYSTEM CEASED:** _____

**TIME THAT DIGESTER/TURPENTINE SYSTEM CONDENSATE
OVERFLOW/DIVERSION BEGAN:** _____

**TIME THAT DIGESTER/TURPENTINE SYSTEM CONDENSATE
OVERFLOW/DIVERSION ENDED:** _____

WHAT WAS DONE TO CORRECT THE MALFUNCTION?

OPERATOR NAME: _____ **DATE:** _____ **TIME:** _____

***IF THE SSM PLAN WAS NOT FOLLOWED DURING THE MALFUNCTION OF
THE BATCH DIGESTER SYSTEM, PLEASE EXPLAIN WHAT WAS DONE:**

4. BATCH DIGESTER SYSTEM DESCRIPTION & SYSTEM FLOW DIAGRAM

The EPA defines a *Digester System* as follows:

“*Digester system* means each continuous digester or each batch digester used for the chemical treatment of wood or non-wood fibers. The digester equipment includes associated flash tank(s), blow tank(s), chip steamer(s) not using fresh steam, blow heat recovery accumulator(s), relief gas condenser(s), and any other equipment serving the same function as those previously listed. The digester system includes any of the liquid streams or condensate associated with the batch or continuous digester relief, blow, or flash steam process.”

The EPA defines a *Turpentine Recovery System* as follows:

“*Turpentine recovery system* means all equipment associated with recovering turpentine from digester system gases including condensers, decanters, storage tanks, and any other equipment serving the same function as those previously listed. The turpentine recovery system includes any liquid streams associated with the turpentine recovery process such as turpentine decanter.”

The Batch Digester and associated turpentine recovery systems include the following process equipment: Batch Digesters, Relief Gas System, Blow Tank, Blow Heat Recovery & Accumulator, Knot Removal, and Turpentine Recovery. Sources from the Batch Digester system regulated in the Cluster Rule include the following: Low Volume High Concentration (LVHC NCG) Vent Gases from the: Blow Heat Recovery Secondary Condenser, Turpentine Condenser, Turpentine Decanter, and Turpentine Storage Tank(s). Pulping Condensate from the: Turpentine Decanter Underflow, Blow Heat Indirect Condenser Condensate, and Blow Heat Accumulator Overflow.

The Batch Digester System (diagram attached) SSM plan is triggered when:

- **BATCH DIGESTER SYSTEM STARTUP**
- **BATCH DIGESTER SYSTEM SHUTDOWN**
- **BATCH DIGESTER SYSTEM BLOW TANK Pressure Relief**
- **BATCH DIGESTER SYSTEM B.H. Accumulator Tank Overflow***
- **BATCH DIGESTER SYSTEM B.H. Accumulator Tank Pressure Relief**
- **BATCH DIGESTER SYSTEM Accumulator Condensate High Conductivity**

Panama City Mill Process Flow Diagram Batch Digester System

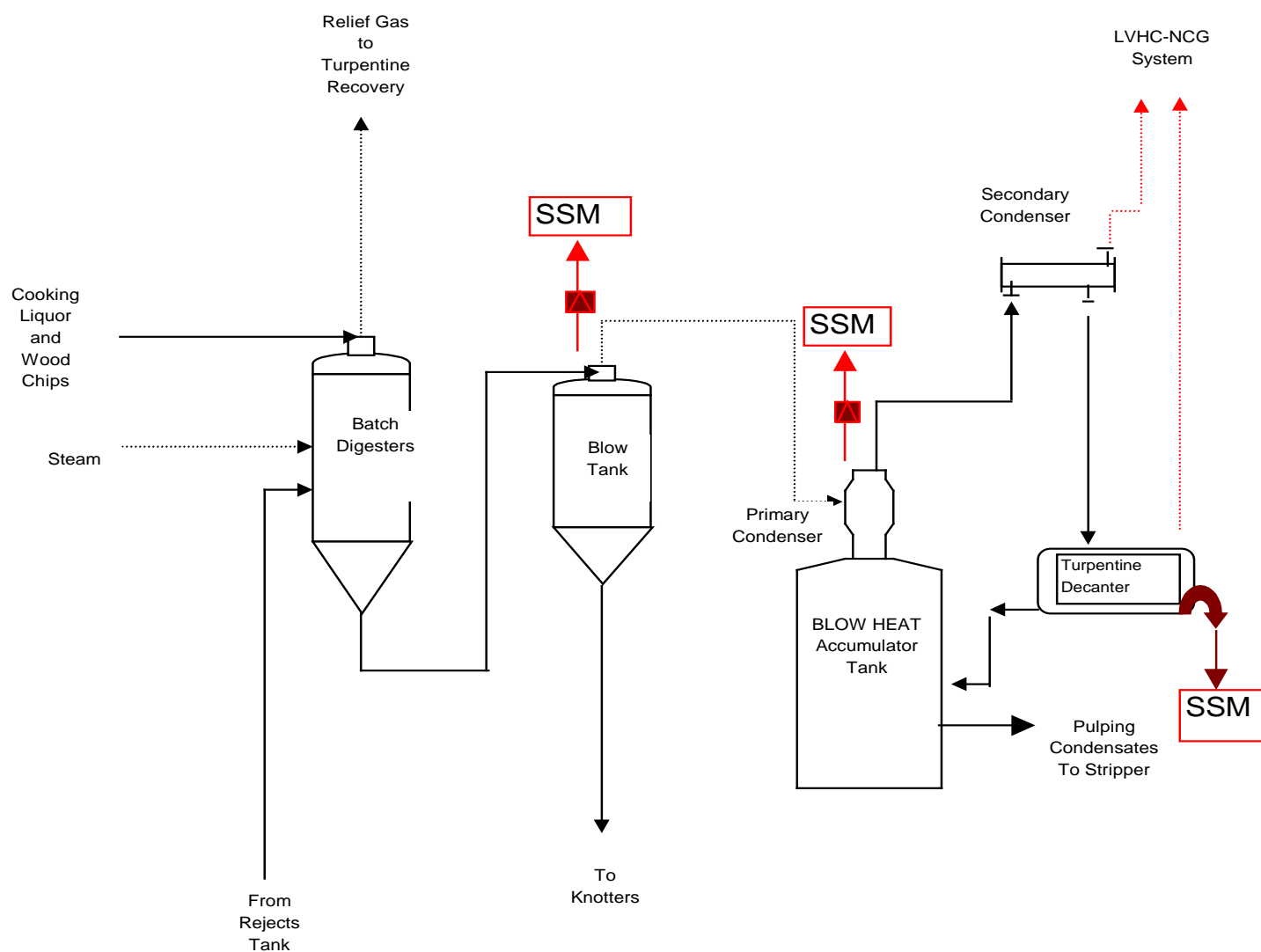

Panama City Mill Process Flow Diagram Turpentine Recovery System

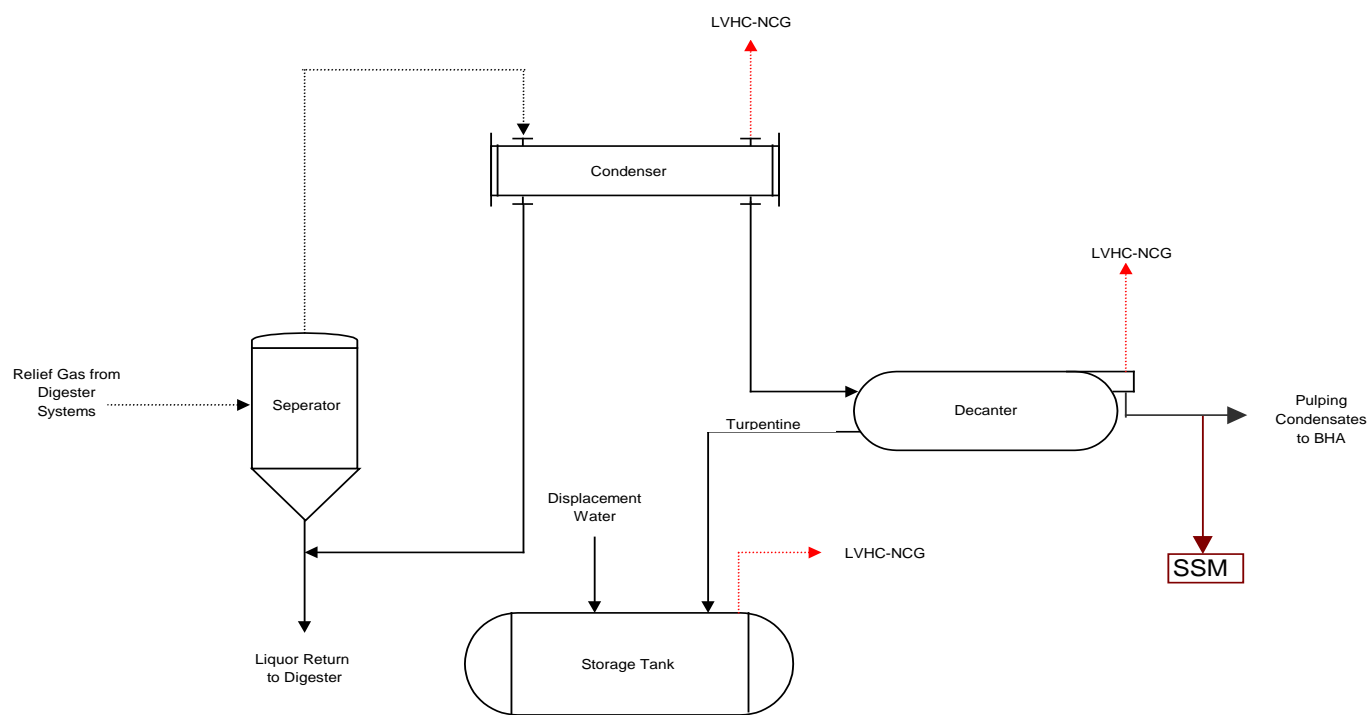

**THE SSM PLAN FOR THE EVAPORATOR SYSTEM
HAS BEEN TRIGGERED!**

**PLEASE SELECT THE APPROPRIATE SSM PLAN OR
INFORMATION:**

1. **EVAPORATOR SYSTEM START-UP PLAN & REPORT
FORMS**
2. **EVAPORATOR SYSTEM SHUTDOWN PLAN & REPORT
FORMS**
3. **EVAPORATOR SYSTEM MALFUNCTION PLAN &
REPORT FORMS**
4. **EVAPORATOR SYSTEM DESCRIPTION & FLOW
DIAGRAM**

1. EVAPORATOR SYSTEM STARTUP

EMISSIONS MINIMIZATION CHECKLIST

Following is the definition of the Evaporator system startup for normal operations and a checklist for the minimization of emissions during the Evaporator system startup period. The startup of each evaporator set is initiated with the introduction of weak black liquor to the set. The startup period ends after the vacuum has stabilized (without use of the hogging jet), the NCG vents have closed and foul condensate is collected (if required). If an evaporator boilout can be conducted without operating the hogging jet or venting NCGs, it will not be considered a startup and SSM will not apply.

(Note: Record the time and duration that the hogging jet is operating while black liquor is fed to the evaporator as an excess emission)

Pre-Startup Checklist

The following conditions should be verified prior to collecting vent gases and pulping condensate from the evaporator system.

- ❑ Are the control systems for vent gases and pulping condensate operating and ready to accept the LVHC and pulping condensate streams from the evaporator system?
- ❑ Are the condensate conductivity diversion systems operating normally?
- ❑ Is there adequate capacity in the stripper feed tank for 1-A evaporator startup, if the 1-A condensate will be stripped?

Startup Emissions Minimization Checklist

- ❑ Introduce black liquor to the evaporator system, slowly ramping up the product liquor solids by increasing evaporator steam pressure, until the product liquor solids target set-point has been reached.
- ❑ Try to minimize the time that the hogging jet is operating after liquor feed has begun.
- ❑ Prior to adding condensate to the collection system, verify that the condensate conductivity level is below the conductivity level determined for the specific mill configuration. The conductivity diversion system will automatically send pulping condensate with a high conductivity to the boil out tank.
- ❑ Add LVHC NCG vent gases and pulping condensate to the appropriate collection systems after stable vacuum has been achieved and the hogging jet has been turned off.

NOTE: THE SSM INCIDENT REPORT ON THE FOLLOWING PAGE MUST BE COMPLETED BY THE OPERATOR!

SSM STARTUP INCIDENT REPORT:

TIME LIQUOR FEED TO EVAPORATOR SET BEGAN: _____

WAS THE SSM CHECKLIST FOLLOWED IN STARTUP OF THE EVAPORATOR SYSTEM*? _____

TIME THAT VENTING FROM EVAPORATOR SYSTEM OR HOGGING JET STARTED: _____

TIME THAT VENTING FROM EVAPORATOR SYSTEM AND HOGGING JET CEASED: _____

TIME EVAPORATOR SYSTEM FOUL CONDENSATE DIVERTED OR OVERFLOWED TO SEWER? _____

TIME EVAPORATOR SYSTEM FOUL CONDENSATE COLLECTED AND PUMPED TO FOUL CONDENSATE COLLECTION TANK? _____

TIME THAT EVAPORATOR STARTUP PERIOD ENDED: _____

OPERATOR NAME: _____ **DATE:** _____ **TIME:** _____

***IF THE SSM PLAN WAS NOT FOLLOWED IN STARTING THE EVAPORATOR SYSTEM, PLEASE EXPLAIN WHAT WAS DONE:**

2. EVAPORATOR SYSTEM SHUTDOWN

EMISSIONS MINIMIZATION CHECKLIST

Below is the definition of the evaporator system shutdown from normal operations and a checklist for the minimization of emissions during the evaporator system shutdown period. The evaporator shutdown period begins with the end of liquor feed to the evaporator set and ends when the evaporator is flushed with water or combined condensate and the steam is turned off. The proper sequence of shutdown is the source, followed by the collection and transportation system, and finally the control system.

Pre-Shutdown Checklist

The following conditions should be verified prior to shutdown of the evaporator system and diversion of vent gases and pulping condensate from the collection, transportation, and control systems.

- ☐ Are the condensate conductivity diversion systems operating normally?
- ☐ Can the LVHC NCG collection and control systems continue to operate while the evaporator is shutting down?

Shutdown Emissions Minimization Checklist

- ☐ Try to collect the evaporator LVHC NCG gas vents until after the evaporator system has been completely shutdown.

NOTE: THE SSM INCIDENT REPORT ON THE FOLLOWING PAGE MUST BE COMPLETED BY THE OPERATOR!

SSM SHUTDOWN INCIDENT REPORT:

TIME THAT EVAPORATOR SHUTDOWN WAS STARTED: _____

WAS THE SSM CHECKLIST FOLLOWED IN SHUTDOWN OF THE EVAPORATOR SYSTEM*? _____

TIME EVAPORATOR SYSTEM NCG SOURCE VENTS OPENED OR HOGGING JET BEGAN VENTING TO THE ATMOSPHERE: _____

TIME EVAPORATOR SYSTEM FOUL CONDENSATE DIVERTED OR OVERFLOWED TO SEWER? _____

TIME EVAPORATOR SYSTEM NCG SOURCE VENTS CLOSED OR HOGGING JET STOPPED VENTING TO THE ATMOSPHERE: _____

TIME EVAPORATOR SYSTEM FOUL CONDENSATE DIVERTED OR OVERFLOW TO SEWER STOPPED? _____

TIME THAT EVAPORATOR SHUTDOWN WAS COMPLETED: _____

OPERATOR NAME: _____ **DATE:** _____ **TIME:** _____

***IF THE SSM PLAN WAS NOT FOLLOWED IN SHUTTING THE EVAPORATOR SYSTEM DOWN, PLEASE EXPLAIN WHAT WAS DONE:**

3. EVAPORATOR SYSTEM MALFUNCTION **EMISSIONS MINIMIZATION CHECKLIST**

Below is a description of the various malfunctions and associated operational events for the evaporator system with the corresponding emissions minimization information. These malfunctions and events include such issues as safety interlocks, process alarms, and equipment failures. The malfunctions listed are those that would likely cause excess emissions of either pulping vent gases or pulping condensate.

Event	Malfunctions and Emissions Minimization Steps	Operational Effect^(Note 1)
Foul Condensate Diversion	<u>Malfunctions</u> Vacuum system is surging or cycling Leaking tubes High liquor level in vapor body Improper mist eliminator operation High vacuum Low feed liquor solids <u>Emissions Minimization Steps</u> Check the evaporator operation by inspecting the individual condensate sight glasses, vacuum system, and level control loops. Correct the operational problem found or observed. Continue to collect and control vent gases and condensate, if this can be done safely. Follow the SSM shutdown procedure if the evaporator system will shutdown for repairs.	O,S S O,S S O O
Vacuum Loss – Hogging Jet On While Liquor in Evaporator	<u>Malfunctions</u> Leaking tubes <u>Emissions Minimization Steps</u> Check the evaporator operation by inspecting the vacuum system and the level control loops. Correct the operational problem found or observed. If the vacuum cannot be maintained without hogging jet, shutdown the evaporator set as soon as practicable for repair.	O, S

Event	Malfunctions and Emissions Minimization Steps	Operational Effect ^(Note 1)
Unexpected shutdown	<u>Malfunctions</u> Power Failure Critical Instrumentation control loop failure Safety interlock trip Steam Ejector Failure <u>Emissions Minimization Steps</u> Follow the operating manuals and standard operating procedures for responding to an unplanned outage of the evaporator system. If possible maintain the vent gas collection and control system in operation. If not, divert the vent gases to atmosphere. If possible, divert the pulping condensate to the boil-out tank or spill tank.	S S S S S

Note 1

"O" indicates that the malfunction or device can be verified and corrected while the source is operational.

"B" indicates the malfunction or device can be verified and corrected while the source is operational, but the malfunctioning device must be bypassed and/or isolated.

"S" indicates that the malfunction cannot be verified or corrected while the system is operational. Such a malfunction will require a temporary shutdown to correct the malfunction.

NOTE: THE SSM MALFUNCTION INCIDENT REPORT ON THE FOLLOWING PAGE MUST BE COMPLETED BY THE OPERATOR!

**EVAPORATOR SYSTEM - SSM MALFUNCTION INCIDENT
REPORT:**

WHAT WAS THE NATURE OF MALFUNCTION EVENT? _____

WAS SSM CHECKLIST FOLLOWED FOR SYSTEM MALFUNCTION*? _____

**TIME EVAPORATOR SYSTEM NCG OR HOGGING JET VENTED TO
ATMOSPHERE:** _____

TIME OF FOUL CONDENSATE OVERFLOW TO SEWER: _____

TIME THAT SYSTEM MALFUNCTION FIXED AND VENTING CEASED: _____

TIME THAT FOUL CONDENSATE OVERFLOW STOPPED: _____

WHAT WAS DONE TO CORRECT THE MALFUNCTION? _____

OPERATOR NAME: _____ **DATE:** _____ **TIME:** _____

***IF THE SSM PLAN WAS NOT FOLLOWED DURING THE MALFUNCTION OF
THE EVAPORATOR SYSTEM, PLEASE EXPLAIN WHAT WAS DONE:**

4. EVAPORATOR SYSTEM DESCRIPTION & FLOW DIAGRAM

The EPA defines an **Evaporator System** as follows: "*Evaporator System* means all equipment associated with increasing the solids content and/or concentrating spent cooking liquor from pulp washing system including pre-evaporators, multi-effect evaporators, concentrators, and vacuum systems, as well as associated condensers, hotwells, and condensate streams, and any other equipment serving the same function as those previously listed."

The EPA defines **Black Liquor** as follows: "*Black liquor* means spent cooking liquor that has been separated from the pulp produced by the Kraft, soda, or semi-chemical pulping process."

The EPA defines **Spent Liquor** as follows: "*Spent liquor* means process liquid generated from the separation of cooking liquor from pulp by the pulp washing system containing dissolved organic wood materials and residual cooking compounds."

The Evaporator System includes the following process equipment: Evaporator Effects (typically 5 or 6), Recirculation and Transfer Pumps, Soap separation System, and the Vacuum System (including Condenser(s), Steam Ejector(s), Hotwell(s))

Sources in the Panama City Mill Evaporator system subject to Cluster Rule requirements include the following:

- Low Volume High Concentration NCG Vent Gases from the Vacuum System Vent (typically the Hotwell).
- Segregated (1-A Evaporator set- see following flow diagram) condensate from: Weak Liquor Feed Effects, External Pre-heaters, Baffled Condensing Sections, and Vacuum system condensate from Surface Condenser and Vacuum System after-coolers.

The Panama City Mill SSM Plan is triggered by the following evaporator system events:

- **1-A EVAPORATOR SET STARTUP**
- **1-A EVAPORATOR SET SHUTDOWN**
- **1-A EVAPORATOR SET Hogging Jet Operation***
- **1-A EVAPORATOR SET Condensate High Conductivity Diversion****
- **1-A EVAPORATOR SET Hotwell Overflow****
- **Pre EVAPORATOR SET Startup**
- **Pre EVAPORATOR SET Shutdown**
- **Pre EVAPORATOR SET Hogging Jet Operation***
- **3 EVAPORATOR SET Startup**
- **3 EVAPORATOR SET Shutdown**
- **3 EVAPORATOR SET Hogging Jet Operation***

*at times other than startup when the evaporator is operating on liquor

** only when not producing Bleached Hardwood Pulp

Panama City Mill Process Flow Diagram A-1 Evaporator Process Flow

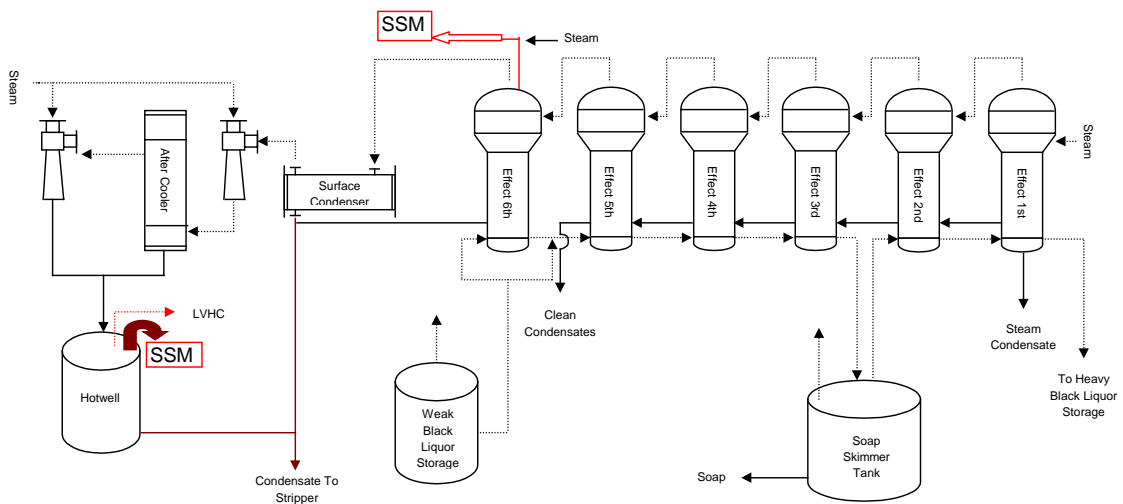

**THE SSM PLAN FOR THE KRAFT PULP BLEACHING SYSTEM
HAS BEEN TRIGGERED!**

**PLEASE SELECT THE APPROPRIATE SSM PLAN OR
INFORMATION:**

1. **BLEACHING SYSTEM START-UP PLAN & REPORT
FORMS**
2. **BLEACHING SYSTEM SHUTDOWN PLAN & REPORT
FORMS**
3. **BLEACHING SYSTEM MALFUNCTION PLAN & REPORT
FORMS**
4. **BLEACHING SYSTEM DISCRIPTION & FLOW DIAGRAM**

1. BLEACHING SYSTEM STARTUP

EMISSIONS MINIMIZATION CHECKLIST

Below is the definition of the system startup for normal operations and a checklist for the minimization of emissions during the system startup period. The Pulp Bleaching system operation is initiated by adding Chlorine Dioxide to unbleached pulp in the first ClO₂ mixer. **The operation of the Bleach Plant Gas Collection and Scrubbing System must always precede the Pulp Bleaching system startup.** The Bleach Plant Gas System is an air dilute system and can be operational prior to process sources being operational without a compromise to safety or operating costs. The Pulp Bleaching system startup period is defined as beginning with the startup of the Bleach Plant Gas Collection and Scrubbing System and ends after saleable bleached pulp enters the bleached high density pulp storage chest.

Pre-Startup Checklist

The following conditions must be verified prior to adding chlorine dioxide to the pulp in the first ClO₂ mixer.

- ❑ Is the Bleach Plant Scrubber operating within the targeted fan flow/ampage, scrubber flow and scrubber pH ranges?
- ❑ Have all the collection hoods and vent lines been checked and verification completed insuring that there are no visible emissions?

Startup Emissions Minimization Checklist

- ❑ Begin startup of the Bleach Plant following mill standard operating procedures.
- ❑ Insure all vent gases, from process equipment that uses chlorinated compounds, is being collected and sent to the Bleach Plant scrubber.
- ❑ Verify proper operation of the Bleach Plant scrubber.

NOTE: THE SSM INCIDENT REPORT ON THE FOLLOWING PAGE MUST BE COMPLETED BY THE OPERATOR!

BLEACHING SYSTEM SSM STARTUP INCIDENT

WAS THE SSM CHECKLIST FOLLOWED IN STARTUP OF THE BLEACHING SYSTEM*?

TIME BLEACHING SYSTEM SCRUBBER OPERATIONS ARE WITHIN REQUIRED PARAMETRIC MONITORING RANGES:

TIME OF INITIAL CHLORINE DIOXIDE FEED TO THE BLEACHING SYSTEM:

TIME THAT VENTING FROM BLEACHING SYSTEM VENT COLLECTION STARTED:

TIME THAT VENTING FROM BLEACHING SYSTEM VENT COLLECTION CEASED:

TIME SALEABLE PULP PRODUCED AND FLOWING INTO THE BLEACHED HIGH DENSITY PULP STORAGE CHEST?

OPERATOR NAME: _____ **DATE:** _____ **TIME:** _____

***IF THE SSM PLAN WAS NOT FOLLOWED IN STARTING THE BLEACHING SYSTEM, PLEASE EXPLAIN WHAT WAS DONE:**

2. BLEACHING SYSTEM SHUTDOWN

EMISSIONS MINIMIZATION CHECKLIST

Shutdown Procedures

Below is the definition of the transition from normal operations to shutdown and a checklist for the minimization of emissions during the system shutdown period.

The Pulp Bleaching system shutdown is initiated by stopping addition of Chlorine Dioxide to unbleached pulp in the first ClO₂ mixer. **The operation of the Bleach Plant Gas Collection and Scrubbing System must always continue after the Pulp Bleaching system shutdown.** The Bleach Plant Gas System is an air dilute system and can be operational prior to process sources being operational without a compromise to safety or operating costs. The Pulp Bleaching system shutdown period is defined as beginning with the end of Chlorine Dioxide addition to unbleached pulp and the shutdown period ends after all bleaching towers are empty, bleached pulp pumping has stopped, and the Bleach Plant Gas Collection and Scrubbing System has been shutdown.

Pre-Shutdown Checklist

The following conditions must be verified prior shutdown of the Bleach Plant Gas Collection and Scrubbing System.

- ☐ Has the Bleach Plant been shutdown and all pulp in the process equipment using chlorinated compounds been processed?

Shutdown Emissions Minimization Checklist

- ☐ The Bleach Plant Gas Collection and Scrubbing System should be operated until the Bleach Plant sources are shutdown (and vented to atmosphere) following the source specific shutdown procedures
- ☐ Shutdown all area collection and scrubber fans.
- ☐ Proceed to shutdown all Bleach Plant Gas collection system equipment.
- ☐ Shutdown the Bleach Plant scrubber

NOTE: THE SSM INCIDENT REPORT ON THE FOLLOWING PAGE MUST BE COMPLETED BY THE OPERATOR!

BLEACHING SYSTEM SSM SHUTDOWN INCIDENT REPORT

WAS THE SSM CHECKLIST FOLLOWED IN SHUTDOWN OF THE BLEACHING SYSTEM*?

TIME THAT CHLORINE DIOXIDE USAGE CEASED:

TIME THAT PULP FLOW STOPPED:

TIME THAT BLEACHING SYSTEM SCRUBBER SHUT DOWN:

OPERATOR NAME: _____ **DATE:** _____ **TIME:** _____

***IF THE SSM PLAN WAS NOT FOLLOWED IN SHUTTING THE BLEACHING SYSTEM DOWN, PLEASE EXPLAIN WHAT WAS DONE:**

3. BLEACHING SYSTEM MALFUNCTION **EMISSIONS MINIMIZATION CHECKLIST**

Below is a description of the various Pulp Bleaching System and Bleach Plant vent gas collection and scrubbing system malfunction events with the corresponding corrective actions or troubleshooting guides. These malfunction events include safety interlocks, process alarms, and equipment failures. The malfunction items listed are those that would trigger a “vent to atmosphere” condition.

Event	Malfunctions and Emissions Minimization Steps	Operational Effect^(Note 1)
Loss of or Low Bleach Plant Scrubber Recirculating Liquid Flow	<u>Malfunctions</u> Scrubber saddles plugged Scrubber recirculation pump failure <u>Emission Minimization Steps</u> Determine the nature of the problem. Switch to the spare scrubber recirculation pump, if the pump is the cause. If the repair will take a prolonged length of time, shut the Pulp Bleaching System down as soon as practicable.	B, S
Scrubber liquid ORP or pH range exceedance	<u>Malfunctions</u> Scrubber caustic makeup pump failure ORP or pH instrument failure <u>Emission Minimization Steps</u> Verify that scrubber makeup chemical pump flow is in normal range. If makeup flow is low, switch to spare caustic or white liquor pump if available. Call for calibration of the pH and ORP gauges. Calibrate or replace the probes as necessary. If the repair will take a prolonged length of time, shut the Pulp Bleaching System down as soon as practicable.	

Event	Malfunctions and Emissions Minimization Steps	Operational Effect^(Note 1)
Gas blower or fan inoperable	<u>Malfunctions</u> Motor failure Bearing failure Impeller failure	S S S
Other Mechanical Failure	<u>Emission Minimization Steps</u> Take maintenance action to repair the malfunction. If the repair will take a prolonged length of time, the Pulp Bleaching system will need to be shutdown, as soon as practicable.	
Electrical Component Failure	<u>Malfunctions</u> Instrument Loop Failure Power Failure <u>Emissions minimization steps</u> If the malfunction is at the vent gas source, isolate the problem by venting the source. Take maintenance action to repair the malfunction. If the repair will take a prolonged length of time, the Pulp Bleaching system will need to be shutdown as soon as practicable.	B, S S

Note 1

"O" indicates that the malfunction or device can be verified and corrected while the source is operational.

"B" indicates the malfunction or device can be verified and corrected while the source is operational, but the malfunctioning device must be bypassed and/or isolated.

"S" indicates that the malfunction cannot be verified or corrected while the system is operational. Such a malfunction will require a temporary shutdown to correct the malfunction.

NOTE: THE SSM MALFUNCTION INCIDENT REPORT ON THE FOLLOWING PAGE MUST BE COMPLETED BY THE OPERATOR!

BLEACHING SYSTEM - SSM MALFUNCTION INCIDENT
REPORT:

WHAT WAS THE NATURE OF MALFUNCTION EVENT? _____

WAS SSM CHECKLIST FOLLOWED FOR SYSTEM MALFUNCTION*? _____

TIME OF SCURBBER/GAS COLLECTION SYSTEM MALFUNCTION: _____

**TIME PULP BLEACHING SYSTEM OPERATION CEASED OR THE
TIME BLEACHING SYSTEM SCRUBBER OPERATIONS ARE
WITHIN REQUIRED PARAMETRIC MONITORING RANGES:** _____

WHAT WAS DONE TO FIX THE MALFUNCTION? _____

OPERATOR NAME: _____ **DATE:** _____ **TIME:** _____

***IF THE SSM PLAN WAS NOT FOLLOWED DURING THE MALFUNCTION OF
THE BLEACHING SYSTEM, PLEASE EXPLAIN WHAT WAS DONE:**

4. BLEACHING SYSTEM DESCRIPTION & FLOW DIAGRAM

System Description

The EPA defines a **Bleaching System** as follows:

“*Bleaching system* means all process equipment after high-density pulp storage prior to the first application of oxidizing chemicals or reducing chemicals following the pulping system, up to and including the final bleaching stage.”

The EPA defines **Bleaching** as follows:

“*Bleaching* means brightening of pulp by the addition of oxidizing chemicals or reducing chemicals.”

The EPA defines **Bleaching Line** as follows:

“*Bleaching line* means a group of bleaching stages arranged in series such that bleaching of the pulp progresses as the pulp moves from one stage to the next.”

The EPA defines **Bleaching Stage** as follows:

“*Bleaching stage* means all process equipment associated with a discrete step of chemical application and removal in the bleaching process including chemical and steam mixers, bleaching towers, washers, seal (filtrate) tanks, vacuum pumps, and any other equipment serving the same function as those previously listed.”

The Bleach Plant Gas System may include the following process equipment: Source Balancing valves, Washer Hoods, Ducting, Gas Blower(s), Steam Coil Air Heaters, and a Bleach System Scrubber

The bleach plant vent gas collection system collects from the following process equipment that use chlorinated compounds:

Towers

Washers

Filtrate Tanks

Vacuum Pump Exhausts

The bleach plant vent gas collection system is an air dilute open vent collection system. In this sense, the system is “decoupled” from the process

equipment, similar to the HVLC system of the pulp mill, meaning that the collection system can continue to run even when the process equipment is down. Therefore, upsets that cause the process source equipment to go down do not necessarily cause the bleach plant vent collection system to vent or go down unless the process upset introduces fiber or liquor carryover into the vent collection system. For purposes of the SSM plan, the startup, shutdown, and malfunction events are limited to those that affect the vent gas collection system directly.

The Panama City Bleaching System SSM Plan is triggered by the following events:

- **BLEACHING SYSTEM STARTUP**
- **BLEACHING SYSTEM SHUTDOWN**
- **BLEACHING SYSTEM SCRUBBER ORP or pH Range Alarm**
- **BLEACHING SYSTEM SCRUBBER Gas Flow Range Alarm**
- **BLEACHING SYSTEM SCRUBBER Liquid Flow Alarm**

PANAMA CITY PROCESS FLOW DIAGRAM

BLEACHING SYSTEM SCRUBBER

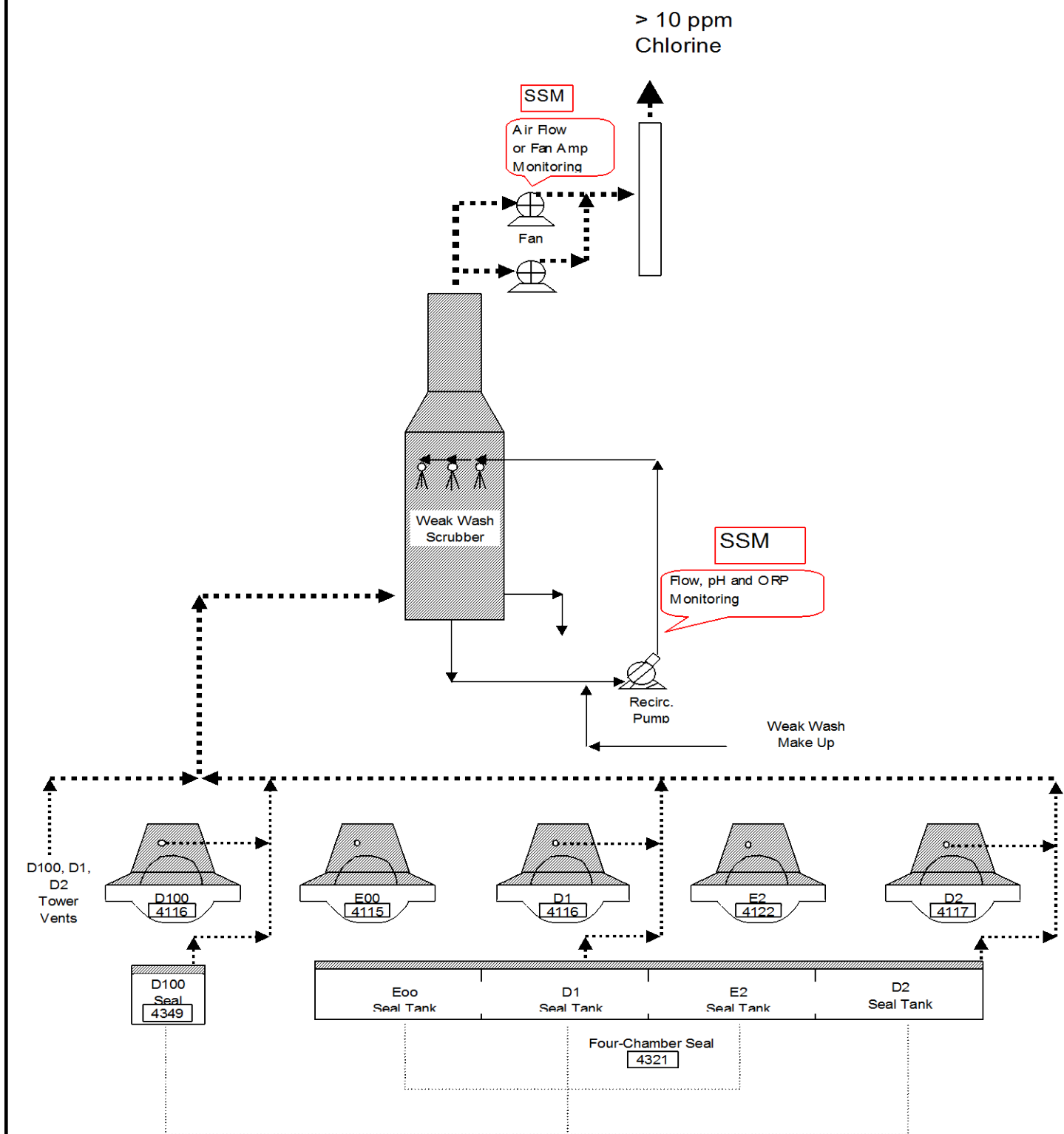

WestRock CP, LLC
Panama City Mill

TRS Venting Contingency Plan
for the
Non - Condensable Gas (NCG) Collection System

I. Introduction

This plan has been developed in accordance with Section 17-2.600(4)(C)1.C, and Rule 62-296.404(3)(a)3 FAC which requires each facility that incinerates TRS gasses from digesting and multiple effect evaporator systems to develop contingency plans that address means of control or mitigation of emissions from these systems should the primary incineration device fail. Also addressed is incidental venting that may occur from a specific source in the Non - Condensable Gas (NCG) collecting system, essential maintenance, and reportable venting incidents.

II. Emissions Mitigation

The NCG collection system at the Panama City Mill was designed and constructed with alternative incineration devices. The primary incineration device is the lime kiln (EU004). There are two alternate devices: the No. 3 Bark Boiler (EU015), and the No. 4 Bark Boiler (EU016). Should the lime kiln be inoperable due to a mechanical failure, or be taken out of service for maintenance, the TRS gasses will be directed either of the two Bark Boilers. The transfer from the use of one incineration device to the other normally takes less than five (5) minutes.

III. Back up Control

The back up incineration devices are the two Bark Boilers. In both cases, the gasses are introduced into the flame zone, and are subjected to a minimum of 1,200 degrees F for at least 0.5 seconds. Both boilers have a heat input capacity of greater than 150 MMBtu/hr, and comply with 40CFR60.283(a)(1)(iii). TRS compliance testing performed while incinerating TRS gasses in these boilers have shown that they do an excellent job of destroying TRS gasses.

IV. Incidental Venting

In the event of a rupture disc failure or some other leak or failure in the NCG collection and conveying system, repairs shall be made expeditiously as possible

V. Vent Reporting - Log

A log of NCG collection system ventings to the atmosphere shall be maintained and available for inspection by the Department upon request. The log shall include, but is not limited to, the date and time, duration, cause, and corrective actions taken for each venting occurrence.

V.1 Venting Incident – Reportable

Pursuant to 40 CFR 63 Subpart S, all releases from the NCG collection system prior to control must be recorded and reported if they exceed one minute in duration. This includes releases from the pressure relief safety system as well as complete bypasses of control devices. Reporting frequencies are defined in the permit and applicable regulations (e.g., quarterly, semi-annually, annually, etc.). Reports shall include the date, time and duration of each venting incident. Note that 40 CFR 63, Subpart S does not require *immediate notification*.

V.2 Venting Incident – Immediate Notification

Rule 62-296.404(3)(a)3, F.A.C. also requires the contingency plan to specify the types of venting incidents that require the operator to verbally notify the Department by the close of the Department's next working day (immediate notification). Rule 62-296.404(3)(a)3, F.A.C. states that "In the event that venting of uncontrolled [TRS] emissions does occur the owner or operator shall notify the Department verbally by the close of the Department's next working day." An approvable contingency plan should state that the owner or operator will provide the Department immediate notification (e.g., verbally in person, text, phone call, facsimile, or email) whenever the control device is bypassed and that portion of the entire LVHC stream is released uncontrolled, including, but not limited to, the following periods:

- The control will be switched from the primary to a secondary control device;

- An operating control device must be bypassed for essential maintenance or repair; and
- An operating control device malfunctions.

Immediate notification is not required for minor releases from the LVHC collection system unless (1) such a release lasts more than 10 minutes, or the cumulative venting time for all LVHC vents exceeds 15 minutes within a 24-hour permit day. Such notifications are informational only, allowing FDEP to respond to public inquiries. The operators should clearly delineate the requirement triggering each notification.

The venting allowance – one percent of the total process operating time in a semi-annual reporting period - provided in permit condition K.2.(e)(1) shall apply to all vents regardless of cause.

VI. Essential Maintenance

With three incineration devices in service, there is little chance of a venting occurrence due a control device not being available. The various flowmeters and pressure sensors are calibrated annually. When possible, this is accomplished during the annual outage when the entire mill is down cold, and the NCG collection system is not in service. When it is necessary to service the system while in operation, the instrument is bypassed when possible.

Most transfers between incineration points can be accomplished without venting, as long as it is possible to coordinate the transfer before time. In the case of an unexpected trip of an incineration point, the transfer will generally result in a vent of less than five minute duration.

Most maintenance related vents are due to an instrument failure, and cannot reasonably be anticipated. In these cases, the repair of the instrument becomes a priority, and is accomplished as quickly as possible.

The NCG collection system includes several safeguards to prevent over-pressurization and/or catastrophic failure. These include rupture discs at all sources and at the main line that leads to the incineration points. Failure of a rupture disc at a source would result in the venting of a single source for approximately an hour. A rupture disc failure on the main line would be the same duration, but would result in a total system vent. The system also vents due to high pressure as determined by the various pressure switches. Duration and amount of venting due to a switch failure would depend on how quickly the switch could be identified and isolated.

Subpart A—General Provisions

Contents

§60.1	Applicability.
§60.2	Definitions.
§60.3	Units and abbreviations.
§60.4	Address.
§60.5	Determination of construction or modification.
§60.6	Review of plans.
§60.7	Notification and record keeping.
§60.8	Performance tests.
§60.9	Availability of information.
§60.10	State authority.
§60.11	Compliance with standards and maintenance requirements.
§60.12	Circumvention.
§60.13	Monitoring requirements.
§60.14	Modification.
§60.15	Reconstruction.
§60.16	Priority list.
§60.17	Incorporations by reference.
§60.18	General control device and work practice requirements.
§60.19	General notification and reporting requirements.
Table 1 to Subpart A of Part 60—Detection Sensitivity Levels (grams per hour)	

[↑ Back to Top](#)

§60.1 Applicability.

(a) Except as provided in subparts B and C, the provisions of this part apply to the owner or operator of any stationary source which contains an affected facility, the construction or modification of which is commenced after the date of publication in this part of any standard (or, if earlier, the date of publication of any proposed standard) applicable to that facility.

(b) Any new or revised standard of performance promulgated pursuant to section 111(b) of the Act shall apply to the owner or operator of any stationary source which contains an affected facility, the construction or modification of which is commenced after the date of publication in this part of such new or revised standard (or, if earlier, the date of publication of any proposed standard) applicable to that facility.

(c) In addition to complying with the provisions of this part, the owner or operator of an affected facility may be required to obtain an operating permit issued to stationary sources by an authorized State air pollution control agency or by the Administrator of the U.S. Environmental Protection Agency (EPA)

pursuant to Title V of the Clean Air Act (Act) as amended November 15, 1990 (42 U.S.C. 7661). For more information about obtaining an operating permit see part 70 of this chapter.

(d) *Site-specific standard for Merck & Co., Inc.'s Stonewall Plant in Elkton, Virginia.* (1) This paragraph applies only to the pharmaceutical manufacturing facility, commonly referred to as the Stonewall Plant, located at Route 340 South, in Elkton, Virginia (“site”).

(2) Except for compliance with 40 CFR 60.49b(u), the site shall have the option of either complying directly with the requirements of this part, or reducing the site-wide emissions caps in accordance with the procedures set forth in a permit issued pursuant to 40 CFR 52.2454. If the site chooses the option of reducing the site-wide emissions caps in accordance with the procedures set forth in such permit, the requirements of such permit shall apply in lieu of the otherwise applicable requirements of this part.

(3) Notwithstanding the provisions of paragraph (d)(2) of this section, for any provisions of this part except for Subpart Kb, the owner/operator of the site shall comply with the applicable provisions of this part if the Administrator determines that compliance with the provisions of this part is necessary for achieving the objectives of the regulation and the Administrator notifies the site in accordance with the provisions of the permit issued pursuant to 40 CFR 52.2454.

[40 FR 53346, Nov. 17, 1975, as amended at 55 FR 51382, Dec. 13, 1990; 59 FR 12427, Mar. 16, 1994; 62 FR 52641, Oct. 8, 1997]

[↑ Back to Top](#)

§60.2 Definitions.

The terms used in this part are defined in the Act or in this section as follows:

Act means the Clean Air Act (42 U.S.C. 7401 *et seq.*)

Administrator means the Administrator of the Environmental Protection Agency or his authorized representative.

Affected facility means, with reference to a stationary source, any apparatus to which a standard is applicable.

Alternative method means any method of sampling and analyzing for an air pollutant which is not a reference or equivalent method but which has been demonstrated to the Administrator's satisfaction to, in specific cases, produce results adequate for his determination of compliance.

Approved permit program means a State permit program approved by the Administrator as meeting the requirements of part 70 of this chapter or a Federal permit program established in this chapter pursuant to Title V of the Act (42 U.S.C. 7661).

Capital expenditure means an expenditure for a physical or operational change to an existing facility which exceeds the product of the applicable “annual asset guideline repair allowance percentage” specified in the latest edition of Internal Revenue Service (IRS) Publication 534 and the existing facility's basis, as defined by section 1012 of the Internal Revenue Code. However, the total expenditure for a physical or operational change to an existing facility must not be reduced by any “excluded additions” as defined in IRS Publication 534, as would be done for tax purposes.

Clean coal technology demonstration project means a project using funds appropriated under the heading ‘Department of Energy-Clean Coal Technology’, up to a total amount of \$2,500,000,000 for commercial

demonstrations of clean coal technology, or similar projects funded through appropriations for the Environmental Protection Agency.

Commenced means, with respect to the definition of *new source* in section 111(a)(2) of the Act, that an owner or operator has undertaken a continuous program of construction or modification or that an owner or operator has entered into a contractual obligation to undertake and complete, within a reasonable time, a continuous program of construction or modification.

Construction means fabrication, erection, or installation of an affected facility.

Continuous monitoring system means the total equipment, required under the emission monitoring sections in applicable subparts, used to sample and condition (if applicable), to analyze, and to provide a permanent record of emissions or process parameters.

Electric utility steam generating unit means any steam electric generating unit that is constructed for the purpose of supplying more than one-third of its potential electric output capacity and more than 25 MW electrical output to any utility power distribution system for sale. Any steam supplied to a steam distribution system for the purpose of providing steam to a steam-electric generator that would produce electrical energy for sale is also considered in determining the electrical energy output capacity of the affected facility.

Equivalent method means any method of sampling and analyzing for an air pollutant which has been demonstrated to the Administrator's satisfaction to have a consistent and quantitatively known relationship to the reference method, under specified conditions.

Excess Emissions and Monitoring Systems Performance Report is a report that must be submitted periodically by a source in order to provide data on its compliance with stated emission limits and operating parameters, and on the performance of its monitoring systems.

Existing facility means, with reference to a stationary source, any apparatus of the type for which a standard is promulgated in this part, and the construction or modification of which was commenced before the date of proposal of that standard; or any apparatus which could be altered in such a way as to be of that type.

Force majeure means, for purposes of §60.8, an event that will be or has been caused by circumstances beyond the control of the affected facility, its contractors, or any entity controlled by the affected facility that prevents the owner or operator from complying with the regulatory requirement to conduct performance tests within the specified timeframe despite the affected facility's best efforts to fulfill the obligation. Examples of such events are acts of nature, acts of war or terrorism, or equipment failure or safety hazard beyond the control of the affected facility.

Isokinetic sampling means sampling in which the linear velocity of the gas entering the sampling nozzle is equal to that of the undisturbed gas stream at the sample point.

Issuance of a part 70 permit will occur, if the State is the permitting authority, in accordance with the requirements of part 70 of this chapter and the applicable, approved State permit program. When the EPA is the permitting authority, issuance of a Title V permit occurs immediately after the EPA takes final action on the final permit.

Malfunction means any sudden, infrequent, and not reasonably preventable failure of air pollution control equipment, process equipment, or a process to operate in a normal or usual manner. Failures that are caused in part by poor maintenance or careless operation are not malfunctions.

Modification means any physical change in, or change in the method of operation of, an existing facility which increases the amount of any air pollutant (to which a standard applies) emitted into the atmosphere by that facility or which results in the emission of any air pollutant (to which a standard applies) into the atmosphere not previously emitted.

Monitoring device means the total equipment, required under the monitoring of operations sections in applicable subparts, used to measure and record (if applicable) process parameters.

Nitrogen oxides means all oxides of nitrogen except nitrous oxide, as measured by test methods set forth in this part.

One-hour period means any 60-minute period commencing on the hour.

Opacity means the degree to which emissions reduce the transmission of light and obscure the view of an object in the background.

Owner or operator means any person who owns, leases, operates, controls, or supervises an affected facility or a stationary source of which an affected facility is a part.

Part 70 permit means any permit issued, renewed, or revised pursuant to part 70 of this chapter.

Particulate matter means any finely divided solid or liquid material, other than uncombined water, as measured by the reference methods specified under each applicable subpart, or an equivalent or alternative method.

Permit program means a comprehensive State operating permit system established pursuant to title V of the Act (42 U.S.C. 7661) and regulations codified in part 70 of this chapter and applicable State regulations, or a comprehensive Federal operating permit system established pursuant to title V of the Act and regulations codified in this chapter.

Permitting authority means:

- (1) The State air pollution control agency, local agency, other State agency, or other agency authorized by the Administrator to carry out a permit program under part 70 of this chapter; or
- (2) The Administrator, in the case of EPA-implemented permit programs under title V of the Act (42 U.S.C. 7661).

Proportional sampling means sampling at a rate that produces a constant ratio of sampling rate to stack gas flow rate.

Reactivation of a very clean coal-fired electric utility steam generating unit means any physical change or change in the method of operation associated with the commencement of commercial operations by a coal-fired utility unit after a period of discontinued operation where the unit:

- (1) Has not been in operation for the two-year period prior to the enactment of the Clean Air Act Amendments of 1990, and the emissions from such unit continue to be carried in the permitting authority's emissions inventory at the time of enactment;
- (2) Was equipped prior to shut-down with a continuous system of emissions control that achieves a removal efficiency for sulfur dioxide of no less than 85 percent and a removal efficiency for particulates of no less than 98 percent;

(3) Is equipped with low-NO_x burners prior to the time of commencement of operations following reactivation; and

(4) Is otherwise in compliance with the requirements of the Clean Air Act.

Reference method means any method of sampling and analyzing for an air pollutant as specified in the applicable subpart.

Repowering means replacement of an existing coal-fired boiler with one of the following clean coal technologies: atmospheric or pressurized fluidized bed combustion, integrated gasification combined cycle, magnetohydrodynamics, direct and indirect coal-fired turbines, integrated gasification fuel cells, or as determined by the Administrator, in consultation with the Secretary of Energy, a derivative of one or more of these technologies, and any other technology capable of controlling multiple combustion emissions simultaneously with improved boiler or generation efficiency and with significantly greater waste reduction relative to the performance of technology in widespread commercial use as of November 15, 1990. Repowering shall also include any oil and/or gas-fired unit which has been awarded clean coal technology demonstration funding as of January 1, 1991, by the Department of Energy.

Run means the net period of time during which an emission sample is collected. Unless otherwise specified, a run may be either intermittent or continuous within the limits of good engineering practice.

Shutdown means the cessation of operation of an affected facility for any purpose.

Six-minute period means any one of the 10 equal parts of a one-hour period.

Standard means a standard of performance proposed or promulgated under this part.

Standard conditions means a temperature of 293 K (68F) and a pressure of 101.3 kilopascals (29.92 in Hg).

Startup means the setting in operation of an affected facility for any purpose.

State means all non-Federal authorities, including local agencies, interstate associations, and State-wide programs, that have delegated authority to implement: (1) The provisions of this part; and/or (2) the permit program established under part 70 of this chapter. The term State shall have its conventional meaning where clear from the context.

Stationary source means any building, structure, facility, or installation which emits or may emit any air pollutant.

Title V permit means any permit issued, renewed, or revised pursuant to Federal or State regulations established to implement title V of the Act (42 U.S.C. 7661). A title V permit issued by a State permitting authority is called a part 70 permit in this part.

Volatile Organic Compound means any organic compound which participates in atmospheric photochemical reactions; or which is measured by a reference method, an equivalent method, an alternative method, or which is determined by procedures specified under any subpart.

[44 FR 55173, Sept. 25, 1979, as amended at 45 FR 5617, Jan. 23, 1980; 45 FR 85415, Dec. 24, 1980; 54 FR 6662, Feb. 14, 1989; 55 FR 51382, Dec. 13, 1990; 57 FR 32338, July 21, 1992; 59 FR 12427, Mar. 16, 1994; 72 FR 27442, May 16, 2007]

 [Back to Top](#)

§60.3 Units and abbreviations.

Used in this part are abbreviations and symbols of units of measure. These are defined as follows:

(a) System International (SI) units of measure:

A—ampere

g—gram

Hz—hertz

J—joule

K—degree Kelvin

kg—kilogram

m—meter

m³—cubic meter

mg—milligram— 10^{-3} gram

mm—millimeter— 10^{-3} meter

Mg—megagram— 10^6 gram

mol—mole

N—newton

ng—nanogram— 10^{-9} gram

nm—nanometer— 10^{-9} meter

Pa—pascal

s—second

V—volt

W—watt

Ω—ohm

μg—microgram— 10^{-6} gram

(b) Other units of measure:

Btu—British thermal unit

°C—degree Celsius (centigrade)

cal—calorie

cfm—cubic feet per minute

cu ft—cubic feet

dcf—dry cubic feet

dcm—dry cubic meter

dscf—dry cubic feet at standard conditions

dscm—dry cubic meter at standard conditions

eq—equivalent

°F—degree Fahrenheit

ft—feet

gal—gallon

gr—grain

g-eq—gram equivalent

hr—hour

in—inch

k—1,000

l—liter

lpm—liter per minute

lb—pound

meq—milliequivalent

min—minute

ml—milliliter

mol. wt.—molecular weight

ppb—parts per billion

ppm—parts per million

psia—pounds per square inch absolute

psig—pounds per square inch gage

°R—degree Rankine

scf—cubic feet at standard conditions

scfh—cubic feet per hour at standard conditions

scm—cubic meter at standard conditions

sec—second

sq ft—square feet

std—at standard conditions

(c) Chemical nomenclature:

CdS—cadmium sulfide

CO—carbon monoxide

CO₂—carbon dioxide

HCl—hydrochloric acid

Hg—mercury

H₂O—water

H₂S—hydrogen sulfide

H₂SO₄—sulfuric acid

N₂—nitrogen

NO—nitric oxide

NO₂—nitrogen dioxide

NO_x—nitrogen oxides

O₂—oxygen

SO₂—sulfur dioxide

SO₃—sulfur trioxide

SO_x—sulfur oxides

(d) Miscellaneous:

A.S.T.M.—American Society for Testing and Materials

[42 FR 37000, July 19, 1977; 42 FR 38178, July 27, 1977]

 [Back to Top](#)

§60.4 Address.

[Link to an amendment published at 80 FR 5479, Feb. 2, 2015.](#)

(a) All requests, reports, applications, submittals, and other communications to the Administrator pursuant to this part shall be submitted in duplicate to the appropriate Regional Office of the U.S. Environmental Protection Agency to the attention of the Director of the Division indicated in the following list of EPA Regional Offices.

Region I (Connecticut, Maine, Massachusetts, New Hampshire, Rhode Island, Vermont), Director, Office of Ecosystem Protection, U.S. Environmental Protection Agency, 5 Post Office Square—Suite 100, Boston, MA 02109-3912.

Region II (New Jersey, New York, Puerto Rico, Virgin Islands), Director, Air and Waste Management Division, U.S. Environmental Protection Agency, Federal Office Building, 26 Federal Plaza (Foley Square), New York, NY 10278.

Region III (Delaware, District of Columbia, Maryland, Pennsylvania, Virginia, West Virginia), Director, Air Protection Division, Mail Code 3AP00, 1650 Arch Street, Philadelphia, PA 19103-2029.

Region IV (Alabama, Florida, Georgia, Kentucky, Mississippi, North Carolina, South Carolina, Tennessee), Director, Air, Pesticides and Toxics Management Division, U.S. Environmental Protection Agency, 61 Forsyth St. SW., Suite 9T43, Atlanta, Georgia 30303-8960.

Region V (Illinois, Indiana, Michigan, Minnesota, Ohio, Wisconsin), Director, Air and Radiation Division, U.S. Environmental Protection Agency, 77 West Jackson Boulevard, Chicago, IL 60604-3590.

Region VI (Arkansas, Louisiana, New Mexico, Oklahoma, Texas); Director; Air, Pesticides, and Toxics Division; U.S. Environmental Protection Agency, 1445 Ross Avenue, Dallas, TX 75202.

Region VII (Iowa, Kansas, Missouri, Nebraska), Director, Air and Waste Management Division, 11201 Renner Boulevard, Lenexa, Kansas 66219.

Region VIII (Colorado, Montana, North Dakota, South Dakota, Utah, Wyoming) Director, Air and Toxics Technical Enforcement Program, Office of Enforcement, Compliance and Environmental Justice, Mail Code 8ENF-AT, 1595 Wynkoop Street, Denver, CO 80202-1129.

Region IX (Arizona, California, Hawaii and Nevada; the territories of American Samoa and Guam; the Commonwealth of the Northern Mariana Islands; the territories of Baker Island, Howland Island, Jarvis Island, Johnston Atoll, Kingman Reef, Midway Atoll, Palmyra Atoll, and Wake Islands; and certain U.S. Government activities in the freely associated states of the Republic of the Marshall Islands, the Federated States of Micronesia, and the Republic of Palau), Director, Air Division, U.S. Environmental Protection Agency, 75 Hawthorne Street, San Francisco, CA 94105.

Region X (Alaska, Oregon, Idaho, Washington), Director, Air and Waste Management Division, U.S. Environmental Protection Agency, 1200 Sixth Avenue, Seattle, WA 98101.

(b) Section 111(c) directs the Administrator to delegate to each State, when appropriate, the authority to implement and enforce standards of performance for new stationary sources located in such State. All information required to be submitted to EPA under paragraph (a) of this section, must also be submitted to the appropriate State Agency of any State to which this authority has been delegated (provided, that each specific delegation may except sources from a certain Federal or State reporting requirement). The appropriate mailing address for those States whose delegation request has been approved is as follows:

(A) [Reserved]

(B) State of Alabama: Alabama Department of Environmental Management, P.O. Box 301463, Montgomery, Alabama 36130-1463.

(C) State of Alaska, Department of Environmental Conservation, Pouch O, Juneau, AK 99811.

(D) Arizona:

Arizona Department of Environmental Quality, 1110 West Washington Street, Phoenix, AZ 85007.

Maricopa County Air Quality Department, 1001 North Central Avenue, Suite 900, Phoenix, AZ 85004.

Pima County Department of Environmental Quality, 33 North Stone Avenue, Suite 700, Tucson, AZ 85701.

Pinal County Air Quality Control District, 31 North Pinal Street, Building F, Florence, AZ 85132.

Note: For tables listing the delegation status of agencies in Region IX, see paragraph (d) of this section.

(E) State of Arkansas: Chief, Division of Air Pollution Control, Arkansas Department of Pollution Control and Ecology, 8001 National Drive, P.O. Box 9583, Little Rock, AR 72209.

(F) California:

Amador County Air Pollution Control District, 12200-B Airport Road, Jackson, CA 95642.

Antelope Valley Air Quality Management District, 43301 Division Street, Suite 206, Lancaster, CA 93535.

Bay Area Air Quality Management District, 939 Ellis Street, San Francisco, CA 94109.

Butte County Air Quality Management District, 2525 Dominic Drive, Suite J, Chico, CA 95928.

Calaveras County Air Pollution Control District, 891 Mountain Ranch Road, San Andreas, CA 95249.

Colusa County Air Pollution Control District, 100 Sunrise Blvd., Suite A-3, Colusa, CA 95932-3246.

El Dorado County Air Quality Management District, 2850 Fairlane Court, Bldg. C, Placerville, CA 95667-4100.

Eastern Kern Air Pollution Control District, 2700 "M" Street, Suite 302, Bakersfield, CA 93301-2370.

Feather River Air Quality Management District, 1007 Live Oak Blvd., Suite B-3, Yuba City, CA 95991.

Glenn County Air Pollution Control District, 720 N. Colusa Street, P.O. Box 351, Willows, CA 95988-0351.

Great Basin Unified Air Pollution Control District, 157 Short Street, Suite 6, Bishop, CA 93514-3537.

Imperial County Air Pollution Control District, 150 South Ninth Street, El Centro, CA 92243-2801.

Lake County Air Quality Management District, 885 Lakeport Blvd., Lakeport, CA 95453-5405.

Lassen County Air Pollution Control District, 707 Nevada Street, Suite 1, Susanville, CA 96130.

Mariposa County Air Pollution Control District, P.O. Box 5, Mariposa, CA 95338.

Mendocino County Air Quality Management District, 306 E. Gobbi Street, Ukiah, CA 95482-5511.

Modoc County Air Pollution Control District, 619 North Main Street, Alturas, CA 96101.

Mojave Desert Air Quality Management District, 14306 Park Avenue, Victorville, CA 92392-2310.

Monterey Bay Unified Air Pollution Control District, 24580 Silver Cloud Court, Monterey, CA 93940.

North Coast Unified Air Quality Management District, 2300 Myrtle Avenue, Eureka, CA 95501-3327.

Northern Sierra Air Quality Management District, 200 Litton Drive, Suite 320, P.O. Box 2509, Grass Valley, CA 95945-2509.

Northern Sonoma County Air Pollution Control District, 150 Matheson Street, Healdsburg, CA 95448-4908.

Placer County Air Pollution Control District, 3091 County Center Drive, Suite 240, Auburn, CA 95603.

Sacramento Metropolitan Air Quality Management District, 777 12th Street, Third Floor, Sacramento, CA 95814-1908.

San Diego County Air Pollution Control District, 10124 Old Grove Road, San Diego, CA 92131-1649.

San Joaquin Valley Air Pollution Control District, 1990 E. Gettysburg, Fresno, CA 93726.

San Luis Obispo County Air Pollution Control District, 3433 Roberto Court, San Luis Obispo, CA 93401-7126.

Santa Barbara County Air Pollution Control District, 260 North San Antonio Road, Suite A, Santa Barbara, CA 93110-1315.

Shasta County Air Quality Management District, 1855 Placer Street, Suite 101, Redding, CA 96001-1759.

Siskiyou County Air Pollution Control District, 525 So. Foothill Drive, Yreka, CA 96097-3036.

South Coast Air Quality Management District, 21865 Copley Drive, Diamond Bar, CA 91765-4182.

Tehama County Air Pollution Control District, P.O. Box 8069 (1750 Walnut Street), Red Bluff, CA 96080-0038.

Tuolumne County Air Pollution Control District, 22365 Airport, Columbia, CA 95310.

Ventura County Air Pollution Control District, 669 County Square Drive, 2nd Floor, Ventura, CA 93003-5417.

Yolo-Solano Air Quality Management District, 1947 Galileo Court, Suite 103, Davis, CA 95616-4882.

Note: For tables listing the delegation status of agencies in Region IX, see paragraph (d) of this section.

(G) State of Colorado, Department of Public Health and Environment, 4300 Cherry Creek Drive South, Denver, CO 80222-1530.

Note: For a table listing Region VIII's NSPS delegation status, see paragraph (c) of this section.

(H) State of Connecticut, Bureau of Air Management, Department of Environmental Protection, State Office Building, 165 Capitol Avenue, Hartford, CT 06106.

(I) State of Delaware, Department of Natural Resources & Environmental Control, 89 Kings Highway, P.O. Box 1401, Dover, Delaware 19903.

(J) District of Columbia, Department of Public Health, Air Quality Division, 51 N Street, NE., Washington, DC 20002.

(K) State of Florida: Florida Department of Environmental Protection, Division of Air Resources Management, 2600 Blair Stone Road, MS 5500, Tallahassee, Florida 32399-2400.

(L) State of Georgia: Georgia Department of Natural Resources, Environmental Protection Division, Air Protection Branch, 4244 International Parkway, Suite 120, Atlanta, Georgia 30354.

(M) Hawaii:

Clean Air Branch, Hawaii Department of Health, 919 Ala Moana Blvd., Suite 203, Honolulu, HI 96814.

Note: For tables listing the delegation status of agencies in Region IX, see paragraph (d) of this section.

(N) State of Idaho, Department of Health and Welfare, Statehouse, Boise, ID 83701.

(O) State of Illinois: Illinois Environmental Protection Agency, 1021 North Grand Avenue East, Springfield, Illinois 62794.

(P) State of Indiana: Indiana Department of Environmental Management, Office of Air Quality, 100 North Senate Avenue, Indianapolis, Indiana 46204.

(Q) State of Iowa: Iowa Department of Natural Resources, Environmental Protection Division, Air Quality Bureau, 7900 Hickman Road, Suite 1, Urbandale, IA 50322.

(R) State of Kansas: Kansas Department of Health and Environment, Bureau of Air and Radiation, 1000 S.W. Jackson, Suite 310, Topeka, KS 66612-1366.

(S) Commonwealth of Kentucky: Commonwealth of Kentucky, Energy and Environment Cabinet, Department of Environmental Protection, Division for Air Quality, 200 Fair Oaks Lane, 1st Floor, Frankfort, Kentucky 40610-1403.

Louisville Metro Air Pollution Control District, 850 Barret Avenue, Louisville, Kentucky 40204.

(T) State Louisiana: Louisiana Department of Environmental Quality, P.O. Box 4301, Baton Rouge, Louisiana 70821-4301. For a list of delegated standards for Louisiana (excluding Indian country), see paragraph (e)(2) of this section.

(U) State of Maine, Bureau of Air Quality Control, Department of Environmental Protection, State House, Station No. 17, Augusta, ME 04333.

(V) State of Maryland, Department of the Environment, 1800 Washington Boulevard, Suite 705, Baltimore, Maryland 21230.

(W) Commonwealth of Massachusetts, Division of Air Quality Control, Department of Environmental Protection, One Winter Street, 7th floor, Boston, MA 02108.

(X) State of Michigan: Michigan Department of Natural Resources and Environment, Air Quality Division, P.O. Box 30028, Lansing, Michigan 48909.

(Y) State of Minnesota: Minnesota Pollution Control Agency, Division of Air Quality, 520 Lafayette Road North, St. Paul, Minnesota 55155.

(Z) State of Mississippi: Hand Deliver or Courier: Mississippi Department of Environmental Quality, Office of Pollution Control, Air Division, 515 East Amite Street, Jackson, Mississippi 39201, Mailing Address: Mississippi Department of Environmental Quality, Office of Pollution Control, Air Division, P.O. Box 2261, Jackson, Mississippi 39225.

(AA) State of Missouri: Missouri Department of Natural Resources, Division of Environmental Quality, P.O. Box 176, Jefferson City, MO 65102.

(BB) State of Montana, Department of Environmental Quality, 1520 E. 6th Ave., PO Box 200901, Helena, MT 59620-0901.

Note: For a table listing Region VIII's NSPS delegation status, see paragraph (c) of this section.

(CC) State of Nebraska, Nebraska Department of Environmental Control, P.O. Box 94877, State House Station, Lincoln, NE 68509.

Lincoln-Lancaster County Health Department, Division of Environmental Health, 2200 St. Marys Avenue, Lincoln, NE 68502

(DD) Nevada:

Nevada Division of Environmental Protection, 901 South Stewart Street, Suite 4001, Carson City, NV 89701-5249.

Clark County Department of Air Quality and Environmental Management, 500 S. Grand Central Parkway, 1st Floor, P.O. Box 555210, Las Vegas, NV 89155-5210.

Washoe County Health District, Air Quality Management Division, 1001 E. 9th Street, Building A, Suite 115A, Reno, NV 89520.

Note: For tables listing the delegation status of agencies in Region IX, see paragraph (d) of this section.

(EE) State of New Hampshire, Air Resources Division, Department of Environmental Services, 64 North Main Street, Caller Box 2033, Concord, NH 03302-2033.

(FF) State of New Jersey: New Jersey Department of Environmental Protection, Division of Environmental Quality, Enforcement Element, John Fitch Plaza, CN-027, Trenton, NJ 08625.

(1) The following table lists the specific source and pollutant categories that have been delegated to the states in Region II. The (X) symbol is used to indicate each category that has been delegated.

	Subpart	State			
		New Jersey	New York	Puerto Rico	Virgin Islands
D	Fossil-Fuel Fired Steam Generators for Which Construction Commenced After August 17, 1971 (Steam Generators and Lignite Fired Steam Generators)	X	X	X	X
Da	Electric Utility Steam Generating Units for Which Construction Commenced After September 18, 1978	X		X	
Db	Industrial-Commercial-Institutional Steam Generating Units	X	X	X	X
E	Incinerators	X	X	X	X
F	Portland Cement Plants	X	X	X	X

G	Nitric Acid Plants	X	X	X	X
H	Sulfuric Acid Plants	X	X	X	X
I	Asphalt Concrete Plants	X	X	X	X
J	Petroleum Refineries—(All Categories)	X	X	X	X
K	Storage Vessels for Petroleum Liquids Constructed After June 11, 1973, and prior to May 19, 1978	X	X	X	X
Ka	Storage Vessels for Petroleum Liquids Constructed After May 18, 1978	X	X	X	
L	Secondary Lead Smelters	X	X	X	X
M	Secondary Brass and Bronze Ingot Production Plants	X	X	X	X
N	Iron and Steel Plants	X	X	X	X
O	Sewage Treatment Plants	X	X	X	X
P	Primary Copper Smelters	X	X	X	X
Q	Primary Zinc Smelters	X	X	X	X
R	Primary Lead Smelters	X	X	X	X
S	Primary Aluminum Reduction Plants	X	X	X	X
T	Phosphate Fertilizer Industry: Wet Process Phosphoric Acid Plants	X	X	X	X
U	Phosphate Fertilizer Industry: Superphosphoric Acid Plants	X	X	X	X
V	Phosphate Fertilizer Industry: Diammonium Phosphate Plants	X	X	X	X
W	Phosphate Fertilizer Industry: Triple Superphosphate Plants	X	X	X	X
X	Phosphate Fertilizer Industry: Granular Triple Superphosphate	X	X	X	X
Y	Coal Preparation Plants	X	X	X	X

Z	Ferroally Production Facilities	X	X	X	X
AA	Steel Plants: Electric Arc Furnaces	X	X	X	X
AAa	Electric Arc Furnaces and Argon-Oxygen Decarburization Vessels in Steel Plants	X	X	X	
BB	Kraft Pulp Mills	X	X	X	
CC	Glass Manufacturing Plants	X	X	X	
DD	Grain Elevators	X	X	X	
EE	Surface Coating of Metal Furniture	X	X	X	
GG	Stationary Gas Turbines	X	X	X	
HH	Lime Plants	X	X	X	
KK	Lead Acid Battery Manufacturing Plants	X	X		
LL	Metallic Mineral Processing Plants	X	X	X	
MM	Automobile and Light-Duty Truck Surface Coating Operations	X	X		
NN	Phosphate Rock Plants	X	X		
PP	Ammonium Sulfate Manufacturing Plants	X	X		
QQ	Graphic Art Industry Publication Rotogravure Printing	X	X	X	X
RR	Pressure Sensitive Tape and Label Surface Coating Operations	X	X	X	
SS	Industrial Surface Coating: Large Appliances	X	X	X	
TT	Metal Coil Surface Coating	X	X	X	
UU	Asphalt Processing and Asphalt Roofing Manufacture	X	X	X	
VV	Equipment Leaks of Volatile Organic Compounds in Synthetic Organic Chemical Manufacturing Industry	X		X	
WW	Beverage Can Surface Coating Industry	X	X	X	

XX	Bulk Gasoline Terminals	X	X	X	
FFF	Flexible Vinyl and Urethane Coating and Printing	X	X	X	
GGG	Equipment Leaks of VOC in Petroleum Refineries	X		X	
HHH	Synthetic Fiber Production Facilities	X		X	
JJJ	Petroleum Dry Cleaners	X	X	X	
KKK	Equipment Leaks of VOC from Onshore Natural Gas Processing Plants				
LLL	Onshore Natural Gas Processing Plants; SO ₂ Emissions		X		
OOO	Nonmetallic Mineral Processing Plants		X	X	
PPP	Wool Fiberglass Insulation Manufacturing Plants		X	X	

(GG) State of New Mexico: New Mexico Environment Department, 1190 St. Francis Drive, P.O. Box 26110, Santa Fe, New Mexico 87502. Note: For a list of delegated standards for New Mexico (excluding Bernalillo County and Indian country), see paragraph (e)(1) of this section.

(i) Albuquerque-Bernalillo County Air Quality Control Board, c/o Environmental Health Department, P.O. Box 1293, Albuquerque, New Mexico 87103.

(ii) [Reserved]

(HH) New York: New York State Department of Environmental Conservation, 50 Wolf Road Albany, New York 12233, attention: Division of Air Resources.

(II) State of North Carolina: North Carolina Department of Environment and Natural Resources, Division of Air Quality, 1641 Mail Service Center, Raleigh, North Carolina 27699-1641 or local agencies, Forsyth County Environmental Affairs, 201 North Chestnut Street, Winston-Salem, North Carolina 27101 or Forsyth County Air Quality Section, 537 North Spruce Street, Winston-Salem, North Carolina 27101; Mecklenburg County Land Use & Environmental Services Agency, Air Quality, 700 N. Tryon St., Suite 205, Charlotte, North Carolina 28202-2236; Western North Carolina Regional Air Quality Agency, 49 Mount Carmel Road, Asheville, North Carolina 28806.

(JJ) State of North Dakota, Division of Air Quality, North Dakota Department of Health, P.O. Box 5520, Bismarck, ND 58506-5520.

Note: For a table listing Region VIII's NSPS delegation status, see paragraph (c) of this section.

(KK) State of Ohio:

(i) Medina, Summit and Portage Counties; Director, Akron Regional Air Quality Management District, 146 South High Street, Room 904, Akron, OH 44308.

(ii) Stark County; Director, Canton City Health Department, Air Pollution Control Division, 420 Market Avenue North, Canton, Ohio 44702-1544.

(iii) Butler, Clermont, Hamilton, and Warren Counties; Director, Hamilton County Department of Environmental Services, 250 William Howard Taft Road, Cincinnati, Ohio 45219-2660.

(iv) Cuyahoga County; Commissioner, Cleveland Department of Public Health, Division of Air Quality, 75 Erieview Plaza 2nd Floor, Cleveland, Ohio 44114.

(v) Clark, Darke, Greene, Miami, Montgomery, and Preble Counties; Director, Regional Air Pollution Control Agency, 117 South Main Street, Dayton, Ohio 45422-1280.

(vi) Lucas County and the City of Rossford (in Wood County); Director, City of Toledo, Division of Environmental Services, 348 South Erie Street, Toledo, OH 43604.

(vii) Adams, Brown, Lawrence, and Scioto Counties; Portsmouth Local Air Agency, 605 Washington Street, Third Floor, Portsmouth, OH 45662.

(viii) Allen, Ashland, Auglaize, Crawford, Defiance, Erie, Fulton, Hancock, Hardin, Henry, Huron, Marion, Mercer, Ottawa, Paulding, Putnam, Richland, Sandusky, Seneca, Van Wert Williams, Wood (Except City of Rossford), and Wyandot Counties; Ohio Environmental Protection Agency, Northwest District Office, Air Pollution Control, 347 North Dunbridge Road, Bowling Green, Ohio 43402.

(ix) Ashtabula, Carroll, Columbiana, Holmes, Lorain, and Wayne Counties; Ohio Environmental Protection Agency, Northeast District Office, Air Pollution Unit, 2110 East Aurora Road, Twinsburg, OH 44087.

(x) Athens, Belmont, Coshocton, Gallia, Guemsey, Harrison, Hocking, Jackson, Jefferson, Meigs, Monroe, Morgan, Muskingum, Noble, Perry, Pike, Ross, Tuscarawas, Vinton, and Washington Counties; Ohio Environmental Protection Agency, Southeast District Office, Air Pollution Unit, 2195 Front Street, Logan, OH 43138.

(xi) Champaign, Clinton, Highland, Logan, and Shelby Counties; Ohio Environmental Protection Agency, Southwest District Office, Air Pollution Unit, 401 East Fifth Street, Dayton, Ohio 45402-2911.

(xii) Delaware, Fairfield, Fayette, Franklin, Knox, Licking, Madison, Morrow, Pickaway, and Union Counties; Ohio Environmental Protection Agency, Central District Office, Air Pollution control, 50 West Town Street, Suite 700, Columbus, Ohio 43215.

(xiii) Geauga and Lake Counties; Lake County General Health District, Air Pollution Control, 33 Mill Street, Painesville, OH 44077.

(xiv) Mahoning and Trumbull Counties; Mahoning-Trumbull Air Pollution Control Agency, 345 Oak Hill Avenue, Suite 200, Youngstown, OH 44502.

(LL) State of Oklahoma, Oklahoma State Department of Health, Air Quality Service, P.O. Box 53551, Oklahoma City, OK 73152.

(i) Oklahoma City and County: Director, Oklahoma City-County Health Department, 921 Northeast 23rd Street, Oklahoma City, OK 73105.

(ii) Tulsa County: Tulsa City-County Health Department, 4616 East Fifteenth Street, Tulsa, OK 74112.

(MM) State of Oregon. (i) Oregon Department of Environmental Quality (ODEQ), 811 SW Sixth Avenue, Portland, OR 97204-1390, <http://www.deq.state.or.us>.

(ii) Lane Regional Air Pollution Authority (LRAPA), 1010 Main Street, Springfield, Oregon 97477, <http://www.lrapa.org>.

(NN)(i) City of Philadelphia, Department of Public Health, Air Management Services, 321 University Avenue, Philadelphia, Pennsylvania 19104.

(ii) Commonwealth of Pennsylvania, Department of Environmental Protection, Bureau of Air Quality Control, P.O. Box 8468, 400 Market Street, Harrisburg, Pennsylvania 17105.

(iii) Allegheny County Health Department, Bureau of Environmental Quality, Division of Air Quality, 301 39th Street, Pittsburgh, Pennsylvania 15201.

(OO) State of Rhode Island, Division of Air and Hazardous Materials, Department of Environmental Management, 291 Promenade Street, Providence, RI 02908.

(PP) State of South Carolina: South Carolina Department of Health and Environmental Control, 2600 Bull Street, Columbia, South Carolina 29201.

(QQ) State of South Dakota, Air Quality Program, Department of Environment and Natural Resources, Joe Foss Building, 523 East Capitol, Pierre, SD 57501-3181.

Note: For a table listing Region VIII's NSPS delegation status, see paragraph (c) of this section.

(RR) State of Tennessee: Tennessee Department of Environment and Conservation, Division of Air Pollution Control, 401 Church Street, 9th Floor, L&C Annex, Nashville, Tennessee 37243-1531.

Knox County Air Quality Management—Department of Public Health, 140 Dameron Avenue, Knoxville, TN 37917.

Air Pollution Control Bureau, Metropolitan Health Department, 311 23rd Avenue North, Nashville, TN 37203.

Chattanooga-Hamilton County Air Pollution Control Bureau, 6125 Preservation Drive, Chattanooga, TN 37416.

Memphis-Shelby County Health Department—Air Pollution Control Program, 814 Jefferson Avenue, Memphis, TN 38105.

(SS) State of Texas, Texas Air Control Board, 6330 Highway 290 East, Austin, TX 78723.

(TT) State of Utah, Division of Air Quality, Department of Environmental Quality, P.O. Box 144820, Salt Lake City, UT 84114-4820.

Note: For a table listing Region VIII's NSPS delegation status, see paragraph (c) of this section.

(UU) State of Vermont, Air Pollution Control Division, Agency of Natural Resources, Building 3 South, 103 South Main Street, Waterbury, VT 05676.

(VV) Commonwealth of Virginia, Department of Environmental Quality, 629 East Main Street, Richmond, Virginia 23219.

(WW) *State of Washington*. (i) Washington State Department of Ecology (Ecology), P.O. Box 47600, Olympia, WA 98504-7600, <http://www.ecy.wa.gov/>

(ii) Benton Clean Air Authority (BCAA), 650 George Washington Way, Richland, WA 99352-4289, <http://www.bcaa.net/>

(iii) Northwest Air Pollution Control Authority (NWAPA), 1600 South Second St., Mount Vernon, WA 98273-5202, <http://www.nwair.org/>

(iv) Olympic Regional Clean Air Agency (ORCAA), 909 Sleater-Kinney Road S.E., Suite 1, Lacey, WA 98503-1128, <http://www.orcaa.org/>

(v) Puget Sound Clean Air Agency (PSCAA), 110 Union Street, Suite 500, Seattle, WA 98101-2038, <http://www.pscleanair.org/>

(vi) Spokane County Air Pollution Control Authority (SCAPCA), West 1101 College, Suite 403, Spokane, WA 99201, <http://www.scapca.org/>

(vii) Southwest Clean Air Agency (SWCAA), 1308 NE. 134th St., Vancouver, WA 98685-2747, <http://www.swcleanair.org/>

(viii) Yakima Regional Clean Air Authority (YRCAA), 6 South 2nd Street, Suite 1016, Yakima, WA 98901, <http://co.yakima.wa.us/cleanair/default.htm>

(ix) The following table lists the delegation status of the New Source Performance Standards for the State of Washington. An “X” indicates the subpart has been delegated, subject to all the conditions and limitations set forth in Federal law and the letters granting delegation. Some authorities cannot be delegated and are retained by EPA. Refer to the letters granting delegation for a discussion of these retained authorities. The dates noted at the end of the table indicate the effective dates of Federal rules that have been delegated. Authority for implementing and enforcing any amendments made to these rules after these effective dates are not delegated.

NSPS Subparts Delegated to Washington Air Agencies

Subpart¹	Washington							
	Ecology²	BCAA³	NWAPA⁴	ORCAA⁵	PSCAA⁶	SCAPCA⁷	SWCAA⁸	YRCAA⁹
A General Provisions	X	X	X	X	X	X	X	X
B Adoption and Submittal of State Plans for Designated Facilities								
C Emission Guidelines and Compliance Times								
Cb Large Municipal Waste Combustors that are								

Constructed on or before September 20, 1994 (Emission Guidelines and Compliance Times)								
Cc Municipal Solid Waste Landfills (Emission Guidelines and Compliance Times)								
Cd Sulfuric Acid Production Units (Emission Guidelines and Compliance Times)								
Ce Hospital/Medical/Infectious Waste Incinerators (Emission Guidelines and Compliance Times)								
D Fossil-Fuel-Fired Steam Generators for which Construction is Commenced after August 17, 1971	X	X	X	X	X	X	X	X
Da Electric Utility Steam Generating Units for which Construction is Commenced after September 18, 1978	X	X	X	X	X	X	X	X
Db Industrial-Commercial-Institutional Steam Generating Units	X	X	X	X	X	X	X	X
Dc Small Industrial-Commercial-Institutional Steam Generating Units	X	X	X	X	X	X	X	X
E Incinerators	X	X	X	X	X	X	X	X
Ea Municipal Waste Combustors for which Construction is Commenced after December 20, 1989 and on or before September 20, 1994	X	X	X	X	X	X	X	X

Eb—Large Municipal Waste Combustors		X		X	X	X		
Ec—Hospital/Medical/Infectious Waste Incinerators	X	X	X	X	X	X		
F Portland Cement Plants	X	X	X	X	X	X	X	X
G Nitric Acid Plants	X	X	X	X	X	X	X	X
H Sulfuric Acid Plants	X	X	X	X	X	X	X	X
I Hot Mix Asphalt Facilities	X	X	X	X	X	X	X	X
J Petroleum Refineries	X	X	X	X	X	X	X	X
K Storage Vessels for Petroleum Liquids for which Construction, Reconstruction, or Modification Commenced after June 11, 1973 and prior to May 19, 1978	X	X	X	X	X	X	X	X
Ka Storage Vessels for Petroleum Liquids for which Construction, Reconstruction, or Modification Commenced after May 18, 1978 and prior to July 23, 1984	X	X	X	X	X	X	X	X
Kb VOC Liquid Storage Vessels (including Petroleum Liquid Storage Vessels) for which Construction, Reconstruction, or Modification Commenced after July 23, 1984	X	X	X	X	X	X	X	X
L Secondary Lead Smelters	X	X	X	X	X	X	X	X
M Secondary Brass and Bronze Production Plants	X	X	X	X	X	X	X	X

N Primary Emissions from Basic Oxygen Process Furnaces for which Construction is Commenced after June 11, 1973	X	X	X	X	X	X	X	X
Na Secondary Emissions from Basic Oxygen Process Steel-making Facilities for which Construction is Commenced after January 20, 1983	X	X	X	X	X	X	X	X
O Sewage Treatment Plants	X	X	X	X	X	X	X	X
P Primary Copper Smelters	X	X	X	X	X	X	X	X
Q Primary Zinc Smelters	X	X	X	X	X	X	X	X
R Primary Lead Smelters	X	X	X	X	X	X	X	X
S Primary Aluminum Reduction Plants ¹⁰	X							
T Phosphate Fertilizer Industry: Wet Process Phosphoric Acid Plants	X	X	X	X	X	X	X	X
U Phosphate Fertilizer Industry: Superphosphoric Acid Plants	X	X	X	X	X	X	X	X
V Phosphate Fertilizer Industry: Diammonium Phosphate Plants	X	X	X	X	X	X	X	X
W Phosphate Fertilizer Industry: Triple Superphosphate Plants	X	X	X	X	X	X	X	X
X Phosphate Fertilizer Industry: Granular Triple Superphosphate Storage Facilities	X	X	X	X	X	X	X	X

Y Coal Preparation Plants	X	X	X	X	X	X	X	X
Z Ferroalloy Production Facilities	X	X	X	X	X	X	X	X
AA Steel Plants: Electric Arc Furnaces Constructed after October 21, 1974 and on or before August 17, 1983	X	X	X	X	X	X	X	X
AAa Steel Plants: Electric Arc Furnaces and Argon-Oxygen Decarburization Vessels Constructed after August 7, 1983	X	X	X	X	X	X	X	X
BB Kraft Pulp Mills ¹¹	X							
CC Glass Manufacturing Plants	X	X	X	X	X	X	X	X
DD Grain Elevators	X	X	X	X	X	X	X	X
EE Surface Coating of Metal Furniture	X	X	X	X	X	X	X	X
GG Stationary Gas Turbines	X	X	X	X	X	X	X	X
HH Lime Manufacturing Plants	X	X	X	X	X	X	X	X
KK Lead-Acid Battery Manufacturing Plants	X	X	X	X	X	X	X	X
LL Metallic Mineral Processing Plants	X	X	X	X	X	X	X	X
MM Automobile and Light Duty Truck Surface Coating Operations	X	X	X	X	X	X	X	X
NN Phosphate Rock Plants	X	X	X	X	X	X	X	X
PP Ammonium Sulfate	X	X	X	X	X	X	X	X

Manufacture								
QQ Graphic Arts Industry: Publication Rotogravure Printing	X	X	X	X	X	X	X	X
RR Pressure Sensitive Tape and Label Surface Coating Standards	X	X	X	X	X	X	X	X
SS Industrial Surface Coating: Large Appliances	X	X	X	X	X	X	X	X
TT Metal Coil Surface Coating	X	X	X	X	X	X	X	X
UU Asphalt Processing and Asphalt Roof Manufacture	X	X	X	X	X	X	X	X
VV Equipment Leaks of VOC in Synthetic Organic Chemical Manufacturing Industry	X	X	X	X	X	X	X	X
WW Beverage Can Surface Coating Industry	X	X	X	X	X	X	X	X
XX Bulk Gasoline Terminals	X	X	X	X	X	X	X	X
AAA New Residential Wood Heaters								
BBB Rubber Tire Manufacturing Industry	X	X	X	X	X	X	X	X
DDD VOC Emissions from Polymer Manufacturing Industry	X	X	X	X	X	X	X	X
FFF Flexible Vinyl and Urethane Coating and Printing	X	X	X	X	X	X	X	X
GGG Equipment Leaks of VOC in Petroleum Refineries	X	X	X	X	X	X	X	X

HHH Synthetic Fiber Production Facilities	X	X	X	X	X	X	X	X
III VOC Emissions from Synthetic Organic Chemical Manufacturing Industry Air Oxidation Unit Processes	X	X	X	X	X	X	X	X
JJJ Petroleum Dry Cleaners	X	X	X	X	X	X	X	X
KKK Equipment Leaks of VOC from Onshore Natural Gas Processing Plants	X	X	X	X	X	X	X	X
LLL Onshore Natural Gas Processing: SO ₂ Emissions	X	X	X	X	X	X	X	X
NNN VOC Emissions from Synthetic Organic Chemical Manufacturing Industry Distillation Operations	X	X	X	X	X	X	X	X
OOO Nonmetallic Mineral Processing Plants			X		X		X	
PPP Wool Fiberglass Insulation Manufacturing Plants	X	X	X	X	X	X	X	X
QQQ VOC Emissions from Petroleum Refinery Wastewater Systems	X	X	X	X	X	X	X	X
RRR VOCs from Synthetic Organic Chemical Manufacturing Industry Reactor Processes	X	X	X	X	X	X	X	X
SSS Magnetic Tape Coating Facilities	X	X	X	X	X	X	X	X
TTT Industrial Surface Coating: Surface Coating of Plastic Parts for Business	X	X	X	X	X	X	X	X

Machines								
UUU Calciners and Dryers in Mineral Industries	X	X	X	X	X	X	X	X
VVV Polymeric Coating of Supporting Substrates Facilities	X	X	X	X	X	X	X	X
WWW Municipal Solid Waste Landfills	X	X	X	X	X	X	X	X
AAAA Small Municipal Waste Combustion Units for which Construction is Commenced after August 30, 1999 or for which Modification or Reconstruction is Commenced after June 6, 2001	X	X		X	X	X		X
BBBB Small Municipal Waste Combustion Units Constructed on or before August 30, 1999 (Emission Guidelines and Compliance Times)								
CCCC Commercial and Industrial Solid Waste Incineration Units for which Construction is Commenced after November, 30, 1999 or for which Modification or Reconstruction is Commenced on or after June 1, 2001	X	X		X	X	X		X
DDDD Commercial and Industrial Solid Waste Incineration Units that Commenced Construction on or before November 30, 1999 (Emission Guidelines and Compliance Times)								

¹Any authority within any subpart of this part that is not delegable, is not delegated. Please refer to Attachment B to the delegation letters for a listing of the NSPS authorities excluded from delegation.

²Washington State Department of Ecology, for 40 CFR 60.17(h)(1), (h)(2), (h)(3) and 40 CFR part 60, subpart AAAA, as in effect on June 6, 2001; for 40 CFR part 60, subpart CCCC, as in effect on June 1, 2001; and for all other NSPS delegated, as in effect February 20, 2001.

³Benton Clean Air Authority, for 40 CFR 60.17(h)(1), (h)(2), (h)(3) and 40 CFR part 60, subpart AAAA, as in effect on June 6, 2001; for 40 CFR part 60, subpart CCCC, as in effect on June 1, 2001; and for all other NSPS delegated, as in effect February 20, 2001.

⁴Northwest Air Pollution Authority, for all NSPS delegated, as in effect on July 1, 2000.

⁵Olympic Regional Clean Air Authority, for 40 CFR 60.17(h)(1), (h)(2), (h)(3) and 40 CFR part 60, subpart AAAA, as in effect on June 6, 2001; for 40 CFR part 60, subpart CCCC, as in effect on June 1, 2001; and for all other NSPS delegated, as in effect February 20, 2001.

⁶Puget Sound Clean Air Authority, for all NSPS delegated, as in effect on July 1, 2002.

⁷Spokane County Air Pollution Control Authority, for 40 CFR 60.17(h)(1), (h)(2), (h)(3) and 40 CFR part 60, subpart AAAA, as in effect on June 6, 2001; for 40 CFR part 60, subpart CCCC, as in effect on June 1, 2001; and for all other NSPS delegated, as in effect February 20, 2001.

⁸Southwest Clean Air Agency, for all NSPS delegated, as in effect on July 1, 2000.

⁹Yakima Regional Clean Air Authority, for 40 CFR 60.17(h)(1), (h)(2), (h)(3) and 40 CFR part 60, subpart AAAA, as in effect on June 6, 2001; for 40 CFR part 60, subpart CCCC, as in effect on June 1, 2001; and for all other NSPS delegated, as in effect February 20, 2001.

¹⁰Subpart S of this part is not delegated to local agencies in Washington because the Washington State Department of Ecology retains sole authority to regulate Primary Aluminum Plants, pursuant to Washington Administrative Code 173-415-010.

¹¹Subpart BB of this part is not delegated to local agencies in Washington because the Washington State Department of Ecology retains sole authority to regulate Kraft and Sulfite Pulping Mills, pursuant to Washington State Administrative Code 173-405-012 and 173-410-012.

(XX) State of West Virginia, Department of Environmental Protection, Division of Air Quality, 601 57th Street, SE., Charleston, West Virginia 25304.

(YY) State of Wisconsin: Wisconsin Department of Natural Resources, 101 South Webster St., P.O. Box 7921, Madison, Wisconsin 53707-7921.

(ZZ) State of Wyoming, Department of Environmental Quality, Air Quality Division, Herschler Building, 122 West 25th Street, Cheyenne, WY 82002.

Note: For a table listing Region VIII's NSPS delegation status, see paragraph (c) of this section.

(AAA) Territory of Guam: Guam Environmental Protection Agency, P.O. Box 22439 GMF, Barrigada, Guam 96921.

Note: For tables listing the delegation status of agencies in Region IX, see paragraph (d) of this section.

(BBB) Commonwealth of Puerto Rico: Commonwealth of Puerto Rico Environmental Quality Board, P.O. Box 11488, Santurce, PR 00910, Attention: Air Quality Area Director (see table under §60.4(b)(FF)(1)).

(CCC) U.S. Virgin Islands: U.S. Virgin Islands Department of Conservation and Cultural Affairs, P.O. Box 578, Charlotte Amalie, St. Thomas, VI 00801.

(DDD) American Samoa: American Samoa Environmental Protection Agency, P.O. Box PPA, Pago Pago, American Samoa 96799.

Note: For tables listing the delegation status of agencies in Region IX, see paragraph (d) of this section.

(EEE) Commonwealth of the Northern Mariana Islands: CNMI Division of Environmental Quality, P.O. Box 501304, Saipan, MP 96950.

Note: For tables listing the delegation status of agencies in Region IX, see paragraph (d) of this section.

(c) The delegation status table for New Source Performance Standards for Region VIII can be found online at <http://www2.epa.gov/region8/air-program>.

(d) The following tables list the specific part 60 standards that have been delegated unchanged to the air pollution control agencies in Region IX. The (X) symbol is used to indicate each standard that has been delegated. The following provisions of this subpart are not delegated: §§60.4(b), 60.8(b), 60.9, 60.11(b), 60.11(e), 60.13(a), 60.13(d)(2), 60.13(g), 60.13(i).

(1) *Arizona*. The following table identifies delegations for Arizona:

Delegation Status for New Source Performance Standards for Arizona

	Subpart	Air pollution control agency			
		Arizona DEQ	Maricopa County	Pima County	Pinal County
A	General Provisions	X	X	X	X
D	Fossil-Fuel Fired Steam Generators Constructed After August 17, 1971	X	X	X	X
Da	Electric Utility Steam Generating Units Constructed After September 18, 1978	X	X	X	X
Db	Industrial-Commercial-Institutional Steam Generating Units	X	X	X	X
Dc	Small Industrial-Commercial-Institutional Steam Generating Units	X	X	X	X
E	Incinerators	X	X	X	X

Ea	Municipal Waste Combustors Constructed After December 20, 1989 and On or Before September 20, 1994	X	X	X	X
Eb	Large Municipal Waste Combustors Constructed After September 20, 1994	X	X	X	
Ec	Hospital/Medical/Infectious Waste Incinerators for Which Construction is Commenced After June 20, 1996	X	X	X	
F	Portland Cement Plants	X	X	X	X
G	Nitric Acid Plants	X	X	X	X
Ga	Nitric Acid Plants For Which Construction, Reconstruction or Modification Commenced After October 14, 2011				
H	Sulfuric Acid Plant	X	X	X	X
I	Hot Mix Asphalt Facilities	X	X	X	X
J	Petroleum Refineries	X	X	X	X
Ja	Petroleum Refineries for Which Construction, Reconstruction, or Modification Commenced After May 14, 2007		X		
K	Storage Vessels for Petroleum Liquids for Which Construction, Reconstruction, or Modification Commenced After June 11, 1973, and Prior to May 19, 1978	X	X	X	X
Ka	Storage Vessels for Petroleum Liquids for Which Construction, Reconstruction, or Modification Commenced After May 18, 1978, and Prior to July 23, 1984	X	X	X	X
Kb	Volatile Organic Liquid Storage Vessels (Including Petroleum Liquid Storage Vessels) for Which Construction, Reconstruction, or Modification Commenced After July 23, 1984	X	X	X	X
L	Secondary Lead Smelters	X	X	X	X
M	Secondary Brass and Bronze Production Plants	X	X	X	X
N	Primary Emissions from Basic Oxygen Process Furnaces for Which Construction is Commenced After June 11, 1973	X	X	X	X

Na	Secondary Emissions from Basic Oxygen Process Steelmaking Facilities for Which Construction is Commenced After January 20, 1983	X	X	X	X
O	Sewage Treatment Plants	X	X	X	X
P	Primary Copper Smelters	X	X	X	X
Q	Primary Zinc Smelters	X	X	X	X
R	Primary Lead Smelters	X	X	X	X
S	Primary Aluminum Reduction Plants	X	X	X	X
T	Phosphate Fertilizer Industry: Wet Process Phosphoric Acid Plants	X	X	X	X
U	Phosphate Fertilizer Industry: Superphosphoric Acid Plants	X	X	X	X
V	Phosphate Fertilizer Industry: Diammonium Phosphate Plants	X	X	X	X
W	Phosphate Fertilizer Industry: Triple Superphosphate Plants	X	X	X	X
X	Phosphate Fertilizer Industry: Granular Triple Superphosphate Storage Facilities	X	X	X	X
Y	Coal Preparation and Processing Plants	X	X	X	X
Z	Ferroalloy Production Facilities	X	X	X	X
AA	Steel Plants: Electric Arc Furnaces Constructed After October 21, 1974 and On or Before August 17, 1983	X	X	X	X
AAa	Steel Plants: Electric Arc Furnaces and Argon-Oxygen Decarburization Vessels Constructed After August 7, 1983	X	X	X	X
BB	Kraft Pulp Mills	X	X	X	X
CC	Glass Manufacturing Plants	X	X	X	X
DD	Grain Elevators	X	X	X	X
EE	Surface Coating of Metal Furniture	X	X	X	X

FF	(Reserved)				
GG	Stationary Gas Turbines	X	X	X	X
HH	Lime Manufacturing Plants	X	X	X	X
KK	Lead-Acid Battery Manufacturing Plants	X	X	X	X
LL	Metallic Mineral Processing Plants	X	X	X	X
MM	Automobile and Light Duty Trucks Surface Coating Operations	X	X	X	X
NN	Phosphate Rock Plants	X	X	X	X
PP	Ammonium Sulfate Manufacture	X	X	X	X
QQ	Graphic Arts Industry: Publication Rotogravure Printing	X	X	X	X
RR	Pressure Sensitive Tape and Label Surface Coating Operations	X	X	X	X
SS	Industrial Surface Coating: Large Appliances	X	X	X	X
TT	Metal Coil Surface Coating	X	X	X	X
UU	Asphalt Processing and Asphalt Roofing Manufacture	X	X	X	X
VV	Equipment Leaks of VOC in the Synthetic Organic Industry Chemicals Manufacturing	X	X	X	X
VVa	Equipment Leaks of VOC in the Synthetic Organic Industry for Which Construction, Reconstruction, or Chemicals Manufacturing Modification Commenced After November 7, 2006	X	X		
WW	Beverage Can Surface Coating Industry	X	X	X	X
XX	Bulk Gasoline Terminals	X	X	X	X
AAA	New Residential Wood Heaters	X	X	X	X
BBB	Rubber Tire Manufacturing Industry	X	X	X	X

CCC	(Reserved)				
DDD	Volatile Organic Compounds (VOC) Emissions from the Polymer Manufacturing Industry	X	X	X	X
EEE	(Reserved)				
FFF	Flexible Vinyl and Urethane Coating and Printing	X	X	X	X
GGG	Equipment Leaks of VOC in Petroleum Refineries	X	X	X	X
GGGa	Equipment Leaks of VOC in Petroleum Refineries for Which Construction, Reconstruction, or Modification Commenced After November 7, 2006	X	X		
HHH	Synthetic Fiber Production Facilities	X	X	X	X
III	Volatile Organic Compound (VOC) Emissions From the Synthetic Organic Chemical Manufacturing Industry (SOCMI) Air Oxidation Unit Processes	X	X	X	X
JJJ	Petroleum Dry Cleaners	X	X	X	X
KKK	Equipment Leaks of VOC From Onshore Natural Gas Processing Plants	X	X	X	X
LLL	Onshore Natural Gas Processing: SO ₂ Emissions	X	X	X	X
MMM	(Reserved)				
NNN	Volatile Organic Compound (VOC) Emissions From Synthetic Organic Chemical Manufacturing Industry (SOCMI) Distillation Operations	X	X	X	X
OOO	Nonmetallic Mineral Processing Plants	X	X	X	X
PPP	Wool Fiberglass Insulation Manufacturing Plants	X	X	X	X
QQQ	VOC Emissions From Petroleum Refinery Wastewater Systems	X	X	X	X
RRR	Volatile Organic Compound Emissions from Synthetic Organic Chemical Manufacturing Industry (SOCMI) Reactor Processes	X	X		

SSS	Magnetic Tape Coating Facilities	X	X	X	X
TTT	Industrial Surface Coating: Surface Coating of Plastic Parts for Business Machines	X	X	X	X
UUU	Calciners and Dryers in Mineral Industries	X	X	X	
VVV	Polymeric Coating of Supporting Substrates Facilities	X	X	X	X
WWW	Municipal Solid Waste Landfills	X	X	X	
AAAA	Small Municipal Waste Combustion Units for Which Construction is Commenced After August 30, 1999 or for Which Modification or Reconstruction is Commenced After June 6, 2001	X	X	X	
CCCC	Commercial and Industrial Solid Waste Incineration Units for Which Construction Is Commenced After November 30, 1999 or for Which Modification or Reconstruction Is Commenced on or After June 1, 2001	X	X	X	
EEEE	Other Solid Waste Incineration Units for Which Construction is Commenced After December 9, 2004, or for Which Modification or Reconstruction is Commenced on or After June 16, 2006	X	X		
GGGG	(Reserved)				
HHHH	(Reserved)				
IIII	Stationary Compression Ignition Internal Combustion Engines	X	X		
JJJJ	Stationary Spark Ignition Internal Combustion Engines		X		
KKKK	Stationary Combustion Turbines	X	X		
LLLL	New Sewage Sludge Incineration Units				
OOOO	Crude Oil and Natural Gas Production, Transmission, and Distribution				

(2) *California*. The following tables identify delegations for each of the local air pollution control agencies of California.

(i) Delegations for Amador County Air Pollution Control District, Antelope Valley Air Quality Management District, Bay Area Air Quality Management District, and Butte County Air Quality Management District are shown in the following table:

Delegation Status for New Source Performance Standards for Amador County APCD, Antelope Valley AQMD, Bay Area AQMD, and Butte County AQMD

	Subpart	Air pollution control agency			
		Amador County APCD	Antelope Valley AQMD	Bay Area AQMD	Butte County AQMD
A	General Provisions		X		
D	Fossil-Fuel Fired Steam Generators Constructed After August 17, 1971		X	X	
Da	Electric Utility Steam Generating Units Constructed After September 18, 1978		X	X	
Db	Industrial-Commercial-Institutional Steam Generating Units		X	X	
Dc	Small Industrial-Commercial-Institutional Steam Generating Units		X	X	
E	Incinerators		X	X	
Ea	Municipal Waste Combustors Constructed After December 20, 1989 and On or Before September 20, 1994		X	X	
Eb	Large Municipal Waste Combustors Constructed After September 20, 1994		X		
Ec	Hospital/Medical/Infectious Waste Incinerators for Which Construction is Commenced After June 20, 1996		X		
F	Portland Cement Plants		X	X	
G	Nitric Acid Plants		X	X	
Ga	Nitric Acid Plants For Which Construction, Reconstruction or Modification Commenced After				

	October 14, 2011				
H	Sulfuric Acid Plant		X	X	
I	Hot Mix Asphalt Facilities		X	X	
J	Petroleum Refineries		X	X	
Ja	Petroleum Refineries for Which Construction, Reconstruction, or Modification Commenced After May 14, 2007		X		
K	Storage Vessels for Petroleum Liquids for Which Construction, Reconstruction, or Modification Commenced After June 11, 1973, and Prior to May 19, 1978		X	X	
Ka	Storage Vessels for Petroleum Liquids for Which Construction, Reconstruction, or Modification Commenced After May 18, 1978, and Prior to July 23, 1984		X	X	
Kb	Volatile Organic Liquid Storage Vessels (Including Petroleum Liquid Storage Vessels) for Which Construction, Reconstruction, or Modification Commenced After July 23, 1984		X	X	
L	Secondary Lead Smelters		X	X	
M	Secondary Brass and Bronze Production Plants		X	X	
N	Primary Emissions from Basic Oxygen Process Furnaces for Which Construction is Commenced After June 11, 1973		X	X	
Na	Secondary Emissions from Basic Oxygen Process Steelmaking Facilities for Which Construction is Commenced After January 20, 1983		X	X	
O	Sewage Treatment Plants		X	X	
P	Primary Copper Smelters		X	X	
Q	Primary Zinc Smelters		X	X	

R	Primary Lead Smelters		X	X	
S	Primary Aluminum Reduction Plants		X	X	
T	Phosphate Fertilizer Industry: Wet Process Phosphoric Acid Plants		X		
U	Phosphate Fertilizer Industry: Superphosphoric Acid Plants		X	X	
V	Phosphate Fertilizer Industry: Diammonium Phosphate Plants		X	X	
W	Phosphate Fertilizer Industry: Triple Superphosphate Plants		X	X	
X	Phosphate Fertilizer Industry: Granular Triple Superphosphate Storage Facilities		X	X	
Y	Coal Preparation and Processing Plants		X	X	
Z	Ferroalloy Production Facilities		X	X	
AA	Steel Plants: Electric Arc Furnaces Constructed After October 21, 1974 and On or Before August 17, 1983		X	X	
AAa	Steel Plants: Electric Arc Furnaces and Argon-Oxygen Decarburization Vessels Constructed After August 7, 1983		X	X	
BB	Kraft Pulp Mills		X	X	
CC	Glass Manufacturing Plants		X	X	
DD	Grain Elevators		X	X	
EE	Surface Coating of Metal Furniture		X	X	
FF	(Reserved)				
GG	Stationary Gas Turbines		X	X	
HH	Lime Manufacturing Plants		X	X	

KK	Lead-Acid Battery Manufacturing Plants		X	X	
LL	Metallic Mineral Processing Plants		X	X	
MM	Automobile and Light Duty Trucks Surface Coating Operations		X	X	
NN	Phosphate Rock Plants		X	X	
PP	Ammonium Sulfate Manufacture		X	X	
QQ	Graphic Arts Industry: Publication Rotogravure Printing		X	X	
RR	Pressure Sensitive Tape and Label Surface Coating Operations		X	X	
SS	Industrial Surface Coating: Large Appliances		X	X	
TT	Metal Coil Surface Coating		X	X	
UU	Asphalt Processing and Asphalt Roofing Manufacture		X	X	
VV	Equipment Leaks of VOC in the Synthetic Organic Industry Chemicals Manufacturing		X	X	
VVa	Equipment Leaks of VOC in the Synthetic Organic Industry for Which Construction, Reconstruction, or Chemicals Manufacturing Modification Commenced After November 7, 2006		X		
WW	Beverage Can Surface Coating Industry		X	X	
XX	Bulk Gasoline Terminals				
AAA	New Residential Wood Heaters		X	X	
BBB	Rubber Tire Manufacturing Industry		X	X	
CCC	(Reserved)				
DDD	Volatile Organic Compounds (VOC) Emissions from the Polymer Manufacturing Industry		X	X	
EEE	(Reserved)				

FFF	Flexible Vinyl and Urethane Coating and Printing		X	X	
GGG	Equipment Leaks of VOC in Petroleum Refineries		X	X	
GGGa	Equipment Leaks of VOC in Petroleum Refineries for Which Construction, Reconstruction, or Modification Commenced After November 7, 2006		X		
HHH	Synthetic Fiber Production Facilities		X	X	
III	Volatile Organic Compound (VOC) Emissions From the Synthetic Organic Chemical Manufacturing Industry (SOCMI) Air Oxidation Unit Processes		X		
JJJ	Petroleum Dry Cleaners		X	X	
KKK	Equipment Leaks of VOC From Onshore Natural Gas Processing Plants		X	X	
LLL	Onshore Natural Gas Processing: SO ₂ Emissions		X		
MMM	(Reserved)				
NNN	Volatile Organic Compound (VOC) Emissions From Synthetic Organic Chemical Manufacturing Industry (SOCMI) Distillation Operations		X	X	
OOO	Nonmetallic Mineral Processing Plants		X	X	
PPP	Wool Fiberglass Insulation Manufacturing Plants		X	X	
QQQ	VOC Emissions From Petroleum Refinery Wastewater Systems		X		
RRR	Volatile Organic Compound Emissions from Synthetic Organic Chemical Manufacturing Industry (SOCMI) Reactor Processes		X		
SSS	Magnetic Tape Coating Facilities		X	X	
TTT	Industrial Surface Coating: Surface Coating of Plastic Parts for Business Machines		X	X	
UUU	Calciners and Dryers in Mineral Industries		X	X	

VVV	Polymeric Coating of Supporting Substrates Facilities		X	X	
WWW	Municipal Solid Waste Landfills		X		
AAAA	Small Municipal Waste Combustion Units for Which Construction is Commenced After August 30, 1999 or for Which Modification or Reconstruction is Commenced After June 6, 2001		X		
CCCC	Commercial and Industrial Solid Waste Incineration Units for Which Construction Is Commenced After November 30, 1999 or for Which Modification or Reconstruction Is Commenced on or After June 1, 2001		X		
EEEE	Other Solid Waste Incineration Units for Which Construction is Commenced After December 9, 2004, or for Which Modification or Reconstruction is Commenced on or After June 16, 2006		X		
GGGG	(Reserved)				
HHHH	(Reserved)				
IIII	Stationary Compression Ignition Internal Combustion Engines		X		
JJJJ	Stationary Spark Ignition Internal Combustion Engines		X		
KKKK	Stationary Combustion Turbines		X		
LLLL	New Sewage Sludge Incineration Units				
OOOO	Crude Oil and Natural Gas Production, Transmission, and Distribution				

(ii) [Reserved]

(iii) Delegations for Glenn County Air Pollution Control District, Great Basin Unified Air Pollution Control District, Imperial County Air Pollution Control District, and Kern County Air Pollution Control District are shown in the following table:

Delegation Status for New Source Performance Standards for Glenn County APCD, Great Basin Unified APCD, Imperial County APCD, and Kern County APCD

	Subpart	Air pollution control agency
--	---------	------------------------------

		Glenn County APCD	Great Basin Unified APCD	Imperial County APCD	Kern County APCD
A	General Provisions		X		X
D	Fossil-Fuel Fired Steam Generators Constructed After August 17, 1971		X		X
Da	Electric Utility Steam Generating Units Constructed After September 18, 1978		X		X
Db	Industrial-Commercial-Institutional Steam Generating Units		X		X
Dc	Small Industrial Steam Generating Units		X		X
E	Incinerators		X		X
Ea	Municipal Waste Combustors Constructed After December 20, 1989 and On or Before September 20, 1994		X		
Eb	Municipal Waste Combustors Constructed After September 20, 1994				
Ec	Hospital/Medical/Infectious Waste Incinerators for Which Construction is Commenced After June 20, 1996				
F	Portland Cement Plants		X		X
G	Nitric Acid Plants		X		X
H	Sulfuric Acid Plants		X		
I	Hot Mix Asphalt Facilities		X		X
J	Petroleum Refineries		X		X
K	Storage Vessels for Petroleum Liquids for Which Construction, Reconstruction, or Modification Commenced After June 11, 1973, and Prior to May		X		X

	19, 1978				
Ka	Storage Vessels for Petroleum Liquids for Which Construction, Reconstruction, or Modification Commenced After May 18, 1978, and Prior to July 23, 1984		X		X
Kb	Volatile Organic Liquid Storage Vessels (Including Petroleum Liquid Storage Vessels) for Which Construction, Reconstruction, or Modification Commenced After July 23, 1984		X		X
L	Secondary Lead Smelters		X		X
M	Secondary Brass and Bronze Production Plants		X		X
N	Primary Emissions from Basic Oxygen Process Furnaces for Which Construction is Commenced After June 11, 1973		X		X
Na	Secondary Emissions from Basic Oxygen Process Steelmaking Facilities for Which Construction is Commenced After January 20, 1983		X		X
O	Sewage Treatment Plants		X		X
P	Primary Copper Smelters		X		X
Q	Primary Zinc Smelters		X		X
R	Primary Lead Smelters		X		X
S	Primary Aluminum Reduction Plants		X		X
T	Phosphate Fertilizer Industry: Wet Process Phosphoric Acid Plants		X		X
U	Phosphate Fertilizer Industry: Superphosphoric Acid Plants		X		X
V	Phosphate Fertilizer Industry: Diammonium Phosphate Plants		X		X
W	Phosphate Fertilizer Industry: Triple Superphosphate		X		X

	Plants				
X	Phosphate Fertilizer Industry: Granular Triple Superphosphate Storage Facilities		X		X
Y	Coal Preparation Plants		X		X
Z	Ferroalloy Production Facilities		X		X
AA	Steel Plants: Electric Arc Furnaces Constructed After October 21, 1974 and On or Before August 17, 1983		X		X
AAa	Steel Plants: Electric Arc Furnaces and Argon-Oxygen Decarburization Vessels Constructed After August 7, 1983		X		X
BB	Kraft pulp Mills		X		X
CC	Glass Manufacturing Plants		X		X
DD	Grain Elevators		X		X
EE	Surface Coating of Metal Furniture		X		X
FF	(Reserved)				
GG	Stationary Gas Turbines		X		X
HH	Lime Manufacturing Plants		X		X
KK	Lead-Acid Battery Manufacturing Plants		X		X
LL	Metallic Mineral Processing Plants		X		X
MM	Automobile and Light Duty Trucks Surface Coating Operations		X		X
NN	Phosphate Rock Plants		X		X
PP	Ammonium Sulfate Manufacture		X		X
QQ	Graphic Arts Industry: Publication Rotogravure Printing		X		X

RR	Pressure Sensitive Tape and Label Surface Coating Operations		X		X
SS	Industrial Surface Coating: Large Appliances		X		X
TT	Metal Coil Surface Coating		X		X
UU	Asphalt Processing and Asphalt Roofing Manufacture		X		X
VV	Equipment Leaks of VOC in the Synthetic Organic Chemicals Manufacturing Industry		X		X
WW	Beverage Can Surface Coating Industry		X		X
XX	Bulk Gasoline Terminals				
AAA	New Residential Wool Heaters		X		X
BBB	Rubber Tire Manufacturing Industry		X		X
CCC	(Reserved)				
DDD	Volatile Organic Compounds (VOC) Emissions from the Polymer Manufacturing Industry		X		X
EEE	(Reserved)				
FFF	Flexible Vinyl and Urethane Coating and Printing		X		X
GGG	Equipment Leaks of VOC in Petroleum Refineries		X		X
HHH	Synthetic Fiber Production Facilities		X		X
III	Volatile Organic Compound (VOC) Emissions From the Synthetic Organic Chemical Manufacturing Industry (SOCMI) Air Oxidation Unit Processes		X		X
JJJ	Petroleum Dry Cleaners		X		X
KKK	Equipment Leaks of VOC From Onshore Natural Gas Processing Plants		X		X
LLL	Onshore Natural Gas Processing: SO2 Emissions				X

MMM	(Reserved)				
NNN	Volatile Organic Compound (VOC) Emissions From Synthetic Organic Chemical Manufacturing Industry (SOCMI) Distillation Operations		X		X
OOO	Nonmetallic Mineral Processing Plants		X		X
PPP	Wool Fiberglass Insulation Manufacturing Plants		X		X
QQQ	VOC Emissions From Petroleum Refinery Wastewater Systems		X		X
RRR	Volatile Organic Compound Emissions from Synthetic Organic Chemical Manufacturing Industry (SOCMI) Reactor Processes				X
SSS	Magnetic Tape Coating Facilities		X		X
TTT	Industrial Surface Coating: Surface Coating of Plastic Parts for Business Machines		X	X	
UUU	Calciners and Dryers in Mineral Industries		X		X
VVV	Polymeric Coating of Supporting Substrates Facilities		X		X
WWW	Municipal Solid Waste Landfills				X

(iv) Delegations for Lake County Air Quality Management District, Lassen County Air Pollution Control District, Mariposa County Air Pollution Control District, and Mendocino County Air Pollution Control District are shown in the following table:

Delegation Status for New Source Performance Standards for Lake County Air Quality Management District, Lassen County Air Pollution Control District, Mariposa County Air Pollution Control District, and Mendocino County Air Pollution Control District

	Subpart	Air pollution control agency			
		Lake County AQMD	Lassen County APCD	Mariposa County AQMD	Mendocino County AQMD
A	General Provisions	X			X
D	Fossil-Fuel Fired Steam Generators Constructed	X			X

	After August 17, 1971				
Da	Electric Utility Steam Generating Units Constructed After September 18, 1978	X			X
Db	Industrial-Commercial-Institutional Steam Generating Units	X			
Dc	Small Industrial Steam Generating Units	X			X
E	Incinerators	X			X
Ea	Municipal Waste Combustors Constructed After December 20, 1989 and On or Before September 20, 1994	X			X
Eb	Municipal Waste Combustors Constructed After September 20, 1994				
Ec	Hospital/Medical/Infectious Waste Incinerators for Which Construction is Commenced After June 20, 1996				
F	Portland Cement Plants	X			X
G	Nitric Acid Plants	X			X
H	Sulfuric Acid Plants	X			X
I	Hot Mix Asphalt Facilities	X			X
J	Petroleum Refineries	X			X
K	Storage Vessels for Petroleum Liquids for Which Construction, Reconstruction, or Modification Commenced After June 11, 1973, and Prior to May 19, 1978	X			X
Ka	Storage Vessels for Petroleum Liquids for Which Construction, Reconstruction, or Modification Commenced After May 18, 1978, and Prior to July 23, 1984	X			X
Kb	Volatile Organic Liquid Storage Vessels (Including Petroleum Liquid Storage Vessels) for	X			X

	Which Construction, Reconstruction, or Modification Commenced After July 23, 1984				
L	Secondary Lead Smelters	X			X
M	Secondary Brass and Bronze Production Plants	X			X
N	Primary Emissions from Basic Oxygen Process Furnaces for Which Construction is Commenced After June 11, 1973	X			X
Na	Secondary Emissions from Basic Oxygen Process Steelmaking Facilities for Which Construction is Commenced After January 20, 1983	X			X
O	Sewage Treatment Plants	X			X
P	Primary Copper Smelters	X			X
Q	Primary Zinc Smelters	X			X
R	Primary Lead Smelters	X			X
S	Primary Aluminum Reduction Plants	X			X
T	Phosphate Fertilizer Industry: Wet Process Phosphoric Acid Plants	X			X
U	Phosphate Fertilizer Industry: Superphosphoric Acid Plants	X			X
V	Phosphate Fertilizer Industry: Diammonium Phosphate Plants	X			X
W	Phosphate Fertilizer Industry: Triple Superphosphate Plants	X			X
X	Phosphate Fertilizer Industry: Granular Triple Superphosphate Storage Facilities	X			X
Y	Coal Preparation Plants	X			X
Z	Ferroalloy Production Facilities	X			X

AA	Steel Plants: Electric Arc Furnaces Constructed After October 21, 1974 and On or Before August 17, 1983	X			X
AAa	Steel Plants: Electric Arc Furnaces and Argon-Oxygen Decarburization Vessels Constructed After August 7, 1983	X			X
BB	Kraft Pulp Mills	X			X
CC	Glass Manufacturing Plants	X			X
DD	Grain Elevators	X			X
EE	Surface Coating of Metal Furniture	X			X
FF	(Reserved)				
GG	Stationary Gas Turbines	X			X
HH	Lime Manufacturing Plants	X			X
KK	Lead-Acid Battery Manufacturing Plants	X			X
LL	Metallic Mineral Processing Plants	X			X
MM	Automobile and Light Duty Trucks Surface Coating Operations	X			X
NN	Phosphate Rock Plants	X			X
PP	Ammonium Sulfate Manufacture	X			X
QQ	Graphic Arts Industry: Publication Rotogravure Printing	X			X
RR	Pressure Sensitive Tape and Label Surface Coating Operations	X			X
SS	Industrial Surface Coating: Large Appliances	X			X
TT	Metal Coil Surface Coating	X			X
UU	Asphalt Processing and Asphalt Roofing	X			X

	Manufacture				
VV	Equipment Leaks of VOC in the Synthetic Organic Chemicals Manufacturing Industry	X			X
WW	Beverage Can Surface Coating Industry	X			X
XX	Bulk Gasoline Terminals				
AAA	New Residential Wool Heaters	X			X
BBB	Rubber Tire Manufacturing Industry	X			X
CCC	(Reserved)				
DDD	Volatile Organic Compounds (VOC) Emissions from the Polymer Manufacturing Industry	X			X
EEE	(Reserved)				
FFF	Flexible Vinyl and Urethane Coating and Printing	X			X
GGG	Equipment Leaks of VOC in Petroleum Refineries	X			X
HHH	Synthetic Fiber Production Facilities	X			X
III	Volatile Organic Compound (VOC) Emissions From the Synthetic Organic Chemical Manufacturing Industry (SOCMI) Air Oxidation Unit Processes	X			X
JJJ	Petroleum Dry Cleaners	X			X
KKK	Equipment Leaks of VOC From Onshore Natural Gas Processing Plants	X			X
LLL	Onshore Natural Gas Processing: SO2 Emissions	X			X
MMM	(Reserved)				
NNN	Volatile Organic Compound (VOC) Emissions From Synthetic Organic Chemical Manufacturing Industry (SOCMI) Distillation Operations	X			X

OOO	Nonmetallic Mineral Processing Plants	X			X
PPP	Wool Fiberglass Insulation Manufacturing Plants	X			X
QQQ	VOC Emissions From Petroleum Refinery Wastewater Systems	X			X
RRR	Volatile Organic Compound Emissions from Synthetic Organic Chemical Manufacturing Industry (SOCMI) Reactor Processes	X			
SSS	Magnetic Tape Coating Facilities	X			X
TTT	Industrial Surface Coating: Surface Coating of Plastic Parts for Business Machines				
UUU	Calciners and Dryers in Mineral Industries	X			X
VVV	Polymeric Coating of Supporting Substrates Facilities	X			X
WWW	Municipal Solid Waste Landfills	X			

(v) Delegations for Modoc Air Pollution Control District, Mojave Desert Air Quality Management District, Monterey Bay Unified Air Pollution Control District and North Coast Unified Air Quality Management District are shown in the following table:

Delegation Status for New Source Performance Standards for Modoc County APCD, Mojave Desert AQMD, Monterey Bay Unified APCD, and North Coast Unified AQMD

	Subpart	Air pollution control agency			
		Modoc County APCD	Mojave Desert AQMD	Monterey Bay Unified APCD	North Coast Unified AQMD
A	General Provisions	X	X	X	X
D	Fossil-Fuel Fired Steam Generators Constructed After August 17, 1971	X	X	X	X
Da	Electric Utility Steam Generating Units Constructed After September 18, 1978	X	X	X	X

Db	Industrial-Commercial-Institutional Steam Generating Units	X	X	X	X
Dc	Small Industrial-Commercial-Institutional Steam Generating Units		X	X	
E	Incinerators	X	X	X	X
Ea	Municipal Waste Combustors Constructed After December 20, 1989 and On or Before September 20, 1994		X		
Eb	Large Municipal Waste Combustors Constructed After September 20, 1994		X		
Ec	Hospital/Medical/Infectious Waste Incinerators for Which Construction is Commenced After June 20, 1996		X		
F	Portland Cement Plants	X	X	X	X
G	Nitric Acid Plants	X	X	X	X
Ga	Nitric Acid Plants For Which Construction, Reconstruction or Modification Commenced After October 14, 2011				
H	Sulfuric Acid Plant	X	X	X	X
I	Hot Mix Asphalt Facilities	X	X	X	X
J	Petroleum Refineries	X	X	X	X
Ja	Petroleum Refineries for Which Construction, Reconstruction, or Modification Commenced After May 14, 2007		X		
K	Storage Vessels for Petroleum Liquids for Which Construction, Reconstruction, or Modification Commenced After June 11, 1973, and Prior to May 19, 1978	X	X	X	X
Ka	Storage Vessels for Petroleum Liquids for Which Construction, Reconstruction, or Modification Commenced After May 18, 1978, and Prior to July	X	X	X	X

	23, 1984				
Kb	Volatile Organic Liquid Storage Vessels (Including Petroleum Liquid Storage Vessels) for Which Construction, Reconstruction, or Modification Commenced After July 23, 1984	X	X	X	X
L	Secondary Lead Smelters	X	X	X	X
M	Secondary Brass and Bronze Production Plants	X	X	X	X
N	Primary Emissions from Basic Oxygen Process Furnaces for Which Construction is Commenced After June 11, 1973	X	X	X	X
Na	Secondary Emissions from Basic Oxygen Process Steelmaking Facilities for Which Construction is Commenced After January 20, 1983	X	X	X	X
O	Sewage Treatment Plants	X	X	X	X
P	Primary Copper Smelters	X	X	X	X
Q	Primary Zinc Smelters	X	X	X	X
R	Primary Lead Smelters	X	X	X	X
S	Primary Aluminum Reduction Plants	X	X	X	X
T	Phosphate Fertilizer Industry: Wet Process Phosphoric Acid Plants	X	X	X	X
U	Phosphate Fertilizer Industry: Superphosphoric Acid Plants	X	X	X	X
V	Phosphate Fertilizer Industry: Diammonium Phosphate Plants	X	X	X	X
W	Phosphate Fertilizer Industry: Triple Superphosphate Plants	X	X	X	X
X	Phosphate Fertilizer Industry: Granular Triple Superphosphate Storage Facilities	X	X	X	X

Y	Coal Preparation and Processing Plants	X	X	X	X
Z	Ferroalloy Production Facilities	X	X	X	X
AA	Steel Plants: Electric Arc Furnaces Constructed After October 21, 1974 and On or Before August 17, 1983	X	X	X	X
AAa	Steel Plants: Electric Arc Furnaces and Argon-Oxygen Decarburization Vessels Constructed After August 7, 1983	X	X	X	X
BB	Kraft Pulp Mills	X	X	X	X
CC	Glass Manufacturing Plants	X	X	X	X
DD	Grain Elevators	X	X	X	X
EE	Surface Coating of Metal Furniture	X	X	X	X
FF	(Reserved)				
GG	Stationary Gas Turbines	X	X	X	X
HH	Lime Manufacturing Plants	X	X	X	X
KK	Lead-Acid Battery Manufacturing Plants	X	X	X	X
LL	Metallic Mineral Processing Plants	X	X	X	X
MM	Automobile and Light Duty Trucks Surface Coating Operations	X	X	X	X
NN	Phosphate Rock Plants	X	X	X	X
PP	Ammonium Sulfate Manufacture	X	X	X	X
QQ	Graphic Arts Industry: Publication Rotogravure Printing	X	X	X	X
RR	Pressure Sensitive Tape and Label Surface Coating Operations	X	X	X	X
SS	Industrial Surface Coating: Large Appliances	X	X	X	X

TT	Metal Coil Surface Coating	X	X	X	X
UU	Asphalt Processing and Asphalt Roofing Manufacture	X	X	X	X
VV	Equipment Leaks of VOC in the Synthetic Organic Industry Chemicals Manufacturing	X	X	X	X
VVa	Equipment Leaks of VOC in the Synthetic Organic Industry for Which Construction, Reconstruction, or Chemicals Manufacturing Modification Commenced After November 7, 2006		X		
WW	Beverage Can Surface Coating Industry	X	X	X	X
XX	Bulk Gasoline Terminals				
AAA	New Residential Wood Heaters	X	X	X	X
BBB	Rubber Tire Manufacturing Industry	X	X	X	X
CCC	(Reserved)				
DDD	Volatile Organic Compounds (VOC) Emissions from the Polymer Manufacturing Industry	X	X	X	
EEE	(Reserved)				
FFF	Flexible Vinyl and Urethane Coating and Printing	X	X	X	X
GGG	Equipment Leaks of VOC in Petroleum Refineries	X	X	X	X
GGGa	Equipment Leaks of VOC in Petroleum Refineries for Which Construction, Reconstruction, or Modification Commenced After November 7, 2006		X		
HHH	Synthetic Fiber Production Facilities	X	X	X	X
III	Volatile Organic Compound (VOC) Emissions From the Synthetic Organic Chemical Manufacturing Industry (SOCMI) Air Oxidation Unit Processes		X		
JJJ	Petroleum Dry Cleaners	X	X	X	X

KKK	Equipment Leaks of VOC From Onshore Natural Gas Processing Plants	X	X	X	X
LLL	Onshore Natural Gas Processing: SO ₂ Emissions	X	X	X	X
MMM	(Reserved)				
NNN	Volatile Organic Compound (VOC) Emissions From Synthetic Organic Chemical Manufacturing Industry (SOCMI) Distillation Operations	X	X	X	
OOO	Nonmetallic Mineral Processing Plants	X	X	X	X
PPP	Wool Fiberglass Insulation Manufacturing Plants	X	X	X	X
QQQ	VOC Emissions From Petroleum Refinery Wastewater Systems	X	X	X	X
RRR	Volatile Organic Compound Emissions from Synthetic Organic Chemical Manufacturing Industry (SOCMI) Reactor Processes		X		
SSS	Magnetic Tape Coating Facilities	X	X	X	X
TTT	Industrial Surface Coating: Surface Coating of Plastic Parts for Business Machines	X	X	X	X
UUU	Calciners and Dryers in Mineral Industries		X	X	
VVV	Polymeric Coating of Supporting Substrates Facilities		X	X	X
WWW	Municipal Solid Waste Landfills		X		
AAAA	Small Municipal Waste Combustion Units for Which Construction is Commenced After August 30, 1999 or for Which Modification or Reconstruction is Commenced After June 6, 2001		X		
CCCC	Commercial and Industrial Solid Waste Incineration Units for Which Construction Is Commenced After November 30, 1999 or for Which Modification or Reconstruction Is Commenced on or After June 1, 2001		X		

EEEE	Other Solid Waste Incineration Units for Which Construction is Commenced After December 9, 2004, or for Which Modification or Reconstruction is Commenced on or After June 16, 2006		X		
GGGG	(Reserved)				
HHHH	(Reserved)				
IIII	Stationary Compression Ignition Internal Combustion Engines		X		
JJJJ	Stationary Spark Ignition Internal Combustion Engines		X		
KKKK	Stationary Combustion Turbines		X		
LLLL	New Sewage Sludge Incineration Units				
OOOO	Crude Oil and Natural Gas Production, Transmission, and Distribution				

(vi) Delegations for Northern Sierra Air Quality Management District, Northern Sonoma County Air Pollution Control District, Placer County Air Pollution Control District, and Sacramento Metropolitan Air Quality Management District are shown in the following table:

Delegation Status for New Source Performance Standards for Northern Sierra Air Quality Management District, Northern Sonoma County Air Pollution Control District, Placer County Air Pollution Control District, and Sacramento Metropolitan Air Quality Management District

	Subpart	Air pollution control agency			
		Northern Sierra AQMD	Northern Sonoma County APCD	Placer County APCD	Sacramento Metropolitan AQMD
A	General Provisions		X		X
D	Fossil-Fuel Fired Steam Generators Constructed After August 17, 1971		X		X
Da	Electric Utility Steam Generating Units Constructed After September 18, 1978		X		X

Db	Industrial-Commercial-Institutional Steam Generating Units				X
Dc	Small Industrial Steam Generating Units				X
E	Incinerators		X		X
Ea	Municipal Waste Combustors Constructed After December 20, 1989 and On or Before September 20, 1994				X
Eb	Municipal Waste Combustors Constructed After September 20, 1994				X
Ec	Hospital/Medical/Infectious Waste Incinerators for Which Construction is Commenced After June 20, 1996				X
F	Portland Cement Plants		X		X
G	Nitric Acid Plants		X		X
H	Sulfuric Acid Plants		X		X
I	Hot Mix Asphalt Facilities		X		X
J	Petroleum Refineries		X		X
K	Storage Vessels for Petroleum Liquids for Which Construction, Reconstruction, or Modification Commenced After June 11, 1973, and Prior to May 19, 1978		X		X
Ka	Storage Vessels for Petroleum Liquids for Which Construction, Reconstruction, or Modification Commenced After May 18, 1978, and Prior to July 23, 1984		X		X
Kb	Volatile Organic Liquid Storage Vessels (Including Petroleum Liquid Storage Vessels) for Which Construction, Reconstruction, or Modification Commenced After July 23, 1984				X

L	Secondary Lead Smelters		X		X
M	Secondary Brass and Bronze Production Plants		X		X
N	Primary Emissions from Basic Oxygen Process Furnaces for Which Construction is Commenced After June 11, 1973		X		X
Na	Secondary Emissions from Basic Oxygen Process Steelmaking Facilities for Which Construction is Commenced After January 20, 1983				X
O	Sewage Treatment Plants		X		X
P	Primary Copper Smelters		X		X
Q	Primary Zinc Smelters		X		X
R	Primary Lead Smelters		X		X
S	Primary Aluminum Reduction Plants		X		X
T	Phosphate Fertilizer Industry: Wet Process Phosphoric Acid Plants		X		X
U	Phosphate Fertilizer Industry: Superphosphoric Acid Plants		X		X
V	Phosphate Fertilizer Industry: Diammonium Phosphate Plants		X		X
W	Phosphate Fertilizer Industry: Triple Superphosphate Plants		X		X
X	Phosphate Fertilizer Industry: Granular Triple Superphosphate Storage Facilities		X		X
Y	Coal Preparation Plants		X		X
Z	Ferroalloy Production Facilities		X		X
AA	Steel Plants: Electric Arc Furnaces		X		X

	Constructed After October 21, 1974 and On or Before August 17, 1983				
AAa	Steel Plants: Electric Arc Furnaces and Argon-Oxygen Decarburization Vessels Constructed After August 7, 1983				X
BB	Kraft pulp Mills		X		X
CC	Glass Manufacturing Plants		X		X
DD	Grain Elevators		X		X
EE	Surface Coating of Metal Furniture				X
FF	(Reserved)				
GG	Stationary Gas Turbines		X		X
HH	Lime Manufacturing Plants		X		X
KK	Lead-Acid Battery Manufacturing Plants				X
LL	Metallic Mineral Processing Plants				X
MM	Automobile and Light Duty Trucks Surface Coating Operations		X		X
NN	Phosphate Rock Plants				X
PP	Ammonium Sulfate Manufacture		X		X
QQ	Graphic Arts Industry: Publication Rotogravure Printing				X
RR	Pressure Sensitive Tape and Label Surface Coating Operations				X
SS	Industrial Surface Coating: Large Appliances				X
TT	Metal Coil Surface Coating				X
UU	Asphalt Processing and Asphalt Roofing Manufacture				X

VV	Equipment Leaks of VOC in the Synthetic Organic Chemicals Manufacturing Industry				X
WW	Beverage Can Surface Coating Industry				X
XX	Bulk Gasoline Terminals				
AAA	New Residential Wood Heaters				X
BBB	Rubber Tire Manufacturing Industry				X
CCC	(Reserved)				
DDD	Volatile Organic Compounds (VOC) Emissions from the Polymer Manufacturing Industry				X
EEE	(Reserved)				
FFF	Flexible Vinyl and Urethane Coating and Printing				X
GGG	Equipment Leaks of VOC in Petroleum Refineries				X
HHH	Synthetic Fiber Production Facilities				X
III	Volatile Organic Compound (VOC) Emissions From the Synthetic Organic Chemical Manufacturing Industry (SOCMI) Air Oxidation Unit Processes				X
JJJ	Petroleum Dry Cleaners				X
KKK	Equipment Leaks of VOC From Onshore Natural Gas Processing Plants				X
LLL	Onshore Natural Gas Processing: SO ₂ Emissions				X
MMM	(Reserved)				
NNN	Volatile Organic Compound (VOC) Emissions From Synthetic Organic Chemical				X

	Manufacturing Industry (SOCMI) Distillation Operations				
OOO	Nonmetallic Mineral Processing Plants				X
PPP	Wool Fiberglass Insulation Manufacturing Plants				X
QQQ	VOC Emissions From Petroleum Refinery Wastewater Systems				X
RRR	Volatile Organic Compound Emissions from Synthetic Organic Chemical Manufacturing Industry (SOCMI) Reactor Processes				X
SSS	Magnetic Tape Coating Facilities				X
TTT	Industrial Surface Coating: Surface Coating of Plastic Parts for Business Machines				X
UUU	Calciners and Dryers in Mineral Industries				X
VVV	Polymeric Coating of Supporting Substrates Facilities				X
WWW	Municipal Solid Waste Landfills				X

(vii) Delegations for San Diego County Air Pollution Control District, San Joaquin Valley Unified Air Pollution Control District, San Luis Obispo County Air Pollution Control District, and Santa Barbara County Air Pollution Control District are shown in the following table:

Delegation Status for New Source Performance Standards for San Diego County APCD, San Joaquin Valley Unified APCD, San Luis Obispo County APCD, and Santa Barbara County APCD

	Subpart	Air pollution control agency			
		San Diego County APCD	San Joaquin Valley Unified APCD	San Luis Obispo County APCD	Santa Barbara County APCD
A	General Provisions	X	X	X	X
D	Fossil-Fuel Fired Steam Generators Constructed	X	X	X	X

	After August 17, 1971				
Da	Electric Utility Steam Generating Units Constructed After September 18, 1978	X	X	X	X
Db	Industrial-Commercial-Institutional Steam Generating Units	X	X	X	X
Dc	Small Industrial-Commercial-Institutional Steam Generating Units	X	X	X	X
E	Incinerators	X	X	X	X
Ea	Municipal Waste Combustors Constructed After December 20, 1989 and On or Before September 20, 1994	X	X	X	
Eb	Large Municipal Waste Combustors Constructed After September 20, 1994	X	X		X
Ec	Hospital/Medical/Infectious Waste Incinerators for Which Construction is Commenced After June 20, 1996	X			X
F	Portland Cement Plants	X	X	X	
G	Nitric Acid Plants	X	X	X	
Ga	Nitric Acid Plants For Which Construction, Reconstruction or Modification Commenced After October 14, 2011				
H	Sulfuric Acid Plant	X	X	X	
I	Hot Mix Asphalt Facilities	X	X	X	X
J	Petroleum Refineries	X	X	X	X
Ja	Petroleum Refineries for Which Construction, Reconstruction, or Modification Commenced After May 14, 2007				X
K	Storage Vessels for Petroleum Liquids for Which Construction, Reconstruction, or Modification Commenced After June 11, 1973, and Prior to May	X	X	X	X

	19, 1978				
Ka	Storage Vessels for Petroleum Liquids for Which Construction, Reconstruction, or Modification Commenced After May 18, 1978, and Prior to July 23, 1984	X	X	X	X
Kb	Volatile Organic Liquid Storage Vessels (Including Petroleum Liquid Storage Vessels) for Which Construction, Reconstruction, or Modification Commenced After July 23, 1984	X	X	X	X
L	Secondary Lead Smelters	X	X	X	X
M	Secondary Brass and Bronze Production Plants	X	X	X	X
N	Primary Emissions from Basic Oxygen Process Furnaces for Which Construction is Commenced After June 11, 1973	X	X	X	
Na	Secondary Emissions from Basic Oxygen Process Steelmaking Facilities for Which Construction is Commenced After January 20, 1983	X	X	X	
O	Sewage Treatment Plants	X	X	X	X
P	Primary Copper Smelters	X	X	X	
Q	Primary Zinc Smelters	X	X	X	
R	Primary Lead Smelters	X	X	X	
S	Primary Aluminum Reduction Plants	X	X	X	
T	Phosphate Fertilizer Industry: Wet Process Phosphoric Acid Plants	X	X	X	
U	Phosphate Fertilizer Industry: Superphosphoric Acid Plants	X	X	X	
V	Phosphate Fertilizer Industry: Diammonium Phosphate Plants	X	X	X	
W	Phosphate Fertilizer Industry: Triple	X	X	X	

	Superphosphate Plants				
X	Phosphate Fertilizer Industry: Granular Triple Superphosphate Storage Facilities	X	X	X	
Y	Coal Preparation and Processing Plants	X	X	X	
Z	Ferroalloy Production Facilities	X	X	X	
AA	Steel Plants: Electric Arc Furnaces Constructed After October 21, 1974 and On or Before August 17, 1983	X	X	X	
AAa	Steel Plants: Electric Arc Furnaces and Argon-Oxygen Decarburization Vessels Constructed After August 7, 1983	X	X	X	
BB	Kraft Pulp Mills	X	X	X	
CC	Glass Manufacturing Plants	X	X	X	X
DD	Grain Elevators	X	X	X	X
EE	Surface Coating of Metal Furniture	X	X	X	
FF	(Reserved)				
GG	Stationary Gas Turbines	X	X	X	X
HH	Lime Manufacturing Plants	X	X	X	
KK	Lead-Acid Battery Manufacturing Plants	X	X	X	
LL	Metallic Mineral Processing Plants	X	X	X	
MM	Automobile and Light Duty Trucks Surface Coating Operations	X	X	X	
NN	Phosphate Rock Plants	X	X	X	
PP	Ammonium Sulfate Manufacture	X	X	X	
QQ	Graphic Arts Industry: Publication Rotogravure Printing	X	X	X	

RR	Pressure Sensitive Tape and Label Surface Coating Operations	X	X	X	
SS	Industrial Surface Coating: Large Appliances	X	X	X	
TT	Metal Coil Surface Coating	X	X	X	
UU	Asphalt Processing and Asphalt Roofing Manufacture	X	X	X	
VV	Equipment Leaks of VOC in the Synthetic Organic Industry Chemicals Manufacturing	X	X	X	
VVa	Equipment Leaks of VOC in the Synthetic Organic Industry for Which Construction, Reconstruction, or Chemicals Manufacturing Modification Commenced After November 7, 2006				X
WW	Beverage Can Surface Coating Industry	X	X	X	
XX	Bulk Gasoline Terminals				
AAA	New Residential Wood Heaters	X	X	X	X
BBB	Rubber Tire Manufacturing Industry	X	X	X	
CCC	(Reserved)				
DDD	Volatile Organic Compounds (VOC) Emissions from the Polymer Manufacturing Industry	X	X		
EEE	(Reserved)				
FFF	Flexible Vinyl and Urethane Coating and Printing	X	X	X	
GGG	Equipment Leaks of VOC in Petroleum Refineries	X	X	X	
GGGa	Equipment Leaks of VOC in Petroleum Refineries for Which Construction, Reconstruction, or Modification Commenced After November 7, 2006				X
HHH	Synthetic Fiber Production Facilities	X	X	X	
III	Volatile Organic Compound (VOC) Emissions	X	X		

	From the Synthetic Organic Chemical Manufacturing Industry (SOCMI) Air Oxidation Unit Processes				
JJJ	Petroleum Dry Cleaners	X	X	X	
KKK	Equipment Leaks of VOC From Onshore Natural Gas Processing Plants	X	X	X	
LLL	Onshore Natural Gas Processing: SO ₂ Emissions	X	X	X	
MMM	(Reserved)				
NNN	Volatile Organic Compound (VOC) Emissions From Synthetic Organic Chemical Manufacturing Industry (SOCMI) Distillation Operations	X	X		
OOO	Nonmetallic Mineral Processing Plants	X	X	X	X
PPP	Wool Fiberglass Insulation Manufacturing Plants	X	X	X	
QQQ	VOC Emissions From Petroleum Refinery Wastewater Systems	X	X	X	
RRR	Volatile Organic Compound Emissions from Synthetic Organic Chemical Manufacturing Industry (SOCMI) Reactor Processes	X	X	X	
SSS	Magnetic Tape Coating Facilities	X	X	X	
TTT	Industrial Surface Coating: Surface Coating of Plastic Parts for Business Machines	X	X	X	
UUU	Calciners and Dryers in Mineral Industries	X	X	X	X
VVV	Polymeric Coating of Supporting Substrates Facilities	X	X	X	X
WWW	Municipal Solid Waste Landfills	X	X	X	X
AAAA	Small Municipal Waste Combustion Units for Which Construction is Commenced After August 30, 1999 or for Which Modification or Reconstruction is Commenced After June 6, 2001	X			X

CCCC	Commercial and Industrial Solid Waste Incineration Units for Which Construction Is Commenced After November 30, 1999 or for Which Modification or Reconstruction Is Commenced on or After June 1, 2001	X			X
EEEE	Other Solid Waste Incineration Units for Which Construction is Commenced After December 9, 2004, or for Which Modification or Reconstruction is Commenced on or After June 16, 2006	X			X
GGGG	(Reserved)				
HHHH	(Reserved)				
IIII	Stationary Compression Ignition Internal Combustion Engines				X
JJJJ	Stationary Spark Ignition Internal Combustion Engines				X
KKKK	Stationary Combustion Turbines	X			X
LLLL	New Sewage Sludge Incineration Units				
OOOO	Crude Oil and Natural Gas Production, Transmission, and Distribution				

(viii) Delegations for Shasta County Air Quality Management District, Siskiyou County Air Pollution Control District, South Coast Air Quality Management District, and Tehama County Air Pollution Control District are shown in the following table:

Delegation Status for New Source Performance Standards for Shasta County AQMD, Siskiyou County APCD, South Coast AQMD, and Tehama County APCD

	Subpart	Air pollution control agency			
		Shasta County AQMD	Siskiyou County APCD	South Coast AQMD	Tehama County APCD
A	General Provisions	X	X	X	
D	Fossil-Fuel Fired Steam Generators Constructed After August 17, 1971	X		X	

Da	Electric Utility Steam Generating Units Constructed After September 18, 1978			X	
Db	Industrial-Commercial-Institutional Steam Generating Units			X	
Dc	Small Industrial-Commercial-Institutional Steam Generating Units			X	
E	Incinerators	X		X	
Ea	Municipal Waste Combustors Constructed After December 20, 1989 and On or Before September 20, 1994			X	
Eb	Large Municipal Waste Combustors Constructed After September 20, 1994			X	
Ec	Hospital/Medical/Infectious Waste Incinerators for Which Construction is Commenced After June 20, 1996			X	
F	Portland Cement Plants	X		X	
G	Nitric Acid Plants	X		X	
Ga	Nitric Acid Plants For Which Construction, Reconstruction or Modification Commenced After October 14, 2011				
H	Sulfuric Acid Plant	X		X	
I	Hot Mix Asphalt Facilities	X		X	
J	Petroleum Refineries	X		X	
Ja	Petroleum Refineries for Which Construction, Reconstruction, or Modification Commenced After May 14, 2007			X	
K	Storage Vessels for Petroleum Liquids for Which Construction, Reconstruction, or Modification Commenced After June 11, 1973, and Prior to May 19, 1978	X		X	

Ka	Storage Vessels for Petroleum Liquids for Which Construction, Reconstruction, or Modification Commenced After May 18, 1978, and Prior to July 23, 1984			X	
Kb	Volatile Organic Liquid Storage Vessels (Including Petroleum Liquid Storage Vessels) for Which Construction, Reconstruction, or Modification Commenced After July 23, 1984			X	
L	Secondary Lead Smelters	X		X	
M	Secondary Brass and Bronze Production Plants	X		X	
N	Primary Emissions from Basic Oxygen Process Furnaces for Which Construction is Commenced After June 11, 1973	X		X	
Na	Secondary Emissions from Basic Oxygen Process Steelmaking Facilities for Which Construction is Commenced After January 20, 1983			X	
O	Sewage Treatment Plants	X		X	
P	Primary Copper Smelters	X		X	
Q	Primary Zinc Smelters	X		X	
R	Primary Lead Smelters	X		X	
S	Primary Aluminum Reduction Plants	X		X	
T	Phosphate Fertilizer Industry: Wet Process Phosphoric Acid Plants	X		X	
U	Phosphate Fertilizer Industry: Superphosphoric Acid Plants	X		X	
V	Phosphate Fertilizer Industry: Diammonium Phosphate Plants	X		X	
W	Phosphate Fertilizer Industry: Triple Superphosphate Plants	X		X	

X	Phosphate Fertilizer Industry: Granular Triple Superphosphate Storage Facilities	X		X	
Y	Coal Preparation and Processing Plants	X		X	
Z	Ferroalloy Production Facilities	X		X	
AA	Steel Plants: Electric Arc Furnaces Constructed After October 21, 1974 and On or Before August 17, 1983	X		X	
AAa	Steel Plants: Electric Arc Furnaces and Argon-Oxygen Decarburization Vessels Constructed After August 7, 1983			X	
BB	Kraft Pulp Mills	X		X	
CC	Glass Manufacturing Plants			X	
DD	Grain Elevators	X		X	
EE	Surface Coating of Metal Furniture			X	
FF	(Reserved)				
GG	Stationary Gas Turbines			X	
HH	Lime Manufacturing Plants	X		X	
KK	Lead-Acid Battery Manufacturing Plants			X	
LL	Metallic Mineral Processing Plants			X	
MM	Automobile and Light Duty Trucks Surface Coating Operations			X	
NN	Phosphate Rock Plants			X	
PP	Ammonium Sulfate Manufacture			X	
QQ	Graphic Arts Industry: Publication Rotogravure Printing			X	
RR	Pressure Sensitive Tape and Label Surface Coating Operations			X	

SS	Industrial Surface Coating: Large Appliances			X	
TT	Metal Coil Surface Coating			X	
UU	Asphalt Processing and Asphalt Roofing Manufacture			X	
VV	Equipment Leaks of VOC in the Synthetic Organic Industry Chemicals Manufacturing			X	
VVa	Equipment Leaks of VOC in the Synthetic Organic Industry for Which Construction, Reconstruction, or Chemicals Manufacturing Modification Commenced After November 7, 2006			X	
WW	Beverage Can Surface Coating Industry			X	
XX	Bulk Gasoline Terminals				
AAA	New Residential Wood Heaters		X	X	
BBB	Rubber Tire Manufacturing Industry		X	X	
CCC	(Reserved)				
DDD	Volatile Organic Compounds (VOC) Emissions from the Polymer Manufacturing Industry			X	
EEE	(Reserved)				
FFF	Flexible Vinyl and Urethane Coating and Printing			X	
GGG	Equipment Leaks of VOC in Petroleum Refineries			X	
GGGa	Equipment Leaks of VOC in Petroleum Refineries for Which Construction, Reconstruction, or Modification Commenced After November 7, 2006			X	
HHH	Synthetic Fiber Production Facilities			X	
III	Volatile Organic Compound (VOC) Emissions From the Synthetic Organic Chemical Manufacturing Industry (SOCMI) Air Oxidation Unit Processes			X	
JJJ	Petroleum Dry Cleaners			X	

KKK	Equipment Leaks of VOC From Onshore Natural Gas Processing Plants			X	
LLL	Onshore Natural Gas Processing: SO ₂ Emissions			X	
MMM	(Reserved)				
NNN	Volatile Organic Compound (VOC) Emissions From Synthetic Organic Chemical Manufacturing Industry (SOCMI) Distillation Operations			X	
OOO	Nonmetallic Mineral Processing Plants			X	
PPP	Wool Fiberglass Insulation Manufacturing Plants			X	
QQQ	VOC Emissions From Petroleum Refinery Wastewater Systems		X	X	
RRR	Volatile Organic Compound Emissions from Synthetic Organic Chemical Manufacturing Industry (SOCMI) Reactor Processes			X	
SSS	Magnetic Tape Coating Facilities		X	X	
TTT	Industrial Surface Coating: Surface Coating of Plastic Parts for Business Machines		X	X	
UUU	Calciners and Dryers in Mineral Industries			X	
VVV	Polymeric Coating of Supporting Substrates Facilities			X	
WWW	Municipal Solid Waste Landfills			X	
AAAA	Small Municipal Waste Combustion Units for Which Construction is Commenced After August 30, 1999 or for Which Modification or Reconstruction is Commenced After June 6, 2001	X	X	X	
CCCC	Commercial and Industrial Solid Waste Incineration Units for Which Construction Is Commenced After November 30, 1999 or for Which Modification or Reconstruction Is Commenced on or After June 1, 2001			X	
EEEE	Other Solid Waste Incineration Units for Which Construction is Commenced After December 9, 2004,			X	

	or for Which Modification or Reconstruction is Commenced on or After June 16, 2006				
GGGG	(Reserved)				
HHHH	(Reserved)				
IIII	Stationary Compression Ignition Internal Combustion Engines			X	
JJJJ	Stationary Spark Ignition Internal Combustion Engines			X	
KKKK	Stationary Combustion Turbines			X	
LLLL	New Sewage Sludge Incineration Units				
OOOO	Crude Oil and Natural Gas Production, Transmission, and Distribution				

(ix) Delegations for Tuolumne County Air Pollution Control District, Ventura County Air Pollution Control District, and Yolo-Solano Air Quality Management District are shown in the following table:

Delegation Status for New Source Performance Standards for Tuolumne County Air Pollution Control District, Ventura County Air Pollution Control District, and Yolo-Solano Air Quality Management District

	Subpart	Air Pollution Control Agency		
		Tuolumne County APCD	Ventura County APCD	Yolo-Solano AQMD
A	General Provisions	X	X	
D	Fossil-Fuel Fired Steam Generators Constructed After August 17, 1971	X	X	
Da	Electric Utility Steam Generating Units Constructed After September 18, 1978	X		
Db	Industrial-Commercial-Institutional Steam Generating Units	X	X	
Dc	Small Industrial Steam Generating Units	X		
E	Incinerators	X		

Ea	Municipal Waste Combustors Constructed After December 20, 1989 and On or Before September 20, 1994	X		
Eb	Municipal Waste Combustors Constructed After September 20, 1994	X		
Ec	Hospital/Medical/Infectious Waste Incinerators for Which Construction is Commenced After June 20, 1996	X		
F	Portland Cement Plants	X		
G	Nitric Acid Plants	X		
H	Sulfuric Acid Plants	X		
I	Hot Mix Asphalt Facilities	X	X	
J	Petroleum Refineries	X	X	
Ja	Petroleum Refineries for Which Construction, Reconstruction, or Modification Commenced After May 14, 2007			
K	Storage Vessels for Petroleum Liquids for Which Construction, Reconstruction, or Modification Commenced After June 11, 1973, and Prior to May 19, 1978	X	X	
Ka	Storage Vessels for Petroleum Liquids for Which Construction, Reconstruction, or Modification Commenced After May 18, 1978, and Prior to July 23, 1984	X		
Kb	Volatile Organic Liquid Storage Vessels (Including Petroleum Liquid Storage Vessels) for Which Construction, Reconstruction, or Modification Commenced After July 23, 1984	X		
L	Secondary Lead Smelters	X		
M	Secondary Brass and Bronze Production Plants	X		
N	Primary Emissions from Basic Oxygen Process Furnaces for Which Construction is Commenced After June 11, 1973	X		
Na	Secondary Emissions from Basic Oxygen Process Steelmaking Facilities for Which Construction is	X		

	Commenced After January 20, 1983			
O	Sewage Treatment Plants	X		
P	Primary Copper Smelters	X		
Q	Primary Zinc Smelters	X		
R	Primary Lead Smelters	X		
S	Primary Aluminum Reduction Plants	X		
T	Phosphate Fertilizer Industry: Wet Process Phosphoric Acid Plants	X		
U	Phosphate Fertilizer Industry: Superphosphoric Acid Plants	X		
V	Phosphate Fertilizer Industry: Diammonium Phosphate Plants	X		
W	Phosphate Fertilizer Industry: Triple Superphosphate Plants	X		
X	Phosphate Fertilizer Industry: Granular Triple Superphosphate Storage Facilities	X		
Y	Coal Preparation Plants	X		
Z	Ferroalloy Production Facilities	X		
AA	Steel Plants: Electric Arc Furnaces Constructed After October 21, 1974 and On or Before August 17, 1983	X	X	
AAa	Steel Plants: Electric Arc Furnaces and Argon-Oxygen Decarburization Vessels Constructed After August 7, 1983	X		
BB	Kraft pulp Mills	X		
CC	Glass Manufacturing Plants	X		
DD	Grain Elevators	X		
EE	Surface Coating of Metal Furniture	X		

FF	(Reserved)			
GG	Stationary Gas Turbines	X		
HH	Lime Manufacturing Plants	X		
KK	Lead-Acid Battery Manufacturing Plants	X		
LL	Metallic Mineral Processing Plants	X		
MM	Automobile and Light Duty Trucks Surface Coating Operations	X		
NN	Phosphate Rock Plants	X		
PP	Ammonium Sulfate Manufacture	X		
QQ	Graphic Arts Industry: Publication Rotogravure Printing	X		
RR	Pressure Sensitive Tape and Label Surface Coating Operations	X		
SS	Industrial Surface Coating: Large Appliances	X		
TT	Metal Coil Surface Coating	X		
UU	Asphalt Processing and Asphalt Roofing Manufacture	X		
VV	Equipment Leaks of VOC in the Synthetic Organic Chemicals Manufacturing Industry	X		
VVa	Equipment Leaks of VOC in the Synthetic Organic Chemicals Manufacturing Industry for Which Construction, Reconstruction, or Modification Commenced After November 7, 2006			
WW	Beverage Can Surface Coating Industry	X		
XX	Bulk Gasoline Terminals			
AAA	New Residential Wood Heaters	X		
BBB	Rubber Tire Manufacturing Industry	X		

CCC	(Reserved)			
DDD	Volatile Organic Compounds (VOC) Emissions from the Polymer Manufacturing Industry	X		
EEE	(Reserved)			
FFF	Flexible Vinyl and Urethane Coating and Printing	X		
GGG	Equipment Leaks of VOC in Petroleum Refineries	X		
GGGa	Equipment Leaks of VOC in Petroleum Refineries for Which Construction, Reconstruction, or Modification Commenced After November 7, 2006			
HHH	Synthetic Fiber Production Facilities	X		
III	Volatile Organic Compound (VOC) Emissions From the Synthetic Organic Chemical Manufacturing Industry (SOCMI) Air Oxidation Unit Processes	X		
JJJ	Petroleum Dry Cleaners	X		
KKK	Equipment Leaks of VOC From Onshore Natural Gas Processing Plants	X		
LLL	Onshore Natural Gas Processing: SO ₂ Emissions	X		
MMM	(Reserved)			
NNN	Volatile Organic Compound (VOC) Emissions From Synthetic Organic Chemical Manufacturing Industry (SOCMI) Distillation Operations	X		
OOO	Nonmetallic Mineral Processing Plants	X	X	
PPP	Wool Fiberglass Insulation Manufacturing Plants	X		
QQQ	VOC Emissions From Petroleum Refinery Wastewater Systems	X		
RRR	Volatile Organic Compound Emissions from Synthetic Organic Chemical Manufacturing Industry (SOCMI) Reactor Processes	X		

SSS	Magnetic Tape Coating Facilities	X		
TTT	Industrial Surface Coating: Surface Coating of Plastic Parts for Business Machines	X		
UUU	Calciners and Dryers in Mineral Industries	X		
VVV	Polymeric Coating of Supporting Substrates Facilities	X		
WWW	Municipal Solid Waste Landfills	X	X	
AAAA	Small Municipal Waste Combustion Units for Which Construction is Commenced After August 30, 1999 or for Which Modification or Reconstruction is Commenced After June 6, 2001	X		
CCCC	Commercial and Industrial Solid Waste Incineration Units for Which Construction Is Commenced After November 30, 1999 or for Which Modification or Reconstruction Is Commenced on or After June 1, 2001	X		
EEEE	Other Solid Waste Incineration Units for Which Construction is Commenced After December 9, 2004, or for Which Modification or Reconstruction is Commenced on or After June 16, 2006			
GGGG	(Reserved)			
IIII	Stationary Compression Ignition Internal Combustion Engines			
JJJJ	Stationary Spark Ignition Internal Combustion Engines			
KKKK	Stationary Combustion Turbines			

(3) *Hawaii*. The following table identifies delegations for Hawaii:

Delegation Status for New Source Performance Standards for Hawaii:

Delegation Status for New Source Performance Standards for Hawaii

	Subpart	Hawaii
A	General Provisions	X

D	Fossil-Fuel Fired Steam Generators Constructed After August 17, 1971	X
Da	Electric Utility Steam Generating Units Constructed After September 18, 1978	X
Db	Industrial-Commercial-Institutional Steam Generating Units	X
Dc	Small Industrial Steam Generating Units	X
E	Incinerators	X
Ea	Municipal Waste Combustors Constructed After December 20, 1989 and On or Before September 20, 1994	X
Eb	Municipal Waste Combustors Constructed After September 20, 1994	X
Ec	Hospital/Medical/Infectious Waste Incinerators for Which Construction is Commenced After June 20, 1996	X
F	Portland Cement Plants	X
G	Nitric Acid Plants	
H	Sulfuric Acid Plants	
I	Hot Mix Asphalt Facilities	X
J	Petroleum Refineries	X
Ja	Petroleum Refineries for Which Construction, Reconstruction, or Modification Commenced After May 14, 2007	
K	Storage Vessels for Petroleum Liquids for Which Construction, Reconstruction, or Modification Commenced After June 11, 1973, and Prior to May 19, 1978	X
Ka	Storage Vessels for Petroleum Liquids for Which Construction, Reconstruction, or Modification Commenced After May 18, 1978, and Prior to July 23, 1984	X
Kb	Volatile Organic Liquid Storage Vessels (Including Petroleum Liquid Storage Vessels) for Which Construction, Reconstruction, or Modification Commenced After July 23, 1984	X
L	Secondary Lead Smelters	
M	Secondary Brass and Bronze Production Plants	

N	Primary Emissions from Basic Oxygen Process Furnaces for Which Construction is Commenced After June 11, 1973	
Na	Secondary Emissions from Basic Oxygen Process Steelmaking Facilities for Which Construction is Commenced After January 20, 1983	
O	Sewage Treatment Plants	X
P	Primary Copper Smelters	
Q	Primary Zinc Smelters	
R	Primary Lead Smelters	
S	Primary Aluminum Reduction Plants	
T	Phosphate Fertilizer Industry: Wet Process Phosphoric Acid Plants	
U	Phosphate Fertilizer Industry: Superphosphoric Acid Plants	
V	Phosphate Fertilizer Industry: Diammonium Phosphate Plants	
W	Phosphate Fertilizer Industry: Triple Superphosphate Plants	
X	Phosphate Fertilizer Industry: Granular Triple Superphosphate Storage Facilities	
Y	Coal Preparation Plants	X
Z	Ferroalloy Production Facilities	
AA	Steel Plants: Electric Arc Furnaces Constructed After October 21, 1974 and On or Before August 17, 1983	X
AAa	Steel Plants: Electric Arc Furnaces and Argon-Oxygen Decarburization Vessels Constructed After August 7, 1983	X
BB	Kraft pulp Mills	
CC	Glass Manufacturing Plants	
DD	Grain Elevators	
EE	Surface Coating of Metal Furniture	

FF	(Reserved)	
GG	Stationary Gas Turbines	X
HH	Lime Manufacturing Plants	
KK	Lead-Acid Battery Manufacturing Plants	
LL	Metallic Mineral Processing Plants	
MM	Automobile and Light Duty Trucks Surface Coating Operations	
NN	Phosphate Rock Plants	
PP	Ammonium Sulfate Manufacture	
QQ	Graphic Arts Industry: Publication Rotogravure Printing	
RR	Pressure Sensitive Tape and Label Surface Coating Operations	
SS	Industrial Surface Coating: Large Appliances	
TT	Metal Coil Surface Coating	
UU	Asphalt Processing and Asphalt Roofing Manufacture	
VV	Equipment Leaks of VOC in the Synthetic Organic Chemicals Manufacturing Industry	X
VVa	Equipment Leaks of VOC in the Synthetic Organic Chemicals Manufacturing Industry for Which Construction, Reconstruction, or Modification Commenced After November 7, 2006	
WW	Beverage Can Surface Coating Industry	X
XX	Bulk Gasoline Terminals	X
AAA	New Residential Wool Heaters	
BBB	Rubber Tire Manufacturing Industry	
CCC	(Reserved)	
DDD	Volatile Organic Compounds (VOC) Emissions from the Polymer Manufacturing Industry	

EEE	(Reserved)	
FFF	Flexible Vinyl and Urethane Coating and Printing	
GGG	Equipment Leaks of VOC in Petroleum Refineries	X
GGGa	Equipment Leaks of VOC in Petroleum Refineries for Which Construction, Reconstruction, or Modification Commenced After November 7, 2006	
HHH	Synthetic Fiber Production Facilities	
III	Volatile Organic Compound (VOC) Emissions From the Synthetic Organic Chemical Manufacturing Industry (SOCMI) Air Oxidation Unit Processes	
JJJ	Petroleum Dry Cleaners	X
KKK	Equipment Leaks of VOC From Onshore Natural Gas Processing Plants	
LLL	Onshore Natural Gas Processing: SO2 Emissions	
MMM	(Reserved)	
NNN	Volatile Organic Compound (VOC) Emissions From Synthetic Organic Chemical Manufacturing Industry (SOCMI) Distillation Operations	X
OOO	Nonmetallic Mineral Processing Plants	X
PPP	Wool Fiberglass Insulation Manufacturing Plants	
QQQ	VOC Emissions From Petroleum Refinery Wastewater	X
RRR	Volatile Organic Compound Emissions from Synthetic Organic Chemical Manufacturing Industry (SOCMI) Reactor Processes	
SSS	Magnetic Tape Coating Facilities	
TTT	Industrial Surface Coating: Surface Coating of Plastic Parts for Business Machines	
UUU	Calciners and Dryers in Mineral Industries	X
VVV	Polymeric Coating of Supporting Substrates Facilities	X
WWW	Municipal Solid Waste Landfills	X

AAAA	Small Municipal Waste Combustion Units for Which Construction is Commenced After August 30, 1999 or for Which Modification or Reconstruction is Commenced After June 6, 2001	X
CCCC	Commercial and Industrial Solid Waste Incineration Units for Which Construction Is Commenced After November 30, 1999 or for Which Modification or Reconstruction Is Commenced on or After June 1, 2001	X
EEEE	Other Solid Waste Incineration Units for Which Construction is Commenced After December 9, 2004, or for Which Modification or Reconstruction is Commenced on or After June 16, 2006	
GGGG	(Reserved)	
IIII	Stationary Compression Ignition Internal Combustion Engines	
JJJJ	Stationary Spark Ignition Internal Combustion Engines	
KKKK	Stationary Combustion Turbines	

(4) *Nevada*. The following table identifies delegations for Nevada:

Delegation Status for New Source Performance Standards for Nevada

	Subpart	Air pollution control agency		
		Nevada DEP	Clark County	Washoe County
A	General Provisions	X	X	X
D	Fossil-Fuel Fired Steam Generators Constructed After August 17, 1971	X	X	X
Da	Electric Utility Steam Generating Units Constructed After September 18, 1978	X	X	
Db	Industrial-Commercial-Institutional Steam Generating Units	X	X	
Dc	Small Industrial-Commercial-Institutional Steam Generating Units	X	X	
E	Incinerators	X	X	X
Ea	Municipal Waste Combustors Constructed After December 20, 1989	X	X	

	and On or Before September 20, 1994			
Eb	Large Municipal Waste Combustors Constructed After September 20, 1994	X	X	
Ec	Hospital/Medical/Infectious Waste Incinerators for Which Construction is Commenced After June 20, 1996	X	X	
F	Portland Cement Plants	X	X	X
G	Nitric Acid Plants	X	X	
Ga	Nitric Acid Plants For Which Construction, Reconstruction or Modification Commenced After October 14, 2011			
H	Sulfuric Acid Plant	X	X	
I	Hot Mix Asphalt Facilities	X	X	X
J	Petroleum Refineries	X	X	
Ja	Petroleum Refineries for Which Construction, Reconstruction, or Modification Commenced After May 14, 2007			
K	Storage Vessels for Petroleum Liquids for Which Construction, Reconstruction, or Modification Commenced After June 11, 1973, and Prior to May 19, 1978	X	X	X
Ka	Storage Vessels for Petroleum Liquids for Which Construction, Reconstruction, or Modification Commenced After May 18, 1978, and Prior to July 23, 1984	X	X	X
Kb	Volatile Organic Liquid Storage Vessels (Including Petroleum Liquid Storage Vessels) for Which Construction, Reconstruction, or Modification Commenced After July 23, 1984	X	X	
L	Secondary Lead Smelters	X	X	X
M	Secondary Brass and Bronze Production Plants	X	X	
N	Primary Emissions from Basic Oxygen Process Furnaces for Which Construction is Commenced After June 11, 1973	X	X	
Na	Secondary Emissions from Basic Oxygen Process Steelmaking	X	X	

	Facilities for Which Construction is Commenced After January 20, 1983			
O	Sewage Treatment Plants	X	X	X
P	Primary Copper Smelters	X	X	X
Q	Primary Zinc Smelters	X	X	X
R	Primary Lead Smelters	X	X	X
S	Primary Aluminum Reduction Plants	X	X	
T	Phosphate Fertilizer Industry: Wet Process Phosphoric Acid Plants	X	X	
U	Phosphate Fertilizer Industry: Superphosphoric Acid Plants	X	X	
V	Phosphate Fertilizer Industry: Diammonium Phosphate Plants	X	X	
W	Phosphate Fertilizer Industry: Triple Superphosphate Plants	X	X	
X	Phosphate Fertilizer Industry: Granular Triple Superphosphate Storage Facilities	X	X	
Y	Coal Preparation and Processing Plants	X	X	X
Z	Ferroalloy Production Facilities	X	X	
AA	Steel Plants: Electric Arc Furnaces Constructed After October 21, 1974 and On or Before August 17, 1983	X	X	
AAa	Steel Plants: Electric Arc Furnaces and Argon-Oxygen Decarburization Vessels Constructed After August 7, 1983	X	X	
BB	Kraft Pulp Mills	X	X	
CC	Glass Manufacturing Plants	X	X	
DD	Grain Elevators	X	X	X
EE	Surface Coating of Metal Furniture	X	X	X
FF	(Reserved)			

GG	Stationary Gas Turbines	X	X	X
HH	Lime Manufacturing Plants	X	X	X
KK	Lead-Acid Battery Manufacturing Plants	X	X	X
LL	Metallic Mineral Processing Plants	X	X	X
MM	Automobile and Light Duty Trucks Surface Coating Operations	X	X	X
NN	Phosphate Rock Plants	X	X	X
PP	Ammonium Sulfate Manufacture	X	X	
QQ	Graphic Arts Industry: Publication Rotogravure Printing	X	X	X
RR	Pressure Sensitive Tape and Label Surface Coating Operations	X	X	
SS	Industrial Surface Coating: Large Appliances	X	X	X
TT	Metal Coil Surface Coating	X	X	X
UU	Asphalt Processing and Asphalt Roofing Manufacture	X	X	X
VV	Equipment Leaks of VOC in the Synthetic Organic Industry Chemicals Manufacturing	X	X	X
VVa	Equipment Leaks of VOC in the Synthetic Organic Industry for Which Construction, Reconstruction, or Chemicals Manufacturing Modification Commenced After November 7, 2006	X	X	
WW	Beverage Can Surface Coating Industry	X	X	
XX	Bulk Gasoline Terminals	X	X	
AAA	New Residential Wood Heaters		X	
BBB	Rubber Tire Manufacturing Industry	X	X	
CCC	(Reserved)			
DDD	Volatile Organic Compounds (VOC) Emissions from the Polymer Manufacturing Industry	X	X	

EEE	(Reserved)			
FFF	Flexible Vinyl and Urethane Coating and Printing	X	X	
GGG	Equipment Leaks of VOC in Petroleum Refineries	X	X	
GGGa	Equipment Leaks of VOC in Petroleum Refineries for Which Construction, Reconstruction, or Modification Commenced After November 7, 2006	X	X	
HHH	Synthetic Fiber Production Facilities	X	X	
III	Volatile Organic Compound (VOC) Emissions From the Synthetic Organic Chemical Manufacturing Industry (SOCMI) Air Oxidation Unit Processes	X	X	
JJJ	Petroleum Dry Cleaners	X	X	X
KKK	Equipment Leaks of VOC From Onshore Natural Gas Processing Plants	X	X	
LLL	Onshore Natural Gas Processing: SO ₂ Emissions	X	X	
MMM	(Reserved)			
NNN	Volatile Organic Compound (VOC) Emissions From Synthetic Organic Chemical Manufacturing Industry (SOCMI) Distillation Operations	X	X	
OOO	Nonmetallic Mineral Processing Plants	X	X	
PPP	Wool Fiberglass Insulation Manufacturing Plants	X	X	
QQQ	VOC Emissions From Petroleum Refinery Wastewater Systems	X	X	
RRR	Volatile Organic Compound Emissions from Synthetic Organic Chemical Manufacturing Industry (SOCMI) Reactor Processes	X	X	
SSS	Magnetic Tape Coating Facilities	X	X	
TTT	Industrial Surface Coating: Surface Coating of Plastic Parts for Business Machines	X	X	X
UUU	Calciners and Dryers in Mineral Industries	X	X	X

VVV	Polymeric Coating of Supporting Substrates Facilities	X	X	X
WWW	Municipal Solid Waste Landfills	X	X	X
AAAA	Small Municipal Waste Combustion Units for Which Construction is Commenced After August 30, 1999 or for Which Modification or Reconstruction is Commenced After June 6, 2001	X	X	X
CCCC	Commercial and Industrial Solid Waste Incineration Units for Which Construction Is Commenced After November 30, 1999 or for Which Modification or Reconstruction Is Commenced on or After June 1, 2001	X	X	X
EEEE	Other Solid Waste Incineration Units for Which Construction is Commenced After December 9, 2004, or for Which Modification or Reconstruction is Commenced on or After June 16, 2006	X	X	X
GGGG	(Reserved)			
HHHH	(Reserved)			
IIII	Stationary Compression Ignition Internal Combustion Engines	X	X	X
JJJJ	Stationary Spark Ignition Internal Combustion Engines	X	X	X
KKKK	Stationary Combustion Turbines	X	X	X
LLLL	New Sewage Sludge Incineration Units		X	
OOOO	Crude Oil and Natural Gas Production, Transmission, and Distribution			

(5) *Guam*. The following table identifies delegations as of June 15, 2001:

Delegation Status for New Source Performance Standards for Guam

	Subpart	Guam
A	General Provisions	X
D	Fossil-Fuel Fired Steam Generators Constructed After August 17, 1971	X
Da	Electric Utility Steam Generating Units Constructed After September 18, 1978	
Db	Industrial-Commercial-Institutional Steam Generating Units	

Dc	Small Industrial Steam Generating Units	
E	Incinerators	
Ea	Municipal Waste Combustors Constructed After December 20, 1989 and On or Before September 20, 1994	
Eb	Municipal Waste Combustors Constructed After September 20, 1994	
Ec	Hospital/Medical/Infectious Waste Incinerators for Which Construction is Commenced After June 20, 1996	
F	Portland Cement Plants	X
G	Nitric Acid Plants	
H	Sulfuric Acid Plants	
I	Hot Mix Asphalt Facilities	X
J	Petroleum Refineries	X
K	Storage Vessels for Petroleum Liquids for Which Construction, Reconstruction, or Modification Commenced After June 11, 1973, and Prior to May 19, 1978	X

(e) The following lists the specific part 60 standards that have been delegated unchanged to the air pollution control agencies in Region 6.

(1) *New Mexico*. The New Mexico Environment Department has been delegated all part 60 standards promulgated by EPA, except subpart AAA—Standards of Performance for New Residential Wood Heaters, as amended in the Federal Register through September 1, 2002.

(2) *Louisiana*. The Louisiana Department of Environmental Quality has been delegated all part 60 standards promulgated by EPA, except subpart AAA—Standards for Performance for New Residential Wood Heaters, as amended in the Federal Register through July 1, 2008.

Delegation Status for Part 60 Standards—State of Louisiana

Subpart	Source category	LDEQ¹
A	General Provisions	Yes.
D	Fossil Fueled Steam Generators (>250 MM BTU/hr). Including amendments issued January 28, 2009. (74 FR 5072)	Yes.
Da	Electric Utility Steam Generating Units (>250 MM BTU/hr). Including amendments	Yes.

	issued January 28, 2009. (74 FR 5072)	
Db	Industrial-Commercial-Institutional Steam Generating Units (100 to 250 MM BTU/hr). Including amendments issued January 28, 2009. (74 FR 5072)	Yes.
Dc	Industrial-Commercial-Institutional Small Steam Generating Units (10 to 100 MM BTU/hr). Including amendments issued January 28, 2009. (74 FR 5072)	Yes.
E	Incinerators (>50 tons per day). Including amendments issued January 28, 2009. (74 FR 5072)	Yes.
Ea	Municipal Waste Combustors	Yes.
Eb	Large Municipal Waste Combustors	Yes.
Ec	Hospital/Medical/Infectious Waste Incinerators	Yes.
F	Portland Cement Plants	Yes.
G	Nitric Acid Plants	Yes.
H	Sulfuric Acid Plants	Yes.
I	Hot Mix Asphalt Facilities	Yes.
J	Petroleum Refineries	Yes.
Ja	Petroleum Refineries (After May 14, 2007). Including amendments issued July 28, 2008. (73 FR 43626)	Yes.
K	Storage Vessels for Petroleum Liquids (After 6/11/73 & Before 5/19/78)	Yes.
Ka	Storage Vessels for Petroleum Liquids (After 6/11/73 & Before 5/19/78)	Yes.
Kb	Volatile Organic Liquid Storage Vessels (Including Petroleum Liquid Stg/Vessels) After 7/23/84	Yes.
L	Secondary Lead Smelters	Yes.
M	Secondary Brass and Bronze Production Plants	Yes.
N	Primary Emissions from Basic Oxygen Process Furnaces (Construction Commenced After June 11, 1973)	Yes.

Na	Secondary Emissions from Basic Oxygen Process Steelmaking Facilities Construction is Commenced After January 20, 1983	Yes.
O	Sewage Treatment Plants	Yes.
P	Primary Copper Smelters	Yes.
Q	Primary Zinc Smelters	Yes.
R	Primary Lead Smelters	Yes.
S	Primary Aluminum Reduction Plants	Yes.
T	Phosphate Fertilizer Industry: Wet Process Phosphoric Plants	Yes.
U	Phosphate Fertilizer Industry: Superphosphoric Acid Plants	Yes.
V	Phosphate Fertilizer Industry: Diammonium Phosphate Plants	Yes.
W	Phosphate Fertilizer Industry: Triple Superphosphate Plants	Yes.
X	Phosphate Fertilizer Industry: Granular Triple Superphosphate Storage Facilities	Yes.
Y	Coal Preparation Plants	Yes.
Z	Ferroalloy Production Facilities	Yes.
AA	Steel Plants: Electric Arc Furnaces After 10/21/74 & On or Before 8/17/83	Yes.
AAa	Steel Plants: Electric Arc Furnaces & Argon-Oxygen Decarburization Vessels After 8/07/83	Yes.
BB	Kraft Pulp Mills	Yes.
CC	Glass Manufacturing Plants	Yes.
DD	Grain Elevators	Yes.
EE	Surface Coating of Metal Furniture	Yes.
GG	Stationary Gas Turbines	Yes.
HH	Lime Manufacturing Plants	Yes.

KK	Lead-Acid Battery Manufacturing Plants	Yes.
LL	Metallic Mineral Processing Plants	Yes.
MM	Automobile & Light Duty Truck Surface Coating Operations	Yes.
NN	Phosphate Manufacturing Plants	Yes.
PP	Ammonium Sulfate Manufacture	Yes.
QQ	Graphic Arts Industry: Publication Rotogravure Printing	Yes.
RR	Pressure Sensitive Tape and Label Surface Coating Operations	Yes.
SS	Industrial Surface Coating: Large Appliances	Yes.
TT	Metal Coil Surface Coating	Yes.
UU	Asphalt Processing and Asphalt Roofing Manufacture	Yes.
VV	VOC Equipment Leaks in the SOCM I Industry	Yes.
VVa	VOC Equipment Leaks in the SOCM I Industry (After November 7, 2006)	Yes.
XX	Bulk Gasoline Terminals	Yes.
AAA	New Residential Wood Heaters	No
BBB	Rubber Tire Manufacturing Industry	Yes.
DDD	Volatile Organic Compound (VOC) Emissions from the Polymer Manufacturing Industry	Yes.
FFF	Flexible Vinyl and Urethane Coating and Printing	Yes.
GGG	VOC Equipment Leaks in Petroleum Refineries	Yes.
HHH	Synthetic Fiber Production	Yes.
III	VOC Emissions from the SOCM I Air Oxidation Unit Processes	Yes.
JJJ	Petroleum Dry Cleaners	Yes.

KKK	VOC Equipment Leaks From Onshore Natural Gas Processing Plants	Yes.
LLL	Onshore Natural Gas Processing: SO ₂ Emissions	Yes.
NNN	VOC Emissions from SOCM _I Distillation Operations	Yes.
OOO	Nonmetallic Mineral Processing Plants	Yes.
PPP	Wool Fiberglass Insulation Manufacturing Plants	Yes.
QQQ	VOC Emissions From Petroleum Refinery Wastewater Systems	Yes.
RRR	VOC Emissions from SOCM _I Reactor Processes	Yes.
SSS	Magnetic Tape Coating Operations	Yes.
TTT	Industrial Surface Coating: Plastic Parts for Business Machines	Yes.
UUU	Calciners and Dryers in Mineral Industries	Yes.
VVV	Polymeric Coating of Supporting Substrates Facilities	Yes.
WWW	Municipal Solid Waste Landfills	Yes.
AAAA	Small Municipal Waste Combustion Units (Construction is Commenced After 8/30/99 or Modification/Reconstruction is Commenced After 6/06/2001)	Yes.
CCCC	Commercial & Industrial Solid Waste Incineration Units (Construction is Commenced After 11/30/1999 or Modification/Reconstruction is Commenced on or After 6/01/2001)	Yes.
EEEE	Other Solid Waste Incineration Units (Constructed after 12/09/2004 or Modication/Reconstruction is commenced on or after 06/16/2004)	Yes.
IIII	Stationary Compression Ignition Internal Combustion Engines	Yes.
JJJJ	Stationary Spark Ignition Internal Combustion Engines. Including amendments issued October 8, 2008. (73 FR 59175)	Yes.
KKKK	Stationary Combustion Turbines (Construction Commenced After 02/18/2005)	Yes

¹The Louisiana Department of Environmental Quality (LDEQ) has been delegated all Part 60 standards promulgated by EPA, except subpart AAA—Standards of Performance for New Residential Wood Heaters—as amended in the Federal Register through July 1, 2008.

(3) *Albuquerque-Bernalillo County Air Quality Control Board*. The Albuquerque-Bernalillo County Air Quality Control Board has been delegated all part 60 standards promulgated by EPA, except Subpart AAA—Standards of Performance for New Residential Wood Heaters; Subpart WWW—Standards of Performance for Municipal Solid Waste Landfills; Subpart Cc—Emissions Guidelines and Compliance Times for Municipal Solid Waste Landfills, as amended in the Federal Register through July 1, 2004.

[40 FR 18169, Apr. 25, 1975]

Editorial Note: For Federal Register citations affecting §60.4 see the List of CFR Sections Affected, which appears in the Finding Aids section of the printed volume and at www.fdsys.gov.

[↑ Back to Top](#)

§60.5 Determination of construction or modification.

(a) When requested to do so by an owner or operator, the Administrator will make a determination of whether action taken or intended to be taken by such owner or operator constitutes construction (including reconstruction) or modification or the commencement thereof within the meaning of this part.

(b) The Administrator will respond to any request for a determination under paragraph (a) of this section within 30 days of receipt of such request.

[40 FR 58418, Dec. 16, 1975]

[↑ Back to Top](#)

§60.6 Review of plans.

(a) When requested to do so by an owner or operator, the Administrator will review plans for construction or modification for the purpose of providing technical advice to the owner or operator.

(b)(1) A separate request shall be submitted for each construction or modification project.

(2) Each request shall identify the location of such project, and be accompanied by technical information describing the proposed nature, size, design, and method of operation of each affected facility involved in such project, including information on any equipment to be used for measurement or control of emissions.

(c) Neither a request for plans review nor advice furnished by the Administrator in response to such request shall (1) relieve an owner or operator of legal responsibility for compliance with any provision of this part or of any applicable State or local requirement, or (2) prevent the Administrator from implementing or enforcing any provision of this part or taking any other action authorized by the Act.

[36 FR 24877, Dec. 23, 1971, as amended at 39 FR 9314, Mar. 8, 1974]

[↑ Back to Top](#)

§60.7 Notification and record keeping.

(a) Any owner or operator subject to the provisions of this part shall furnish the Administrator written notification or, if acceptable to both the Administrator and the owner or operator of a source, electronic notification, as follows:

(1) A notification of the date construction (or reconstruction as defined under §60.15) of an affected facility is commenced postmarked no later than 30 days after such date. This requirement shall not apply in the case of mass-produced facilities which are purchased in completed form.

(2) [Reserved]

(3) A notification of the actual date of initial startup of an affected facility postmarked within 15 days after such date.

(4) A notification of any physical or operational change to an existing facility which may increase the emission rate of any air pollutant to which a standard applies, unless that change is specifically exempted under an applicable subpart or in §60.14(e). This notice shall be postmarked 60 days or as soon as practicable before the change is commenced and shall include information describing the precise nature of the change, present and proposed emission control systems, productive capacity of the facility before and after the change, and the expected completion date of the change. The Administrator may request additional relevant information subsequent to this notice.

(5) A notification of the date upon which demonstration of the continuous monitoring system performance commences in accordance with §60.13(c). Notification shall be postmarked not less than 30 days prior to such date.

(6) A notification of the anticipated date for conducting the opacity observations required by §60.11(e)(1) of this part. The notification shall also include, if appropriate, a request for the Administrator to provide a visible emissions reader during a performance test. The notification shall be postmarked not less than 30 days prior to such date.

(7) A notification that continuous opacity monitoring system data results will be used to determine compliance with the applicable opacity standard during a performance test required by §60.8 in lieu of Method 9 observation data as allowed by §60.11(e)(5) of this part. This notification shall be postmarked not less than 30 days prior to the date of the performance test.

(b) Any owner or operator subject to the provisions of this part shall maintain records of the occurrence and duration of any startup, shutdown, or malfunction in the operation of an affected facility; any malfunction of the air pollution control equipment; or any periods during which a continuous monitoring system or monitoring device is inoperative.

(c) Each owner or operator required to install a continuous monitoring device shall submit excess emissions and monitoring systems performance report (excess emissions are defined in applicable subparts) and/or summary report form (see paragraph (d) of this section) to the Administrator semiannually, except when: more frequent reporting is specifically required by an applicable subpart; or the Administrator, on a case-by-case basis, determines that more frequent reporting is necessary to accurately assess the compliance status of the source. All reports shall be postmarked by the 30th day following the end of each six-month period. Written reports of excess emissions shall include the following information:

(1) The magnitude of excess emissions computed in accordance with §60.13(h), any conversion factor(s) used, and the date and time of commencement and completion of each time period of excess emissions. The process operating time during the reporting period.

(2) Specific identification of each period of excess emissions that occurs during startups, shutdowns, and malfunctions of the affected facility. The nature and cause of any malfunction (if known), the corrective action taken or preventative measures adopted.

(3) The date and time identifying each period during which the continuous monitoring system was inoperative except for zero and span checks and the nature of the system repairs or adjustments.

(4) When no excess emissions have occurred or the continuous monitoring system(s) have not been inoperative, repaired, or adjusted, such information shall be stated in the report.

(d) The summary report form shall contain the information and be in the format shown in figure 1 unless otherwise specified by the Administrator. One summary report form shall be submitted for each pollutant monitored at each affected facility.

(1) If the total duration of excess emissions for the reporting period is less than 1 percent of the total operating time for the reporting period and CMS downtime for the reporting period is less than 5 percent of the total operating time for the reporting period, only the summary report form shall be submitted and the excess emission report described in §60.7(c) need not be submitted unless requested by the Administrator.

(2) If the total duration of excess emissions for the reporting period is 1 percent or greater of the total operating time for the reporting period or the total CMS downtime for the reporting period is 5 percent or greater of the total operating time for the reporting period, the summary report form and the excess emission report described in §60.7(c) shall both be submitted.

Figure 1—Summary Report—Gaseous and Opacity Excess Emission and Monitoring System Performance

Pollutant (Circle One—SO₂/NO_x/TRS/H₂S/CO/Opacity)

Reporting period dates: From _____ to _____

Company:

Emission Limitation

Address:

Monitor Manufacturer and Model No.

Date of Latest CMS Certification or Audit

Process Unit(s) Description:

Total source operating time in reporting period¹

Emission data summary ¹	CMS performance summary ¹	
1. Duration of excess emissions in reporting period due to:	1. CMS downtime in reporting period due to:	
a. Startup/shutdown	a. Monitor equipment malfunctions	

b. Control equipment problems		b. Non-Monitor equipment malfunctions	
c. Process problems		c. Quality assurance calibration	
d. Other known causes		d. Other known causes	
e. Unknown causes		e. Unknown causes	
2. Total duration of excess emission		2. Total CMS Downtime	
3. Total duration of excess emissions \times (100) [Total source operating time]	% ²	3. [Total CMS Downtime] \times (100) [Total source operating time]	% ²

¹For opacity, record all times in minutes. For gases, record all times in hours.

²For the reporting period: If the total duration of excess emissions is 1 percent or greater of the total operating time or the total CMS downtime is 5 percent or greater of the total operating time, both the summary report form and the excess emission report described in §60.7(c) shall be submitted.

On a separate page, describe any changes since last quarter in CMS, process or controls. I certify that the information contained in this report is true, accurate, and complete.

Name

Signature

Title

Date

(e)(1) Notwithstanding the frequency of reporting requirements specified in paragraph (c) of this section, an owner or operator who is required by an applicable subpart to submit excess emissions and monitoring systems performance reports (and summary reports) on a quarterly (or more frequent) basis may reduce the frequency of reporting for that standard to semiannual if the following conditions are met:

- (i) For 1 full year (e.g., 4 quarterly or 12 monthly reporting periods) the affected facility's excess emissions and monitoring systems reports submitted to comply with a standard under this part continually demonstrate that the facility is in compliance with the applicable standard;
- (ii) The owner or operator continues to comply with all recordkeeping and monitoring requirements specified in this subpart and the applicable standard; and
- (iii) The Administrator does not object to a reduced frequency of reporting for the affected facility, as provided in paragraph (e)(2) of this section.

(2) The frequency of reporting of excess emissions and monitoring systems performance (and summary) reports may be reduced only after the owner or operator notifies the Administrator in writing of his or her intention to make such a change and the Administrator does not object to the intended change. In deciding whether to approve a reduced frequency of reporting, the Administrator may review information concerning the source's entire previous performance history during the required recordkeeping period prior to the intended change, including performance test results, monitoring data, and evaluations of an owner or operator's conformance with operation and maintenance requirements. Such information may be used by the Administrator to make a judgment about the source's potential for noncompliance in the future. If the Administrator disapproves the owner or operator's request to reduce the frequency of reporting, the Administrator will notify the owner or operator in writing within 45 days after receiving notice of the owner or operator's intention. The notification from the Administrator to the owner or operator will specify the grounds on which the disapproval is based. In the absence of a notice of disapproval within 45 days, approval is automatically granted.

(3) As soon as monitoring data indicate that the affected facility is not in compliance with any emission limitation or operating parameter specified in the applicable standard, the frequency of reporting shall revert to the frequency specified in the applicable standard, and the owner or operator shall submit an excess emissions and monitoring systems performance report (and summary report, if required) at the next appropriate reporting period following the noncomplying event. After demonstrating compliance with the applicable standard for another full year, the owner or operator may again request approval from the Administrator to reduce the frequency of reporting for that standard as provided for in paragraphs (e)(1) and (e)(2) of this section.

(f) Any owner or operator subject to the provisions of this part shall maintain a file of all measurements, including continuous monitoring system, monitoring device, and performance testing measurements; all continuous monitoring system performance evaluations; all continuous monitoring system or monitoring device calibration checks; adjustments and maintenance performed on these systems or devices; and all other information required by this part recorded in a permanent form suitable for inspection. The file shall be retained for at least two years following the date of such measurements, maintenance, reports, and records, except as follows:

(1) This paragraph applies to owners or operators required to install a continuous emissions monitoring system (CEMS) where the CEMS installed is automated, and where the calculated data averages do not exclude periods of CEMS breakdown or malfunction. An automated CEMS records and reduces the measured data to the form of the pollutant emission standard through the use of a computerized data acquisition system. In lieu of maintaining a file of all CEMS subhourly measurements as required under paragraph (f) of this section, the owner or operator shall retain the most recent consecutive three averaging periods of subhourly measurements and a file that contains a hard copy of the data acquisition system algorithm used to reduce the measured data into the reportable form of the standard.

(2) This paragraph applies to owners or operators required to install a CEMS where the measured data is manually reduced to obtain the reportable form of the standard, and where the calculated data averages do not exclude periods of CEMS breakdown or malfunction. In lieu of maintaining a file of all CEMS subhourly measurements as required under paragraph (f) of this section, the owner or operator shall retain all subhourly measurements for the most recent reporting period. The subhourly measurements shall be retained for 120 days from the date of the most recent summary or excess emission report submitted to the Administrator.

(3) The Administrator or delegated authority, upon notification to the source, may require the owner or operator to maintain all measurements as required by paragraph (f) of this section, if the Administrator or the delegated authority determines these records are required to more accurately assess the compliance status of the affected source.

(g) If notification substantially similar to that in paragraph (a) of this section is required by any other State or local agency, sending the Administrator a copy of that notification will satisfy the requirements of paragraph (a) of this section.

(h) Individual subparts of this part may include specific provisions which clarify or make inapplicable the provisions set forth in this section.

[36 FR 24877, Dec. 28, 1971, as amended at 40 FR 46254, Oct. 6, 1975; 40 FR 58418, Dec. 16, 1975; 45 FR 5617, Jan. 23, 1980; 48 FR 48335, Oct. 18, 1983; 50 FR 53113, Dec. 27, 1985; 52 FR 9781, Mar. 26, 1987; 55 FR 51382, Dec. 13, 1990; 59 FR 12428, Mar. 16, 1994; 59 FR 47265, Sep. 15, 1994; 64 FR 7463, Feb. 12, 1999]

 [Back to Top](#)

§60.8 Performance tests.

(a) Except as specified in paragraphs (a)(1),(a)(2), (a)(3), and (a)(4) of this section, within 60 days after achieving the maximum production rate at which the affected facility will be operated, but not later than 180 days after initial startup of such facility, or at such other times specified by this part, and at such other times as may be required by the Administrator under section 114 of the Act, the owner or operator of such facility shall conduct performance test(s) and furnish the Administrator a written report of the results of such performance test(s).

(1) If a force majeure is about to occur, occurs, or has occurred for which the affected owner or operator intends to assert a claim of force majeure, the owner or operator shall notify the Administrator, in writing as soon as practicable following the date the owner or operator first knew, or through due diligence should have known that the event may cause or caused a delay in testing beyond the regulatory deadline, but the notification must occur before the performance test deadline unless the initial force majeure or a subsequent force majeure event delays the notice, and in such cases, the notification shall occur as soon as practicable.

(2) The owner or operator shall provide to the Administrator a written description of the force majeure event and a rationale for attributing the delay in testing beyond the regulatory deadline to the force majeure; describe the measures taken or to be taken to minimize the delay; and identify a date by which the owner or operator proposes to conduct the performance test. The performance test shall be conducted as soon as practicable after the force majeure occurs.

(3) The decision as to whether or not to grant an extension to the performance test deadline is solely within the discretion of the Administrator. The Administrator will notify the owner or operator in writing of approval or disapproval of the request for an extension as soon as practicable.

(4) Until an extension of the performance test deadline has been approved by the Administrator under paragraphs (a)(1), (2), and (3) of this section, the owner or operator of the affected facility remains strictly subject to the requirements of this part.

(b) Performance tests shall be conducted and data reduced in accordance with the test methods and procedures contained in each applicable subpart unless the Administrator (1) specifies or approves, in specific cases, the use of a reference method with minor changes in methodology, (2) approves the use of an equivalent method, (3) approves the use of an alternative method the results of which he has determined to be adequate for indicating whether a specific source is in compliance, (4) waives the requirement for performance tests because the owner or operator of a source has demonstrated by other means to the Administrator's satisfaction that the affected facility is in compliance with the standard, or (5) approves shorter sampling times and smaller sample volumes when necessitated by process variables or other factors. Nothing in this paragraph shall be construed to abrogate the Administrator's authority to require testing under section 114 of the Act.

(c) Performance tests shall be conducted under such conditions as the Administrator shall specify to the plant operator based on representative performance of the affected facility. The owner or operator shall make available to the Administrator such records as may be necessary to determine the conditions of the performance tests. Operations during periods of startup, shutdown, and malfunction shall not constitute representative conditions for the purpose of a performance test nor shall emissions in excess of the level of the applicable emission limit during periods of startup, shutdown, and malfunction be considered a violation of the applicable emission limit unless otherwise specified in the applicable standard.

(d) The owner or operator of an affected facility shall provide the Administrator at least 30 days prior notice of any performance test, except as specified under other subparts, to afford the Administrator the opportunity to have an observer present. If after 30 days notice for an initially scheduled performance test, there is a delay (due to operational problems, etc.) in conducting the scheduled performance test, the owner or operator of an affected facility shall notify the Administrator (or delegated State or local agency) as soon as possible of any delay in the original test date, either by providing at least 7 days prior notice of the rescheduled date of the performance test, or by arranging a rescheduled date with the Administrator (or delegated State or local agency) by mutual agreement.

(e) The owner or operator of an affected facility shall provide, or cause to be provided, performance testing facilities as follows:

(1) Sampling ports adequate for test methods applicable to such facility. This includes (i) constructing the air pollution control system such that volumetric flow rates and pollutant emission rates can be accurately determined by applicable test methods and procedures and (ii) providing a stack or duct free of cyclonic flow during performance tests, as demonstrated by applicable test methods and procedures.

(2) Safe sampling platform(s).

(3) Safe access to sampling platform(s).

(4) Utilities for sampling and testing equipment.

(f) Unless otherwise specified in the applicable subpart, each performance test shall consist of three separate runs using the applicable test method. Each run shall be conducted for the time and under the conditions specified in the applicable standard. For the purpose of determining compliance with an applicable standard, the arithmetic means of results of the three runs shall apply. In the event that a sample is accidentally lost or conditions occur in which one of the three runs must be discontinued because of forced shutdown, failure of an irreplaceable portion of the sample train, extreme meteorological conditions, or other circumstances, beyond the owner or operator's control, compliance

may, upon the Administrator's approval, be determined using the arithmetic mean of the results of the two other runs.

(g) The performance testing shall include a test method performance audit (PA) during the performance test. The PAs consist of blind audit samples supplied by an accredited audit sample provider and analyzed during the performance test in order to provide a measure of test data bias. Gaseous audit samples are designed to audit the performance of the sampling system as well as the analytical system and must be collected by the sampling system during the compliance test just as the compliance samples are collected. If a liquid or solid audit sample is designed to audit the sampling system, it must also be collected by the sampling system during the compliance test. If multiple sampling systems or sampling trains are used during the compliance test for any of the test methods, the tester is only required to use one of the sampling systems per method to collect the audit sample. The audit sample must be analyzed by the same analyst using the same analytical reagents and analytical system and at the same time as the compliance samples. Retests are required when there is a failure to produce acceptable results for an audit sample. However, if the audit results do not affect the compliance or noncompliance status of the affected facility, the compliance authority may waive the reanalysis requirement, further audits, or retests and accept the results of the compliance test. Acceptance of the test results shall constitute a waiver of the reanalysis requirement, further audits, or retests. The compliance authority may also use the audit sample failure and the compliance test results as evidence to determine the compliance or noncompliance status of the affected facility. A blind audit sample is a sample whose value is known only to the sample provider and is not revealed to the tested facility until after they report the measured value of the audit sample. For pollutants that exist in the gas phase at ambient temperature, the audit sample shall consist of an appropriate concentration of the pollutant in air or nitrogen that can be introduced into the sampling system of the test method at or near the same entry point as a sample from the emission source. If no gas phase audit samples are available, an acceptable alternative is a sample of the pollutant in the same matrix that would be produced when the sample is recovered from the sampling system as required by the test method. For samples that exist only in a liquid or solid form at ambient temperature, the audit sample shall consist of an appropriate concentration of the pollutant in the same matrix that would be produced when the sample is recovered from the sampling system as required by the test method. An accredited audit sample provider (AASP) is an organization that has been accredited to prepare audit samples by an independent, third party accrediting body.

(1) The source owner, operator, or representative of the tested facility shall obtain an audit sample, if commercially available, from an AASP for each test method used for regulatory compliance purposes. No audit samples are required for the following test methods: Methods 3A and 3C of appendix A-3 of part 60, Methods 6C, 7E, 9, and 10 of appendix A-4 of part 60, Methods 18 and 19 of appendix A-6 of part 60, Methods 20, 22, and 25A of appendix A-7 of part 60, Methods 30A and 30B of appendix A-8 of part 60, and Methods 303, 318, 320, and 321 of appendix A of part 63 of this chapter. If multiple sources at a single facility are tested during a compliance test event, only one audit sample is required for each method used during a compliance test. The compliance authority responsible for the compliance test may waive the requirement to include an audit sample if they believe that an audit sample is not necessary. "Commercially available" means that two or more independent AASPs have blind audit samples available for purchase. If the source owner, operator, or representative cannot find an audit sample for a specific method, the owner, operator, or representative shall consult the EPA Web site at the following URL, www.epa.gov/ttn/emc, to confirm whether there is a source that can supply an audit sample for that method. If the EPA Web site does not list an available audit sample at least 60 days prior to the beginning of the compliance test, the source owner, operator, or representative shall not be required to include an audit sample as part of the quality assurance program for the compliance test. When ordering an audit

sample, the source owner, operator, or representative shall give the sample provider an estimate for the concentration of each pollutant that is emitted by the source or the estimated concentration of each pollutant based on the permitted level and the name, address, and phone number of the compliance authority. The source owner, operator, or representative shall report the results for the audit sample along with a summary of the emission test results for the audited pollutant to the compliance authority and shall report the results of the audit sample to the AASP. The source owner, operator, or representative shall make both reports at the same time and in the same manner or shall report to the compliance authority first and then report to the AASP. If the method being audited is a method that allows the samples to be analyzed in the field and the tester plans to analyze the samples in the field, the tester may analyze the audit samples prior to collecting the emission samples provided a representative of the compliance authority is present at the testing site. The tester may request and the compliance authority may grant a waiver to the requirement that a representative of the compliance authority must be present at the testing site during the field analysis of an audit sample. The source owner, operator, or representative may report the results of the audit sample to the compliance authority and report the results of the audit sample to the AASP prior to collecting any emission samples. The test protocol and final test report shall document whether an audit sample was ordered and utilized and the pass/fail results as applicable.

(2) An AASP shall have and shall prepare, analyze, and report the true value of audit samples in accordance with a written technical criteria document that describes how audit samples will be prepared and distributed in a manner that will ensure the integrity of the audit sample program. An acceptable technical criteria document shall contain standard operating procedures for all of the following operations:

(i) Preparing the sample;

(ii) Confirming the true concentration of the sample;

(iii) Defining the acceptance limits for the results from a well qualified tester. This procedure must use well established statistical methods to analyze historical results from well qualified testers. The acceptance limits shall be set so that there is 95 percent confidence that 90 percent of well qualified labs will produce future results that are within the acceptance limit range.

(iv) Providing the opportunity for the compliance authority to comment on the selected concentration level for an audit sample;

(v) Distributing the sample to the user in a manner that guarantees that the true value of the sample is unknown to the user;

(vi) Recording the measured concentration reported by the user and determining if the measured value is within acceptable limits;

(vii) The AASP shall report the results from each audit sample in a timely manner to the compliance authority and then to the source owner, operator, or representative. The AASP shall make both reports at the same time and in the same manner or shall report to the compliance authority first and then report to the source owner, operator, or representative. The results shall include the name of the facility tested, the date on which the compliance test was conducted, the name of the company performing the sample collection, the name of the company that analyzed the compliance samples including the audit sample, the measured result for the audit sample, and whether the testing company passed or failed the audit. The AASP shall report the true value of the audit sample to the compliance authority. The AASP may report

the true value to the source owner, operator, or representative if the AASP's operating plan ensures that no laboratory will receive the same audit sample twice.

(viii) Evaluating the acceptance limits of samples at least once every two years to determine in cooperation with the voluntary consensus standard body if they should be changed;

(ix) Maintaining a database, accessible to the compliance authorities, of results from the audit that shall include the name of the facility tested, the date on which the compliance test was conducted, the name of the company performing the sample collection, the name of the company that analyzed the compliance samples including the audit sample, the measured result for the audit sample, the true value of the audit sample, the acceptance range for the measured value, and whether the testing company passed or failed the audit.

(3) The accrediting body shall have a written technical criteria document that describes how it will ensure that the AASP is operating in accordance with the AASP technical criteria document that describes how audit samples are to be prepared and distributed. This document shall contain standard operating procedures for all of the following operations:

(i) Checking audit samples to confirm their true value as reported by the AASP;

(ii) Performing technical systems audits of the AASP's facilities and operating procedures at least once every two years;

(iii) Providing standards for use by the voluntary consensus standard body to approve the accrediting body that will accredit the audit sample providers.

(4) The technical criteria documents for the accredited sample providers and the accrediting body shall be developed through a public process guided by a voluntary consensus standards body (VCSB). The VCSB shall operate in accordance with the procedures and requirements in the Office of Management and Budget Circular A-119. A copy of Circular A-119 is available upon request by writing the Office of Information and Regulatory Affairs, Office of Management and Budget, 725 17th Street, NW., Washington, DC 20503, by calling (202) 395-6880 or downloading online at http://standards.gov/standards_gov/a119.cfm. The VCSB shall approve all accrediting bodies. The Administrator will review all technical criteria documents. If the technical criteria documents do not meet the minimum technical requirements in paragraphs (g)(2) through (4) of this section, the technical criteria documents are not acceptable and the proposed audit sample program is not capable of producing audit samples of sufficient quality to be used in a compliance test. All acceptable technical criteria documents shall be posted on the EPA Web site at the following URL, <http://www.epa.gov/ttn/emc>.

(h) Unless otherwise specified in the applicable subpart, each test location must be verified to be free of cyclonic flow and evaluated for the existence of emission gas stratification and the required number of sampling traverse points. If other procedures are not specified in the applicable subpart to the regulations, use the appropriate procedures in Method 1 to check for cyclonic flow and Method 7E to evaluate emission gas stratification and selection of sampling points.

(i) Whenever the use of multiple calibration gases is required by a test method, performance specification, or quality assurance procedure in a part 60 standard or appendix, Method 205 of 40 CFR part 51, appendix M of this chapter, "Verification of Gas Dilution Systems for Field Instrument Calibrations," may be used.

[36 FR 24877, Dec. 23, 1971, as amended at 39 FR 9314, Mar. 8, 1974; 42 FR 57126, Nov. 1, 1977; 44 FR 33612, June 11, 1979; 54 FR 6662, Feb. 14, 1989; 54 FR 21344, May 17, 1989; 64 FR 7463, Feb. 12, 1999; 72 FR 27442, May 16, 2007; 75 FR 55646, Sept. 13, 2010; 79 FR 11241, Feb. 27, 2014]

[↑ Back to Top](#)

§60.9 Availability of information.

The availability to the public of information provided to, or otherwise obtained by, the Administrator under this part shall be governed by part 2 of this chapter. (Information submitted voluntarily to the Administrator for the purposes of §§60.5 and 60.6 is governed by §§2.201 through 2.213 of this chapter and not by §2.301 of this chapter.)

[↑ Back to Top](#)

§60.10 State authority.

The provisions of this part shall not be construed in any manner to preclude any State or political subdivision thereof from:

- (a) Adopting and enforcing any emission standard or limitation applicable to an affected facility, provided that such emission standard or limitation is not less stringent than the standard applicable to such facility.
- (b) Requiring the owner or operator of an affected facility to obtain permits, licenses, or approvals prior to initiating construction, modification, or operation of such facility.

[↑ Back to Top](#)

§60.11 Compliance with standards and maintenance requirements.

- (a) Compliance with standards in this part, other than opacity standards, shall be determined in accordance with performance tests established by §60.8, unless otherwise specified in the applicable standard.
- (b) Compliance with opacity standards in this part shall be determined by conducting observations in accordance with Method 9 in appendix A of this part, any alternative method that is approved by the Administrator, or as provided in paragraph (e)(5) of this section. For purposes of determining initial compliance, the minimum total time of observations shall be 3 hours (30 6-minute averages) for the performance test or other set of observations (meaning those fugitive-type emission sources subject only to an opacity standard).
- (c) The opacity standards set forth in this part shall apply at all times except during periods of startup, shutdown, malfunction, and as otherwise provided in the applicable standard.
- (d) At all times, including periods of startup, shutdown, and malfunction, owners and operators shall, to the extent practicable, maintain and operate any affected facility including associated air pollution control equipment in a manner consistent with good air pollution control practice for minimizing emissions. Determination of whether acceptable operating and maintenance procedures are being used will be based on information available to the Administrator which may include, but is not limited to, monitoring results, opacity observations, review of operating and maintenance procedures, and inspection of the source.
- (e)(1) For the purpose of demonstrating initial compliance, opacity observations shall be conducted concurrently with the initial performance test required in §60.8 unless one of the following conditions

apply. If no performance test under §60.8 is required, then opacity observations shall be conducted within 60 days after achieving the maximum production rate at which the affected facility will be operated but no later than 180 days after initial startup of the facility. If visibility or other conditions prevent the opacity observations from being conducted concurrently with the initial performance test required under §60.8, the source owner or operator shall reschedule the opacity observations as soon after the initial performance test as possible, but not later than 30 days thereafter, and shall advise the Administrator of the rescheduled date. In these cases, the 30-day prior notification to the Administrator required in §60.7(a)(6) shall be waived. The rescheduled opacity observations shall be conducted (to the extent possible) under the same operating conditions that existed during the initial performance test conducted under §60.8. The visible emissions observer shall determine whether visibility or other conditions prevent the opacity observations from being made concurrently with the initial performance test in accordance with procedures contained in Method 9 of appendix B of this part. Opacity readings of portions of plumes which contain condensed, uncombined water vapor shall not be used for purposes of determining compliance with opacity standards. The owner or operator of an affected facility shall make available, upon request by the Administrator, such records as may be necessary to determine the conditions under which the visual observations were made and shall provide evidence indicating proof of current visible observer emission certification. Except as provided in paragraph (e)(5) of this section, the results of continuous monitoring by transmissometer which indicate that the opacity at the time visual observations were made was not in excess of the standard are probative but not conclusive evidence of the actual opacity of an emission, provided that the source shall meet the burden of proving that the instrument used meets (at the time of the alleged violation) Performance Specification 1 in appendix B of this part, has been properly maintained and (at the time of the alleged violation) that the resulting data have not been altered in any way.

(2) Except as provided in paragraph (e)(3) of this section, the owner or operator of an affected facility to which an opacity standard in this part applies shall conduct opacity observations in accordance with paragraph (b) of this section, shall record the opacity of emissions, and shall report to the Administrator the opacity results along with the results of the initial performance test required under §60.8. The inability of an owner or operator to secure a visible emissions observer shall not be considered a reason for not conducting the opacity observations concurrent with the initial performance test.

(3) The owner or operator of an affected facility to which an opacity standard in this part applies may request the Administrator to determine and to record the opacity of emissions from the affected facility during the initial performance test and at such times as may be required. The owner or operator of the affected facility shall report the opacity results. Any request to the Administrator to determine and to record the opacity of emissions from an affected facility shall be included in the notification required in §60.7(a)(6). If, for some reason, the Administrator cannot determine and record the opacity of emissions from the affected facility during the performance test, then the provisions of paragraph (e)(1) of this section shall apply.

(4) An owner or operator of an affected facility using a continuous opacity monitor (transmissometer) shall record the monitoring data produced during the initial performance test required by §60.8 and shall furnish the Administrator a written report of the monitoring results along with Method 9 and §60.8 performance test results.

(5) An owner or operator of an affected facility subject to an opacity standard may submit, for compliance purposes, continuous opacity monitoring system (COMS) data results produced during any performance test required under §60.8 in lieu of Method 9 observation data. If an owner or operator elects to submit COMS data for compliance with the opacity standard, he shall notify the Administrator of that decision,

in writing, at least 30 days before any performance test required under §60.8 is conducted. Once the owner or operator of an affected facility has notified the Administrator to that effect, the COMS data results will be used to determine opacity compliance during subsequent tests required under §60.8 until the owner or operator notifies the Administrator, in writing, to the contrary. For the purpose of determining compliance with the opacity standard during a performance test required under §60.8 using COMS data, the minimum total time of COMS data collection shall be averages of all 6-minute continuous periods within the duration of the mass emission performance test. Results of the COMS opacity determinations shall be submitted along with the results of the performance test required under §60.8. The owner or operator of an affected facility using a COMS for compliance purposes is responsible for demonstrating that the COMS meets the requirements specified in §60.13(c) of this part, that the COMS has been properly maintained and operated, and that the resulting data have not been altered in any way. If COMS data results are submitted for compliance with the opacity standard for a period of time during which Method 9 data indicates noncompliance, the Method 9 data will be used to determine compliance with the opacity standard.

(6) Upon receipt from an owner or operator of the written reports of the results of the performance tests required by §60.8, the opacity observation results and observer certification required by §60.11(e)(1), and the COMS results, if applicable, the Administrator will make a finding concerning compliance with opacity and other applicable standards. If COMS data results are used to comply with an opacity standard, only those results are required to be submitted along with the performance test results required by §60.8. If the Administrator finds that an affected facility is in compliance with all applicable standards for which performance tests are conducted in accordance with §60.8 of this part but during the time such performance tests are being conducted fails to meet any applicable opacity standard, he shall notify the owner or operator and advise him that he may petition the Administrator within 10 days of receipt of notification to make appropriate adjustment to the opacity standard for the affected facility.

(7) The Administrator will grant such a petition upon a demonstration by the owner or operator that the affected facility and associated air pollution control equipment was operated and maintained in a manner to minimize the opacity of emissions during the performance tests; that the performance tests were performed under the conditions established by the Administrator; and that the affected facility and associated air pollution control equipment were incapable of being adjusted or operated to meet the applicable opacity standard.

(8) The Administrator will establish an opacity standard for the affected facility meeting the above requirements at a level at which the source will be able, as indicated by the performance and opacity tests, to meet the opacity standard at all times during which the source is meeting the mass or concentration emission standard. The Administrator will promulgate the new opacity standard in the Federal Register.

(f) Special provisions set forth under an applicable subpart shall supersede any conflicting provisions in paragraphs (a) through (e) of this section.

(g) For the purpose of submitting compliance certifications or establishing whether or not a person has violated or is in violation of any standard in this part, nothing in this part shall preclude the use, including the exclusive use, of any credible evidence or information, relevant to whether a source would have been in compliance with applicable requirements if the appropriate performance or compliance test or procedure had been performed.

[38 FR 28565, Oct. 15, 1973, as amended at 39 FR 39873, Nov. 12, 1974; 43 FR 8800, Mar. 3, 1978; 45 FR 23379, Apr. 4, 1980; 48 FR 48335, Oct. 18, 1983; 50 FR 53113, Dec. 27, 1985; 51 FR 1790, Jan. 15, 1986; 52 FR 9781, Mar. 26, 1987; 62 FR 8328, Feb. 24, 1997; 65 FR 61749, Oct. 17, 2000]

[↑ Back to Top](#)

§60.12 Circumvention.

No owner or operator subject to the provisions of this part shall build, erect, install, or use any article, machine, equipment or process, the use of which conceals an emission which would otherwise constitute a violation of an applicable standard. Such concealment includes, but is not limited to, the use of gaseous diluents to achieve compliance with an opacity standard or with a standard which is based on the concentration of a pollutant in the gases discharged to the atmosphere.

[39 FR 9314, Mar. 8, 1974]

[↑ Back to Top](#)

§60.13 Monitoring requirements.

(a) For the purposes of this section, all continuous monitoring systems required under applicable subparts shall be subject to the provisions of this section upon promulgation of performance specifications for continuous monitoring systems under appendix B to this part and, if the continuous monitoring system is used to demonstrate compliance with emission limits on a continuous basis, appendix F to this part, unless otherwise specified in an applicable subpart or by the Administrator. Appendix F is applicable December 4, 1987.

(b) All continuous monitoring systems and monitoring devices shall be installed and operational prior to conducting performance tests under §60.8. Verification of operational status shall, as a minimum, include completion of the manufacturer's written requirements or recommendations for installation, operation, and calibration of the device.

(c) If the owner or operator of an affected facility elects to submit continuous opacity monitoring system (COMS) data for compliance with the opacity standard as provided under §60.11(e)(5), he shall conduct a performance evaluation of the COMS as specified in Performance Specification 1, appendix B, of this part before the performance test required under §60.8 is conducted. Otherwise, the owner or operator of an affected facility shall conduct a performance evaluation of the COMS or continuous emission monitoring system (CEMS) during any performance test required under §60.8 or within 30 days thereafter in accordance with the applicable performance specification in appendix B of this part. The owner or operator of an affected facility shall conduct COMS or CEMS performance evaluations at such other times as may be required by the Administrator under section 114 of the Act.

(1) The owner or operator of an affected facility using a COMS to determine opacity compliance during any performance test required under §60.8 and as described in §60.11(e)(5) shall furnish the Administrator two or, upon request, more copies of a written report of the results of the COMS performance evaluation described in paragraph (c) of this section at least 10 days before the performance test required under §60.8 is conducted.

(2) Except as provided in paragraph (c)(1) of this section, the owner or operator of an affected facility shall furnish the Administrator within 60 days of completion two or, upon request, more copies of a written report of the results of the performance evaluation.

(d)(1) Owners and operators of a CEMS installed in accordance with the provisions of this part, must check the zero (or low level value between 0 and 20 percent of span value) and span (50 to 100 percent of span value) calibration drifts at least once each operating day in accordance with a written procedure. The

zero and span must, at a minimum, be adjusted whenever either the 24-hour zero drift or the 24-hour span drift exceeds two times the limit of the applicable performance specification in appendix B of this part. The system must allow the amount of the excess zero and span drift to be recorded and quantified whenever specified. Owners and operators of a COMS installed in accordance with the provisions of this part must check the zero and upscale (span) calibration drifts at least once daily. For a particular COMS, the acceptable range of zero and upscale calibration materials is defined in the applicable version of PS-1 in appendix B of this part. For a COMS, the optical surfaces, exposed to the effluent gases, must be cleaned before performing the zero and upscale drift adjustments, except for systems using automatic zero adjustments. The optical surfaces must be cleaned when the cumulative automatic zero compensation exceeds 4 percent opacity.

(2) Unless otherwise approved by the Administrator, the following procedures must be followed for a COMS. Minimum procedures must include an automated method for producing a simulated zero opacity condition and an upscale opacity condition using a certified neutral density filter or other related technique to produce a known obstruction of the light beam. Such procedures must provide a system check of all active analyzer internal optics with power or curvature, all active electronic circuitry including the light source and photodetector assembly, and electronic or electro-mechanical systems and hardware and or software used during normal measurement operation.

(e) Except for system breakdowns, repairs, calibration checks, and zero and span adjustments required under paragraph (d) of this section, all continuous monitoring systems shall be in continuous operation and shall meet minimum frequency of operation requirements as follows:

(1) All continuous monitoring systems referenced by paragraph (c) of this section for measuring opacity of emissions shall complete a minimum of one cycle of sampling and analyzing for each successive 10-second period and one cycle of data recording for each successive 6-minute period.

(2) All continuous monitoring systems referenced by paragraph (c) of this section for measuring emissions, except opacity, shall complete a minimum of one cycle of operation (sampling, analyzing, and data recording) for each successive 15-minute period.

(f) All continuous monitoring systems or monitoring devices shall be installed such that representative measurements of emissions or process parameters from the affected facility are obtained. Additional procedures for location of continuous monitoring systems contained in the applicable Performance Specifications of appendix B of this part shall be used.

(g) When the effluents from a single affected facility or two or more affected facilities subject to the same emission standards are combined before being released to the atmosphere, the owner or operator may install applicable continuous monitoring systems on each effluent or on the combined effluent. When the affected facilities are not subject to the same emission standards, separate continuous monitoring systems shall be installed on each effluent. When the effluent from one affected facility is released to the atmosphere through more than one point, the owner or operator shall install an applicable continuous monitoring system on each separate effluent unless the installation of fewer systems is approved by the Administrator. When more than one continuous monitoring system is used to measure the emissions from one affected facility (e.g., multiple breechings, multiple outlets), the owner or operator shall report the results as required from each continuous monitoring system.

(h)(1) Owners or operators of all continuous monitoring systems for measurement of opacity shall reduce all data to 6-minute averages and for continuous monitoring systems other than opacity to 1-hour

averages for time periods as defined in §60.2. Six-minute opacity averages shall be calculated from 36 or more data points equally spaced over each 6-minute period.

(2) For continuous monitoring systems other than opacity, 1-hour averages shall be computed as follows, except that the provisions pertaining to the validation of partial operating hours are only applicable for affected facilities that are required by the applicable subpart to include partial hours in the emission calculations:

(i) Except as provided under paragraph (h)(2)(iii) of this section, for a full operating hour (any clock hour with 60 minutes of unit operation), at least four valid data points are required to calculate the hourly average, *i.e.*, one data point in each of the 15-minute quadrants of the hour.

(ii) Except as provided under paragraph (h)(2)(iii) of this section, for a partial operating hour (any clock hour with less than 60 minutes of unit operation), at least one valid data point in each 15-minute quadrant of the hour in which the unit operates is required to calculate the hourly average.

(iii) For any operating hour in which required maintenance or quality-assurance activities are performed:

(A) If the unit operates in two or more quadrants of the hour, a minimum of two valid data points, separated by at least 15 minutes, is required to calculate the hourly average; or

(B) If the unit operates in only one quadrant of the hour, at least one valid data point is required to calculate the hourly average.

(iv) If a daily calibration error check is failed during any operating hour, all data for that hour shall be invalidated, unless a subsequent calibration error test is passed in the same hour and the requirements of paragraph (h)(2)(iii) of this section are met, based solely on valid data recorded after the successful calibration.

(v) For each full or partial operating hour, all valid data points shall be used to calculate the hourly average.

(vi) Except as provided under paragraph (h)(2)(vii) of this section, data recorded during periods of continuous monitoring system breakdown, repair, calibration checks, and zero and span adjustments shall not be included in the data averages computed under this paragraph.

(vii) Owners and operators complying with the requirements of §60.7(f)(1) or (2) must include any data recorded during periods of monitor breakdown or malfunction in the data averages.

(viii) When specified in an applicable subpart, hourly averages for certain partial operating hours shall not be computed or included in the emission averages (e.g., hours with 30 minutes of unit operation under §60.47b(d)).

(ix) Either arithmetic or integrated averaging of all data may be used to calculate the hourly averages. The data may be recorded in reduced or nonreduced form (e.g., ppm pollutant and percent O₂ or ng/J of pollutant).

(3) All excess emissions shall be converted into units of the standard using the applicable conversion procedures specified in the applicable subpart. After conversion into units of the standard, the data may be rounded to the same number of significant digits used in the applicable subpart to specify the emission limit.

(i) After receipt and consideration of written application, the Administrator may approve alternatives to any monitoring procedures or requirements of this part including, but not limited to the following:

(1) Alternative monitoring requirements when installation of a continuous monitoring system or monitoring device specified by this part would not provide accurate measurements due to liquid water or other interferences caused by substances in the effluent gases.

(2) Alternative monitoring requirements when the affected facility is infrequently operated.

(3) Alternative monitoring requirements to accommodate continuous monitoring systems that require additional measurements to correct for stack moisture conditions.

(4) Alternative locations for installing continuous monitoring systems or monitoring devices when the owner or operator can demonstrate that installation at alternate locations will enable accurate and representative measurements.

(5) Alternative methods of converting pollutant concentration measurements to units of the standards.

(6) Alternative procedures for performing daily checks of zero and span drift that do not involve use of span gases or test cells.

(7) Alternatives to the A.S.T.M. test methods or sampling procedures specified by any subpart.

(8) Alternative continuous monitoring systems that do not meet the design or performance requirements in Performance Specification 1, appendix B, but adequately demonstrate a definite and consistent relationship between its measurements and the measurements of opacity by a system complying with the requirements in Performance Specification 1. The Administrator may require that such demonstration be performed for each affected facility.

(9) Alternative monitoring requirements when the effluent from a single affected facility or the combined effluent from two or more affected facilities is released to the atmosphere through more than one point.

(j) An alternative to the relative accuracy (RA) test specified in Performance Specification 2 of appendix B may be requested as follows:

(1) An alternative to the reference method tests for determining RA is available for sources with emission rates demonstrated to be less than 50 percent of the applicable standard. A source owner or operator may petition the Administrator to waive the RA test in Section 8.4 of Performance Specification 2 and substitute the procedures in Section 16.0 if the results of a performance test conducted according to the requirements in §60.8 of this subpart or other tests performed following the criteria in §60.8 demonstrate that the emission rate of the pollutant of interest in the units of the applicable standard is less than 50 percent of the applicable standard. For sources subject to standards expressed as control efficiency levels, a source owner or operator may petition the Administrator to waive the RA test and substitute the procedures in Section 16.0 of Performance Specification 2 if the control device exhaust emission rate is less than 50 percent of the level needed to meet the control efficiency requirement. The alternative procedures do not apply if the continuous emission monitoring system is used to determine compliance continuously with the applicable standard. The petition to waive the RA test shall include a detailed description of the procedures to be applied. Included shall be location and procedure for conducting the alternative, the concentration or response levels of the alternative RA materials, and the other equipment checks included in the alternative procedure. The Administrator will review the petition for completeness and applicability. The determination to grant a waiver will depend on the intended use of the CEMS data

(e.g., data collection purposes other than NSPS) and may require specifications more stringent than in Performance Specification 2 (e.g., the applicable emission limit is more stringent than NSPS).

(2) The waiver of a CEMS RA test will be reviewed and may be rescinded at such time, following successful completion of the alternative RA procedure, that the CEMS data indicate that the source emissions are approaching the level. The criterion for reviewing the waiver is the collection of CEMS data showing that emissions have exceeded 70 percent of the applicable standard for seven, consecutive, averaging periods as specified by the applicable regulation(s). For sources subject to standards expressed as control efficiency levels, the criterion for reviewing the waiver is the collection of CEMS data showing that exhaust emissions have exceeded 70 percent of the level needed to meet the control efficiency requirement for seven, consecutive, averaging periods as specified by the applicable regulation(s) [e.g., §60.45(g) (2) and (3), §60.73(e), and §60.84(e)]. It is the responsibility of the source operator to maintain records and determine the level of emissions relative to the criterion on the waiver of RA testing. If this criterion is exceeded, the owner or operator must notify the Administrator within 10 days of such occurrence and include a description of the nature and cause of the increasing emissions. The Administrator will review the notification and may rescind the waiver and require the owner or operator to conduct a RA test of the CEMS as specified in Section 8.4 of Performance Specification 2.

[40 FR 46255, Oct. 6, 1975]

Editorial Note: For Federal Register citations affecting §60.13, see the List of CFR Sections Affected, which appears in the Finding Aids section of the printed volume and on GPO Access.

Editorial Note: At 65 FR 61749, Oct. 17, 2000, §60.13 was amended by revising the words “ng/J of pollutant” to read “ng of pollutant per J of heat input” in the sixth sentence of paragraph (h). However, the amendment could not be incorporated because the words “ng/J of pollutant” do not appear in the sixth sentence of paragraph (h).

[↑ Back to Top](#)

§60.14 Modification.

(a) Except as provided under paragraphs (e) and (f) of this section, any physical or operational change to an existing facility which results in an increase in the emission rate to the atmosphere of any pollutant to which a standard applies shall be considered a modification within the meaning of section 111 of the Act. Upon modification, an existing facility shall become an affected facility for each pollutant to which a standard applies and for which there is an increase in the emission rate to the atmosphere.

(b) Emission rate shall be expressed as kg/hr of any pollutant discharged into the atmosphere for which a standard is applicable. The Administrator shall use the following to determine emission rate:

(1) Emission factors as specified in the latest issue of “Compilation of Air Pollutant Emission Factors,” EPA Publication No. AP-42, or other emission factors determined by the Administrator to be superior to AP-42 emission factors, in cases where utilization of emission factors demonstrates that the emission level resulting from the physical or operational change will either clearly increase or clearly not increase.

(2) Material balances, continuous monitor data, or manual emission tests in cases where utilization of emission factors as referenced in paragraph (b)(1) of this section does not demonstrate to the Administrator's satisfaction whether the emission level resulting from the physical or operational change will either clearly increase or clearly not increase, or where an owner or operator demonstrates to the Administrator's satisfaction that there are reasonable grounds to dispute the result obtained by the

Administrator utilizing emission factors as referenced in paragraph (b)(1) of this section. When the emission rate is based on results from manual emission tests or continuous monitoring systems, the procedures specified in appendix C of this part shall be used to determine whether an increase in emission rate has occurred. Tests shall be conducted under such conditions as the Administrator shall specify to the owner or operator based on representative performance of the facility. At least three valid test runs must be conducted before and at least three after the physical or operational change. All operating parameters which may affect emissions must be held constant to the maximum feasible degree for all test runs.

(c) The addition of an affected facility to a stationary source as an expansion to that source or as a replacement for an existing facility shall not by itself bring within the applicability of this part any other facility within that source.

(d) [Reserved]

(e) The following shall not, by themselves, be considered modifications under this part:

(1) Maintenance, repair, and replacement which the Administrator determines to be routine for a source category, subject to the provisions of paragraph (c) of this section and §60.15.

(2) An increase in production rate of an existing facility, if that increase can be accomplished without a capital expenditure on that facility.

(3) An increase in the hours of operation.

(4) Use of an alternative fuel or raw material if, prior to the date any standard under this part becomes applicable to that source type, as provided by §60.1, the existing facility was designed to accommodate that alternative use. A facility shall be considered to be designed to accommodate an alternative fuel or raw material if that use could be accomplished under the facility's construction specifications as amended prior to the change. Conversion to coal required for energy considerations, as specified in section 111(a)(8) of the Act, shall not be considered a modification.

(5) The addition or use of any system or device whose primary function is the reduction of air pollutants, except when an emission control system is removed or is replaced by a system which the Administrator determines to be less environmentally beneficial.

(6) The relocation or change in ownership of an existing facility.

(f) Special provisions set forth under an applicable subpart of this part shall supersede any conflicting provisions of this section.

(g) Within 180 days of the completion of any physical or operational change subject to the control measures specified in paragraph (a) of this section, compliance with all applicable standards must be achieved.

(h) No physical change, or change in the method of operation, at an existing electric utility steam generating unit shall be treated as a modification for the purposes of this section provided that such change does not increase the maximum hourly emissions of any pollutant regulated under this section above the maximum hourly emissions achievable at that unit during the 5 years prior to the change.

(i) Repowering projects that are awarded funding from the Department of Energy as permanent clean coal technology demonstration projects (or similar projects funded by EPA) are exempt from the requirements of this section provided that such change does not increase the maximum hourly emissions of any

pollutant regulated under this section above the maximum hourly emissions achievable at that unit during the five years prior to the change.

(j)(1) Repowering projects that qualify for an extension under section 409(b) of the Clean Air Act are exempt from the requirements of this section, provided that such change does not increase the actual hourly emissions of any pollutant regulated under this section above the actual hourly emissions achievable at that unit during the 5 years prior to the change.

(2) This exemption shall not apply to any new unit that:

(i) Is designated as a replacement for an existing unit;

(ii) Qualifies under section 409(b) of the Clean Air Act for an extension of an emission limitation compliance date under section 405 of the Clean Air Act; and

(iii) Is located at a different site than the existing unit.

(k) The installation, operation, cessation, or removal of a temporary clean coal technology demonstration project is exempt from the requirements of this section. A *temporary clean coal control technology demonstration project*, for the purposes of this section is a clean coal technology demonstration project that is operated for a period of 5 years or less, and which complies with the State implementation plan for the State in which the project is located and other requirements necessary to attain and maintain the national ambient air quality standards during the project and after it is terminated.

(l) The reactivation of a very clean coal-fired electric utility steam generating unit is exempt from the requirements of this section.

[40 FR 58419, Dec. 16, 1975, as amended at 43 FR 34347, Aug. 3, 1978; 45 FR 5617, Jan. 23, 1980; 57 FR 32339, July 21, 1992; 65 FR 61750, Oct. 17, 2000]

 [Back to Top](#)

§60.15 Reconstruction.

(a) An existing facility, upon reconstruction, becomes an affected facility, irrespective of any change in emission rate.

(b) “Reconstruction” means the replacement of components of an existing facility to such an extent that:

(1) The fixed capital cost of the new components exceeds 50 percent of the fixed capital cost that would be required to construct a comparable entirely new facility, and

(2) It is technologically and economically feasible to meet the applicable standards set forth in this part.

(c) “Fixed capital cost” means the capital needed to provide all the depreciable components.

(d) If an owner or operator of an existing facility proposes to replace components, and the fixed capital cost of the new components exceeds 50 percent of the fixed capital cost that would be required to construct a comparable entirely new facility, he shall notify the Administrator of the proposed replacements. The notice must be postmarked 60 days (or as soon as practicable) before construction of the replacements is commenced and must include the following information:

(1) Name and address of the owner or operator.

- (2) The location of the existing facility.
- (3) A brief description of the existing facility and the components which are to be replaced.
- (4) A description of the existing air pollution control equipment and the proposed air pollution control equipment.
- (5) An estimate of the fixed capital cost of the replacements and of constructing a comparable entirely new facility.
- (6) The estimated life of the existing facility after the replacements.
- (7) A discussion of any economic or technical limitations the facility may have in complying with the applicable standards of performance after the proposed replacements.
- (e) The Administrator will determine, within 30 days of the receipt of the notice required by paragraph (d) of this section and any additional information he may reasonably require, whether the proposed replacement constitutes reconstruction.
- (f) The Administrator's determination under paragraph (e) shall be based on:
 - (1) The fixed capital cost of the replacements in comparison to the fixed capital cost that would be required to construct a comparable entirely new facility;
 - (2) The estimated life of the facility after the replacements compared to the life of a comparable entirely new facility;
 - (3) The extent to which the components being replaced cause or contribute to the emissions from the facility; and
 - (4) Any economic or technical limitations on compliance with applicable standards of performance which are inherent in the proposed replacements.
- (g) Individual subparts of this part may include specific provisions which refine and delimit the concept of reconstruction set forth in this section.

[40 FR 58420, Dec. 16, 1975]

[↑ Back to Top](#)

§60.16 Priority list.

Prioritized Major Source Categories

<i>Priority Number</i> ¹	<i>Source Category</i>
1.	Synthetic Organic Chemical Manufacturing Industry (SOCMI) and Volatile Organic Liquid Storage Vessels and Handling Equipment
	(a) SOCMI unit processes

	(b) Volatile organic liquid (VOL) storage vessels and handling equipment
	(c) SOCM I fugitive sources
	(d) SOCM I secondary sources
2.	Industrial Surface Coating: Cans
3.	Petroleum Refineries: Fugitive Sources
4.	Industrial Surface Coating: Paper
5.	Dry Cleaning
	(a) Perchloroethylene
	(b) Petroleum solvent
6.	Graphic Arts
7.	Polymers and Resins: Acrylic Resins
8.	Mineral Wool (Deleted)
9.	Stationary Internal Combustion Engines
10.	Industrial Surface Coating: Fabric
11.	Industrial-Commercial-Institutional Steam Generating Units.
12.	Incineration: Non-Municipal (Deleted)
13.	Non-Metallic Mineral Processing
14.	Metallic Mineral Processing
15.	Secondary Copper (Deleted)
16.	Phosphate Rock Preparation
17.	Foundries: Steel and Gray Iron
18.	Polymers and Resins: Polyethylene

19.	Charcoal Production
20.	Synthetic Rubber
	(a) Tire manufacture
	(b) SBR production
21.	Vegetable Oil
22.	Industrial Surface Coating: Metal Coil
23.	Petroleum Transportation and Marketing
24.	By-Product Coke Ovens
25.	Synthetic Fibers
26.	Plywood Manufacture
27.	Industrial Surface Coating: Automobiles
28.	Industrial Surface Coating: Large Appliances
29.	Crude Oil and Natural Gas Production
30.	Secondary Aluminum
31.	Potash (Deleted)
32.	Lightweight Aggregate Industry: Clay, Shale, and Slate ²
33.	Glass
34.	Gypsum
35.	Sodium Carbonate
36.	Secondary Zinc (Deleted)
37.	Polymers and Resins: Phenolic
38.	Polymers and Resins: Urea-Melamine

39.	Ammonia (Deleted)
40.	Polymers and Resins: Polystyrene
41.	Polymers and Resins: ABS-SAN Resins
42.	Fiberglass
43.	Polymers and Resins: Polypropylene
44.	Textile Processing
45.	Asphalt Processing and Asphalt Roofing Manufacture
46.	Brick and Related Clay Products
47.	Ceramic Clay Manufacturing (Deleted)
48.	Ammonium Nitrate Fertilizer
49.	Castable Refractories (Deleted)
50.	Borax and Boric Acid (Deleted)
51.	Polymers and Resins: Polyester Resins
52.	Ammonium Sulfate
53.	Starch
54.	Perlite
55.	Phosphoric Acid: Thermal Process (Deleted)
56.	Uranium Refining
57.	Animal Feed Defluorination (Deleted)
58.	Urea (for fertilizer and polymers)
59.	Detergent (Deleted)
<i>Other Source Categories</i>	

Lead acid battery manufacture ³	
Organic solvent cleaning ³	
Industrial surface coating: metal furniture ³	
Stationary gas turbines ⁴	
Municipal solid waste landfills ⁴	

¹Low numbers have highest priority, e.g., No. 1 is high priority, No. 59 is low priority.

²Formerly titled “Sintering: Clay and Fly Ash”.

³Minor source category, but included on list since an NSPS is being developed for that source category.

⁴Not prioritized, since an NSPS for this major source category has already been promulgated.

[47 FR 951, Jan. 8, 1982, as amended at 47 FR 31876, July 23, 1982; 51 FR 42796, Nov. 25, 1986; 52 FR 11428, Apr. 8, 1987; 61 FR 9919, Mar. 12, 1996]

[↑ Back to Top](#)

§60.17 Incorporations by reference.

(a) Certain material is incorporated by reference into this part with the approval of the Director of the Federal Register under 5 U.S.C. 552(a) and 1 CFR part 51. To enforce any edition other than that specified in this section, the EPA must publish notice of change in the Federal Register and the material must be available to the public. All approved material is available for inspection at the Air and Radiation Docket and Information Center, U.S. EPA, 401 M St. SW., Washington, DC, telephone number 202-566, and is available from the sources listed below. It is also available for inspection at the National Archives and Records Administration (NARA). For information on the availability of this material at NARA, call (202) 741-6030 or go to http://www.archives.gov/federal_register/code_of_federal_regulations/ibr_locations.html.

(b) American Gas Association, available through ILI Infodisk, 610 Winters Avenue, Paramus, New Jersey 07652:

(1) American Gas Association Report No. 3: Orifice Metering for Natural Gas and Other Related Hydrocarbon Fluids, Part 1: General Equations and Uncertainty Guidelines (1990), IBR approved for §60.107a(d).

(2) American Gas Association Report No. 3: Orifice Metering for Natural Gas and Other Related Hydrocarbon Fluids, Part 2: Specification and Installation Requirements (2000), IBR approved for §60.107a(d).

(3) American Gas Association Report No. 11: Measurement of Natural Gas by Coriolis Meter (2003), IBR approved for §60.107a(d).

(4) American Gas Association Transmission Measurement Committee Report No. 7: Measurement of Gas by Turbine Meters (Revised February 2006), IBR approved for §60.107a(d).

(c) American Hospital Association (AHA) Service, Inc., Post Office Box 92683, Chicago, Illinois 60675-2683. You may inspect a copy at the EPA's Air and Radiation Docket and Information Center (Docket A-91-61, Item IV-J-124), Room M-1500, 1200 Pennsylvania Ave. NW., Washington, DC 20460.

(1) An Ounce of Prevention: Waste Reduction Strategies for Health Care Facilities. American Society for Health Care Environmental Services of the American Hospital Association. Chicago, Illinois. 1993. AHA Catalog No. 057007. ISBN 0-87258-673-5. IBR approved for §§60.35e and 60.55c.

(2) [Reserved]

(d) American Petroleum Institute (API), 1220 L Street NW., Washington, DC 20005.

(1) API Publication 2517, Evaporation Loss from External Floating Roof Tanks, Second Edition, February 1980, IBR approved for §§60.111(i), 60.111a(f), and 60.116b(e).

(2) API Manual of Petroleum Measurement Standards, Chapter 22—Testing Protocol, Section 2—Differential Pressure Flow Measurement Devices, First Edition, August 2005, IBR approved for §60.107a(d).

(e) American Public Health Association, 1015 18th Street NW., Washington, DC 20036.

(1) “Standard Methods for the Examination of Water and Wastewater,” 16th edition, 1985. Method 303F: “Determination of Mercury by the Cold Vapor Technique.” Incorporated by reference for appendix A-8 to part 60, Method 29, §§9.2.3, 10.3, and 11.1.3.

(2) 2540 G. Total, Fixed, and Volatile Solids in Solid and Semisolid Samples, in Standard Methods for the Examination of Water and Wastewater, 20th Edition, 1998, IBR approved for §60.154(b).

(f) The following material is available for purchase from the American Society of Mechanical Engineers (ASME), Two Park Avenue, New York, NY 10016-5990, Telephone (800) 843-2763, and is also available at the following Web site: <http://www.asme.org>.

(1) ASME Interim Supplement 19.5 on Instruments and Apparatus: Application, Part II of Fluid Meters, 6th Edition (1971), IBR approved for §§60.58a(h), 60.58b(i), 60.1320(a), and 60.1810(a).

(2) ASME MFC-3M-2004, Measurement of Fluid Flow in Pipes Using Orifice, Nozzle, and Venturi, IBR approved for §60.107a(d).

(3) ASME/ANSI MFC-4M-1986 (Reaffirmed 2008), Measurement of Gas Flow by Turbine Meters, IBR approved for §60.107a(d).

(4) ASME/ANSI MFC-5M-1985 (Reaffirmed 2006), Measurement of Liquid Flow in Closed Conduits Using Transit-Time Ultrasonic Flowmeters, IBR approved for §60.107a(d).

(5) ASME MFC-6M-1998 (Reaffirmed 2005), Measurement of Fluid Flow in Pipes Using Vortex Flowmeters, IBR approved for §60.107a(d).

(6) ASME/ANSI MFC-7M-1987 (Reaffirmed 2006), Measurement of Gas Flow by Means of Critical Flow Venturi Nozzles, IBR approved for §60.107a(d).

(7) ASME/ANSI MFC-9M-1988 (Reaffirmed 2006), Measurement of Liquid Flow in Closed Conduits by Weighing Method, IBR approved for §60.107a(d).

(8) ASME MFC-11M-2006, Measurement of Fluid Flow by Means of Coriolis Mass Flowmeters, IBR approved for §60.107a(d).

(9) ASME MFC-14M-2003, Measurement of Fluid Flow Using Small Bore Precision Orifice Meters, IBR approved for §60.107a(d).

(10) ASME MFC-16-2007, Measurement of Liquid Flow in Closed Conduits with Electromagnetic Flowmeters, IBR approved for §60.107a(d).

(11) ASME MFC-18M-2001, Measurement of Fluid Flow Using Variable Area Meters, IBR approved for §60.107a(d).

(12) ASME MFC-22-2007, Measurement of Liquid by Turbine Flowmeters, IBR approved for §60.107a(d).

(13) ASME PTC 4.1-1964 (Reaffirmed 1991), Power Test Codes: Test Code for Steam Generating Units (with 1968 and 1969 Addenda), IBR approved for §§60.46b, 60.58a(h), 60.58b(i), 60.1320(a), and 60.1810(a).

(14) ASME/ANSI PTC 19.10-1981, Flue and Exhaust Gas Analyses [Part 10, Instruments and Apparatus], (Issued August 31, 1981), IBR approved for §§60.56c(b), 60.63(f), 60.106(e), 60.104a(d), (h), (i), and (j), 60.105a(d), (f), and (g), §60.106a(a), §60.107a(a), (c), and (d), tables 1 and 3 to subpart EEEE, tables 2 and 4 to subpart FFFF, table 2 to subpart JJJJ, §60.285a(f), §§60.4415(a), 60.2145(s) and (t), 60.2710(s) (t), and (w), 60.2730(q), 60.4900(b), 60.5220(b), tables 1 and 2 to subpart LLLL, tables 2 and 3 to subpart MMMM, §§60.5406(c) and 60.5413(b).

(15) ASME QRO-1-1994, Standard for the Qualification and Certification of Resource Recovery Facility Operators, IBR approved for §§60.54b(a) and (b), 60.56a, 60.1185(a) and (c), and 60.1675(a) and (c).

(g) American Society for Testing and Materials (ASTM), 100 Barr Harbor Drive, Post Office Box C700, West Conshohocken, PA 19428-2959; also available through ProQuest, 300 North Zeeb Road, Ann Arbor, MI 48106.

(1) ASTM A99-76, Standard Specification for Ferromanganese, IBR approved for §60.261.

(2) ASTM A99-82 (Reapproved 1987), Standard Specification for Ferromanganese, IBR approved for §60.261.

(3) ASTM A100-69, Standard Specification for Ferrosilicon, IBR approved for §60.261.

(4) ASTM A100-74, Standard Specification for Ferrosilicon, IBR approved for §60.261.

(5) ASTM A100-93, Standard Specification for Ferrosilicon, IBR approved for §60.261.

(6) ASTM A101-73, Standard Specification for Ferrochromium, IBR approved for §60.261.

(7) ASTM A101-93, Standard Specification for Ferrochromium, IBR approved for §60.261.

(8) ASTM A482-76, Standard Specification for Ferrochromesilicon, IBR approved for §60.261.

(9) ASTM A482-93, Standard Specification for Ferrochromesilicon, IBR approved for §60.261.

- (10) ASTM A483-64, Standard Specification for Silicomanganese, IBR approved for §60.261.
- (11) ASTM A483-74 (Reapproved 1988), Standard Specification for Silicomanganese, IBR approved for §60.261.
- (12) ASTM A495-76, Standard Specification for Calcium-Silicon and Calcium Manganese-Silicon, IBR approved for §60.261.
- (13) ASTM A495-94, Standard Specification for Calcium-Silicon and Calcium Manganese-Silicon, IBR approved for §60.261.
- (14) ASTM D86-78, Distillation of Petroleum Products, IBR approved for §§60.562-2(d), 60.593(d), 60.593a(d), 60.633(h).
- (15) ASTM D86-82, Distillation of Petroleum Products, IBR approved for §§60.562-2(d), 60.593(d), 60.593a(d), 60.633(h).
- (16) ASTM D86-90, Distillation of Petroleum Products, IBR approved for §§60.562-2(d), 60.593(d), 60.593a(d), 60.633(h).
- (17) ASTM D86-93, Distillation of Petroleum Products, IBR approved for §§60.562-2(d), 60.593(d), 60.593a(d), 60.633(h).
- (18) ASTM D86-95, Distillation of Petroleum Products, IBR approved for §§60.562-2(d), 60.593(d), 60.593a(d), 60.633(h).
- (19) ASTM D86-96, Distillation of Petroleum Products, (Approved April 10, 1996), IBR approved for §§60.562-2(d), 60.593(d), 60.593a(d), 60.633(h), and 60.5401(f).
- (20) ASTM D129-64, Standard Test Method for Sulfur in Petroleum Products (General Bomb Method), IBR approved for §§60.106(j) and appendix A-7 to part 60: Method 19, Section 12.5.2.2.3.
- (21) ASTM D129-78, Standard Test Method for Sulfur in Petroleum Products (General Bomb Method), IBR approved for §§60.106(j) and appendix A-7 to part 60: Method 19, Section 12.5.2.2.3.
- (22) ASTM D129-95, Standard Test Method for Sulfur in Petroleum Products (General Bomb Method), IBR approved for §§60.106(j) and appendix A-7 to part 60: Method 19, Section 12.5.2.2.3.
- (23) ASTM D129-00, Standard Test Method for Sulfur in Petroleum Products (General Bomb Method), IBR approved for §60.335(b).
- (24) ASTM D129-00 (Reapproved 2005), Standard Test Method for Sulfur in Petroleum Products (General Bomb Method), IBR approved for §60.4415(a).
- (25) ASTM D240-76, Standard Test Method for Heat of Combustion of Liquid Hydrocarbon Fuels by Bomb Calorimeter, IBR approved for §§60.46(c), 60.296(b), and appendix A-7 to part 60: Method 19, Section 12.5.2.2.3.
- (26) ASTM D240-92, Standard Test Method for Heat of Combustion of Liquid Hydrocarbon Fuels by Bomb Calorimeter, IBR approved for §§60.46(c), 60.296(b), and appendix A-7: Method 19, Section 12.5.2.2.3.
- (27) ASTM D240-02 (Reapproved 2007), Standard Test Method for Heat of Combustion of Liquid Hydrocarbon Fuels by Bomb Calorimeter, (Approved May 1, 2007), IBR approved for §60.107a(d).

- (28) ASTM D270-65, Standard Method of Sampling Petroleum and Petroleum Products, IBR approved for appendix A-7 to part 60: Method 19, Section 12.5.2.2.1.
- (29) ASTM D270-75, Standard Method of Sampling Petroleum and Petroleum Products, IBR approved for appendix A-7 to part 60: Method 19, Section 12.5.2.2.1.
- (30) ASTM D323-82, Test Method for Vapor Pressure of Petroleum Products (Reid Method), IBR approved for §§60.111(l), 60.111a(g), 60.111b, and 60.116b(f).
- (31) ASTM D323-94, Test Method for Vapor Pressure of Petroleum Products (Reid Method), IBR approved for §§60.111(l), 60.111a(g), 60.111b, and 60.116b(f).
- (32) ASTM D388-77, Standard Specification for Classification of Coals by Rank, IBR approved for §§60.41, 60.45(f), 60.41Da, 60.41b, 60.41c, and 60.251.
- (33) ASTM D388-90, Standard Specification for Classification of Coals by Rank, IBR approved for §§60.41, 60.45(f), 60.41Da, 60.41b, 60.41c, and 60.251.
- (34) ASTM D388-91, Standard Specification for Classification of Coals by Rank, IBR approved for §§60.41, 60.45(f), 60.41Da, 60.41b, 60.41c, and 60.251.
- (35) ASTM D388-95, Standard Specification for Classification of Coals by Rank, IBR approved for §§60.41, 60.45(f), 60.41Da, 60.41b, 60.41c, and 60.251.
- (36) ASTM D388-98a, Standard Specification for Classification of Coals by Rank, IBR approved for §§60.41, 60.45(f), 60.41Da, 60.41b, 60.41c, and 60.251.
- (37) ASTM D388-99 (Reapproved 2004)^{e, 1} Standard Specification for Classification of Coals by Rank, IBR approved for §§60.41, 60.45(f), 60.41Da, 60.41b, 60.41c, and 60.251.
- (38) ASTM D396-78, Standard Specification for Fuel Oils, IBR approved for §§60.41b, 60.41c, 60.111(b), and 60.111a(b).
- (39) ASTM D396-89, Standard Specification for Fuel Oils, IBR approved for §§60.41b, 60.41c, 60.111(b), and 60.111a(b).
- (40) ASTM D396-90, Standard Specification for Fuel Oils, IBR approved for §§60.41b, 60.41c, 60.111(b), and 60.111a(b).
- (41) ASTM D396-92, Standard Specification for Fuel Oils, IBR approved for §§60.41b, 60.41c, 60.111(b), and 60.111a(b).
- (42) ASTM D396-98, Standard Specification for Fuel Oils, IBR approved for §§60.41b, 60.41c, 60.111(b), and 60.111a(b).
- (43) ASTM D975-78, Standard Specification for Diesel Fuel Oils, IBR approved for §§60.111(b) and 60.111a(b).
- (44) ASTM D975-96, Standard Specification for Diesel Fuel Oils, IBR approved for §§60.111(b) and 60.111a(b).
- (45) ASTM D975-98a, Standard Specification for Diesel Fuel Oils, IBR approved for §§60.111(b) and 60.111a(b).

- (46) ASTM D975-08a, Standard Specification for Diesel Fuel Oils, IBR approved for §§60.41b and 60.41c.
- (47) ASTM D1072-80, Standard Test Method for Total Sulfur in Fuel Gases, IBR approved for §60.335(b).
- (48) ASTM D1072-90 (Reapproved 1994), Standard Test Method for Total Sulfur in Fuel Gases, IBR approved for §60.335(b).
- (49) ASTM D1072-90 (Reapproved 1999), Standard Test Method for Total Sulfur in Fuel Gases, IBR approved for §60.4415(a).
- (50) ASTM D1137-53, Standard Method for Analysis of Natural Gases and Related Types of Gaseous Mixtures by the Mass Spectrometer, IBR approved for §60.45(f).
- (51) ASTM D1137-75, Standard Method for Analysis of Natural Gases and Related Types of Gaseous Mixtures by the Mass Spectrometer, IBR approved for §60.45(f).
- (52) ASTM D1193-77, Standard Specification for Reagent Water, IBR approved for appendix A-3 to part 60: Method 5, Section 7.1.3; Method 5E, Section 7.2.1; Method 5F, Section 7.2.1; appendix A-4 to part 60: Method 6, Section 7.1.1; Method 7, Section 7.1.1; Method 7C, Section 7.1.1; Method 7D, Section 7.1.1; Method 10A, Section 7.1.1; appendix A-5 to part 60: Method 11, Section 7.1.3; Method 12, Section 7.1.3; Method 13A, Section 7.1.2; appendix A-8 to part 60: Method 26, Section 7.1.2; Method 26A, Section 7.1.2; and Method 29, Section 7.2.2.
- (53) ASTM D1193-91, Standard Specification for Reagent Water, IBR approved for appendix A-3 to part 60: Method 5, Section 7.1.3; Method 5E, Section 7.2.1; Method 5F, Section 7.2.1; appendix A-4 to part 60: Method 6, Section 7.1.1; Method 7, Section 7.1.1; Method 7C, Section 7.1.1; Method 7D, Section 7.1.1; Method 10A, Section 7.1.1; appendix A-5 to part 60: Method 11, Section 7.1.3; Method 12, Section 7.1.3; Method 13A, Section 7.1.2; appendix A-8 to part 60: Method 26, Section 7.1.2; Method 26A, Section 7.1.2; and Method 29, Section 7.2.2.
- (54) ASTM D1266-87, Standard Test Method for Sulfur in Petroleum Products (Lamp Method), IBR approved for §§60.106(j) and 60.335(b).
- (55) ASTM D1266-91, Standard Test Method for Sulfur in Petroleum Products (Lamp Method), IBR approved for §§60.106(j) and 60.335(b).
- (56) ASTM D1266-98, Standard Test Method for Sulfur in Petroleum Products (Lamp Method), IBR approved for §§60.106(j) and 60.335(b).
- (57) ASTM D1266-98 (Reapproved 2003)^{e,1} Standard Test Method for Sulfur in Petroleum Products (Lamp Method), IBR approved for §60.4415(a).
- (58) ASTM D1475-60 (Reapproved 1980), Standard Test Method for Density of Paint, Varnish Lacquer, and Related Products, IBR approved for §60.435(d), appendix A-8 to part 60: Method 24, Section 6.1; and Method 24A, Sections 6.5 and 7.1.
- (59) ASTM D1475-90, Standard Test Method for Density of Paint, Varnish Lacquer, and Related Products, IBR approved for §60.435(d), appendix A-8 to part 60: Method 24, Section 6.1; and Method 24A, §§6.5 and 7.1.

(60) ASTM D1552-83, Standard Test Method for Sulfur in Petroleum Products (High-Temperature Method), IBR approved for §§60.106(j), 60.335(b), and appendix A-7 to part 60: Method 19, Section 12.5.2.2.3.

(61) ASTM D1552-95, Standard Test Method for Sulfur in Petroleum Products (High-Temperature Method), IBR approved for §§60.106(j), 60.335(b), and appendix A-7 to part 60: Method 19, Section 12.5.2.2.3.

(62) ASTM D1552-01, Standard Test Method for Sulfur in Petroleum Products (High-Temperature Method), IBR approved for §§60.106(j), 60.335(b), and appendix A-7 to part 60: Method 19, Section 12.5.2.2.3.

(63) ASTM D1552-03, Standard Test Method for Sulfur in Petroleum Products (High-Temperature Method), IBR approved for §60.4415(a).

(64) ASTM D1826-77, Standard Test Method for Calorific Value of Gases in Natural Gas Range by Continuous Recording Calorimeter, IBR approved for §§60.45(f), 60.46(c), 60.296(b), and appendix A-7 to part 60: Method 19, Section 12.3.2.4.

(65) ASTM D1826-94, Standard Test Method for Calorific Value of Gases in Natural Gas Range by Continuous Recording Calorimeter, IBR approved for §§60.45(f), 60.46(c), 60.296(b), and appendix A-7 to part 60: Method 19, Section 12.3.2.4.

(66) ASTM D1826-94 (Reapproved 2003), Standard Test Method for Calorific (Heating) Value of Gases in Natural Gas Range by Continuous Recording Calorimeter, (Approved May 10, 2003), IBR approved for §60.107a(d).

(67) ASTM D1835-87, Standard Specification for Liquefied Petroleum (LP) Gases, IBR approved for §§60.41Da, 60.41b, and 60.41c.

(68) ASTM D1835-91, Standard Specification for Liquefied Petroleum (LP) Gases, IBR approved for §§60.41Da, 60.41b, and 60.41c.

(69) ASTM D1835-97, Standard Specification for Liquefied Petroleum (LP) Gases, IBR approved for §§60.41Da, 60.41b, and 60.41c.

(70) ASTM D1835-03a, Standard Specification for Liquefied Petroleum (LP) Gases, IBR approved for §§60.41Da, 60.41b, and 60.41c.

(71) ASTM D1945-64, Standard Method for Analysis of Natural Gas by Gas Chromatography, IBR approved for §60.45(f).

(72) ASTM D1945-76, Standard Method for Analysis of Natural Gas by Gas Chromatography, IBR approved for §60.45(f).

(73) ASTM D1945-91, Standard Method for Analysis of Natural Gas by Gas Chromatography, IBR approved for §60.45(f).

(74) ASTM D1945-96, Standard Method for Analysis of Natural Gas by Gas Chromatography, IBR approved for §60.45(f).

(75) ASTM D1945-03 (Reapproved 2010), Standard Method for Analysis of Natural Gas by Gas Chromatography, (Approved January 1, 2010), IBR approved for §§60.107a(d) and 60.5413(d).

- (76) ASTM D1946-77, Standard Method for Analysis of Reformed Gas by Gas Chromatography, IBR approved for §§60.18(f), 60.45(f), 60.564(f), 60.614(e), 60.664(e), and 60.704(d).
- (77) ASTM D1946-90 (Reapproved 1994), Standard Method for Analysis of Reformed Gas by Gas Chromatography, IBR approved for §§60.18(f), 60.45(f), 60.564(f), 60.614(e), 60.664(e), and 60.704(d).
- (78) ASTM D1946-90 (Reapproved 2006), Standard Method for Analysis of Reformed Gas by Gas Chromatography, (Approved June 1, 2006), IBR approved for §60.107a(d).
- (79) ASTM D2013-72, Standard Method of Preparing Coal Samples for Analysis, IBR approved for appendix A-7 to part 60: Method 19, Section 12.5.2.1.3.
- (80) ASTM D2013-86, Standard Method of Preparing Coal Samples for Analysis, IBR approved for appendix A-7 to part 60: Method 19, Section 12.5.2.1.3.
- (81) ASTM D2015-77 (Reapproved 1978), Standard Test Method for Gross Calorific Value of Solid Fuel by the Adiabatic Bomb Calorimeter, IBR approved for §§60.45(f), 60.46(c), and appendix A-7 to part 60: Method 19, Section 12.5.2.1.3.
- (82) ASTM D2015-96, Standard Test Method for Gross Calorific Value of Solid Fuel by the Adiabatic Bomb Calorimeter, IBR approved for §§60.45(f), 60.46(c), and appendix A-7 to part 60: Method 19, Section 12.5.2.1.3.
- (83) ASTM D2016-74, Standard Test Methods for Moisture Content of Wood, IBR approved for appendix A-8 to part 60: Method 28, Section 16.1.1.
- (84) ASTM D2016-83, Standard Test Methods for Moisture Content of Wood, IBR approved for appendix A-8 to part 60: Method 28, Section 16.1.1.
- (85) ASTM D2234-76, Standard Methods for Collection of a Gross Sample of Coal, IBR approved for appendix A-7 to part 60: Method 19, Section 12.5.2.1.1.
- (86) ASTM D2234-96, Standard Methods for Collection of a Gross Sample of Coal, IBR approved for appendix A-7 to part 60: Method 19, Section 12.5.2.1.1.
- (87) ASTM D2234-97b, Standard Methods for Collection of a Gross Sample of Coal, IBR approved for appendix A-7 to part 60: Method 19, Section 12.5.2.1.1.
- (88) ASTM D2234-98, Standard Methods for Collection of a Gross Sample of Coal, IBR approved for appendix A-7 to part 60: Method 19, Section 12.5.2.1.1.
- (89) ASTM D2369-81, Standard Test Method for Volatile Content of Coatings, IBR approved for appendix A-8 to part 60: Method 24, Section 6.2.
- (90) ASTM D2369-87, Standard Test Method for Volatile Content of Coatings, IBR approved for appendix A-8 to part 60: Method 24, Section 6.2.
- (91) ASTM D2369-90, Standard Test Method for Volatile Content of Coatings, IBR approved for appendix A-8 to part 60: Method 24, Section 6.2.
- (92) ASTM D2369-92, Standard Test Method for Volatile Content of Coatings, IBR approved for appendix A-8 to part 60: Method 24, Section 6.2.

(93) ASTM D2369-93, Standard Test Method for Volatile Content of Coatings, IBR approved for appendix A-8 to part 60: Method 24, Section 6.2.

(94) ASTM D2369-95, Standard Test Method for Volatile Content of Coatings, IBR approved for appendix A-8 to part 60: Method 24, Section 6.2.

(95) ASTM D2382-76, Heat of Combustion of Hydrocarbon Fuels by Bomb Calorimeter (High-Precision Method), IBR approved for §§60.18(f), 60.485(g), 60.485a(g), 60.564(f), 60.614(e), 60.664(e), and 60.704(d).

(96) ASTM D2382-88, Heat of Combustion of Hydrocarbon Fuels by Bomb Calorimeter (High-Precision Method), IBR approved for §§60.18(f), 60.485(g), 60.485a(g), 60.564(f), 60.614(e), 60.664(e), and 60.704(d).

(97) ASTM D2504-67, Noncondensable Gases in C3 and Lighter Hydrocarbon Products by Gas Chromatography, IBR approved for §§60.485(g) and 60.485a(g).

(98) ASTM D2504-77, Noncondensable Gases in C3 and Lighter Hydrocarbon Products by Gas Chromatography, IBR approved for §§60.485(g) and 60.485a(g).

(99) ASTM D2504-88 (Reapproved 1993), Noncondensable Gases in C3 and Lighter Hydrocarbon Products by Gas Chromatography, IBR approved for §§60.485(g) and 60.485a(g).

(100) ASTM D2584-68(Reapproved 1985), Standard Test Method for Ignition Loss of Cured Reinforced Resins, IBR approved for §60.685(c).

(101) ASTM D2584-94, Standard Test Method for Ignition Loss of Cured Reinforced Resins, IBR approved for §60.685(c).

(102) ASTM D2597-94 (Reapproved 1999), Standard Test Method for Analysis of Demethanized Hydrocarbon Liquid Mixtures Containing Nitrogen and Carbon Dioxide by Gas Chromatography, IBR approved for §60.335(b).

(103) ASTM D2622-87, Standard Test Method for Sulfur in Petroleum Products by Wavelength Dispersive X-Ray Fluorescence Spectrometry, IBR approved for §§60.106(j) and 60.335(b).

(104) ASTM D2622-94, Standard Test Method for Sulfur in Petroleum Products by Wavelength Dispersive X-Ray Fluorescence Spectrometry, IBR approved for §§60.106(j) and 60.335(b).

(105) ASTM D2622-98, Standard Test Method for Sulfur in Petroleum Products by Wavelength Dispersive X-Ray Fluorescence Spectrometry, IBR approved for §§60.106(j) and 60.335(b).

(106) ASTM D2622-05, Standard Test Method for Sulfur in Petroleum Products by Wavelength Dispersive X-Ray Fluorescence Spectrometry, IBR approved for §60.4415(a).

(107) ASTM D2879-83 Test Method for Vapor Pressure-Temperature Relationship and Initial Decomposition Temperature of Liquids by Isoteniscope, IBR approved for §§60.111b(f)(3), 60.116b(e), 60.116b(f), 60.485(e), and 60.485a(e).

(108) ASTM D2879-96, Test Method for Vapor Pressure-Temperature Relationship and Initial Decomposition Temperature of Liquids by Isoteniscope, IBR approved for §§60.111b(f)(3), 60.116b(e), 60.116b(f), 60.485(e), and 60.485a(e).

- (109) ASTM D2879-97, Test Method for Vapor Pressure-Temperature Relationship and Initial Decomposition Temperature of Liquids by Isoteniscope, IBR approved for §§60.111b(f)(3), 60.116b(e), 60.116b(f), 60.485(e), and 60.485a(e).
- (110) ASTM D2880-78, Standard Specification for Gas Turbine Fuel Oils, IBR approved for §§60.111(b), 60.111a(b), and 60.335(d).
- (111) ASTM D2880-96, Standard Specification for Gas Turbine Fuel Oils, IBR approved for §§60.111(b), 60.111a(b), and 60.335(d).
- (112) ASTM D2908-74, Standard Practice for Measuring Volatile Organic Matter in Water by Aqueous-Injection Gas Chromatography, IBR approved for §60.564(j).
- (113) ASTM D2908-91, Standard Practice for Measuring Volatile Organic Matter in Water by Aqueous-Injection Gas Chromatography, IBR approved for §60.564(j).
- (114) ASTM D2986-71, Standard Method for Evaluation of Air, Assay Media by the Monodisperse DOP (Diethyl Phthalate) Smoke Test, IBR approved for appendix A-3 to part 60: Method 5, Section 7.1.1; appendix A-5 to part 60: Method 12, Section 7.1.1; and Method 13A, Section 7.1.1.2.
- (115) ASTM D2986-78, Standard Method for Evaluation of Air, Assay Media by the Monodisperse DOP (Diethyl Phthalate) Smoke Test, IBR approved for appendix A-3 to part 60: Method 5, Section 7.1.1; appendix A-5 to part 60: Method 12, Section 7.1.1; and Method 13A, Section 7.1.1.2.
- (116) ASTM D2986-95a, Standard Method for Evaluation of Air, Assay Media by the Monodisperse DOP (Diethyl Phthalate) Smoke Test, IBR approved for appendix A-3 to part 60: Method 5, Section 7.1.1; appendix A-5 to part 60: Method 12, Section 7.1.1; and Method 13A, Section 7.1.1.2.
- (117) ASTM D3173-73, Standard Test Method for Moisture in the Analysis Sample of Coal and Coke, IBR approved for appendix A-7 to part 60: Method 19, Section 12.5.2.1.3.
- (118) ASTM D3173-87, Standard Test Method for Moisture in the Analysis Sample of Coal and Coke, IBR approved for appendix A-7 to part 60: Method 19, Section 12.5.2.1.3.
- (119) ASTM D3176-74, Standard Method for Ultimate Analysis of Coal and Coke, IBR approved for §60.45(f)(5)(i) and appendix A-7 to part 60: Method 19, Section 12.3.2.3.
- (120) ASTM D3176-89, Standard Method for Ultimate Analysis of Coal and Coke, IBR approved for §60.45(f)(5)(i) and appendix A-7 to part 60: Method 19, Section 12.3.2.3.
- (121) ASTM D3177-75, Standard Test Method for Total Sulfur in the Analysis Sample of Coal and Coke, IBR approved for appendix A-7 to part 60: Method 19, Section 12.5.2.1.3.
- (122) ASTM D3177-89, Standard Test Method for Total Sulfur in the Analysis Sample of Coal and Coke, IBR approved for appendix A-7 to part 60: Method 19, Section 12.5.2.1.3.
- (123) ASTM D3178-73 (Reapproved 1979), Standard Test Methods for Carbon and Hydrogen in the Analysis Sample of Coal and Coke, IBR approved for §60.45(f).
- (124) ASTM D3178-89, Standard Test Methods for Carbon and Hydrogen in the Analysis Sample of Coal and Coke, IBR approved for §60.45(f).
- (125) ASTM D3246-81, Standard Test Method for Sulfur in Petroleum Gas by Oxidative Microcoulometry, IBR approved for §60.335(b).

- (126) ASTM D3246-92, Standard Test Method for Sulfur in Petroleum Gas by Oxidative Microcoulometry, IBR approved for §60.335(b).
- (127) ASTM D3246-96, Standard Test Method for Sulfur in Petroleum Gas by Oxidative Microcoulometry, IBR approved for §60.335(b).
- (128) ASTM D3246-05, Standard Test Method for Sulfur in Petroleum Gas by Oxidative Microcoulometry, IBR approved for §60.4415(a)(1).
- (129) ASTM D3270-73T, Standard Test Methods for Analysis for Fluoride Content of the Atmosphere and Plant Tissues (Semiautomated Method), IBR approved for appendix A-5 to part 60: Method 13A, Section 16.1.
- (130) ASTM D3270-80, Standard Test Methods for Analysis for Fluoride Content of the Atmosphere and Plant Tissues (Semiautomated Method), IBR approved for appendix A-5 to part 60: Method 13A, Section 16.1.
- (131) ASTM D3270-91, Standard Test Methods for Analysis for Fluoride Content of the Atmosphere and Plant Tissues (Semiautomated Method), IBR approved for appendix A-5 to part 60: Method 13A, Section 16.1.
- (132) ASTM D3270-95, Standard Test Methods for Analysis for Fluoride Content of the Atmosphere and Plant Tissues (Semiautomated Method), IBR approved for appendix A-5 to part 60: Method 13A, Section 16.1.
- (133) ASTM D3286-85, Standard Test Method for Gross Calorific Value of Coal and Coke by the Isoperibol Bomb Calorimeter, IBR approved for appendix A-7 to part 60: Method 19, Section 12.5.2.1.3.
- (134) ASTM D3286-96, Standard Test Method for Gross Calorific Value of Coal and Coke by the Isoperibol Bomb Calorimeter, IBR approved for appendix A-7 to part 60: Method 19, Section 12.5.2.1.3.
- (135) ASTM D3370-76, Standard Practices for Sampling Water, IBR approved for §60.564(j).
- (136) ASTM D3370-95a, Standard Practices for Sampling Water, IBR approved for §60.564(j).
- (137) ASTM D3588-98 (Reapproved 2003), Standard Practice for Calculating Heat Value, Compressibility Factor, and Relative Density of Gaseous Fuels, (Approved May 10, 2003), IBR approved for §§60.107a(d) and 60.5413(d).
- (138) ASTM D3699-08, Standard Specification for Kerosine, including Appendix X1, (Approved September 1, 2008), IBR approved for §§60.41b and 60.41c.
- (139) ASTM D3792-79, Standard Test Method for Water Content of Water-Reducible Paints by Direct Injection into a Gas Chromatograph, IBR approved for appendix A-7 to part 60: Method 24, Section 6.3.
- (140) ASTM D3792-91, Standard Test Method for Water Content of Water-Reducible Paints by Direct Injection into a Gas Chromatograph, IBR approved for appendix A-7 to part 60: Method 24, Section 6.3.
- (141) ASTM D4017-81, Standard Test Method for Water in Paints and Paint Materials by the Karl Fischer Titration Method, IBR approved for appendix A-7 to part 60: Method 24, Section 6.4.
- (142) ASTM D4017-90, Standard Test Method for Water in Paints and Paint Materials by the Karl Fischer Titration Method, IBR approved for appendix A-7 to part 60: Method 24, Section 6.4.

- (143) ASTM D4017-96a, Standard Test Method for Water in Paints and Paint Materials by the Karl Fischer Titration Method, IBR approved for appendix A-7 to part 60: Method 24, Section 6.4.
- (144) ASTM D4057-81, Standard Practice for Manual Sampling of Petroleum and Petroleum Products, IBR approved for appendix A-7 to part 60: Method 19, Section 12.5.2.2.3.
- (145) ASTM D4057-95, Standard Practice for Manual Sampling of Petroleum and Petroleum Products, IBR approved for appendix A-7 to part 60: Method 19, Section 12.5.2.2.3.
- (146) ASTM D4057-95 (Reapproved 2000), Standard Practice for Manual Sampling of Petroleum and Petroleum Products, IBR approved for §60.4415(a).
- (147) ASTM D4084-82, Standard Test Method for Analysis of Hydrogen Sulfide in Gaseous Fuels (Lead Acetate Reaction Rate Method), IBR approved for §60.334(h).
- (148) ASTM D4084-94, Standard Test Method for Analysis of Hydrogen Sulfide in Gaseous Fuels (Lead Acetate Reaction Rate Method), IBR approved for §60.334(h).
- (149) ASTM D4084-05, Standard Test Method for Analysis of Hydrogen Sulfide in Gaseous Fuels (Lead Acetate Reaction Rate Method), IBR approved for §§60.4360 and 60.4415(a).
- (150) ASTM D4177-95, Standard Practice for Automatic Sampling of Petroleum and Petroleum Products, IBR approved for appendix A-7 to part 60: Method 19, Section 12.5.2.2.1.
- (151) ASTM D4177-95 (Reapproved 2000), Standard Practice for Automatic Sampling of Petroleum and Petroleum Products, IBR approved for §60.4415(a).
- (152) ASTM D4239-85, Standard Test Methods for Sulfur in the Analysis Sample of Coal and Coke Using High Temperature Tube Furnace Combustion Methods, IBR approved for appendix A-7 to part 60: Method 19, Section 12.5.2.1.3.
- (153) ASTM D4239-94, Standard Test Methods for Sulfur in the Analysis Sample of Coal and Coke Using High Temperature Tube Furnace Combustion Methods, IBR approved for appendix A-7 to part 60: Method 19, Section 12.5.2.1.3.
- (154) ASTM D4239-97, Standard Test Methods for Sulfur in the Analysis Sample of Coal and Coke Using High Temperature Tube Furnace Combustion Methods, IBR approved for appendix A-7 to part 60: Method 19, Section 12.5.2.1.3.
- (155) ASTM D4294-02, Standard Test Method for Sulfur in Petroleum and Petroleum Products by Energy-Dispersive X-Ray Fluorescence Spectrometry, IBR approved for §60.335(b).
- (156) ASTM D4294-03, Standard Test Method for Sulfur in Petroleum and Petroleum Products by Energy-Dispersive X-Ray Fluorescence Spectrometry, IBR approved for §60.4415(a).
- (157) ASTM D4442-84, Standard Test Methods for Direct Moisture Content Measurement in Wood and Wood-base Materials, IBR approved for appendix A-8 to part 60: Method 28, Section 16.1.1.
- (158) ASTM D4442-92, Standard Test Methods for Direct Moisture Content Measurement in Wood and Wood-base Materials, IBR approved for appendix A-8 to part 60: Method 28, Section 16.1.1.
- (159) ASTM D4444-92, Standard Test Methods for Use and Calibration of Hand-Held Moisture Meters, IBR approved for appendix A-8 to part 60: Method 28, Section 16.1.1.

- (160) ASTM D4457-85 (Reapproved 1991), Test Method for Determination of Dichloromethane and 1,1,1-Trichloroethane in Paints and Coatings by Direct Injection into a Gas Chromatograph, IBR approved for appendix A-7 to part 60: Method 24, Section 6.5.
- (161) ASTM D4468-85 (Reapproved 2000), Standard Test Method for Total Sulfur in Gaseous Fuels by Hydrogenolysis and Rateometric Colorimetry, IBR approved for §§60.335(b) and 60.4415(a).
- (162) ASTM D4468-85 (Reapproved 2006), Standard Test Method for Total Sulfur in Gaseous Fuels by Hydrogenolysis and Rateometric Colorimetry, (Approved June 1, 2006), IBR approved for §60.107a(e).
- (163) ASTM D4629-02, Standard Test Method for Trace Nitrogen in Liquid Petroleum Hydrocarbons by Syringe/Inlet Oxidative Combustion and Chemiluminescence Detection, IBR approved for §§60.49b(e) and 60.335(b).
- (164) ASTM D4809-95, Standard Test Method for Heat of Combustion of Liquid Hydrocarbon Fuels by Bomb Calorimeter (Precision Method), IBR approved for §§60.18(f), 60.485(g), 60.485a(g), 60.564(f), 60.614(d), 60.664(e), and 60.704(d).
- (165) ASTM D4809-06, Standard Test Method for Heat of Combustion of Liquid Hydrocarbon Fuels by Bomb Calorimeter (Precision Method), (Approved December 1, 2006), IBR approved for §60.107a(d).
- (166) ASTM D4810-88 (Reapproved 1999), Standard Test Method for Hydrogen Sulfide in Natural Gas Using Length of Stain Detector Tubes, IBR approved for §§60.4360 and 60.4415(a).
- (167) ASTM D4891-89 (Reapproved 2006) Standard Test Method for Heating Value of Gases in Natural Gas Range by Stoichiometric Combustion, (Approved June 1, 2006), IBR approved for §§60.107a(d) and 60.5413(d).
- (168) ASTM D5287-97 (Reapproved 2002), Standard Practice for Automatic Sampling of Gaseous Fuels, IBR approved for §60.4415(a).
- (169) ASTM D5403-93, Standard Test Methods for Volatile Content of Radiation Curable Materials, IBR approved for appendix A-7 to part 60: Method 24, Section 6.6.
- (170) ASTM D5453-00, Standard Test Method for Determination of Total Sulfur in Light Hydrocarbons, Motor Fuels and Oils by Ultraviolet Fluorescence, IBR approved for §60.335(b).
- (171) ASTM D5453-05, Standard Test Method for Determination of Total Sulfur in Light Hydrocarbons, Motor Fuels and Oils by Ultraviolet Fluorescence, IBR approved for §60.4415(a).
- (172) ASTM D5504-01, Standard Test Method for Determination of Sulfur Compounds in Natural Gas and Gaseous Fuels by Gas Chromatography and Chemiluminescence, IBR approved for §§60.334(h) and 60.4360.
- (173) ASTM D5504-08, Standard Test Method for Determination of Sulfur Compounds in Natural Gas and Gaseous Fuels by Gas Chromatography and Chemiluminescence, (Approved June 15, 2008), IBR approved for §§60.107a(e) and 60.5413(d).
- (174) ASTM D5762-02, Standard Test Method for Nitrogen in Petroleum and Petroleum Products by Boat-Inlet Chemiluminescence, IBR approved for §60.335(b).
- (175) ASTM D5865-98, Standard Test Method for Gross Calorific Value of Coal and Coke, IBR approved for §§60.45(f) and 60.46(c), and appendix A-7 to part 60: Method 19, Section 12.5.2.1.3.

(176) ASTM D5865-10, Standard Test Method for Gross Calorific Value of Coal and Coke, (Approved January 1, 2010), IBR approved for §§60.45(f), 60.46(c), and appendix A-7 to part 60: Method 19, section 12.5.2.1.3.

(177) ASTM D6216-98, Standard Practice for Opacity Monitor Manufacturers to Certify Conformance with Design and Performance Specifications, IBR approved for appendix B to part 60: Performance Specification 1.

(178) ASTM D6228-98, Standard Test Method for Determination of Sulfur Compounds in Natural Gas and Gaseous Fuels by Gas Chromatography and Flame Photometric Detection, IBR approved for §60.334(h).

(179) ASTM D6228-98 (Reapproved 2003), Standard Test Method for Determination of Sulfur Compounds in Natural Gas and Gaseous Fuels by Gas Chromatography and Flame Photometric Detection, IBR approved for §§60.4360 and 60.4415.

(180) ASTM D6348-03, Standard Test Method for Determination of Gaseous Compounds by Extractive Direct Interface Fourier Transform Infrared (FTIR) Spectroscopy, (Approved October 1, 2003), IBR approved for §60.73a(b), table 7 to subpart IIII, and table 2 to subpart JJJJ.

(181) ASTM D6366-99, Standard Test Method for Total Trace Nitrogen and Its Derivatives in Liquid Aromatic Hydrocarbons by Oxidative Combustion and Electrochemical Detection, IBR approved for §60.335(b)(9).

(182) ASTM D6420-99 (Reapproved 2004), Standard Test Method for Determination of Gaseous Organic Compounds by Direct Interface Gas Chromatography-Mass Spectrometry, (Approved October 1, 2004), IBR approved for §60.107a(d) and table 2 to subpart JJJJ.

(183) ASTM D6522-00, Standard Test Method for Determination of Nitrogen Oxides, Carbon Monoxide, and Oxygen Concentrations in Emissions from Natural Gas-Fired Reciprocating Engines, Combustion Turbines, Boilers, and Process Heaters Using Portable Analyzers, IBR approved for §60.335(a).

(184) ASTM D6522-00 (Reapproved 2005), Standard Test Method for Determination of Nitrogen Oxides, Carbon Monoxide, and Oxygen Concentrations in Emissions from Natural Gas-Fired Reciprocating Engines, Combustion Turbines, Boilers, and Process Heaters Using Portable Analyzers, (Approved October 1, 2005), IBR approved for table 2 to subpart JJJJ, and §§60.5413(b) and (d).

(185) ASTM D6667-01, Standard Test Method for Determination of Total Volatile Sulfur in Gaseous Hydrocarbons and Liquefied Petroleum Gases by Ultraviolet Fluorescence, IBR approved for §60.335(b).

(186) ASTM D6667-04, Standard Test Method for Determination of Total Volatile Sulfur in Gaseous Hydrocarbons and Liquefied Petroleum Gases by Ultraviolet Fluorescence, IBR approved for §60.4415(a).

(187) ASTM D6751-11b, Standard Specification for Biodiesel Fuel Blend Stock (B100) for Middle Distillate Fuels, including Appendices X1 through X3, (Approved July 15, 2011), IBR approved for §§60.41b and 60.41c.

(188) ASTM D6784-02, Standard Test Method for Elemental, Oxidized, Particle-Bound and Total Mercury in Flue Gas Generated from Coal-Fired Stationary Sources (Ontario Hydro Method), IBR approved for §60.56c(b) and appendix B to part 60: Performance Specification 12A, Section 8.6.2.

(189) ASTM D6784-02 (Reapproved 2008) Standard Test Method for Elemental, Oxidized, Particle-Bound and Total Mercury in Flue Gas Generated from Coal-Fired Stationary Sources (Ontario Hydro Method), (Approved April 1, 2008), IBR approved for §§60.2165(j) and 60.2730(j), tables 1, 5, 6 and 8 to subpart CCCC, and tables 2, 6, 7, and 9 to subpart DDDD, §§60.4900(b), 60.5220(b), tables 1 and 2 to subpart LLLL, and tables 2 and 3 to subpart MMMM.

(190) ASTM D7467-10, Standard Specification for Diesel Fuel Oil, Biodiesel Blend (B6 to B20), including Appendices X1 through X3, (Approved August 1, 2010), IBR approved for §§60.41b and 60.41c.

(191) ASTM E168-67, General Techniques of Infrared Quantitative Analysis, IBR approved for §§60.485a(d), 60.593(b), 60.593a(b), and 60.632(f).

(192) ASTM E168-77, General Techniques of Infrared Quantitative Analysis, IBR approved for §§60.485a(d), 60.593(b), 60.593a(b), and 60.632(f).

(193) ASTM E168-92, General Techniques of Infrared Quantitative Analysis, IBR approved for §§60.485a(d)(1), 60.593(b)(2), 60.593a(b)(2), 60.632(f), and 60.5400.

(194) ASTM E169-63, General Techniques of Ultraviolet Quantitative Analysis, IBR approved for §§60.485a(d), 60.593(b), 60.593a(b), and 60.632(f) .

(195) ASTM E169-77, General Techniques of Ultraviolet Quantitative Analysis, IBR approved for §§60.485a(d), 60.593(b), and 60.593a(b), 60.632(f).

(196) ASTM E169-93, General Techniques of Ultraviolet Quantitative Analysis, (Approved May 15, 1993), IBR approved for §§60.485a(d), 60.593(b), 60.593a(b), 60.632(f), and 60.5400(f).

(197) ASTM E260-73, General Gas Chromatography Procedures, IBR approved for §§60.485a(d), 60.593(b), 60.593a(b), and 60.632(f).

(198) ASTM E260-91, General Gas Chromatography Procedures, (IBR approved for §§60.485a(d), 60.593(b), 60.593a(b), and 60.632(f).

(199) ASTM E260-96, General Gas Chromatography Procedures, (Approved April 10, 1996), IBR approved for §§60.485a(d), 60.593(b), 60.593a(b), 60.632(f), 60.5400(f), and 60.5406(b).

(200) ASTM E1584-11, Standard Test Method for Assay of Nitric Acid, (Approved August 1, 2011), IBR approved for §60.73a(c).

(201) ASTM UOP539-97, Refinery Gas Analysis by Gas Chromatography, (Copyright 1997), IBR approved for §60.107a(d).

(h) Association of Official Analytical Chemists, 1111 North 19th Street, Suite 210, Arlington, VA 22209.

(1) AOAC Method 9, Official Methods of Analysis of the Association of Official Analytical Chemists (AOAC), 11th edition, 1970, pp. 11-12, IBR approved for §§60.204(b), 60.214(b), 60.224(b), and 60.234(b).

(2) [Reserved]

(i) U.S. Environmental Protection Agency, 1200 Pennsylvania Avenue NW., Washington, DC 20460, (202) 272-0167, <http://www.epa.gov>.

(1) EPA-454/R-98-015, Office of Air Quality Planning and Standards (OAQPS) Fabric Filter Bag Leak Detection Guidance, September 1997, IBR approved for §§60.2145(r), 60.2710(r), 60.4905(b), and 60.5225(b).

(2) [Reserved]

(j) The Gas Processors Association, 6526 East 60th Street, Tulsa, OK 74145; also available through Information Handling Services, 15 Inverness Way East, PO Box 1154, Englewood, CO 80150-1154. You may inspect a copy at the EPA's Air and Radiation Docket and Information Center, Room 3334, 1301 Constitution Ave. NW., Washington, DC 20460.

(1) Gas Processors Association Standard 2172-09, Calculation of Gross Heating Value, Relative Density, Compressibility and Theoretical Hydrocarbon Liquid Content for Natural Gas Mixtures for Custody Transfer (2009), IBR approved for §60.107a(d).

(2) Gas Processors Association Standard 2261-00, Analysis for Natural Gas and Similar Gaseous Mixtures by Gas Chromatography (2000), IBR approved for §60.107a(d).

(3) Gas Processors Association Standard 2377-86, Test for Hydrogen Sulfide and Carbon Dioxide in Natural Gas Using Length of Stain Tubes, 1986 Revision, IBR approved for §§60.105(b), 60.107a(b), 60.334(h), 60.4360, and 60.4415(a).

(k) International Organization for Standardization (ISO) available through IHS Inc., 15 Inverness Way East, Englewood, CO 80112.

(1) ISO 8178-4: 1996(E), Reciprocating Internal Combustion Engines—Exhaust Emission Measurement—part 4: Test Cycles for Different Engine Applications, IBR approved for §60.4241(b).

(2) [Reserved]

(l) International Organization for Standardization (ISO), 1, ch. de la Voie-Creuse, Case postale 56, CH-1211 Geneva 20, Switzerland, +41 22 749 01 11, <http://www.iso.org/iso/home.htm>.

(1) ISO 8316: Measurement of Liquid Flow in Closed Conduits—Method by Collection of the Liquid in a Volumetric Tank (1987-10-01)—First Edition, IBR approved for §60.107a(d).

(2) [Reserved]

(m) This material is available for purchase from the National Technical Information Services (NTIS), 5285 Port Royal Road, Springfield, Virginia 22161. You may inspect a copy at the EPA's Air and Radiation Docket and Information Center (Docket A-91-61, Item IV-J-125), Room M-1500, 1200 Pennsylvania Ave. NW., Washington, DC 20460.

(1) OMB Bulletin No. 93-17: Revised Statistical Definitions for Metropolitan Areas. Office of Management and Budget, June 30, 1993. NTIS No. PB 93-192-664. IBR approved for §60.31e.

(2) [Reserved]

(n) North American Electric Reliability Corporation, 1325 G Street NW., Suite 600, Washington, DC 20005-3801, <http://www.nerc.com>.

(1) North American Electric Reliability Corporation Reliability Standard EOP-002-3, Capacity and Energy Emergencies, updated November 19, 2012, IBR approved for §§60.4211(f) and 60.4243(d). Also available online: http://www.nerc.com/files/EOP-002-3_1.pdf.

(2) [Reserved]

(o) The following material is available for purchase from the Technical Association of the Pulp and Paper Industry (TAPPI), 15 Technology Parkway South, Suite 115, Peachtree Corners, GA 30092, Telephone (800) 332-8686, and is also available at the following Web site: <http://www.tappi.org>.

(1) TAPPI Method T 624 cm-11, (Copyright 2011), IBR approved, for §§60.285(d) and 60.285a(d).

(2) [Reserved]

(p) Underwriter's Laboratories, Inc. (UL), 333 Pfingsten Road, Northbrook, IL 60062.

(1) UL 103, Sixth Edition revised as of September 3, 1986, Standard for Chimneys, Factory-built, Residential Type and Building Heating Appliance, IBR approved for Appendix A-8 to part 60.

(2) [Reserved]

(q) Water Pollution Control Federation (WPCF), 2626 Pennsylvania Avenue NW., Washington, DC 20037.

(1) Method 209A, Total Residue Dried at 103-105 °C, in Standard Methods for the Examination of Water and Wastewater, 15th Edition, 1980, IBR approved for §60.683(b).

(2) [Reserved]

(r) West Coast Lumber Inspection Bureau, 6980 SW. Barnes Road, Portland, OR 97223.

(1) West Coast Lumber Standard Grading Rules No. 16, pages 5-21, 90 and 91, September 3, 1970, revised 1984, IBR approved for Appendix A-8 to part 60.

(2) [Reserved]

[79 FR 11242, Feb. 27, 2014, as amended at 79 FR 18965, Apr. 4, 2014]

[↑ Back to Top](#)

§60.18 General control device and work practice requirements.

(a) *Introduction.* (1) This section contains requirements for control devices used to comply with applicable subparts of 40 CFR parts 60 and 61. The requirements are placed here for administrative convenience and apply only to facilities covered by subparts referring to this section.

(2) This section also contains requirements for an alternative work practice used to identify leaking equipment. This alternative work practice is placed here for administrative convenience and is available to all subparts in 40 CFR parts 60, 61, 63, and 65 that require monitoring of equipment with a 40 CFR part 60, Appendix A-7, Method 21 monitor.

(b) *Flares.* Paragraphs (c) through (f) apply to flares.

(c)(1) Flares shall be designed for and operated with no visible emissions as determined by the methods specified in paragraph (f), except for periods not to exceed a total of 5 minutes during any 2 consecutive hours.

(2) Flares shall be operated with a flame present at all times, as determined by the methods specified in paragraph (f).

(3) An owner/operator has the choice of adhering to either the heat content specifications in paragraph (c)(3)(ii) of this section and the maximum tip velocity specifications in paragraph (c)(4) of this section, or adhering to the requirements in paragraph (c)(3)(i) of this section.

(i)(A) Flares shall be used that have a diameter of 3 inches or greater, are nonassisted, have a hydrogen content of 8.0 percent (by volume), or greater, and are designed for and operated with an exit velocity less than 37.2 m/sec (122 ft/sec) and less than the velocity, V_{\max} , as determined by the following equation:

$$V_{\max} = (X_{H_2} - K_1) * K_2$$

Where:

V_{\max} = Maximum permitted velocity, m/sec.

K_1 = Constant, 6.0 volume-percent hydrogen.

K_2 = Constant, 3.9(m/sec)/volume-percent hydrogen.

X_{H_2} = The volume-percent of hydrogen, on a wet basis, as calculated by using the American Society for Testing and Materials (ASTM) Method D1946-77. (Incorporated by reference as specified in §60.17).

(B) The actual exit velocity of a flare shall be determined by the method specified in paragraph (f)(4) of this section.

(ii) Flares shall be used only with the net heating value of the gas being combusted being 11.2 MJ/scm (300 Btu/scf) or greater if the flare is steam-assisted or air-assisted; or with the net heating value of the gas being combusted being 7.45 MJ/scm (200 Btu/scf) or greater if the flare is nonassisted. The net heating value of the gas being combusted shall be determined by the methods specified in paragraph (f)(3) of this section.

(4)(i) Steam-assisted and nonassisted flares shall be designed for and operated with an exit velocity, as determined by the methods specified in paragraph (f)(4) of this section, less than 18.3 m/sec (60 ft/sec), except as provided in paragraphs (c)(4) (ii) and (iii) of this section.

(ii) Steam-assisted and nonassisted flares designed for and operated with an exit velocity, as determined by the methods specified in paragraph (f)(4), equal to or greater than 18.3 m/sec (60 ft/sec) but less than 122 m/sec (400 ft/sec) are allowed if the net heating value of the gas being combusted is greater than 37.3 MJ/scm (1,000 Btu/scf).

(iii) Steam-assisted and nonassisted flares designed for and operated with an exit velocity, as determined by the methods specified in paragraph (f)(4), less than the velocity, V_{\max} , as determined by the method specified in paragraph (f)(5), and less than 122 m/sec (400 ft/sec) are allowed.

(5) Air-assisted flares shall be designed and operated with an exit velocity less than the velocity, V_{\max} , as determined by the method specified in paragraph (f)(6).

(6) Flares used to comply with this section shall be steam-assisted, air-assisted, or nonassisted.

(d) Owners or operators of flares used to comply with the provisions of this subpart shall monitor these control devices to ensure that they are operated and maintained in conformance with their designs. Applicable subparts will provide provisions stating how owners or operators of flares shall monitor these control devices.

(e) Flares used to comply with provisions of this subpart shall be operated at all times when emissions may be vented to them.

(f)(1) Method 22 of appendix A to this part shall be used to determine the compliance of flares with the visible emission provisions of this subpart. The observation period is 2 hours and shall be used according to Method 22.

(2) The presence of a flare pilot flame shall be monitored using a thermocouple or any other equivalent device to detect the presence of a flame.

(3) The net heating value of the gas being combusted in a flare shall be calculated using the following equation:

$$H_T = K \sum_{i=1}^n C_i H_i$$

[View or download PDF](#)

where:

H_T = Net heating value of the sample, MJ/scm; where the net enthalpy per mole of offgas is based on combustion at 25 °C and 760 mm Hg, but the standard temperature for determining the volume corresponding to one mole is 20 °C;

$$K = \text{Constant}, \frac{1}{1.740 \times 10^{-7}} \left(\frac{1}{\text{ppm}} \right) \left(\frac{\text{g mole}}{\text{scm}} \right) \left(\frac{\text{MJ}}{\text{kcal}} \right)$$

where the standard temperature for $\left(\frac{\text{g mole}}{\text{scm}} \right)$ is 20°C;

[View or download PDF](#)

C_i = Concentration of sample component i in ppm on a wet basis, as measured for organics by Reference Method 18 and measured for hydrogen and carbon monoxide by ASTM D1946-77 or 90 (Reapproved 1994) (Incorporated by reference as specified in §60.17); and

H_i = Net heat of combustion of sample component i, kcal/g mole at 25 °C and 760 mm Hg. The heats of combustion may be determined using ASTM D2382-76 or 88 or D4809-95 (incorporated by reference as specified in §60.17) if published values are not available or cannot be calculated.

(4) The actual exit velocity of a flare shall be determined by dividing the volumetric flowrate (in units of standard temperature and pressure), as determined by Reference Methods 2, 2A, 2C, or 2D as appropriate; by the unobstructed (free) cross sectional area of the flare tip.

(5) The maximum permitted velocity, V_{\max} , for flares complying with paragraph (c)(4)(iii) shall be determined by the following equation.

$$\text{Log}_{10} (V_{\max}) = (H_T + 28.8) / 31.7$$

V_{\max} = Maximum permitted velocity, M/sec

28.8=Constant

31.7=Constant

H_T = The net heating value as determined in paragraph (f)(3).

(6) The maximum permitted velocity, V_{\max} , for air-assisted flares shall be determined by the following equation.

$$V_{\max} = 8.706 + 0.7084 (H_T)$$

V_{\max} = Maximum permitted velocity, m/sec

8.706=Constant

0.7084=Constant

H_T = The net heating value as determined in paragraph (f)(3).

(g) *Alternative work practice for monitoring equipment for leaks.* Paragraphs (g), (h), and (i) of this section apply to all equipment for which the applicable subpart requires monitoring with a 40 CFR part 60, Appendix A-7, Method 21 monitor, except for closed vent systems, equipment designated as leakless, and equipment identified in the applicable subpart as having no detectable emissions, as indicated by an instrument reading of less than 500 ppm above background. An owner or operator may use an optical gas imaging instrument instead of a 40 CFR part 60, Appendix A-7, Method 21 monitor. Requirements in the existing subparts that are specific to the Method 21 instrument do not apply under this section. All other requirements in the applicable subpart that are not addressed in paragraphs (g), (h), and (i) of this section apply to this standard. For example, equipment specification requirements, and non-Method 21 instrument recordkeeping and reporting requirements in the applicable subpart continue to apply. The terms defined in paragraphs (g)(1) through (5) of this section have meanings that are specific to the alternative work practice standard in paragraphs (g), (h), and (i) of this section.

(1) *Applicable subpart* means the subpart in 40 CFR parts 60, 61, 63, or 65 that requires monitoring of equipment with a 40 CFR part 60, Appendix A-7, Method 21 monitor.

(2) *Equipment* means pumps, valves, pressure relief valves, compressors, open-ended lines, flanges, connectors, and other equipment covered by the applicable subpart that require monitoring with a 40 CFR part 60, Appendix A-7, Method 21 monitor.

(3) *Imaging* means making visible emissions that may otherwise be invisible to the naked eye.

(4) *Optical gas imaging instrument* means an instrument that makes visible emissions that may otherwise be invisible to the naked eye.

(5) *Repair* means that equipment is adjusted, or otherwise altered, in order to eliminate a leak.

(6) *Leak* means:

(i) Any emissions imaged by the optical gas instrument;

(ii) Indications of liquids dripping;

(iii) Indications by a sensor that a seal or barrier fluid system has failed; or

(iv) Screening results using a 40 CFR part 60, Appendix A-7, Method 21 monitor that exceed the leak definition in the applicable subpart to which the equipment is subject.

(h) The alternative work practice standard for monitoring equipment for leaks is available to all subparts in 40 CFR parts 60, 61, 63, and 65 that require monitoring of equipment with a 40 CFR part 60, Appendix A-7, Method 21 monitor.

(1) An owner or operator of an affected source subject to CFR parts 60, 61, 63, or 65 can choose to comply with the alternative work practice requirements in paragraph (i) of this section instead of using the 40 CFR part 60, Appendix A-7, Method 21 monitor to identify leaking equipment. The owner or operator must document the equipment, process units, and facilities for which the alternative work practice will be used to identify leaks.

(2) Any leak detected when following the leak survey procedure in paragraph (i)(3) of this section must be identified for repair as required in the applicable subpart.

(3) If the alternative work practice is used to identify leaks, re-screening after an attempted repair of leaking equipment must be conducted using either the alternative work practice or the 40 CFR part 60, Appendix A-7, Method 21 monitor at the leak definition required in the applicable subpart to which the equipment is subject.

(4) The schedule for repair is as required in the applicable subpart.

(5) When this alternative work practice is used for detecting leaking equipment, choose one of the monitoring frequencies listed in Table 1 to subpart A of this part in lieu of the monitoring frequency specified for regulated equipment in the applicable subpart. Reduced monitoring frequencies for good performance are not applicable when using the alternative work practice.

(6) When this alternative work practice is used for detecting leaking equipment the following are not applicable for the equipment being monitored:

(i) Skip period leak detection and repair;

(ii) Quality improvement plans; or

(iii) Complying with standards for allowable percentage of valves and pumps to leak.

(7) When the alternative work practice is used to detect leaking equipment, the regulated equipment in paragraph (h)(1)(i) of this section must also be monitored annually using a 40 CFR part 60, Appendix A-7, Method 21 monitor at the leak definition required in the applicable subpart. The owner or operator may choose the specific monitoring period (for example, first quarter) to conduct the annual monitoring. Subsequent monitoring must be conducted every 12 months from the initial period. Owners or operators must keep records of the annual Method 21 screening results, as specified in paragraph (i)(4)(vii) of this section.

(i) An owner or operator of an affected source who chooses to use the alternative work practice must comply with the requirements of paragraphs (i)(1) through (i)(5) of this section.

(1) Instrument Specifications. The optical gas imaging instrument must comply with the requirements in (i)(1)(i) and (i)(1)(ii) of this section.

(i) Provide the operator with an image of the potential leak points for each piece of equipment at both the detection sensitivity level and within the distance used in the daily instrument check described in paragraph (i)(2) of this section. The detection sensitivity level depends upon the frequency at which leak monitoring is to be performed.

(ii) Provide a date and time stamp for video records of every monitoring event.

(2) Daily Instrument Check. On a daily basis, and prior to beginning any leak monitoring work, test the optical gas imaging instrument at the mass flow rate determined in paragraph (i)(2)(i) of this section in

accordance with the procedure specified in paragraphs (i)(2)(ii) through (i)(2)(iv) of this section for each camera configuration used during monitoring (for example, different lenses used), unless an alternative method to demonstrate daily instrument checks has been approved in accordance with paragraph (i)(2)(v) of this section.

(i) Calculate the mass flow rate to be used in the daily instrument check by following the procedures in paragraphs (i)(2)(i)(A) and (i)(2)(i)(B) of this section.

(A) For a specified population of equipment to be imaged by the instrument, determine the piece of equipment in contact with the lowest mass fraction of chemicals that are detectable, within the distance to be used in paragraph (i)(2)(iv)(B) of this section, at or below the standard detection sensitivity level.

(B) Multiply the standard detection sensitivity level, corresponding to the selected monitoring frequency in Table 1 of subpart A of this part, by the mass fraction of detectable chemicals from the stream identified in paragraph (i)(2)(i)(A) of this section to determine the mass flow rate to be used in the daily instrument check, using the following equation.

$$E_{dic} = (E_{sds}) \sum_{i=1}^k x_i$$

[View or download PDF](#)

Where:

E_{dic} = Mass flow rate for the daily instrument check, grams per hour

x_i = Mass fraction of detectable chemical(s) i seen by the optical gas imaging instrument, within the distance to be used in paragraph (i)(2)(iv)(B) of this section, at or below the standard detection sensitivity level, E_{sds} .

E_{sds} = Standard detection sensitivity level from Table 1 to subpart A, grams per hour

k = Total number of detectable chemicals emitted from the leaking equipment and seen by the optical gas imaging instrument.

(ii) Start the optical gas imaging instrument according to the manufacturer's instructions, ensuring that all appropriate settings conform to the manufacturer's instructions.

(iii) Use any gas chosen by the user that can be viewed by the optical gas imaging instrument and that has a purity of no less than 98 percent.

(iv) Establish a mass flow rate by using the following procedures:

(A) Provide a source of gas where it will be in the field of view of the optical gas imaging instrument.

(B) Set up the optical gas imaging instrument at a recorded distance from the outlet or leak orifice of the flow meter that will not be exceeded in the actual performance of the leak survey. Do not exceed the operating parameters of the flow meter.

(C) Open the valve on the flow meter to set a flow rate that will create a mass emission rate equal to the mass rate specified in paragraph (i)(2)(i) of this section while observing the gas flow through the optical gas imaging instrument viewfinder. When an image of the gas emission is seen through the viewfinder at the required emission rate, make a record of the reading on the flow meter.

(v) Repeat the procedures specified in paragraphs (i)(2)(ii) through (i)(2)(iv) of this section for each configuration of the optical gas imaging instrument used during the leak survey.

(vi) To use an alternative method to demonstrate daily instrument checks, apply to the Administrator for approval of the alternative under §60.13(i).

(3) Leak Survey Procedure. Operate the optical gas imaging instrument to image every regulated piece of equipment selected for this work practice in accordance with the instrument manufacturer's operating parameters. All emissions imaged by the optical gas imaging instrument are considered to be leaks and are subject to repair. All emissions visible to the naked eye are also considered to be leaks and are subject to repair.

(4) Recordkeeping. You must keep the records described in paragraphs (i)(4)(i) through (i)(4)(vii) of this section:

(i) The equipment, processes, and facilities for which the owner or operator chooses to use the alternative work practice.

(ii) The detection sensitivity level selected from Table 1 to subpart A of this part for the optical gas imaging instrument.

(iii) The analysis to determine the piece of equipment in contact with the lowest mass fraction of chemicals that are detectable, as specified in paragraph (i)(2)(i)(A) of this section.

(iv) The technical basis for the mass fraction of detectable chemicals used in the equation in paragraph (i)(2)(i)(B) of this section.

(v) The daily instrument check. Record the distance, per paragraph (i)(2)(iv)(B) of this section, and the flow meter reading, per paragraph (i)(2)(iv)(C) of this section, at which the leak was imaged. Keep a video record of the daily instrument check for each configuration of the optical gas imaging instrument used during the leak survey (for example, the daily instrument check must be conducted for each lens used). The video record must include a time and date stamp for each daily instrument check. The video record must be kept for 5 years.

(vi) Recordkeeping requirements in the applicable subpart. A video record must be used to document the leak survey results. The video record must include a time and date stamp for each monitoring event. A video record can be used to meet the recordkeeping requirements of the applicable subparts if each piece of regulated equipment selected for this work practice can be identified in the video record. The video record must be kept for 5 years.

(vii) The results of the annual Method 21 screening required in paragraph (h)(7) of this section. Records must be kept for all regulated equipment specified in paragraph (h)(1) of this section. Records must identify the equipment screened, the screening value measured by Method 21, the time and date of the screening, and calibration information required in the existing applicable subpart.

(5) Reporting. Submit the reports required in the applicable subpart. Submit the records of the annual Method 21 screening required in paragraph (h)(7) of this section to the Administrator via e-mail to *CCG-AWP@EPA.GOV*.

[51 FR 2701, Jan. 21, 1986, as amended at 63 FR 24444, May 4, 1998; 65 FR 61752, Oct. 17, 2000; 73 FR 78209, Dec. 22, 2008]

[↑ Back to Top](#)

§60.19 General notification and reporting requirements.

(a) For the purposes of this part, time periods specified in days shall be measured in calendar days, even if the word “calendar” is absent, unless otherwise specified in an applicable requirement.

(b) For the purposes of this part, if an explicit postmark deadline is not specified in an applicable requirement for the submittal of a notification, application, report, or other written communication to the Administrator, the owner or operator shall postmark the submittal on or before the number of days specified in the applicable requirement. For example, if a notification must be submitted 15 days before a particular event is scheduled to take place, the notification shall be postmarked on or before 15 days preceding the event; likewise, if a notification must be submitted 15 days after a particular event takes place, the notification shall be delivered or postmarked on or before 15 days following the end of the event. The use of reliable non-Government mail carriers that provide indications of verifiable delivery of information required to be submitted to the Administrator, similar to the postmark provided by the U.S. Postal Service, or alternative means of delivery, including the use of electronic media, agreed to by the permitting authority, is acceptable.

(c) Notwithstanding time periods or postmark deadlines specified in this part for the submittal of information to the Administrator by an owner or operator, or the review of such information by the Administrator, such time periods or deadlines may be changed by mutual agreement between the owner or operator and the Administrator. Procedures governing the implementation of this provision are specified in paragraph (f) of this section.

(d) If an owner or operator of an affected facility in a State with delegated authority is required to submit periodic reports under this part to the State, and if the State has an established timeline for the submission of periodic reports that is consistent with the reporting frequency(ies) specified for such facility under this part, the owner or operator may change the dates by which periodic reports under this part shall be submitted (without changing the frequency of reporting) to be consistent with the State's schedule by mutual agreement between the owner or operator and the State. The allowance in the previous sentence applies in each State beginning 1 year after the affected facility is required to be in compliance with the applicable subpart in this part. Procedures governing the implementation of this provision are specified in paragraph (f) of this section.

(e) If an owner or operator supervises one or more stationary sources affected by standards set under this part and standards set under part 61, part 63, or both such parts of this chapter, he/she may arrange by mutual agreement between the owner or operator and the Administrator (or the State with an approved permit program) a common schedule on which periodic reports required by each applicable standard shall be submitted throughout the year. The allowance in the previous sentence applies in each State beginning 1 year after the stationary source is required to be in compliance with the applicable subpart in this part, or 1 year after the stationary source is required to be in compliance with the applicable 40 CFR part 61 or part 63 of this chapter standard, whichever is latest. Procedures governing the implementation of this provision are specified in paragraph (f) of this section.

(f)(1)(i) Until an adjustment of a time period or postmark deadline has been approved by the Administrator under paragraphs (f)(2) and (f)(3) of this section, the owner or operator of an affected facility remains strictly subject to the requirements of this part.

(ii) An owner or operator shall request the adjustment provided for in paragraphs (f)(2) and (f)(3) of this section each time he or she wishes to change an applicable time period or postmark deadline specified in this part.

(2) Notwithstanding time periods or postmark deadlines specified in this part for the submittal of information to the Administrator by an owner or operator, or the review of such information by the Administrator, such time periods or deadlines may be changed by mutual agreement between the owner or operator and the Administrator. An owner or operator who wishes to request a change in a time period or postmark deadline for a particular requirement shall request the adjustment in writing as soon as practicable before the subject activity is required to take place. The owner or operator shall include in the request whatever information he or she considers useful to convince the Administrator that an adjustment is warranted.

(3) If, in the Administrator's judgment, an owner or operator's request for an adjustment to a particular time period or postmark deadline is warranted, the Administrator will approve the adjustment. The Administrator will notify the owner or operator in writing of approval or disapproval of the request for an adjustment within 15 calendar days of receiving sufficient information to evaluate the request.

(4) If the Administrator is unable to meet a specified deadline, he or she will notify the owner or operator of any significant delay and inform the owner or operator of the amended schedule.

[59 FR 12428, Mar. 16, 1994, as amended at 64 FR 7463, Feb. 12, 1998]

[↑ Back to Top](#)

Table 1 to Subpart A of Part 60—Detection Sensitivity Levels (grams per hour)

Monitoring frequency per subpart ^a	Detection sensitivity level
Bi-Monthly	60
Semi-Quarterly	85
Monthly	100

^aWhen this alternative work practice is used to identify leaking equipment, the owner or operator must choose one of the monitoring frequencies listed in this table in lieu of the monitoring frequency specified in the applicable subpart. Bi-monthly means every other month. Semi-quarterly means twice per quarter. Monthly means once per month.

[73 FR 78211, Dec. 22, 2008]

[↑ Back to Top](#)

Subpart BB—Standards of Performance for Kraft Pulp Mills

Contents

[§60.280 Applicability and designation of affected facility.](#)

[§60.281 Definitions.](#)

[§60.282 Standard for particulate matter.](#)

[§60.283 Standard for total reduced sulfur \(TRS\).](#)

[§60.284 Monitoring of emissions and operations.](#)

[§60.285 Test methods and procedures.](#)

[↑ Back to Top](#)

§60.280 Applicability and designation of affected facility.

(a) The provisions of this subpart are applicable to the following affected facilities in kraft pulp mills: Digester system, brown stock washer system, multiple-effect evaporator system, recovery furnace, smelt dissolving tank, lime kiln, and condensate stripper system. In pulp mills where kraft pulping is combined with neutral sulfite semichemical pulping, the provisions of this subpart are applicable when any portion of the material charged to an affected facility is produced by the kraft pulping operation.

(b) Except as noted in §60.283(a)(1)(iv), any facility under paragraph (a) of this section that commences construction, reconstruction, or modification after September 24, 1976, and on or before May 23, 2013 is subject to the requirements of this subpart. Any facility under paragraph (a) of this section that commences construction, reconstruction, or modification after May 23, 2013 is subject to the requirements of subpart BBa of this part.

[51 FR 18544, May 20, 1986, as amended at 79 FR 18966, Apr. 4, 2014]

[↑ Back to Top](#)

§60.281 Definitions.

As used in this subpart, all terms not defined herein shall have the same meaning given them in the Act and in subpart A.

(a) *Kraft pulp mill* means any stationary source which produces pulp from wood by cooking (digesting) wood chips in a water solution of sodium hydroxide and sodium sulfide (white liquor) at high temperature and pressure. Regeneration of the cooking chemicals through a recovery process is also considered part of the kraft pulp mill.

(b) *Neutral sulfite semichemical pulping operation* means any operation in which pulp is produced from wood by cooking (digesting) wood chips in a solution of sodium sulfite and sodium bicarbonate, followed by mechanical defibrating (grinding).

- (c) *Total reduced sulfur (TRS)* means the sum of the sulfur compounds hydrogen sulfide, methyl mercaptan, dimethyl sulfide, and dimethyl disulfide, that are released during the kraft pulping operation and measured by Method 16.
- (d) *Digester system* means each continuous digester or each batch digester used for the cooking of wood in white liquor, and associated flash tank(s), blow tank(s), chip steamer(s), and condenser(s).
- (e) *Brown stock washer system* means brown stock washers and associated knotters, vacuum pumps, and filtrate tanks used to wash the pulp following the digester system. Diffusion washers are excluded from this definition.
- (f) *Multiple-effect evaporator system* means the multiple-effect evaporators and associated condenser(s) and hotwell(s) used to concentrate the spent cooking liquid that is separated from the pulp (black liquor).
- (g) *Black liquor oxidation system* means the vessels used to oxidize, with air or oxygen, the black liquor, and associated storage tank(s).
- (h) *Recovery furnace* means either a straight kraft recovery furnace or a cross recovery furnace, and includes the direct-contact evaporator for a direct-contact furnace.
- (i) *Straight kraft recovery furnace* means a furnace used to recover chemicals consisting primarily of sodium and sulfur compounds by burning black liquor which on a quarterly basis contains 7 weight percent or less of the total pulp solids from the neutral sulfite semichemical process or has green liquor sulfidity of 28 percent or less.
- (j) *Cross recovery furnace* means a furnace used to recover chemicals consisting primarily of sodium and sulfur compounds by burning black liquor which on a quarterly basis contains more than 7 weight percent of the total pulp solids from the neutral sulfite semichemical process and has a green liquor sulfidity of more than 28 percent.
- (k) *Black liquor solids* means the dry weight of the solids which enter the recovery furnace in the black liquor.
- (l) *Green liquor sulfidity* means the sulfidity of the liquor which leaves the smelt dissolving tank.
- (m) *Smelt dissolving tank* means a vessel used for dissolving the smelt collected from the recovery furnace.
- (n) *Lime kiln* means a unit used to calcine lime mud, which consists primarily of calcium carbonate, into quicklime, which is calcium oxide.
- (o) *Condensate stripper system* means a column, and associated condensers, used to strip, with air or steam, TRS compounds from condensate streams from various processes within a kraft pulp mill.

[43 FR 7572, Feb. 23, 1978, as amended at 51 FR 18544, May 20, 1986; 65 FR 61758, Oct. 17, 2000]

[↑ Back to Top](#)

§60.282 Standard for particulate matter.

- (a) On and after the date on which the performance test required to be conducted by §60.8 is completed, no owner or operator subject to the provisions of this subpart shall cause to be discharged into the atmosphere:

(1) From any recovery furnace any gases which:

- (i) Contain particulate matter in excess of 0.10 g/dscm (0.044 gr/dscf) corrected to 8 percent oxygen.
- (ii) Exhibit 35 percent opacity or greater.

(2) From any smelt dissolving tank any gases which contain particulate matter in excess of 0.1 g/kg black liquor solids (dry weight)[0.2 lb/ton black liquor solids (dry weight)].

(3) From any lime kiln any gases which contain particulate matter in excess of:

- (i) 0.15 g/dscm (0.066 gr/dscf) corrected to 10 percent oxygen, when gaseous fossil fuel is burned.
- (ii) 0.30 g/dscm (0.13 gr/dscf) corrected to 10 percent oxygen, when liquid fossil fuel is burned.

[43 FR 7572, Feb. 23, 1978, as amended at 65 FR 61758, Oct. 17, 2000]

[↑ Back to Top](#)

§60.283 Standard for total reduced sulfur (TRS).

(a) On and after the date on which the performance test required to be conducted by §60.8 is completed, no owner or operator subject to the provisions of this subpart shall cause to be discharged into the atmosphere:

(1) From any digester system, brown stock washer system, multiple-effect evaporator system, or condensate stripper system any gases which contain TRS in excess of 5 ppm by volume on a dry basis, corrected to 10 percent oxygen, unless the following conditions are met:

(i) The gases are combusted in a lime kiln subject to the provisions of paragraph (a)(5) of this section; or

(ii) The gases are combusted in a recovery furnace subject to the provisions of paragraphs (a)(2) or (a)(3) of this section; or

(iii) The gases are combusted with other waste gases in an incinerator or other device, or combusted in a lime kiln or recovery furnace not subject to the provisions of this subpart, and are subjected to a minimum temperature of 650 °C (1200 °F) for at least 0.5 second; or

(iv) It has been demonstrated to the Administrator's satisfaction by the owner or operator that incinerating the exhaust gases from a new, modified, or reconstructed brown stock washer system is technologically or economically unfeasible. Any exempt system will become subject to the provisions of this subpart if the facility is changed so that the gases can be incinerated.

(v) The gases from the digester system, brown stock washer system, or condensate stripper system are controlled by a means other than combustion. In this case, this system shall not discharge any gases to the atmosphere which contain TRS in excess of 5 ppm by volume on a dry basis, uncorrected for oxygen content.

(vi) The uncontrolled exhaust gases from a new, modified, or reconstructed digester system contain TRS less than 0.005 g/kg air dried pulp (ADP) (0.01 lb/ton ADP).

(2) From any straight kraft recovery furnace any gases which contain TRS in excess of 5 ppm by volume on a dry basis, corrected to 8 percent oxygen.

(3) From any cross recovery furnace any gases which contain TRS in excess of 25 ppm by volume on a dry basis, corrected to 8 percent oxygen.

(4) From any smelt dissolving tank any gases which contain TRS in excess of 0.016 g/kg black liquor solids as H₂S (0.033 lb/ton black liquor solids as H₂S).

(5) From any lime kiln any gases which contain TRS in excess of 8 ppm by volume on a dry basis, corrected to 10 percent oxygen.

[43 FR 7572, Feb. 23, 1978, as amended at 50 FR 6317, Feb. 14, 1985; 51 FR 18544, May 20, 1986; 65 FR 61758, Oct. 17, 2000]

[↑ Back to Top](#)

§60.284 Monitoring of emissions and operations.

(a) Any owner or operator subject to the provisions of this subpart shall install, calibrate, maintain, and operate the following continuous monitoring systems:

(1) A continuous monitoring system to monitor and record the opacity of the gases discharged into the atmosphere from any recovery furnace. The span of this system shall be set at 70 percent opacity.

(2) Continuous monitoring systems to monitor and record the concentration of TRS emissions on a dry basis and the percent of oxygen by volume on a dry basis in the gases discharged into the atmosphere from any lime kiln, recovery furnace, digester system, brown stock washer system, multiple-effect evaporator system, or condensate stripper system, except where the provisions of §60.283(a)(1) (iii) or (iv) apply. These systems shall be located downstream of the control device(s) and the spans of these continuous monitoring system(s) shall be set:

(i) At a TRS concentration of 30 ppm for the TRS continuous monitoring system, except that for any cross recovery furnace the span shall be set at 50 ppm.

(ii) At 25 percent oxygen for the continuous oxygen monitoring system.

(b) Any owner or operator subject to the provisions of this subpart shall install, calibrate, maintain, and operate the following continuous monitoring devices:

(1) For any incinerator, a monitoring device which measures and records the combustion temperature at the point of incineration of effluent gases which are emitted from any digester system, brown stock washer system, multiple-effect evaporator system, black liquor oxidation system, or condensate stripper system where the provisions of §60.283(a)(1)(iii) apply. The monitoring device is to be certified by the manufacturer to be accurate within ± 1 percent of the temperature being measured.

(2) For any lime kiln or smelt dissolving tank using a scrubber emission control device:

(i) A monitoring device for the continuous measurement of the pressure loss of the gas stream through the control equipment. The monitoring device is to be certified by the manufacturer to be accurate to within a gage pressure of ± 500 pascals (ca. ± 2 inches water gage pressure).

(ii) A monitoring device for the continuous measurement of the scrubbing liquid supply pressure to the control equipment. The monitoring device is to be certified by the manufacturer to be accurate within ± 15 percent of design scrubbing liquid supply pressure. The pressure sensor or tap is to be located close to the scrubber liquid discharge point. The Administrator may be consulted for approval of alternative locations.

(c) Any owner or operator subject to the provisions of this subpart shall, except where the provisions of §60.283(a)(1)(iii) or (iv) apply, perform the following:

(1) Calculate and record on a daily basis 12-hour average TRS concentrations for the two consecutive periods of each operating day. Each 12-hour average shall be determined as the arithmetic mean of the appropriate 12 contiguous 1-hour average total reduced sulfur concentrations provided by each continuous monitoring system installed under paragraph (a)(2) of this section.

(2) Calculate and record on a daily basis 12-hour average oxygen concentrations for the two consecutive periods of each operating day for the recovery furnace and lime kiln. These 12-hour averages shall correspond to the 12-hour average TRS concentrations under paragraph (c)(1) of this section and shall be determined as an arithmetic mean of the appropriate 12 contiguous 1-hour average oxygen concentrations provided by each continuous monitoring system installed under paragraph (a)(2) of this section.

(3) Using the following equation, correct all 12-hour average TRS concentrations to 10 volume percent oxygen, except that all 12-hour average TRS concentrations from a recovery furnace shall be corrected to 8 volume percent oxygen instead of 10 percent, and all 12-hour average TRS concentrations from a facility to which the provisions of §60.283(a)(1)(v) apply shall not be corrected for oxygen content:

$$C_{\text{corr}} = C_{\text{meas}} \times (21 - X)/(21 - Y)$$

where:

C_{corr} = the concentration corrected for oxygen.

C_{meas} = the concentration uncorrected for oxygen.

X = the volumetric oxygen concentration in percentage to be corrected to (8 percent for recovery furnaces and 10 percent for lime kilns, incinerators, or other devices).

Y = the measured 12-hour average volumetric oxygen concentration.

(4) Record once per shift measurements obtained from the continuous monitoring devices installed under paragraph (b)(2) of this section.

(d) For the purpose of reports required under §60.7(c), any owner or operator subject to the provisions of this subpart shall report semiannually periods of excess emissions as follows:

(1) For emissions from any recovery furnace periods of excess emissions are:

(i) All 12-hour averages of TRS concentrations above 5 ppm by volume for straight kraft recovery furnaces and above 25 ppm by volume for cross recovery furnaces.

(ii) All 6-minute average opacities that exceed 35 percent.

(2) For emissions from any lime kiln, periods of excess emissions are all 12-hour average TRS concentration above 8 ppm by volume.

(3) For emissions from any digester system, brown stock washer system, multiple-effect evaporator system, or condensate stripper system periods of excess emissions are:

(i) All 12-hour average TRS concentrations above 5 ppm by volume unless the provisions of §60.283(a)(1) (i), (ii), or (iv) apply; or

(ii) All periods in excess of 5 minutes and their duration during which the combustion temperature at the point of incineration is less than 650 °C (1200 °F), where the provisions of §60.283(a)(1)(iii) apply.

(e) The Administrator will not consider periods of excess emissions reported under paragraph (d) of this section to be indicative of a violation of §60.11(d) provided that:

(1) The percent of the total number of possible contiguous periods of excess emissions in a quarter (excluding periods of startup, shutdown, or malfunction and periods when the facility is not operating) during which excess emissions occur does not exceed:

(i) One percent for TRS emissions from recovery furnaces.

(ii) Six percent for average opacities from recovery furnaces.

(2) The Administrator determines that the affected facility, including air pollution control equipment, is maintained and operated in a manner which is consistent with good air pollution control practice for minimizing emissions during periods of excess emissions.

(f) The procedures under §60.13 shall be followed for installation, evaluation, and operation of the continuous monitoring systems required under this section. All continuous monitoring systems shall be operated in accordance with the applicable procedures under Performance Specifications 1, 3, and 5 of appendix B of this part.

[43 FR 7572, Feb. 23, 1978, as amended at 51 FR 18545, May 20, 1986; 65 FR 61759, Oct. 17, 2000; 71 FR 55127, Sept. 21, 2006; 79 FR 11250, Feb. 27, 2014]

 [Back to Top](#)

§60.285 Test methods and procedures.

(a) In conducting the performance tests required in §60.8, the owner or operator shall use as reference methods and procedures the test methods in appendix A of this part or other methods and procedures in this section, except as provided in §60.8(b). Acceptable alternative methods and procedures are given in paragraph (f) of this section.

(b) The owner or operator shall determine compliance with the particulate matter standards in §60.282(a)(1) and (3) as follows:

(1) Method 5 shall be used to determine the particulate matter concentration. The sampling time and sample volume for each run shall be at least 60 minutes and 0.90 dscm (31.8 dscf). Water shall be used as the cleanup solvent instead of acetone in the sample recovery procedure. The particulate concentration shall be corrected to the appropriate oxygen concentration according to §60.284(c)(3).

(2) The emission rate correction factor, integrated sampling and analysis procedure of Method 3B shall be used to determine the oxygen concentration. The gas sample shall be taken at the same time and at the same traverse points as the particulate sample.

(3) Method 9 and the procedures in §60.11 shall be used to determine opacity.

(c) The owner or operator shall determine compliance with the particulate matter standard in §60.282(a)(2) as follows:

(1) The emission rate (E) of particulate matter shall be computed for each run using the following equation:

$$E = c_s \ Q_{sd} / \text{BLS}$$

where:

E = emission rate of particulate matter, g/kg (lb/ton) of BLS.

c_s = Concentration of particulate matter, g/dscm (lb/dscf).

Q_{sd} = volumetric flow rate of effluent gas, dscm/hr (dscf/hr).

BLS = black liquor solids (dry weight) feed rate, kg/hr (ton/hr).

(2) Method 5 shall be used to determine the particulate matter concentration (c_s) and the volumetric flow rate (Q_{sd}) of the effluent gas. The sampling time and sample volume shall be at least 60 minutes and 0.90 dscm (31.8 dscf). Water shall be used instead of acetone in the sample recovery.

(3) Process data shall be used to determine the black liquor solids (BLS) feed rate on a dry weight basis.

(d) The owner or operator shall determine compliance with the TRS standards in §60.283, except §60.283(a)(1)(vi) and (4), as follows:

(1) Method 16 shall be used to determine the TRS concentration. The TRS concentration shall be corrected to the appropriate oxygen concentration using the procedure in §60.284(c)(3). The sampling time shall be at least 3 hours, but no longer than 6 hours.

(2) The emission rate correction factor, integrated sampling and analysis procedure of Method 3B shall be used to determine the oxygen concentration. The sample shall be taken over the same time period as the TRS samples.

(3) When determining whether a furnace is a straight kraft recovery furnace or a cross recovery furnace, TAPPI Method T.624 (incorporated by reference—see §60.17) shall be used to determine sodium sulfide, sodium hydroxide, and sodium carbonate. These determinations shall be made 3 times daily from the green liquor, and the daily average values shall be converted to sodium oxide (Na_2O) and substituted into the following equation to determine the green liquor sulfidity:

$$GLS = 100 \ C_{\text{Na}_2\text{S}} / (C_{\text{Na}_2\text{S}} C_{\text{NaOH}} C_{\text{Na}_2\text{CO}_3})$$

[View or download PDF](#)

Where:

GLS = green liquor sulfidity, percent.

$C_{\text{Na}_2\text{S}}$ = concentration of Na_2S as Na_2O , mg/liter (gr/gal).

C_{NaOH} = concentration of NaOH as Na_2O , mg/liter (gr/gal).

$C_{\text{Na}_2\text{CO}_3}$ = concentration of Na_2CO_3 as Na_2O , mg/liter (gr/gal).

(e) The owner or operator shall determine compliance with the TRS standards in §60.283(a)(1)(vi) and (4) as follows:

(1) The emission rate (E) of TRS shall be computed for each run using the following equation:

$$E = C_{\text{TRS}} \ F \ Q_{sd} / P$$

where:

E=emission rate of TRS, g/kg (lb/ton) of BLS or ADP.

C_{TRS} = average combined concentration of TRS, ppm.

F = conversion factor, 0.001417 g H₂S/m³-ppm (8.846×10^{-8} lb H₂S/ft³-ppm).

Q_{sd} = volumetric flow rate of stack gas, dscm/hr (dscf/hr).

P=black liquor solids feed or pulp production rate, kg/hr (ton/hr).

(2) Method 16 shall be used to determine the TRS concentration (C_{TRS}).

(3) Method 2 shall be used to determine the volumetric flow rate (Q_{sd}) of the effluent gas.

(4) Process data shall be used to determine the black liquor feed rate or the pulp production rate (P).

(f) The owner or operator may use the following as alternatives to the reference methods and procedures specified in this section:

(1) For Method 5, Method 17 may be used if a constant value of 0.009 g/dscm (0.004 gr/dscf) is added to the results of Method 17 and the stack temperature is no greater than 204 °C (400 °F).

(2) In place of Method 16, Method 16A or 16B may be used.

[54 FR 6673, Feb. 14, 1989; 54 FR 21344, May 17, 1989, as amended at 55 FR 5212, Feb. 14, 1990; 65 FR 61759, Oct. 17, 2000]

 [Back to Top](#)

Subpart A—General Provisions

Contents

§63.1	Applicability.
§63.2	Definitions.
§63.3	Units and abbreviations.
§63.4	Prohibited activities and circumvention.
§63.5	Preconstruction review and notification requirements.
§63.6	Compliance with standards and maintenance requirements.
§63.7	Performance testing requirements.
§63.8	Monitoring requirements.
§63.9	Notification requirements.
§63.10	Recordkeeping and reporting requirements.
§63.11	Control device and work practice requirements.
§63.12	State authority and delegations.
§63.13	Addresses of State air pollution control agencies and EPA Regional Offices.
§63.14	Incorporations by reference.
§63.15	Availability of information and confidentiality.
§63.16	Performance Track Provisions.
Table 1 to Subpart A of Part 63—Detection Sensitivity Levels (grams per hour)	

Source: 59 FR 12430, Mar. 16, 1994, unless otherwise noted.

[↑ Back to Top](#)

§63.1 Applicability.

(a) *General.* (1) Terms used throughout this part are defined in §63.2 or in the Clean Air Act (Act) as amended in 1990, except that individual subparts of this part may include specific definitions in addition to or that supersede definitions in §63.2.

(2) This part contains national emission standards for hazardous air pollutants (NESHAP) established pursuant to section 112 of the Act as amended November 15, 1990. These standards regulate specific categories of stationary sources that emit (or have the potential to emit) one or more hazardous air pollutants listed in this part pursuant to section 112(b) of the Act. This section explains the applicability of such standards to sources affected by them. The standards in this part are independent of NESHAP contained in 40 CFR part 61. The NESHAP in part 61 promulgated by signature of the Administrator before November 15, 1990 (i.e., the date of enactment of the Clean Air Act Amendments of 1990) remain in effect until they are amended, if appropriate, and added to this part.

(3) No emission standard or other requirement established under this part shall be interpreted, construed, or applied to diminish or replace the requirements of a more stringent emission limitation or other applicable requirement established by the Administrator pursuant to other authority of the Act (section 111, part C or D or any other authority of this Act), or a standard issued under State authority. The Administrator may specify in a specific standard under this part that facilities subject to other provisions under the Act need only comply with the provisions of that standard.

(4)(i) Each relevant standard in this part 63 must identify explicitly whether each provision in this subpart A is or is not included in such relevant standard.

(ii) If a relevant part 63 standard incorporates the requirements of 40 CFR part 60, part 61 or other part 63 standards, the relevant part 63 standard must identify explicitly the applicability of each corresponding part 60, part 61, or other part 63 subpart A (General) provision.

(iii) The General Provisions in this subpart A do not apply to regulations developed pursuant to section 112(r) of the amended Act, unless otherwise specified in those regulations.

(5) [Reserved]

(6) To obtain the most current list of categories of sources to be regulated under section 112 of the Act, or to obtain the most recent regulation promulgation schedule established pursuant to section 112(e) of the Act, contact the Office of the Director, Emission Standards Division, Office of Air Quality Planning and Standards, U.S. EPA (MD-13), Research Triangle Park, North Carolina 27711.

(7)-(9) [Reserved]

(10) For the purposes of this part, time periods specified in days shall be measured in calendar days, even if the word “calendar” is absent, unless otherwise specified in an applicable requirement.

(11) For the purposes of this part, if an explicit postmark deadline is not specified in an applicable requirement for the submittal of a notification, application, test plan, report, or other written communication to the Administrator, the owner or operator shall postmark the submittal on or before the number of days specified in the applicable requirement. For example, if a notification must be submitted 15 days before a particular event is scheduled to take place, the notification shall be postmarked on or before 15 days preceding the event; likewise, if a notification must be submitted 15 days after a particular event takes place, the notification shall be postmarked on or before 15 days following the end of the event. The use of reliable non-Government mail carriers that provide indications of verifiable delivery of information required to be submitted to the Administrator, similar to the postmark provided by the U.S. Postal Service, or alternative means of delivery agreed to by the permitting authority, is acceptable.

(12) Notwithstanding time periods or postmark deadlines specified in this part for the submittal of information to the Administrator by an owner or operator, or the review of such information by the Administrator, such time periods or deadlines may be changed by mutual agreement between the owner or operator and the Administrator. Procedures governing the implementation of this provision are specified in §63.9(i).

(b) *Initial applicability determination for this part.* (1) The provisions of this part apply to the owner or operator of any stationary source that—

(i) Emits or has the potential to emit any hazardous air pollutant listed in or pursuant to section 112(b) of the Act; and

(ii) Is subject to any standard, limitation, prohibition, or other federally enforceable requirement established pursuant to this part.

(2) [Reserved]

(3) An owner or operator of a stationary source who is in the relevant source category and who determines that the source is not subject to a relevant standard or other requirement established under this part must keep a record as specified in §63.10(b)(3).

(c) Applicability of this part after a relevant standard has been set under this part. (1) If a relevant standard has been established under this part, the owner or operator of an affected source must comply with the provisions of that standard and of this subpart as provided in paragraph (a)(4) of this section.

(2) Except as provided in §63.10(b)(3), if a relevant standard has been established under this part, the owner or operator of an affected source may be required to obtain a title V permit from a permitting authority in the State in which the source is located. Emission standards promulgated in this part for area sources pursuant to section 112(c)(3) of the Act will specify whether—

(i) States will have the option to exclude area sources affected by that standard from the requirement to obtain a title V permit (i.e., the standard will exempt the category of area sources altogether from the permitting requirement);

(ii) States will have the option to defer permitting of area sources in that category until the Administrator takes rulemaking action to determine applicability of the permitting requirements; or

(iii) If a standard fails to specify what the permitting requirements will be for area sources affected by such a standard, then area sources that are subject to the standard will be subject to the requirement to obtain a title V permit without any deferral.

(3)-(4) [Reserved]

(5) If an area source that otherwise would be subject to an emission standard or other requirement established under this part if it were a major source subsequently increases its emissions of hazardous air pollutants (or its potential to emit hazardous air pollutants) such that the source is a major source that is subject to the emission standard or other requirement, such source also shall be subject to the notification requirements of this subpart.

(d) [Reserved]

(e) If the Administrator promulgates an emission standard under section 112(d) or (h) of the Act that is applicable to a source subject to an emission limitation by permit established under section 112(j) of the Act, and the requirements under the section 112(j) emission limitation are substantially as effective as the promulgated emission standard, the owner or operator may request the permitting authority to revise the source's title V permit to reflect that the emission limitation in the permit satisfies the requirements of the promulgated emission standard. The process by which the permitting authority determines whether the section 112(j) emission limitation is substantially as effective as the promulgated emission standard must include, consistent with part 70 or 71 of this chapter, the opportunity for full public, EPA, and affected State review (including the opportunity for EPA's objection) prior to the permit revision being finalized. A negative determination by the permitting authority constitutes final action for purposes of review and appeal under the applicable title V operating permit program.

[59 FR 12430, Mar. 16, 1994, as amended at 67 FR 16595, Apr. 5, 2002]

[↑ Back to Top](#)

§63.2 Definitions.

The terms used in this part are defined in the Act or in this section as follows:

Act means the Clean Air Act (42 U.S.C. 7401 *et seq.*, as amended by Pub. L. 101-549, 104 Stat. 2399).

Actual emissions is defined in subpart D of this part for the purpose of granting a compliance extension for an early reduction of hazardous air pollutants.

Administrator means the Administrator of the United States Environmental Protection Agency or his or her authorized representative (e.g., a State that has been delegated the authority to implement the provisions of this part).

Affected source, for the purposes of this part, means the collection of equipment, activities, or both within a single contiguous area and under common control that is included in a section 112(c) source category or subcategory for which a section 112(d) standard or other relevant standard is established pursuant to section 112 of the Act. Each relevant standard will define the “affected source,” as defined in this paragraph unless a different definition is warranted based on a published justification as to why this definition would result in significant administrative, practical, or implementation problems and why the different definition would resolve those problems. The term “affected source,” as used in this part, is separate and distinct from any other use of that term in EPA regulations such as those implementing title IV of the Act. Affected source may be defined differently for part 63 than affected facility and stationary source in parts 60 and 61, respectively. This definition of “affected source,” and the procedures for adopting an alternative definition of “affected source,” shall apply to each section 112(d) standard for which the initial proposed rule is signed by the Administrator after June 30, 2002.

Alternative emission limitation means conditions established pursuant to sections 112(i)(5) or 112(i)(6) of the Act by the Administrator or by a State with an approved permit program.

Alternative emission standard means an alternative means of emission limitation that, after notice and opportunity for public comment, has been demonstrated by an owner or operator to the Administrator's satisfaction to achieve a reduction in emissions of any air pollutant at least equivalent to the reduction in emissions of such pollutant achieved under a relevant design, equipment, work practice, or operational emission standard, or combination thereof, established under this part pursuant to section 112(h) of the Act.

Alternative test method means any method of sampling and analyzing for an air pollutant that is not a test method in this chapter and that has been demonstrated to the Administrator's satisfaction, using Method 301 in appendix A of this part, to produce results adequate for the Administrator's determination that it may be used in place of a test method specified in this part.

Approved permit program means a State permit program approved by the Administrator as meeting the requirements of part 70 of this chapter or a Federal permit program established in this chapter pursuant to title V of the Act (42 U.S.C. 7661).

Area source means any stationary source of hazardous air pollutants that is not a major source as defined in this part.

Commenced means, with respect to construction or reconstruction of an affected source, that an owner or operator has undertaken a continuous program of construction or reconstruction or that an owner or

operator has entered into a contractual obligation to undertake and complete, within a reasonable time, a continuous program of construction or reconstruction.

Compliance date means the date by which an affected source is required to be in compliance with a relevant standard, limitation, prohibition, or any federally enforceable requirement established by the Administrator (or a State with an approved permit program) pursuant to section 112 of the Act.

Compliance schedule means: (1) In the case of an affected source that is in compliance with all applicable requirements established under this part, a statement that the source will continue to comply with such requirements; or

(2) In the case of an affected source that is required to comply with applicable requirements by a future date, a statement that the source will meet such requirements on a timely basis and, if required by an applicable requirement, a detailed schedule of the dates by which each step toward compliance will be reached; or

(3) In the case of an affected source not in compliance with all applicable requirements established under this part, a schedule of remedial measures, including an enforceable sequence of actions or operations with milestones and a schedule for the submission of certified progress reports, where applicable, leading to compliance with a relevant standard, limitation, prohibition, or any federally enforceable requirement established pursuant to section 112 of the Act for which the affected source is not in compliance. This compliance schedule shall resemble and be at least as stringent as that contained in any judicial consent decree or administrative order to which the source is subject. Any such schedule of compliance shall be supplemental to, and shall not sanction noncompliance with, the applicable requirements on which it is based.

Construction means the on-site fabrication, erection, or installation of an affected source. Construction does not include the removal of all equipment comprising an affected source from an existing location and reinstallation of such equipment at a new location. The owner or operator of an existing affected source that is relocated may elect not to reinstall minor ancillary equipment including, but not limited to, piping, ductwork, and valves. However, removal and reinstallation of an affected source will be construed as reconstruction if it satisfies the criteria for reconstruction as defined in this section. The costs of replacing minor ancillary equipment must be considered in determining whether the existing affected source is reconstructed.

Continuous emission monitoring system (CEMS) means the total equipment that may be required to meet the data acquisition and availability requirements of this part, used to sample, condition (if applicable), analyze, and provide a record of emissions.

Continuous monitoring system (CMS) is a comprehensive term that may include, but is not limited to, continuous emission monitoring systems, continuous opacity monitoring systems, continuous parameter monitoring systems, or other manual or automatic monitoring that is used for demonstrating compliance with an applicable regulation on a continuous basis as defined by the regulation.

Continuous opacity monitoring system (COMS) means a continuous monitoring system that measures the opacity of emissions.

Continuous parameter monitoring system means the total equipment that may be required to meet the data acquisition and availability requirements of this part, used to sample, condition (if applicable), analyze, and provide a record of process or control system parameters.

Effective date means:

- (1) With regard to an emission standard established under this part, the date of promulgation in the Federal Register of such standard; or
- (2) With regard to an alternative emission limitation or equivalent emission limitation determined by the Administrator (or a State with an approved permit program), the date that the alternative emission limitation or equivalent emission limitation becomes effective according to the provisions of this part.

Emission standard means a national standard, limitation, prohibition, or other regulation promulgated in a subpart of this part pursuant to sections 112(d), 112(h), or 112(f) of the Act.

Emissions averaging is a way to comply with the emission limitations specified in a relevant standard, whereby an affected source, if allowed under a subpart of this part, may create emission credits by reducing emissions from specific points to a level below that required by the relevant standard, and those credits are used to offset emissions from points that are not controlled to the level required by the relevant standard.

EPA means the United States Environmental Protection Agency.

Equivalent emission limitation means any maximum achievable control technology emission limitation or requirements which are applicable to a major source of hazardous air pollutants and are adopted by the Administrator (or a State with an approved permit program) on a case-by-case basis, pursuant to section 112(g) or (j) of the Act.

Excess emissions and continuous monitoring system performance report is a report that must be submitted periodically by an affected source in order to provide data on its compliance with relevant emission limits, operating parameters, and the performance of its continuous parameter monitoring systems.

Existing source means any affected source that is not a new source.

Federally enforceable means all limitations and conditions that are enforceable by the Administrator and citizens under the Act or that are enforceable under other statutes administered by the Administrator. Examples of federally enforceable limitations and conditions include, but are not limited to:

- (1) Emission standards, alternative emission standards, alternative emission limitations, and equivalent emission limitations established pursuant to section 112 of the Act as amended in 1990;
- (2) New source performance standards established pursuant to section 111 of the Act, and emission standards established pursuant to section 112 of the Act before it was amended in 1990;
- (3) All terms and conditions in a title V permit, including any provisions that limit a source's potential to emit, unless expressly designated as not federally enforceable;
- (4) Limitations and conditions that are part of an approved State Implementation Plan (SIP) or a Federal Implementation Plan (FIP);
- (5) Limitations and conditions that are part of a Federal construction permit issued under 40 CFR 52.21 or any construction permit issued under regulations approved by the EPA in accordance with 40 CFR part 51;

(6) Limitations and conditions that are part of an operating permit where the permit and the permitting program pursuant to which it was issued meet all of the following criteria:

(i) The operating permit program has been submitted to and approved by EPA into a State implementation plan (SIP) under section 110 of the CAA;

(ii) The SIP imposes a legal obligation that operating permit holders adhere to the terms and limitations of such permits and provides that permits which do not conform to the operating permit program requirements and the requirements of EPA's underlying regulations may be deemed not "federally enforceable" by EPA;

(iii) The operating permit program requires that all emission limitations, controls, and other requirements imposed by such permits will be at least as stringent as any other applicable limitations and requirements contained in the SIP or enforceable under the SIP, and that the program may not issue permits that waive, or make less stringent, any limitations or requirements contained in or issued pursuant to the SIP, or that are otherwise "federally enforceable";

(iv) The limitations, controls, and requirements in the permit in question are permanent, quantifiable, and otherwise enforceable as a practical matter; and

(v) The permit in question was issued only after adequate and timely notice and opportunity for comment for EPA and the public.

(7) Limitations and conditions in a State rule or program that has been approved by the EPA under subpart E of this part for the purposes of implementing and enforcing section 112; and

(8) Individual consent agreements that the EPA has legal authority to create.

Fixed capital cost means the capital needed to provide all the depreciable components of an existing source.

Force majeure means, for purposes of §63.7, an event that will be or has been caused by circumstances beyond the control of the affected facility, its contractors, or any entity controlled by the affected facility that prevents the owner or operator from complying with the regulatory requirement to conduct performance tests within the specified timeframe despite the affected facility's best efforts to fulfill the obligation. Examples of such events are acts of nature, acts of war or terrorism, or equipment failure or safety hazard beyond the control of the affected facility.

Fugitive emissions means those emissions from a stationary source that could not reasonably pass through a stack, chimney, vent, or other functionally equivalent opening. Under section 112 of the Act, all fugitive emissions are to be considered in determining whether a stationary source is a major source.

Hazardous air pollutant means any air pollutant listed in or pursuant to section 112(b) of the Act.

Issuance of a part 70 permit will occur, if the State is the permitting authority, in accordance with the requirements of part 70 of this chapter and the applicable, approved State permit program. When the EPA is the permitting authority, issuance of a title V permit occurs immediately after the EPA takes final action on the final permit.

Major source means any stationary source or group of stationary sources located within a contiguous area and under common control that emits or has the potential to emit considering controls, in the aggregate, 10 tons per year or more of any hazardous air pollutant or 25 tons per year or more of any combination of

hazardous air pollutants, unless the Administrator establishes a lesser quantity, or in the case of radionuclides, different criteria from those specified in this sentence.

Malfunction means any sudden, infrequent, and not reasonably preventable failure of air pollution control and monitoring equipment, process equipment, or a process to operate in a normal or usual manner which causes, or has the potential to cause, the emission limitations in an applicable standard to be exceeded. Failures that are caused in part by poor maintenance or careless operation are not malfunctions.

Monitoring means the collection and use of measurement data or other information to control the operation of a process or pollution control device or to verify a work practice standard relative to assuring compliance with applicable requirements. Monitoring is composed of four elements:

- (1) Indicator(s) of performance—the parameter or parameters you measure or observe for demonstrating proper operation of the pollution control measures or compliance with the applicable emissions limitation or standard. Indicators of performance may include direct or predicted emissions measurements (including opacity), operational parametric values that correspond to process or control device (and capture system) efficiencies or emissions rates, and recorded findings of inspection of work practice activities, materials tracking, or design characteristics. Indicators may be expressed as a single maximum or minimum value, a function of process variables (for example, within a range of pressure drops), a particular operational or work practice status (for example, a damper position, completion of a waste recovery task, materials tracking), or an interdependency between two or among more than two variables.
- (2) Measurement techniques—the means by which you gather and record information of or about the indicators of performance. The components of the measurement technique include the detector type, location and installation specifications, inspection procedures, and quality assurance and quality control measures. Examples of measurement techniques include continuous emission monitoring systems, continuous opacity monitoring systems, continuous parametric monitoring systems, and manual inspections that include making records of process conditions or work practices.
- (3) Monitoring frequency—the number of times you obtain and record monitoring data over a specified time interval. Examples of monitoring frequencies include at least four points equally spaced for each hour for continuous emissions or parametric monitoring systems, at least every 10 seconds for continuous opacity monitoring systems, and at least once per operating day (or week, month, etc.) for work practice or design inspections.
- (4) Averaging time—the period over which you average and use data to verify proper operation of the pollution control approach or compliance with the emissions limitation or standard. Examples of averaging time include a 3-hour average in units of the emissions limitation, a 30-day rolling average emissions value, a daily average of a control device operational parametric range, and an instantaneous alarm.

New affected source means the collection of equipment, activities, or both within a single contiguous area and under common control that is included in a section 112(c) source category or subcategory that is subject to a section 112(d) or other relevant standard for new sources. This definition of “new affected source,” and the criteria to be utilized in implementing it, shall apply to each section 112(d) standard for which the initial proposed rule is signed by the Administrator after June 30, 2002. Each relevant standard will define the term “new affected source,” which will be the same as the “affected source” unless a different collection is warranted based on consideration of factors including:

- (1) Emission reduction impacts of controlling individual sources versus groups of sources;

- (2) Cost effectiveness of controlling individual equipment;
- (3) Flexibility to accommodate common control strategies;
- (4) Cost/benefits of emissions averaging;
- (5) Incentives for pollution prevention;
- (6) Feasibility and cost of controlling processes that share common equipment (e.g., product recovery devices);
- (7) Feasibility and cost of monitoring; and
- (8) Other relevant factors.

New source means any affected source the construction or reconstruction of which is commenced after the Administrator first proposes a relevant emission standard under this part establishing an emission standard applicable to such source.

One-hour period, unless otherwise defined in an applicable subpart, means any 60-minute period commencing on the hour.

Opacity means the degree to which emissions reduce the transmission of light and obscure the view of an object in the background. For continuous opacity monitoring systems, opacity means the fraction of incident light that is attenuated by an optical medium.

Owner or operator means any person who owns, leases, operates, controls, or supervises a stationary source.

Performance audit means a procedure to analyze blind samples, the content of which is known by the Administrator, simultaneously with the analysis of performance test samples in order to provide a measure of test data quality.

Performance evaluation means the conduct of relative accuracy testing, calibration error testing, and other measurements used in validating the continuous monitoring system data.

Performance test means the collection of data resulting from the execution of a test method (usually three emission test runs) used to demonstrate compliance with a relevant emission standard as specified in the performance test section of the relevant standard.

Permit modification means a change to a title V permit as defined in regulations codified in this chapter to implement title V of the Act (42 U.S.C. 7661).

Permit program means a comprehensive State operating permit system established pursuant to title V of the Act (42 U.S.C. 7661) and regulations codified in part 70 of this chapter and applicable State regulations, or a comprehensive Federal operating permit system established pursuant to title V of the Act and regulations codified in this chapter.

Permit revision means any permit modification or administrative permit amendment to a title V permit as defined in regulations codified in this chapter to implement title V of the Act (42 U.S.C. 7661).

Permitting authority means: (1) The State air pollution control agency, local agency, other State agency, or other agency authorized by the Administrator to carry out a permit program under part 70 of this chapter; or

(2) The Administrator, in the case of EPA-implemented permit programs under title V of the Act (42 U.S.C. 7661).

Pollution Prevention means *source reduction* as defined under the Pollution Prevention Act (42 U.S.C. 13101-13109). The definition is as follows:

(1) *Source reduction* is any practice that:

(i) Reduces the amount of any hazardous substance, pollutant, or contaminant entering any waste stream or otherwise released into the environment (including fugitive emissions) prior to recycling, treatment, or disposal; and

(ii) Reduces the hazards to public health and the environment associated with the release of such substances, pollutants, or contaminants.

(2) The term *source reduction* includes equipment or technology modifications, process or procedure modifications, reformulation or redesign of products, substitution of raw materials, and improvements in housekeeping, maintenance, training, or inventory control.

(3) The term *source reduction* does not include any practice that alters the physical, chemical, or biological characteristics or the volume of a hazardous substance, pollutant, or contaminant through a process or activity which itself is not integral to and necessary for the production of a product or the providing of a service.

Potential to emit means the maximum capacity of a stationary source to emit a pollutant under its physical and operational design. Any physical or operational limitation on the capacity of the stationary source to emit a pollutant, including air pollution control equipment and restrictions on hours of operation or on the type or amount of material combusted, stored, or processed, shall be treated as part of its design if the limitation or the effect it would have on emissions is federally enforceable.

Reconstruction, unless otherwise defined in a relevant standard, means the replacement of components of an affected or a previously nonaffected source to such an extent that:

(1) The fixed capital cost of the new components exceeds 50 percent of the fixed capital cost that would be required to construct a comparable new source; and

(2) It is technologically and economically feasible for the reconstructed source to meet the relevant standard(s) established by the Administrator (or a State) pursuant to section 112 of the Act. Upon reconstruction, an affected source, or a stationary source that becomes an affected source, is subject to relevant standards for new sources, including compliance dates, irrespective of any change in emissions of hazardous air pollutants from that source.

Regulation promulgation schedule means the schedule for the promulgation of emission standards under this part, established by the Administrator pursuant to section 112(e) of the Act and published in the Federal Register.

Relevant standard means:

(1) An emission standard;

(2) An alternative emission standard;

(3) An alternative emission limitation; or

(4) An equivalent emission limitation established pursuant to section 112 of the Act that applies to the collection of equipment, activities, or both regulated by such standard or limitation. A relevant standard may include or consist of a design, equipment, work practice, or operational requirement, or other measure, process, method, system, or technique (including prohibition of emissions) that the Administrator (or a State) establishes for new or existing sources to which such standard or limitation applies. Every relevant standard established pursuant to section 112 of the Act includes subpart A of this part, as provided by §63.1(a)(4), and all applicable appendices of this part or of other parts of this chapter that are referenced in that standard.

Responsible official means one of the following:

(1) For a corporation: A president, secretary, treasurer, or vice president of the corporation in charge of a principal business function, or any other person who performs similar policy or decision-making functions for the corporation, or a duly authorized representative of such person if the representative is responsible for the overall operation of one or more manufacturing, production, or operating facilities and either:

(i) The facilities employ more than 250 persons or have gross annual sales or expenditures exceeding \$25 million (in second quarter 1980 dollars); or

(ii) The delegation of authority to such representative is approved in advance by the Administrator.

(2) For a partnership or sole proprietorship: a general partner or the proprietor, respectively.

(3) For a municipality, State, Federal, or other public agency: either a principal executive officer or ranking elected official. For the purposes of this part, a principal executive officer of a Federal agency includes the chief executive officer having responsibility for the overall operations of a principal geographic unit of the agency (e.g., a Regional Administrator of the EPA).

(4) For affected sources (as defined in this part) applying for or subject to a title V permit: “responsible official” shall have the same meaning as defined in part 70 or Federal title V regulations in this chapter (42 U.S.C. 7661), whichever is applicable.

Run means one of a series of emission or other measurements needed to determine emissions for a representative operating period or cycle as specified in this part.

Shutdown means the cessation of operation of an affected source or portion of an affected source for any purpose.

Six-minute period means, with respect to opacity determinations, any one of the 10 equal parts of a 1-hour period.

Source at a Performance Track member facility means a major or area source located at a facility which has been accepted by EPA for membership in the Performance Track Program (as described at www.epa.gov/PerformanceTrack) and is still a member of the Program. The Performance Track Program is a voluntary program that encourages continuous environmental improvement through the use of environmental management systems, local community outreach, and measurable results.

Standard conditions means a temperature of 293 K (68 °F) and a pressure of 101.3 kilopascals (29.92 in. Hg).

Startup means the setting in operation of an affected source or portion of an affected source for any purpose.

State means all non-Federal authorities, including local agencies, interstate associations, and State-wide programs, that have delegated authority to implement: (1) The provisions of this part and/or (2) the permit program established under part 70 of this chapter. The term State shall have its conventional meaning where clear from the context.

Stationary source means any building, structure, facility, or installation which emits or may emit any air pollutant.

Test method means the validated procedure for sampling, preparing, and analyzing for an air pollutant specified in a relevant standard as the performance test procedure. The test method may include methods described in an appendix of this chapter, test methods incorporated by reference in this part, or methods validated for an application through procedures in Method 301 of appendix A of this part.

Title V permit means any permit issued, renewed, or revised pursuant to Federal or State regulations established to implement title V of the Act (42 U.S.C. 7661). A title V permit issued by a State permitting authority is called a part 70 permit in this part.

Visible emission means the observation of an emission of opacity or optical density above the threshold of vision.

Working day means any day on which Federal Government offices (or State government offices for a State that has obtained delegation under section 112(l)) are open for normal business. Saturdays, Sundays, and official Federal (or where delegated, State) holidays are not working days.

[59 FR 12430, Mar. 16, 1994, as amended at 67 FR 16596, Apr. 5, 2002; 68 FR 32600, May 30, 2003; 69 FR 21752, Apr. 22, 2004; 72 FR 27443, May 16, 2007]

[!\[\]\(05be7c7a8995decd503647c99211f7c2_img.jpg\) Back to Top](#)

§63.3 Units and abbreviations.

Used in this part are abbreviations and symbols of units of measure. These are defined as follows:

(a) *System International (SI) units of measure:*

A = ampere

g = gram

Hz = hertz

J = joule

°K = degree Kelvin

kg = kilogram

l = liter

m = meter

m³ = cubic meter

mg = milligram = 10^{-3} gram

ml = milliliter = 10^{-3} liter

mm = millimeter = 10^{-3} meter

Mg = megagram = 10^6 gram = metric ton

MJ = megajoule

mol = mole

N = newton

ng = nanogram = 10^{-9} gram

nm = nanometer = 10^{-9} meter

Pa = pascal

s = second

V = volt

W = watt

Ω = ohm

μg = microgram = 10^{-6} gram

μl = microliter = 10^{-6} liter

(b) *Other units of measure:*

Btu = British thermal unit

$^{\circ}\text{C}$ = degree Celsius (centigrade)

cal = calorie

cfm = cubic feet per minute

cc = cubic centimeter

cu ft = cubic feet

d = day

dcf = dry cubic feet

dcm = dry cubic meter

dscf = dry cubic feet at standard conditions

dscm = dry cubic meter at standard conditions

eq = equivalent

$^{\circ}\text{F}$ degree Fahrenheit

ft = feet

ft² = square feet

ft³ = cubic feet

gal = gallon

gr = grain

g-eq = gram equivalent

g-mole = gram mole

hr = hour

in. = inch

in. H₂ O = inches of water

K = 1,000

kcal = kilocalorie

lb = pound

lpm = liter per minute

meq = milliequivalent

min = minute

MW = molecular weight

oz = ounces

ppb = parts per billion

ppbw = parts per billion by weight

ppbv = parts per billion by volume

ppm = parts per million

ppmw = parts per million by weight

ppmv = parts per million by volume

psia = pounds per square inch absolute

psig = pounds per square inch gage

°R = degree Rankine

scf = cubic feet at standard conditions

scfh = cubic feet at standard conditions per hour

scm = cubic meter at standard conditions

scmm = cubic meter at standard conditions per minute

sec = second

sq ft = square feet

std = at standard conditions

v/v = volume per volume

yd² = square yards

yr = year

(c) *Miscellaneous:*

act = actual

avg = average

I.D. = inside diameter

M = molar

N = normal

O.D. = outside diameter

% = percent

[59 FR 12430, Mar. 16, 1994, as amended at 67 FR 16598, Apr. 5, 2002]

 [Back to Top](#)

§63.4 Prohibited activities and circumvention.

(a) *Prohibited activities.* (1) No owner or operator subject to the provisions of this part must operate any affected source in violation of the requirements of this part. Affected sources subject to and in compliance with either an extension of compliance or an exemption from compliance are not in violation of the requirements of this part. An extension of compliance can be granted by the Administrator under this part; by a State with an approved permit program; or by the President under section 112(i)(4) of the Act.

(2) No owner or operator subject to the provisions of this part shall fail to keep records, notify, report, or revise reports as required under this part.

(3)-(5) [Reserved]

(b) *Circumvention.* No owner or operator subject to the provisions of this part shall build, erect, install, or use any article, machine, equipment, or process to conceal an emission that would otherwise constitute noncompliance with a relevant standard. Such concealment includes, but is not limited to—

(1) The use of diluents to achieve compliance with a relevant standard based on the concentration of a pollutant in the effluent discharged to the atmosphere;

(2) The use of gaseous diluents to achieve compliance with a relevant standard for visible emissions; and

(c) *Fragmentation*. Fragmentation after November 15, 1990 which divides ownership of an operation, within the same facility among various owners where there is no real change in control, will not affect applicability. The owner and operator must not use fragmentation or phasing of reconstruction activities (i.e., intentionally dividing reconstruction into multiple parts for purposes of avoiding new source requirements) to avoid becoming subject to new source requirements.

[59 FR 12430, Mar. 16, 1994, as amended at 67 FR 16598, Apr. 5, 2002]

[↑ Back to Top](#)

§63.5 Preconstruction review and notification requirements.

(a) *Applicability*. (1) This section implements the preconstruction review requirements of section 112(i)(1). After the effective date of a relevant standard, promulgated pursuant to section 112(d), (f), or (h) of the Act, under this part, the preconstruction review requirements in this section apply to the owner or operator of new affected sources and reconstructed affected sources that are major-emitting as specified in this section. New and reconstructed affected sources that commence construction or reconstruction before the effective date of a relevant standard are not subject to the preconstruction review requirements specified in paragraphs (b)(3), (d), and (e) of this section.

(2) This section includes notification requirements for new affected sources and reconstructed affected sources that are not major-emitting affected sources and that are or become subject to a relevant promulgated emission standard after the effective date of a relevant standard promulgated under this part.

(b) *Requirements for existing, newly constructed, and reconstructed sources*. (1) A new affected source for which construction commences after proposal of a relevant standard is subject to relevant standards for new affected sources, including compliance dates. An affected source for which reconstruction commences after proposal of a relevant standard is subject to relevant standards for new sources, including compliance dates, irrespective of any change in emissions of hazardous air pollutants from that source.

(2) [Reserved]

(3) After the effective date of any relevant standard promulgated by the Administrator under this part, no person may, without obtaining written approval in advance from the Administrator in accordance with the procedures specified in paragraphs (d) and (e) of this section, do any of the following:

(i) Construct a new affected source that is major-emitting and subject to such standard;

(ii) Reconstruct an affected source that is major-emitting and subject to such standard; or

(iii) Reconstruct a major source such that the source becomes an affected source that is major-emitting and subject to the standard.

(4) After the effective date of any relevant standard promulgated by the Administrator under this part, an owner or operator who constructs a new affected source that is not major-emitting or reconstructs an affected source that is not major-emitting that is subject to such standard, or reconstructs a source such that the source becomes an affected source subject to the standard, must notify the Administrator of the intended construction or reconstruction. The notification must be submitted in accordance with the procedures in §63.9(b).

(5) [Reserved]

(6) After the effective date of any relevant standard promulgated by the Administrator under this part, equipment added (or a process change) to an affected source that is within the scope of the definition of affected source under the relevant standard must be considered part of the affected source and subject to all provisions of the relevant standard established for that affected source.

(c) [Reserved]

(d) *Application for approval of construction or reconstruction.* The provisions of this paragraph implement section 112(i)(1) of the Act.

(1) *General application requirements.* (i) An owner or operator who is subject to the requirements of paragraph (b)(3) of this section must submit to the Administrator an application for approval of the construction or reconstruction. The application must be submitted as soon as practicable before actual construction or reconstruction begins. The application for approval of construction or reconstruction may be used to fulfill the initial notification requirements of §63.9(b)(5). The owner or operator may submit the application for approval well in advance of the date actual construction or reconstruction begins in order to ensure a timely review by the Administrator and that the planned date to begin will not be delayed.

(ii) A separate application shall be submitted for each construction or reconstruction. Each application for approval of construction or reconstruction shall include at a minimum:

(A) The applicant's name and address;

(B) A notification of intention to construct a new major affected source or make any physical or operational change to a major affected source that may meet or has been determined to meet the criteria for a reconstruction, as defined in §63.2 or in the relevant standard;

(C) The address (i.e., physical location) or proposed address of the source;

(D) An identification of the relevant standard that is the basis of the application;

(E) The expected date of the beginning of actual construction or reconstruction;

(F) The expected completion date of the construction or reconstruction;

(G) [Reserved]

(H) The type and quantity of hazardous air pollutants emitted by the source, reported in units and averaging times and in accordance with the test methods specified in the relevant standard, or if actual emissions data are not yet available, an estimate of the type and quantity of hazardous air pollutants expected to be emitted by the source reported in units and averaging times specified in the relevant standard. The owner or operator may submit percent reduction information if a relevant standard is established in terms of percent reduction. However, operating parameters, such as flow rate, shall be included in the submission to the extent that they demonstrate performance and compliance; and

(I) [Reserved]

(J) Other information as specified in paragraphs (d)(2) and (d)(3) of this section.

(iii) An owner or operator who submits estimates or preliminary information in place of the actual emissions data and analysis required in paragraphs (d)(1)(ii)(H) and (d)(2) of this section shall submit the

actual, measured emissions data and other correct information as soon as available but no later than with the notification of compliance status required in §63.9(h) (see §63.9(h)(5)).

(2) *Application for approval of construction.* Each application for approval of construction must include, in addition to the information required in paragraph (d)(1)(ii) of this section, technical information describing the proposed nature, size, design, operating design capacity, and method of operation of the source, including an identification of each type of emission point for each type of hazardous air pollutant that is emitted (or could reasonably be anticipated to be emitted) and a description of the planned air pollution control system (equipment or method) for each emission point. The description of the equipment to be used for the control of emissions must include each control device for each hazardous air pollutant and the estimated control efficiency (percent) for each control device. The description of the method to be used for the control of emissions must include an estimated control efficiency (percent) for that method. Such technical information must include calculations of emission estimates in sufficient detail to permit assessment of the validity of the calculations.

(3) *Application for approval of reconstruction.* Each application for approval of reconstruction shall include, in addition to the information required in paragraph (d)(1)(ii) of this section—

- (i) A brief description of the affected source and the components that are to be replaced;
- (ii) A description of present and proposed emission control systems (i.e., equipment or methods). The description of the equipment to be used for the control of emissions shall include each control device for each hazardous air pollutant and the estimated control efficiency (percent) for each control device. The description of the method to be used for the control of emissions shall include an estimated control efficiency (percent) for that method. Such technical information shall include calculations of emission estimates in sufficient detail to permit assessment of the validity of the calculations;
- (iii) An estimate of the fixed capital cost of the replacements and of constructing a comparable entirely new source;
- (iv) The estimated life of the affected source after the replacements; and
- (v) A discussion of any economic or technical limitations the source may have in complying with relevant standards or other requirements after the proposed replacements. The discussion shall be sufficiently detailed to demonstrate to the Administrator's satisfaction that the technical or economic limitations affect the source's ability to comply with the relevant standard and how they do so.
- (vi) If in the application for approval of reconstruction the owner or operator designates the affected source as a reconstructed source and declares that there are no economic or technical limitations to prevent the source from complying with all relevant standards or other requirements, the owner or operator need not submit the information required in paragraphs (d)(3)(iii) through (d)(3)(v) of this section.

(4) *Additional information.* The Administrator may request additional relevant information after the submittal of an application for approval of construction or reconstruction.

(e) *Approval of construction or reconstruction.* (1)(i) If the Administrator determines that, if properly constructed, or reconstructed, and operated, a new or existing source for which an application under paragraph (d) of this section was submitted will not cause emissions in violation of the relevant standard(s) and any other federally enforceable requirements, the Administrator will approve the construction or reconstruction.

(ii) In addition, in the case of reconstruction, the Administrator's determination under this paragraph will be based on:

(A) The fixed capital cost of the replacements in comparison to the fixed capital cost that would be required to construct a comparable entirely new source;

(B) The estimated life of the source after the replacements compared to the life of a comparable entirely new source;

(C) The extent to which the components being replaced cause or contribute to the emissions from the source; and

(D) Any economic or technical limitations on compliance with relevant standards that are inherent in the proposed replacements.

(2)(i) The Administrator will notify the owner or operator in writing of approval or intention to deny approval of construction or reconstruction within 60 calendar days after receipt of sufficient information to evaluate an application submitted under paragraph (d) of this section. The 60-day approval or denial period will begin after the owner or operator has been notified in writing that his/her application is complete. The Administrator will notify the owner or operator in writing of the status of his/her application, that is, whether the application contains sufficient information to make a determination, within 30 calendar days after receipt of the original application and within 30 calendar days after receipt of any supplementary information that is submitted.

(ii) When notifying the owner or operator that his/her application is not complete, the Administrator will specify the information needed to complete the application and provide notice of opportunity for the applicant to present, in writing, within 30 calendar days after he/she is notified of the incomplete application, additional information or arguments to the Administrator to enable further action on the application.

(3) Before denying any application for approval of construction or reconstruction, the Administrator will notify the applicant of the Administrator's intention to issue the denial together with—

(i) Notice of the information and findings on which the intended denial is based; and

(ii) Notice of opportunity for the applicant to present, in writing, within 30 calendar days after he/she is notified of the intended denial, additional information or arguments to the Administrator to enable further action on the application.

(4) A final determination to deny any application for approval will be in writing and will specify the grounds on which the denial is based. The final determination will be made within 60 calendar days of presentation of additional information or arguments (if the application is complete), or within 60 calendar days after the final date specified for presentation if no presentation is made.

(5) Neither the submission of an application for approval nor the Administrator's approval of construction or reconstruction shall—

(i) Relieve an owner or operator of legal responsibility for compliance with any applicable provisions of this part or with any other applicable Federal, State, or local requirement; or

(ii) Prevent the Administrator from implementing or enforcing this part or taking any other action under the Act.

(f) Approval of construction or reconstruction based on prior State preconstruction review. (1)

Preconstruction review procedures that a State utilizes for other purposes may also be utilized for purposes of this section if the procedures are substantially equivalent to those specified in this section. The Administrator will approve an application for construction or reconstruction specified in paragraphs (b)(3) and (d) of this section if the owner or operator of a new affected source or reconstructed affected source, who is subject to such requirement meets the following conditions:

(i) The owner or operator of the new affected source or reconstructed affected source has undergone a preconstruction review and approval process in the State in which the source is (or would be) located and has received a federally enforceable construction permit that contains a finding that the source will meet the relevant promulgated emission standard, if the source is properly built and operated.

(ii) Provide a statement from the State or other evidence (such as State regulations) that it considered the factors specified in paragraph (e)(1) of this section.

(2) The owner or operator must submit to the Administrator the request for approval of construction or reconstruction under this paragraph (f)(2) no later than the application deadline specified in paragraph (d)(1) of this section (see also §63.9(b)(2)). The owner or operator must include in the request information sufficient for the Administrator's determination. The Administrator will evaluate the owner or operator's request in accordance with the procedures specified in paragraph (e) of this section. The Administrator may request additional relevant information after the submittal of a request for approval of construction or reconstruction under this paragraph (f)(2).

[59 FR 12430, Mar. 16, 1994, as amended at 67 FR 16598, Apr. 5, 2002]

[↑ Back to Top](#)

§63.6 Compliance with standards and maintenance requirements.

(a) *Applicability.* (1) The requirements in this section apply to the owner or operator of affected sources for which any relevant standard has been established pursuant to section 112 of the Act and the applicability of such requirements is set out in accordance with §63.1(a)(4) unless—

(i) The Administrator (or a State with an approved permit program) has granted an extension of compliance consistent with paragraph (i) of this section; or

(ii) The President has granted an exemption from compliance with any relevant standard in accordance with section 112(i)(4) of the Act.

(2) If an area source that otherwise would be subject to an emission standard or other requirement established under this part if it were a major source subsequently increases its emissions of hazardous air pollutants (or its potential to emit hazardous air pollutants) such that the source is a major source, such source shall be subject to the relevant emission standard or other requirement.

(b) *Compliance dates for new and reconstructed sources.* (1) Except as specified in paragraphs (b)(3) and (4) of this section, the owner or operator of a new or reconstructed affected source for which construction or reconstruction commences after proposal of a relevant standard that has an initial startup before the effective date of a relevant standard established under this part pursuant to section 112(d), (f), or (h) of the Act must comply with such standard not later than the standard's effective date.

(2) Except as specified in paragraphs (b)(3) and (4) of this section, the owner or operator of a new or reconstructed affected source that has an initial startup after the effective date of a relevant standard

established under this part pursuant to section 112(d), (f), or (h) of the Act must comply with such standard upon startup of the source.

(3) The owner or operator of an affected source for which construction or reconstruction is commenced after the proposal date of a relevant standard established under this part pursuant to section 112(d), 112(f), or 112(h) of the Act but before the effective date (that is, promulgation) of such standard shall comply with the relevant emission standard not later than the date 3 years after the effective date if:

(i) The promulgated standard (that is, the relevant standard) is more stringent than the proposed standard; for purposes of this paragraph, a finding that controls or compliance methods are “more stringent” must include control technologies or performance criteria and compliance or compliance assurance methods that are different but are substantially equivalent to those required by the promulgated rule, as determined by the Administrator (or his or her authorized representative); and

(ii) The owner or operator complies with the standard as proposed during the 3-year period immediately after the effective date.

(4) The owner or operator of an affected source for which construction or reconstruction is commenced after the proposal date of a relevant standard established pursuant to section 112(d) of the Act but before the proposal date of a relevant standard established pursuant to section 112(f) shall not be required to comply with the section 112(f) emission standard until the date 10 years after the date construction or reconstruction is commenced, except that, if the section 112(f) standard is promulgated more than 10 years after construction or reconstruction is commenced, the owner or operator must comply with the standard as provided in paragraphs (b)(1) and (2) of this section.

(5) The owner or operator of a new source that is subject to the compliance requirements of paragraph (b)(3) or (4) of this section must notify the Administrator in accordance with §63.9(d)

(6) [Reserved]

(7) When an area source becomes a major source by the addition of equipment or operations that meet the definition of new affected source in the relevant standard, the portion of the existing facility that is a new affected source must comply with all requirements of that standard applicable to new sources. The source owner or operator must comply with the relevant standard upon startup.

(c) *Compliance dates for existing sources.* (1) After the effective date of a relevant standard established under this part pursuant to section 112(d) or 112(h) of the Act, the owner or operator of an existing source shall comply with such standard by the compliance date established by the Administrator in the applicable subpart(s) of this part. Except as otherwise provided for in section 112 of the Act, in no case will the compliance date established for an existing source in an applicable subpart of this part exceed 3 years after the effective date of such standard.

(2) If an existing source is subject to a standard established under this part pursuant to section 112(f) of the Act, the owner or operator must comply with the standard by the date 90 days after the standard's effective date, or by the date specified in an extension granted to the source by the Administrator under paragraph (i)(4)(ii) of this section, whichever is later.

(3)-(4) [Reserved]

(5) Except as provided in paragraph (b)(7) of this section, the owner or operator of an area source that increases its emissions of (or its potential to emit) hazardous air pollutants such that the source becomes a major source shall be subject to relevant standards for existing sources. Such sources must comply by the

date specified in the standards for existing area sources that become major sources. If no such compliance date is specified in the standards, the source shall have a period of time to comply with the relevant emission standard that is equivalent to the compliance period specified in the relevant standard for existing sources in existence at the time the standard becomes effective.

(d) [Reserved]

(e) *Operation and maintenance requirements.* (1)(i) At all times, including periods of startup, shutdown, and malfunction, the owner or operator must operate and maintain any affected source, including associated air pollution control equipment and monitoring equipment, in a manner consistent with safety and good air pollution control practices for minimizing emissions. During a period of startup, shutdown, or malfunction, this general duty to minimize emissions requires that the owner or operator reduce emissions from the affected source to the greatest extent which is consistent with safety and good air pollution control practices. The general duty to minimize emissions during a period of startup, shutdown, or malfunction does not require the owner or operator to achieve emission levels that would be required by the applicable standard at other times if this is not consistent with safety and good air pollution control practices, nor does it require the owner or operator to make any further efforts to reduce emissions if levels required by the applicable standard have been achieved. Determination of whether such operation and maintenance procedures are being used will be based on information available to the Administrator which may include, but is not limited to, monitoring results, review of operation and maintenance procedures (including the startup, shutdown, and malfunction plan required in paragraph (e)(3) of this section), review of operation and maintenance records, and inspection of the source.

(ii) Malfunctions must be corrected as soon as practicable after their occurrence. To the extent that an unexpected event arises during a startup, shutdown, or malfunction, an owner or operator must comply by minimizing emissions during such a startup, shutdown, and malfunction event consistent with safety and good air pollution control practices.

(iii) Operation and maintenance requirements established pursuant to section 112 of the Act are enforceable independent of emissions limitations or other requirements in relevant standards.

(2) [Reserved]

(3) *Startup, shutdown, and malfunction plan.* (i) The owner or operator of an affected source must develop a written startup, shutdown, and malfunction plan that describes, in detail, procedures for operating and maintaining the source during periods of startup, shutdown, and malfunction; and a program of corrective action for malfunctioning process, air pollution control, and monitoring equipment used to comply with the relevant standard. The startup, shutdown, and malfunction plan does not need to address any scenario that would not cause the source to exceed an applicable emission limitation in the relevant standard. This plan must be developed by the owner or operator by the source's compliance date for that relevant standard. The purpose of the startup, shutdown, and malfunction plan is to—

(A) Ensure that, at all times, the owner or operator operates and maintains each affected source, including associated air pollution control and monitoring equipment, in a manner which satisfies the general duty to minimize emissions established by paragraph (e)(1)(i) of this section;

(B) Ensure that owners or operators are prepared to correct malfunctions as soon as practicable after their occurrence in order to minimize excess emissions of hazardous air pollutants; and

(C) Reduce the reporting burden associated with periods of startup, shutdown, and malfunction (including corrective action taken to restore malfunctioning process and air pollution control equipment to its normal or usual manner of operation).

(ii) [Reserved]

(iii) When actions taken by the owner or operator during a startup or shutdown (and the startup or shutdown causes the source to exceed any applicable emission limitation in the relevant emission standards), or malfunction (including actions taken to correct a malfunction) are consistent with the procedures specified in the affected source's startup, shutdown, and malfunction plan, the owner or operator must keep records for that event which demonstrate that the procedures specified in the plan were followed. These records may take the form of a "checklist," or other effective form of recordkeeping that confirms conformance with the startup, shutdown, and malfunction plan and describes the actions taken for that event. In addition, the owner or operator must keep records of these events as specified in paragraph 63.10(b), including records of the occurrence and duration of each startup or shutdown (if the startup or shutdown causes the source to exceed any applicable emission limitation in the relevant emission standards), or malfunction of operation and each malfunction of the air pollution control and monitoring equipment. Furthermore, the owner or operator shall confirm that actions taken during the relevant reporting period during periods of startup, shutdown, and malfunction were consistent with the affected source's startup, shutdown and malfunction plan in the semiannual (or more frequent) startup, shutdown, and malfunction report required in §63.10(d)(5).

(iv) If an action taken by the owner or operator during a startup, shutdown, or malfunction (including an action taken to correct a malfunction) is not consistent with the procedures specified in the affected source's startup, shutdown, and malfunction plan, and the source exceeds any applicable emission limitation in the relevant emission standard, then the owner or operator must record the actions taken for that event and must report such actions within 2 working days after commencing actions inconsistent with the plan, followed by a letter within 7 working days after the end of the event, in accordance with §63.10(d)(5) (unless the owner or operator makes alternative reporting arrangements, in advance, with the Administrator).

(v) The owner or operator must maintain at the affected source a current startup, shutdown, and malfunction plan and must make the plan available upon request for inspection and copying by the Administrator. In addition, if the startup, shutdown, and malfunction plan is subsequently revised as provided in paragraph (e)(3)(viii) of this section, the owner or operator must maintain at the affected source each previous (i.e., superseded) version of the startup, shutdown, and malfunction plan, and must make each such previous version available for inspection and copying by the Administrator for a period of 5 years after revision of the plan. If at any time after adoption of a startup, shutdown, and malfunction plan the affected source ceases operation or is otherwise no longer subject to the provisions of this part, the owner or operator must retain a copy of the most recent plan for 5 years from the date the source ceases operation or is no longer subject to this part and must make the plan available upon request for inspection and copying by the Administrator. The Administrator may at any time request in writing that the owner or operator submit a copy of any startup, shutdown, and malfunction plan (or a portion thereof) which is maintained at the affected source or in the possession of the owner or operator. Upon receipt of such a request, the owner or operator must promptly submit a copy of the requested plan (or a portion thereof) to the Administrator. The owner or operator may elect to submit the required copy of any startup, shutdown, and malfunction plan to the Administrator in an electronic format. If the owner or operator claims that any portion of such a startup, shutdown, and malfunction plan is confidential business

information entitled to protection from disclosure under section 114(c) of the Act or 40 CFR 2.301, the material which is claimed as confidential must be clearly designated in the submission.

(vi) To satisfy the requirements of this section to develop a startup, shutdown, and malfunction plan, the owner or operator may use the affected source's standard operating procedures (SOP) manual, or an Occupational Safety and Health Administration (OSHA) or other plan, provided the alternative plans meet all the requirements of this section and are made available for inspection or submitted when requested by the Administrator.

(vii) Based on the results of a determination made under paragraph (e)(1)(i) of this section, the Administrator may require that an owner or operator of an affected source make changes to the startup, shutdown, and malfunction plan for that source. The Administrator must require appropriate revisions to a startup, shutdown, and malfunction plan, if the Administrator finds that the plan:

(A) Does not address a startup, shutdown, or malfunction event that has occurred;

(B) Fails to provide for the operation of the source (including associated air pollution control and monitoring equipment) during a startup, shutdown, or malfunction event in a manner consistent with the general duty to minimize emissions established by paragraph (e)(1)(i) of this section;

(C) Does not provide adequate procedures for correcting malfunctioning process and/or air pollution control and monitoring equipment as quickly as practicable; or

(D) Includes an event that does not meet the definition of startup, shutdown, or malfunction listed in §63.2.

(viii) The owner or operator may periodically revise the startup, shutdown, and malfunction plan for the affected source as necessary to satisfy the requirements of this part or to reflect changes in equipment or procedures at the affected source. Unless the permitting authority provides otherwise, the owner or operator may make such revisions to the startup, shutdown, and malfunction plan without prior approval by the Administrator or the permitting authority. However, each such revision to a startup, shutdown, and malfunction plan must be reported in the semiannual report required by §63.10(d)(5). If the startup, shutdown, and malfunction plan fails to address or inadequately addresses an event that meets the characteristics of a malfunction but was not included in the startup, shutdown, and malfunction plan at the time the owner or operator developed the plan, the owner or operator must revise the startup, shutdown, and malfunction plan within 45 days after the event to include detailed procedures for operating and maintaining the source during similar malfunction events and a program of corrective action for similar malfunctions of process or air pollution control and monitoring equipment. In the event that the owner or operator makes any revision to the startup, shutdown, and malfunction plan which alters the scope of the activities at the source which are deemed to be a startup, shutdown, or malfunction, or otherwise modifies the applicability of any emission limit, work practice requirement, or other requirement in a standard established under this part, the revised plan shall not take effect until after the owner or operator has provided a written notice describing the revision to the permitting authority.

(ix) The title V permit for an affected source must require that the owner or operator develop a startup, shutdown, and malfunction plan which conforms to the provisions of this part, but may do so by citing to the relevant subpart or subparagraphs of paragraph (e) of this section. However, any revisions made to the startup, shutdown, and malfunction plan in accordance with the procedures established by this part shall not be deemed to constitute permit revisions under part 70 or part 71 of this chapter and the elements of the startup, shutdown, and malfunction plan shall not be considered an applicable requirement as defined

in §70.2 and §71.2 of this chapter. Moreover, none of the procedures specified by the startup, shutdown, and malfunction plan for an affected source shall be deemed to fall within the permit shield provision in section 504(f) of the Act.

(f) *Compliance with nonopacity emission standards*—(1) *Applicability.* The non-opacity emission standards set forth in this part shall apply at all times except during periods of startup, shutdown, and malfunction, and as otherwise specified in an applicable subpart. If a startup, shutdown, or malfunction of one portion of an affected source does not affect the ability of particular emission points within other portions of the affected source to comply with the non-opacity emission standards set forth in this part, then that emission point must still be required to comply with the non-opacity emission standards and other applicable requirements.

(2) *Methods for determining compliance.* (i) The Administrator will determine compliance with nonopacity emission standards in this part based on the results of performance tests conducted according to the procedures in §63.7, unless otherwise specified in an applicable subpart of this part.

(ii) The Administrator will determine compliance with nonopacity emission standards in this part by evaluation of an owner or operator's conformance with operation and maintenance requirements, including the evaluation of monitoring data, as specified in §63.6(e) and applicable subparts of this part.

(iii) If an affected source conducts performance testing at startup to obtain an operating permit in the State in which the source is located, the results of such testing may be used to demonstrate compliance with a relevant standard if—

(A) The performance test was conducted within a reasonable amount of time before an initial performance test is required to be conducted under the relevant standard;

(B) The performance test was conducted under representative operating conditions for the source;

(C) The performance test was conducted and the resulting data were reduced using EPA-approved test methods and procedures, as specified in §63.7(e) of this subpart; and

(D) The performance test was appropriately quality-assured, as specified in §63.7(c).

(iv) The Administrator will determine compliance with design, equipment, work practice, or operational emission standards in this part by review of records, inspection of the source, and other procedures specified in applicable subparts of this part.

(v) The Administrator will determine compliance with design, equipment, work practice, or operational emission standards in this part by evaluation of an owner or operator's conformance with operation and maintenance requirements, as specified in paragraph (e) of this section and applicable subparts of this part.

(3) *Finding of compliance.* The Administrator will make a finding concerning an affected source's compliance with a non-opacity emission standard, as specified in paragraphs (f)(1) and (2) of this section, upon obtaining all the compliance information required by the relevant standard (including the written reports of performance test results, monitoring results, and other information, if applicable), and information available to the Administrator pursuant to paragraph (e)(1)(i) of this section.

(g) *Use of an alternative nonopacity emission standard.* (1) If, in the Administrator's judgment, an owner or operator of an affected source has established that an alternative means of emission limitation will achieve a reduction in emissions of a hazardous air pollutant from an affected source at least equivalent to

the reduction in emissions of that pollutant from that source achieved under any design, equipment, work practice, or operational emission standard, or combination thereof, established under this part pursuant to section 112(h) of the Act, the Administrator will publish in the Federal Register a notice permitting the use of the alternative emission standard for purposes of compliance with the promulgated standard. Any Federal Register notice under this paragraph shall be published only after the public is notified and given the opportunity to comment. Such notice will restrict the permission to the stationary source(s) or category(ies) of sources from which the alternative emission standard will achieve equivalent emission reductions. The Administrator will condition permission in such notice on requirements to assure the proper operation and maintenance of equipment and practices required for compliance with the alternative emission standard and other requirements, including appropriate quality assurance and quality control requirements, that are deemed necessary.

(2) An owner or operator requesting permission under this paragraph shall, unless otherwise specified in an applicable subpart, submit a proposed test plan or the results of testing and monitoring in accordance with §63.7 and §63.8, a description of the procedures followed in testing or monitoring, and a description of pertinent conditions during testing or monitoring. Any testing or monitoring conducted to request permission to use an alternative nonopacity emission standard shall be appropriately quality assured and quality controlled, as specified in §63.7 and §63.8.

(3) The Administrator may establish general procedures in an applicable subpart that accomplish the requirements of paragraphs (g)(1) and (g)(2) of this section.

(h) *Compliance with opacity and visible emission standards*—(1) *Applicability*. The opacity and visible emission standards set forth in this part must apply at all times except during periods of startup, shutdown, and malfunction, and as otherwise specified in an applicable subpart. If a startup, shutdown, or malfunction of one portion of an affected source does not affect the ability of particular emission points within other portions of the affected source to comply with the opacity and visible emission standards set forth in this part, then that emission point shall still be required to comply with the opacity and visible emission standards and other applicable requirements.

(2) *Methods for determining compliance*. (i) The Administrator will determine compliance with opacity and visible emission standards in this part based on the results of the test method specified in an applicable subpart. Whenever a continuous opacity monitoring system (COMS) is required to be installed to determine compliance with numerical opacity emission standards in this part, compliance with opacity emission standards in this part shall be determined by using the results from the COMS. Whenever an opacity emission test method is not specified, compliance with opacity emission standards in this part shall be determined by conducting observations in accordance with Test Method 9 in appendix A of part 60 of this chapter or the method specified in paragraph (h)(7)(ii) of this section. Whenever a visible emission test method is not specified, compliance with visible emission standards in this part shall be determined by conducting observations in accordance with Test Method 22 in appendix A of part 60 of this chapter.

(ii) [Reserved]

(iii) If an affected source undergoes opacity or visible emission testing at startup to obtain an operating permit in the State in which the source is located, the results of such testing may be used to demonstrate compliance with a relevant standard if—

(A) The opacity or visible emission test was conducted within a reasonable amount of time before a performance test is required to be conducted under the relevant standard;

(B) The opacity or visible emission test was conducted under representative operating conditions for the source;

(C) The opacity or visible emission test was conducted and the resulting data were reduced using EPA-approved test methods and procedures, as specified in §63.7(e); and

(D) The opacity or visible emission test was appropriately quality-assured, as specified in §63.7(c) of this section.

(3) [Reserved]

(4) *Notification of opacity or visible emission observations.* The owner or operator of an affected source shall notify the Administrator in writing of the anticipated date for conducting opacity or visible emission observations in accordance with §63.9(f), if such observations are required for the source by a relevant standard.

(5) *Conduct of opacity or visible emission observations.* When a relevant standard under this part includes an opacity or visible emission standard, the owner or operator of an affected source shall comply with the following:

(i) For the purpose of demonstrating initial compliance, opacity or visible emission observations shall be conducted concurrently with the initial performance test required in §63.7 unless one of the following conditions applies:

(A) If no performance test under §63.7 is required, opacity or visible emission observations shall be conducted within 60 days after achieving the maximum production rate at which a new or reconstructed source will be operated, but not later than 120 days after initial startup of the source, or within 120 days after the effective date of the relevant standard in the case of new sources that start up before the standard's effective date. If no performance test under §63.7 is required, opacity or visible emission observations shall be conducted within 120 days after the compliance date for an existing or modified source; or

(B) If visibility or other conditions prevent the opacity or visible emission observations from being conducted concurrently with the initial performance test required under §63.7, or within the time period specified in paragraph (h)(5)(i)(A) of this section, the source's owner or operator shall reschedule the opacity or visible emission observations as soon after the initial performance test, or time period, as possible, but not later than 30 days thereafter, and shall advise the Administrator of the rescheduled date. The rescheduled opacity or visible emission observations shall be conducted (to the extent possible) under the same operating conditions that existed during the initial performance test conducted under §63.7. The visible emissions observer shall determine whether visibility or other conditions prevent the opacity or visible emission observations from being made concurrently with the initial performance test in accordance with procedures contained in Test Method 9 or Test Method 22 in appendix A of part 60 of this chapter.

(ii) For the purpose of demonstrating initial compliance, the minimum total time of opacity observations shall be 3 hours (30 6-minute averages) for the performance test or other required set of observations (e.g., for fugitive-type emission sources subject only to an opacity emission standard).

(iii) The owner or operator of an affected source to which an opacity or visible emission standard in this part applies shall conduct opacity or visible emission observations in accordance with the provisions of

this section, record the results of the evaluation of emissions, and report to the Administrator the opacity or visible emission results in accordance with the provisions of §63.10(d).

(iv) [Reserved]

(v) Opacity readings of portions of plumes that contain condensed, uncombined water vapor shall not be used for purposes of determining compliance with opacity emission standards.

(6) *Availability of records.* The owner or operator of an affected source shall make available, upon request by the Administrator, such records that the Administrator deems necessary to determine the conditions under which the visual observations were made and shall provide evidence indicating proof of current visible observer emission certification.

(7) *Use of a continuous opacity monitoring system.* (i) The owner or operator of an affected source required to use a continuous opacity monitoring system (COMS) shall record the monitoring data produced during a performance test required under §63.7 and shall furnish the Administrator a written report of the monitoring results in accordance with the provisions of §63.10(e)(4).

(ii) Whenever an opacity emission test method has not been specified in an applicable subpart, or an owner or operator of an affected source is required to conduct Test Method 9 observations (see appendix A of part 60 of this chapter), the owner or operator may submit, for compliance purposes, COMS data results produced during any performance test required under §63.7 in lieu of Method 9 data. If the owner or operator elects to submit COMS data for compliance with the opacity emission standard, he or she shall notify the Administrator of that decision, in writing, simultaneously with the notification under §63.7(b) of the date the performance test is scheduled to begin. Once the owner or operator of an affected source has notified the Administrator to that effect, the COMS data results will be used to determine opacity compliance during subsequent performance tests required under §63.7, unless the owner or operator notifies the Administrator in writing to the contrary not later than with the notification under §63.7(b) of the date the subsequent performance test is scheduled to begin.

(iii) For the purposes of determining compliance with the opacity emission standard during a performance test required under §63.7 using COMS data, the COMS data shall be reduced to 6-minute averages over the duration of the mass emission performance test.

(iv) The owner or operator of an affected source using a COMS for compliance purposes is responsible for demonstrating that he/she has complied with the performance evaluation requirements of §63.8(e), that the COMS has been properly maintained, operated, and data quality-assured, as specified in §63.8(c) and §63.8(d), and that the resulting data have not been altered in any way.

(v) Except as provided in paragraph (h)(7)(ii) of this section, the results of continuous monitoring by a COMS that indicate that the opacity at the time visual observations were made was not in excess of the emission standard are probative but not conclusive evidence of the actual opacity of an emission, provided that the affected source proves that, at the time of the alleged violation, the instrument used was properly maintained, as specified in §63.8(c), and met Performance Specification 1 in appendix B of part 60 of this chapter, and that the resulting data have not been altered in any way.

(8) *Finding of compliance.* The Administrator will make a finding concerning an affected source's compliance with an opacity or visible emission standard upon obtaining all the compliance information required by the relevant standard (including the written reports of the results of the performance tests required by §63.7, the results of Test Method 9 or another required opacity or visible emission test method, the observer certification required by paragraph (h)(6) of this section, and the continuous opacity

monitoring system results, whichever is/are applicable) and any information available to the Administrator needed to determine whether proper operation and maintenance practices are being used.

(9) *Adjustment to an opacity emission standard.* (i) If the Administrator finds under paragraph (h)(8) of this section that an affected source is in compliance with all relevant standards for which initial performance tests were conducted under §63.7, but during the time such performance tests were conducted fails to meet any relevant opacity emission standard, the owner or operator of such source may petition the Administrator to make appropriate adjustment to the opacity emission standard for the affected source. Until the Administrator notifies the owner or operator of the appropriate adjustment, the relevant opacity emission standard remains applicable.

(ii) The Administrator may grant such a petition upon a demonstration by the owner or operator that—

(A) The affected source and its associated air pollution control equipment were operated and maintained in a manner to minimize the opacity of emissions during the performance tests;

(B) The performance tests were performed under the conditions established by the Administrator; and

(C) The affected source and its associated air pollution control equipment were incapable of being adjusted or operated to meet the relevant opacity emission standard.

(iii) The Administrator will establish an adjusted opacity emission standard for the affected source meeting the above requirements at a level at which the source will be able, as indicated by the performance and opacity tests, to meet the opacity emission standard at all times during which the source is meeting the mass or concentration emission standard. The Administrator will promulgate the new opacity emission standard in the Federal Register.

(iv) After the Administrator promulgates an adjusted opacity emission standard for an affected source, the owner or operator of such source shall be subject to the new opacity emission standard, and the new opacity emission standard shall apply to such source during any subsequent performance tests.

(i) *Extension of compliance with emission standards.* (1) Until an extension of compliance has been granted by the Administrator (or a State with an approved permit program) under this paragraph, the owner or operator of an affected source subject to the requirements of this section shall comply with all applicable requirements of this part.

(2) *Extension of compliance for early reductions and other reductions—*(i) *Early reductions.* Pursuant to section 112(i)(5) of the Act, if the owner or operator of an existing source demonstrates that the source has achieved a reduction in emissions of hazardous air pollutants in accordance with the provisions of subpart D of this part, the Administrator (or the State with an approved permit program) will grant the owner or operator an extension of compliance with specific requirements of this part, as specified in subpart D.

(ii) *Other reductions.* Pursuant to section 112(i)(6) of the Act, if the owner or operator of an existing source has installed best available control technology (BACT) (as defined in section 169(3) of the Act) or technology required to meet a lowest achievable emission rate (LAER) (as defined in section 171 of the Act) prior to the promulgation of an emission standard in this part applicable to such source and the same pollutant (or stream of pollutants) controlled pursuant to the BACT or LAER installation, the Administrator will grant the owner or operator an extension of compliance with such emission standard that will apply until the date 5 years after the date on which such installation was achieved, as determined by the Administrator.

(3) *Request for extension of compliance.* Paragraphs (i)(4) through (i)(7) of this section concern requests for an extension of compliance with a relevant standard under this part (except requests for an extension of compliance under paragraph (i)(2)(i) of this section will be handled through procedures specified in subpart D of this part).

(4)(i)(A) The owner or operator of an existing source who is unable to comply with a relevant standard established under this part pursuant to section 112(d) of the Act may request that the Administrator (or a State, when the State has an approved part 70 permit program and the source is required to obtain a part 70 permit under that program, or a State, when the State has been delegated the authority to implement and enforce the emission standard for that source) grant an extension allowing the source up to 1 additional year to comply with the standard, if such additional period is necessary for the installation of controls. An additional extension of up to 3 years may be added for mining waste operations, if the 1-year extension of compliance is insufficient to dry and cover mining waste in order to reduce emissions of any hazardous air pollutant. The owner or operator of an affected source who has requested an extension of compliance under this paragraph and who is otherwise required to obtain a title V permit shall apply for such permit or apply to have the source's title V permit revised to incorporate the conditions of the extension of compliance. The conditions of an extension of compliance granted under this paragraph will be incorporated into the affected source's title V permit according to the provisions of part 70 or Federal title V regulations in this chapter (42 U.S.C. 7661), whichever are applicable.

(B) Any request under this paragraph for an extension of compliance with a relevant standard must be submitted in writing to the appropriate authority no later than 120 days prior to the affected source's compliance date (as specified in paragraphs (b) and (c) of this section), except as provided for in paragraph (i)(4)(i)(C) of this section. Nonfrivolous requests submitted under this paragraph will stay the applicability of the rule as to the emission points in question until such time as the request is granted or denied. A denial will be effective as of the date of denial. Emission standards established under this part may specify alternative dates for the submittal of requests for an extension of compliance if alternatives are appropriate for the source categories affected by those standards.

(C) An owner or operator may submit a compliance extension request after the date specified in paragraph (i)(4)(i)(B) of this section provided the need for the compliance extension arose after that date, and before the otherwise applicable compliance date and the need arose due to circumstances beyond reasonable control of the owner or operator. This request must include, in addition to the information required in paragraph (i)(6)(i) of this section, a statement of the reasons additional time is needed and the date when the owner or operator first learned of the problems. Nonfrivolous requests submitted under this paragraph will stay the applicability of the rule as to the emission points in question until such time as the request is granted or denied. A denial will be effective as of the original compliance date.

(ii) The owner or operator of an existing source unable to comply with a relevant standard established under this part pursuant to section 112(f) of the Act may request that the Administrator grant an extension allowing the source up to 2 years after the standard's effective date to comply with the standard. The Administrator may grant such an extension if he/she finds that such additional period is necessary for the installation of controls and that steps will be taken during the period of the extension to assure that the health of persons will be protected from imminent endangerment. Any request for an extension of compliance with a relevant standard under this paragraph must be submitted in writing to the Administrator not later than 90 calendar days after the effective date of the relevant standard.

(5) The owner or operator of an existing source that has installed BACT or technology required to meet LAER [as specified in paragraph (i)(2)(ii) of this section] prior to the promulgation of a relevant emission

standard in this part may request that the Administrator grant an extension allowing the source 5 years from the date on which such installation was achieved, as determined by the Administrator, to comply with the standard. Any request for an extension of compliance with a relevant standard under this paragraph shall be submitted in writing to the Administrator not later than 120 days after the promulgation date of the standard. The Administrator may grant such an extension if he or she finds that the installation of BACT or technology to meet LAER controls the same pollutant (or stream of pollutants) that would be controlled at that source by the relevant emission standard.

(6)(i) The request for a compliance extension under paragraph (i)(4) of this section shall include the following information:

(A) A description of the controls to be installed to comply with the standard;

(B) A compliance schedule, including the date by which each step toward compliance will be reached. At a minimum, the list of dates shall include:

(1) The date by which on-site construction, installation of emission control equipment, or a process change is planned to be initiated; and

(2) The date by which final compliance is to be achieved.

(3) The date by which on-site construction, installation of emission control equipment, or a process change is to be completed; and

(4) The date by which final compliance is to be achieved;

(C)-(D)

(ii) The request for a compliance extension under paragraph (i)(5) of this section shall include all information needed to demonstrate to the Administrator's satisfaction that the installation of BACT or technology to meet LAER controls the same pollutant (or stream of pollutants) that would be controlled at that source by the relevant emission standard.

(7) Advice on requesting an extension of compliance may be obtained from the Administrator (or the State with an approved permit program).

(8) *Approval of request for extension of compliance.* Paragraphs (i)(9) through (i)(14) of this section concern approval of an extension of compliance requested under paragraphs (i)(4) through (i)(6) of this section.

(9) Based on the information provided in any request made under paragraphs (i)(4) through (i)(6) of this section, or other information, the Administrator (or the State with an approved permit program) may grant an extension of compliance with an emission standard, as specified in paragraphs (i)(4) and (i)(5) of this section.

(10) The extension will be in writing and will—

(i) Identify each affected source covered by the extension;

(ii) Specify the termination date of the extension;

(iii) Specify the dates by which steps toward compliance are to be taken, if appropriate;

(iv) Specify other applicable requirements to which the compliance extension applies (e.g., performance tests); and

(v)(A) Under paragraph (i)(4), specify any additional conditions that the Administrator (or the State) deems necessary to assure installation of the necessary controls and protection of the health of persons during the extension period; or

(B) Under paragraph (i)(5), specify any additional conditions that the Administrator deems necessary to assure the proper operation and maintenance of the installed controls during the extension period.

(11) The owner or operator of an existing source that has been granted an extension of compliance under paragraph (i)(10) of this section may be required to submit to the Administrator (or the State with an approved permit program) progress reports indicating whether the steps toward compliance outlined in the compliance schedule have been reached. The contents of the progress reports and the dates by which they shall be submitted will be specified in the written extension of compliance granted under paragraph (i)(10) of this section.

(12)(i) The Administrator (or the State with an approved permit program) will notify the owner or operator in writing of approval or intention to deny approval of a request for an extension of compliance within 30 calendar days after receipt of sufficient information to evaluate a request submitted under paragraph (i)(4)(i) or (i)(5) of this section. The Administrator (or the State) will notify the owner or operator in writing of the status of his/her application, that is, whether the application contains sufficient information to make a determination, within 30 calendar days after receipt of the original application and within 30 calendar days after receipt of any supplementary information that is submitted. The 30-day approval or denial period will begin after the owner or operator has been notified in writing that his/her application is complete.

(ii) When notifying the owner or operator that his/her application is not complete, the Administrator will specify the information needed to complete the application and provide notice of opportunity for the applicant to present, in writing, within 30 calendar days after he/she is notified of the incomplete application, additional information or arguments to the Administrator to enable further action on the application.

(iii) Before denying any request for an extension of compliance, the Administrator (or the State with an approved permit program) will notify the owner or operator in writing of the Administrator's (or the State's) intention to issue the denial, together with—

(A) Notice of the information and findings on which the intended denial is based; and

(B) Notice of opportunity for the owner or operator to present in writing, within 15 calendar days after he/she is notified of the intended denial, additional information or arguments to the Administrator (or the State) before further action on the request.

(iv) The Administrator's final determination to deny any request for an extension will be in writing and will set forth the specific grounds on which the denial is based. The final determination will be made within 30 calendar days after presentation of additional information or argument (if the application is complete), or within 30 calendar days after the final date specified for the presentation if no presentation is made.

(13)(i) The Administrator will notify the owner or operator in writing of approval or intention to deny approval of a request for an extension of compliance within 30 calendar days after receipt of sufficient

information to evaluate a request submitted under paragraph (i)(4)(ii) of this section. The 30-day approval or denial period will begin after the owner or operator has been notified in writing that his/her application is complete. The Administrator (or the State) will notify the owner or operator in writing of the status of his/her application, that is, whether the application contains sufficient information to make a determination, within 15 calendar days after receipt of the original application and within 15 calendar days after receipt of any supplementary information that is submitted.

(ii) When notifying the owner or operator that his/her application is not complete, the Administrator will specify the information needed to complete the application and provide notice of opportunity for the applicant to present, in writing, within 15 calendar days after he/she is notified of the incomplete application, additional information or arguments to the Administrator to enable further action on the application.

(iii) Before denying any request for an extension of compliance, the Administrator will notify the owner or operator in writing of the Administrator's intention to issue the denial, together with—

(A) Notice of the information and findings on which the intended denial is based; and

(B) Notice of opportunity for the owner or operator to present in writing, within 15 calendar days after he/she is notified of the intended denial, additional information or arguments to the Administrator before further action on the request.

(iv) A final determination to deny any request for an extension will be in writing and will set forth the specific grounds on which the denial is based. The final determination will be made within 30 calendar days after presentation of additional information or argument (if the application is complete), or within 30 calendar days after the final date specified for the presentation if no presentation is made.

(14) The Administrator (or the State with an approved permit program) may terminate an extension of compliance at an earlier date than specified if any specification under paragraph (i)(10)(iii) or (iv) of this section is not met. Upon a determination to terminate, the Administrator will notify, in writing, the owner or operator of the Administrator's determination to terminate, together with:

(i) Notice of the reason for termination; and

(ii) Notice of opportunity for the owner or operator to present in writing, within 15 calendar days after he/she is notified of the determination to terminate, additional information or arguments to the Administrator before further action on the termination.

(iii) A final determination to terminate an extension of compliance will be in writing and will set forth the specific grounds on which the termination is based. The final determination will be made within 30 calendar days after presentation of additional information or arguments, or within 30 calendar days after the final date specified for the presentation if no presentation is made.

(15) [Reserved]

(16) The granting of an extension under this section shall not abrogate the Administrator's authority under section 114 of the Act.

(j) *Exemption from compliance with emission standards.* The President may exempt any stationary source from compliance with any relevant standard established pursuant to section 112 of the Act for a period of not more than 2 years if the President determines that the technology to implement such standard is not

available and that it is in the national security interests of the United States to do so. An exemption under this paragraph may be extended for 1 or more additional periods, each period not to exceed 2 years.

[59 FR 12430, Mar. 16, 1994, as amended at 67 FR 16599, Apr. 5, 2002; 68 FR 32600, May 30, 2003; 71 FR 20454, Apr. 20, 2006]

 [Back to Top](#)

§63.7 Performance testing requirements.

(a) *Applicability and performance test dates.* (1) The applicability of this section is set out in §63.1(a)(4).

(2) Except as provided in paragraph (a)(4) of this section, if required to do performance testing by a relevant standard, and unless a waiver of performance testing is obtained under this section or the conditions of paragraph (c)(3)(ii)(B) of this section apply, the owner or operator of the affected source must perform such tests within 180 days of the compliance date for such source.

(i)-(viii) [Reserved]

(ix) Except as provided in paragraph (a)(4) of this section, when an emission standard promulgated under this part is more stringent than the standard proposed (see §63.6(b)(3)), the owner or operator of a new or reconstructed source subject to that standard for which construction or reconstruction is commenced between the proposal and promulgation dates of the standard shall comply with performance testing requirements within 180 days after the standard's effective date, or within 180 days after startup of the source, whichever is later. If the promulgated standard is more stringent than the proposed standard, the owner or operator may choose to demonstrate compliance with either the proposed or the promulgated standard. If the owner or operator chooses to comply with the proposed standard initially, the owner or operator shall conduct a second performance test within 3 years and 180 days after the effective date of the standard, or after startup of the source, whichever is later, to demonstrate compliance with the promulgated standard.

(3) The Administrator may require an owner or operator to conduct performance tests at the affected source at any other time when the action is authorized by section 114 of the Act.

(4) If a force majeure is about to occur, occurs, or has occurred for which the affected owner or operator intends to assert a claim of force majeure:

(i) The owner or operator shall notify the Administrator, in writing as soon as practicable following the date the owner or operator first knew, or through due diligence should have known that the event may cause or caused a delay in testing beyond the regulatory deadline specified in paragraph (a)(2) or (a)(3) of this section, or elsewhere in this part, but the notification must occur before the performance test deadline unless the initial force majeure or a subsequent force majeure event delays the notice, and in such cases, the notification shall occur as soon as practicable.

(ii) The owner or operator shall provide to the Administrator a written description of the force majeure event and a rationale for attributing the delay in testing beyond the regulatory deadline to the force majeure; describe the measures taken or to be taken to minimize the delay; and identify a date by which the owner or operator proposes to conduct the performance test. The performance test shall be conducted as soon as practicable after the force majeure occurs.

(iii) The decision as to whether or not to grant an extension to the performance test deadline is solely within the discretion of the Administrator. The Administrator will notify the owner or operator in writing of approval or disapproval of the request for an extension as soon as practicable.

(iv) Until an extension of the performance test deadline has been approved by the Administrator under paragraphs (a)(4)(i), (a)(4)(ii), and (a)(4)(iii) of this section, the owner or operator of the affected facility remains strictly subject to the requirements of this part.

(b) *Notification of performance test.* (1) The owner or operator of an affected source must notify the Administrator in writing of his or her intention to conduct a performance test at least 60 calendar days before the performance test is initially scheduled to begin to allow the Administrator, upon request, to review and approve the site-specific test plan required under paragraph (c) of this section and to have an observer present during the test.

(2) In the event the owner or operator is unable to conduct the performance test on the date specified in the notification requirement specified in paragraph (b)(1) of this section due to unforeseeable circumstances beyond his or her control, the owner or operator must notify the Administrator as soon as practicable and without delay prior to the scheduled performance test date and specify the date when the performance test is rescheduled. This notification of delay in conducting the performance test shall not relieve the owner or operator of legal responsibility for compliance with any other applicable provisions of this part or with any other applicable Federal, State, or local requirement, nor will it prevent the Administrator from implementing or enforcing this part or taking any other action under the Act.

(c) *Quality assurance program.* (1) The results of the quality assurance program required in this paragraph will be considered by the Administrator when he/she determines the validity of a performance test.

(2)(i) *Submission of site-specific test plan.* Before conducting a required performance test, the owner or operator of an affected source shall develop and, if requested by the Administrator, shall submit a site-specific test plan to the Administrator for approval. The test plan shall include a test program summary, the test schedule, data quality objectives, and both an internal and external quality assurance (QA) program. Data quality objectives are the pretest expectations of precision, accuracy, and completeness of data.

(ii) The internal QA program shall include, at a minimum, the activities planned by routine operators and analysts to provide an assessment of test data precision; an example of internal QA is the sampling and analysis of replicate samples.

(iii) The performance testing shall include a test method performance audit (PA) during the performance test. The PAs consist of blind audit samples supplied by an accredited audit sample provider and analyzed during the performance test in order to provide a measure of test data bias. Gaseous audit samples are designed to audit the performance of the sampling system as well as the analytical system and must be collected by the sampling system during the compliance test just as the compliance samples are collected. If a liquid or solid audit sample is designed to audit the sampling system, it must also be collected by the sampling system during the compliance test. If multiple sampling systems or sampling trains are used during the compliance test for any of the test methods, the tester is only required to use one of the sampling systems per method to collect the audit sample. The audit sample must be analyzed by the same analyst using the same analytical reagents and analytical system and at the same time as the compliance samples. Retests are required when there is a failure to produce acceptable results for an audit sample. However, if the audit results do not affect the compliance or noncompliance status of the affected facility,

the compliance authority may waive the reanalysis requirement, further audits, or retests and accept the results of the compliance test. Acceptance of the test results shall constitute a waiver of the reanalysis requirement, further audits, or retests. The compliance authority may also use the audit sample failure and the compliance test results as evidence to determine the compliance or noncompliance status of the affected facility. A blind audit sample is a sample whose value is known only to the sample provider and is not revealed to the tested facility until after they report the measured value of the audit sample. For pollutants that exist in the gas phase at ambient temperature, the audit sample shall consist of an appropriate concentration of the pollutant in air or nitrogen that can be introduced into the sampling system of the test method at or near the same entry point as a sample from the emission source. If no gas phase audit samples are available, an acceptable alternative is a sample of the pollutant in the same matrix that would be produced when the sample is recovered from the sampling system as required by the test method. For samples that exist only in a liquid or solid form at ambient temperature, the audit sample shall consist of an appropriate concentration of the pollutant in the same matrix that would be produced when the sample is recovered from the sampling system as required by the test method. An accredited audit sample provider (AASP) is an organization that has been accredited to prepare audit samples by an independent, third party accrediting body.

(A) The source owner, operator, or representative of the tested facility shall obtain an audit sample, if commercially available, from an AASP for each test method used for regulatory compliance purposes. No audit samples are required for the following test methods: Methods 3A and 3C of appendix A-3 of part 60; Methods 6C, 7E, 9, and 10 of appendix A-4 of part 60; Methods 18 and 19 of appendix A-6 of part 60; Methods 20, 22, and 25A of appendix A-7 of part 60; and Methods 303, 318, 320, and 321 of appendix A of part 63. If multiple sources at a single facility are tested during a compliance test event, only one audit sample is required for each method used during a compliance test. The compliance authority responsible for the compliance test may waive the requirement to include an audit sample if they believe that an audit sample is not necessary. "Commercially available" means that two or more independent AASPs have blind audit samples available for purchase. If the source owner, operator, or representative cannot find an audit sample for a specific method, the owner, operator, or representative shall consult the EPA Web site at the following URL, www.epa.gov/ttn/emc, to confirm whether there is a source that can supply an audit sample for that method. If the EPA Web site does not list an available audit sample at least 60 days prior to the beginning of the compliance test, the source owner, operator, or representative shall not be required to include an audit sample as part of the quality assurance program for the compliance test. When ordering an audit sample, the source owner, operator, or representative shall give the sample provider an estimate for the concentration of each pollutant that is emitted by the source or the estimated concentration of each pollutant based on the permitted level and the name, address, and phone number of the compliance authority. The source owner, operator, or representative shall report the results for the audit sample along with a summary of the emission test results for the audited pollutant to the compliance authority and shall report the results of the audit sample to the AASP. The source owner, operator, or representative shall make both reports at the same time and in the same manner or shall report to the compliance authority first and report to the AASP. If the method being audited is a method that allows the samples to be analyzed in the field and the tester plans to analyze the samples in the field, the tester may analyze the audit samples prior to collecting the emission samples provided a representative of the compliance authority is present at the testing site. The tester may request, and the compliance authority may grant, a waiver to the requirement that a representative of the compliance authority must be present at the testing site during the field analysis of an audit sample. The source owner, operator, or representative may report the results of the audit sample to the compliance authority and then report the results of the audit sample to the AASP prior to collecting any emission samples. The test protocol and

final test report shall document whether an audit sample was ordered and utilized and the pass/fail results as applicable.

(B) An AASP shall have and shall prepare, analyze, and report the true value of audit samples in accordance with a written technical criteria document that describes how audit samples will be prepared and distributed in a manner that will ensure the integrity of the audit sample program. An acceptable technical criteria document shall contain standard operating procedures for all of the following operations:

- (1) Preparing the sample;
- (2) Confirming the true concentration of the sample;
- (3) Defining the acceptance limits for the results from a well qualified tester. This procedure must use well established statistical methods to analyze historical results from well qualified testers. The acceptance limits shall be set so that there is 95 percent confidence that 90 percent of well qualified labs will produce future results that are within the acceptance limit range;
- (4) Providing the opportunity for the compliance authority to comment on the selected concentration level for an audit sample;
- (5) Distributing the sample to the user in a manner that guarantees that the true value of the sample is unknown to the user;
- (6) Recording the measured concentration reported by the user and determining if the measured value is within acceptable limits;
- (7) Reporting the results from each audit sample in a timely manner to the compliance authority and to the source owner, operator, or representative by the AASP. The AASP shall make both reports at the same time and in the same manner or shall report to the compliance authority first and then report to the source owner, operator, or representative. The results shall include the name of the facility tested, the date on which the compliance test was conducted, the name of the company performing the sample collection, the name of the company that analyzed the compliance samples including the audit sample, the measured result for the audit sample, and whether the testing company passed or failed the audit. The AASP shall report the true value of the audit sample to the compliance authority. The AASP may report the true value to the source owner, operator, or representative if the AASP's operating plan ensures that no laboratory will receive the same audit sample twice.
- (8) Evaluating the acceptance limits of samples at least once every two years to determine in consultation with the voluntary consensus standard body if they should be changed.
- (9) Maintaining a database, accessible to the compliance authorities, of results from the audit that shall include the name of the facility tested, the date on which the compliance test was conducted, the name of the company performing the sample collection, the name of the company that analyzed the compliance samples including the audit sample, the measured result for the audit sample, the true value of the audit sample, the acceptance range for the measured value, and whether the testing company passed or failed the audit.

(C) The accrediting body shall have a written technical criteria document that describes how it will ensure that the AASP is operating in accordance with the AASP technical criteria document that describes how audit samples are to be prepared and distributed. This document shall contain standard operating procedures for all of the following operations:

(1) Checking audit samples to confirm their true value as reported by the AASP.

(2) Performing technical systems audits of the AASP's facilities and operating procedures at least once every two years.

(3) Providing standards for use by the voluntary consensus standard body to approve the accrediting body that will accredit the audit sample providers.

(D) The technical criteria documents for the accredited sample providers and the accrediting body shall be developed through a public process guided by a voluntary consensus standards body (VCSB). The VCSB shall operate in accordance with the procedures and requirements in the Office of Management and Budget *Circular A-119*. A copy of Circular A-119 is available upon request by writing the Office of Information and Regulatory Affairs, Office of Management and Budget, 725 17th Street, NW., Washington, DC 20503, by calling (202) 395-6880 or downloading online at http://standards.gov/standards_gov/a119.cfm. The VCSB shall approve all accrediting bodies. The Administrator will review all technical criteria documents. If the technical criteria documents do not meet the minimum technical requirements in paragraphs (c)(2)(iii)(B) through (C) of this section, the technical criteria documents are not acceptable and the proposed audit sample program is not capable of producing audit samples of sufficient quality to be used in a compliance test. All acceptable technical criteria documents shall be posted on the EPA Web site at the following URL, <http://www.epa.gov/ttn/emc>.

(iv) The owner or operator of an affected source shall submit the site-specific test plan to the Administrator upon the Administrator's request at least 60 calendar days before the performance test is scheduled to take place, that is, simultaneously with the notification of intention to conduct a performance test required under paragraph (b) of this section, or on a mutually agreed upon date.

(v) The Administrator may request additional relevant information after the submittal of a site-specific test plan.

(3) *Approval of site-specific test plan.* (i) The Administrator will notify the owner or operator of approval or intention to deny approval of the site-specific test plan (if review of the site-specific test plan is requested) within 30 calendar days after receipt of the original plan and within 30 calendar days after receipt of any supplementary information that is submitted under paragraph (c)(3)(i)(B) of this section. Before disapproving any site-specific test plan, the Administrator will notify the applicant of the Administrator's intention to disapprove the plan together with—

(A) Notice of the information and findings on which the intended disapproval is based; and

(B) Notice of opportunity for the owner or operator to present, within 30 calendar days after he/she is notified of the intended disapproval, additional information to the Administrator before final action on the plan.

(ii) In the event that the Administrator fails to approve or disapprove the site-specific test plan within the time period specified in paragraph (c)(3)(i) of this section, the following conditions shall apply:

(A) If the owner or operator intends to demonstrate compliance using the test method(s) specified in the relevant standard or with only minor changes to those tests methods (see paragraph (e)(2)(i) of this section), the owner or operator must conduct the performance test within the time specified in this section using the specified method(s);

(B) If the owner or operator intends to demonstrate compliance by using an alternative to any test method specified in the relevant standard, the owner or operator is authorized to conduct the performance test

using an alternative test method after the Administrator approves the use of the alternative method when the Administrator approves the site-specific test plan (if review of the site-specific test plan is requested) or after the alternative method is approved (see paragraph (f) of this section). However, the owner or operator is authorized to conduct the performance test using an alternative method in the absence of notification of approval 45 days after submission of the site-specific test plan or request to use an alternative method. The owner or operator is authorized to conduct the performance test within 60 calendar days after he/she is authorized to demonstrate compliance using an alternative test method. Notwithstanding the requirements in the preceding three sentences, the owner or operator may proceed to conduct the performance test as required in this section (without the Administrator's prior approval of the site-specific test plan) if he/she subsequently chooses to use the specified testing and monitoring methods instead of an alternative.

(iii) Neither the submission of a site-specific test plan for approval, nor the Administrator's approval or disapproval of a plan, nor the Administrator's failure to approve or disapprove a plan in a timely manner shall—

(A) Relieve an owner or operator of legal responsibility for compliance with any applicable provisions of this part or with any other applicable Federal, State, or local requirement; or

(B) Prevent the Administrator from implementing or enforcing this part or taking any other action under the Act.

(d) *Performance testing facilities.* If required to do performance testing, the owner or operator of each new source and, at the request of the Administrator, the owner or operator of each existing source, shall provide performance testing facilities as follows:

(1) Sampling ports adequate for test methods applicable to such source. This includes:

(i) Constructing the air pollution control system such that volumetric flow rates and pollutant emission rates can be accurately determined by applicable test methods and procedures; and

(ii) Providing a stack or duct free of cyclonic flow during performance tests, as demonstrated by applicable test methods and procedures;

(2) Safe sampling platform(s);

(3) Safe access to sampling platform(s);

(4) Utilities for sampling and testing equipment; and

(5) Any other facilities that the Administrator deems necessary for safe and adequate testing of a source.

(e) *Conduct of performance tests.* (1) Performance tests shall be conducted under such conditions as the Administrator specifies to the owner or operator based on representative performance (i.e., performance based on normal operating conditions) of the affected source. Operations during periods of startup, shutdown, and malfunction shall not constitute representative conditions for the purpose of a performance test, nor shall emissions in excess of the level of the relevant standard during periods of startup, shutdown, and malfunction be considered a violation of the relevant standard unless otherwise specified in the relevant standard or a determination of noncompliance is made under §63.6(e). Upon request, the owner or operator shall make available to the Administrator such records as may be necessary to determine the conditions of performance tests.

(2) Performance tests shall be conducted and data shall be reduced in accordance with the test methods and procedures set forth in this section, in each relevant standard, and, if required, in applicable appendices of parts 51, 60, 61, and 63 of this chapter unless the Administrator—

(i) Specifies or approves, in specific cases, the use of a test method with minor changes in methodology (see definition in §63.90(a)). Such changes may be approved in conjunction with approval of the site-specific test plan (see paragraph (c) of this section); or

(ii) Approves the use of an intermediate or major change or alternative to a test method (see definitions in §63.90(a)), the results of which the Administrator has determined to be adequate for indicating whether a specific affected source is in compliance; or

(iii) Approves shorter sampling times or smaller sample volumes when necessitated by process variables or other factors; or

(iv) Waives the requirement for performance tests because the owner or operator of an affected source has demonstrated by other means to the Administrator's satisfaction that the affected source is in compliance with the relevant standard.

(3) Unless otherwise specified in a relevant standard or test method, each performance test shall consist of three separate runs using the applicable test method. Each run shall be conducted for the time and under the conditions specified in the relevant standard. For the purpose of determining compliance with a relevant standard, the arithmetic mean of the results of the three runs shall apply. Upon receiving approval from the Administrator, results of a test run may be replaced with results of an additional test run in the event that—

(i) A sample is accidentally lost after the testing team leaves the site; or

(ii) Conditions occur in which one of the three runs must be discontinued because of forced shutdown; or

(iii) Extreme meteorological conditions occur; or

(iv) Other circumstances occur that are beyond the owner or operator's control.

(4) Nothing in paragraphs (e)(1) through (e)(3) of this section shall be construed to abrogate the Administrator's authority to require testing under section 114 of the Act.

(f) *Use of an alternative test method—(1)General.* Until authorized to use an intermediate or major change or alternative to a test method, the owner or operator of an affected source remains subject to the requirements of this section and the relevant standard.

(2) The owner or operator of an affected source required to do performance testing by a relevant standard may use an alternative test method from that specified in the standard provided that the owner or operator—

(i) Notifies the Administrator of his or her intention to use an alternative test method at least 60 days before the performance test is scheduled to begin;

(ii) Uses Method 301 in appendix A of this part to validate the alternative test method. This may include the use of specific procedures of Method 301 if use of such procedures are sufficient to validate the alternative test method; and

(iii) Submits the results of the Method 301 validation process along with the notification of intention and the justification for not using the specified test method. The owner or operator may submit the information required in this paragraph well in advance of the deadline specified in paragraph (f)(2)(i) of this section to ensure a timely review by the Administrator in order to meet the performance test date specified in this section or the relevant standard.

(3) The Administrator will determine whether the owner or operator's validation of the proposed alternative test method is adequate and issue an approval or disapproval of the alternative test method. If the owner or operator intends to demonstrate compliance by using an alternative to any test method specified in the relevant standard, the owner or operator is authorized to conduct the performance test using an alternative test method after the Administrator approves the use of the alternative method. However, the owner or operator is authorized to conduct the performance test using an alternative method in the absence of notification of approval/disapproval 45 days after submission of the request to use an alternative method and the request satisfies the requirements in paragraph (f)(2) of this section. The owner or operator is authorized to conduct the performance test within 60 calendar days after he/she is authorized to demonstrate compliance using an alternative test method. Notwithstanding the requirements in the preceding three sentences, the owner or operator may proceed to conduct the performance test as required in this section (without the Administrator's prior approval of the site-specific test plan) if he/she subsequently chooses to use the specified testing and monitoring methods instead of an alternative.

(4) If the Administrator finds reasonable grounds to dispute the results obtained by an alternative test method for the purposes of demonstrating compliance with a relevant standard, the Administrator may require the use of a test method specified in a relevant standard.

(5) If the owner or operator uses an alternative test method for an affected source during a required performance test, the owner or operator of such source shall continue to use the alternative test method for subsequent performance tests at that affected source until he or she receives approval from the Administrator to use another test method as allowed under §63.7(f).

(6) Neither the validation and approval process nor the failure to validate an alternative test method shall abrogate the owner or operator's responsibility to comply with the requirements of this part.

(g) *Data analysis, recordkeeping, and reporting.* (1) Unless otherwise specified in a relevant standard or test method, or as otherwise approved by the Administrator in writing, results of a performance test shall include the analysis of samples, determination of emissions, and raw data. A performance test is "completed" when field sample collection is terminated. The owner or operator of an affected source shall report the results of the performance test to the Administrator before the close of business on the 60th day following the completion of the performance test, unless specified otherwise in a relevant standard or as approved otherwise in writing by the Administrator (see §63.9(i)). The results of the performance test shall be submitted as part of the notification of compliance status required under §63.9(h). Before a title V permit has been issued to the owner or operator of an affected source, the owner or operator shall send the results of the performance test to the Administrator. After a title V permit has been issued to the owner or operator of an affected source, the owner or operator shall send the results of the performance test to the appropriate permitting authority.

(2) [Reserved]

(3) For a minimum of 5 years after a performance test is conducted, the owner or operator shall retain and make available, upon request, for inspection by the Administrator the records or results of such performance test and other data needed to determine emissions from an affected source.

(h) *Waiver of performance tests.* (1) Until a waiver of a performance testing requirement has been granted by the Administrator under this paragraph, the owner or operator of an affected source remains subject to the requirements of this section.

(2) Individual performance tests may be waived upon written application to the Administrator if, in the Administrator's judgment, the source is meeting the relevant standard(s) on a continuous basis, or the source is being operated under an extension of compliance, or the owner or operator has requested an extension of compliance and the Administrator is still considering that request.

(3) *Request to waive a performance test.* (i) If a request is made for an extension of compliance under §63.6(i), the application for a waiver of an initial performance test shall accompany the information required for the request for an extension of compliance. If no extension of compliance is requested or if the owner or operator has requested an extension of compliance and the Administrator is still considering that request, the application for a waiver of an initial performance test shall be submitted at least 60 days before the performance test if the site-specific test plan under paragraph (c) of this section is not submitted.

(ii) If an application for a waiver of a subsequent performance test is made, the application may accompany any required compliance progress report, compliance status report, or excess emissions and continuous monitoring system performance report [such as those required under §63.6(i), §63.9(h), and §63.10(e) or specified in a relevant standard or in the source's title V permit], but it shall be submitted at least 60 days before the performance test if the site-specific test plan required under paragraph (c) of this section is not submitted.

(iii) Any application for a waiver of a performance test shall include information justifying the owner or operator's request for a waiver, such as the technical or economic infeasibility, or the impracticability, of the affected source performing the required test.

(4) *Approval of request to waive performance test.* The Administrator will approve or deny a request for a waiver of a performance test made under paragraph (h)(3) of this section when he/she—

(i) Approves or denies an extension of compliance under §63.6(i)(8); or

(ii) Approves or disapproves a site-specific test plan under §63.7(c)(3); or

(iii) Makes a determination of compliance following the submission of a required compliance status report or excess emissions and continuous monitoring systems performance report; or

(iv) Makes a determination of suitable progress towards compliance following the submission of a compliance progress report, whichever is applicable.

(5) Approval of any waiver granted under this section shall not abrogate the Administrator's authority under the Act or in any way prohibit the Administrator from later canceling the waiver. The cancellation will be made only after notice is given to the owner or operator of the affected source.

[59 FR 12430, Mar. 16, 1994, as amended at 65 FR 62215, Oct. 17, 2000; 67 FR 16602, Apr. 5, 2002; 72 FR 27443, May 16, 2007; 75 FR 55655, Sept. 13, 2010; 79 FR 11277, Feb. 27, 2014]

 [Back to Top](#)

§63.8 Monitoring requirements.

(a) *Applicability.* (1) The applicability of this section is set out in §63.1(a)(4).

(2) For the purposes of this part, all CMS required under relevant standards shall be subject to the provisions of this section upon promulgation of performance specifications for CMS as specified in the relevant standard or otherwise by the Administrator.

(3) [Reserved]

(4) Additional monitoring requirements for control devices used to comply with provisions in relevant standards of this part are specified in §63.11.

(b) *Conduct of monitoring.* (1) Monitoring shall be conducted as set forth in this section and the relevant standard(s) unless the Administrator—

(i) Specifies or approves the use of minor changes in methodology for the specified monitoring requirements and procedures (see §63.90(a) for definition); or

(ii) Approves the use of an intermediate or major change or alternative to any monitoring requirements or procedures (see §63.90(a) for definition).

(iii) Owners or operators with flares subject to §63.11(b) are not subject to the requirements of this section unless otherwise specified in the relevant standard.

(2)(i) When the emissions from two or more affected sources are combined before being released to the atmosphere, the owner or operator may install an applicable CMS for each emission stream or for the combined emissions streams, provided the monitoring is sufficient to demonstrate compliance with the relevant standard.

(ii) If the relevant standard is a mass emission standard and the emissions from one affected source are released to the atmosphere through more than one point, the owner or operator must install an applicable CMS at each emission point unless the installation of fewer systems is—

(A) Approved by the Administrator; or

(B) Provided for in a relevant standard (e.g., instead of requiring that a CMS be installed at each emission point before the effluents from those points are channeled to a common control device, the standard specifies that only one CMS is required to be installed at the vent of the control device).

(3) When more than one CMS is used to measure the emissions from one affected source (e.g., multiple breechings, multiple outlets), the owner or operator shall report the results as required for each CMS. However, when one CMS is used as a backup to another CMS, the owner or operator shall report the results from the CMS used to meet the monitoring requirements of this part. If both such CMS are used during a particular reporting period to meet the monitoring requirements of this part, then the owner or operator shall report the results from each CMS for the relevant compliance period.

(c) *Operation and maintenance of continuous monitoring systems.* (1) The owner or operator of an affected source shall maintain and operate each CMS as specified in this section, or in a relevant standard, and in a manner consistent with good air pollution control practices. (i) The owner or operator of an affected source must maintain and operate each CMS as specified in §63.6(e)(1).

(ii) The owner or operator must keep the necessary parts for routine repairs of the affected CMS equipment readily available.

(iii) The owner or operator of an affected source must develop a written startup, shutdown, and malfunction plan for CMS as specified in §63.6(e)(3).

(2)(i) All CMS must be installed such that representative measures of emissions or process parameters from the affected source are obtained. In addition, CEMS must be located according to procedures contained in the applicable performance specification(s).

(ii) Unless the individual subpart states otherwise, the owner or operator must ensure the read out (that portion of the CMS that provides a visual display or record), or other indication of operation, from any CMS required for compliance with the emission standard is readily accessible on site for operational control or inspection by the operator of the equipment.

(3) All CMS shall be installed, operational, and the data verified as specified in the relevant standard either prior to or in conjunction with conducting performance tests under §63.7. Verification of operational status shall, at a minimum, include completion of the manufacturer's written specifications or recommendations for installation, operation, and calibration of the system.

(4) Except for system breakdowns, out-of-control periods, repairs, maintenance periods, calibration checks, and zero (low-level) and high-level calibration drift adjustments, all CMS, including COMS and CEMS, shall be in continuous operation and shall meet minimum frequency of operation requirements as follows:

(i) All COMS shall complete a minimum of one cycle of sampling and analyzing for each successive 10-second period and one cycle of data recording for each successive 6-minute period.

(ii) All CEMS for measuring emissions other than opacity shall complete a minimum of one cycle of operation (sampling, analyzing, and data recording) for each successive 15-minute period.

(5) Unless otherwise approved by the Administrator, minimum procedures for COMS shall include a method for producing a simulated zero opacity condition and an upscale (high-level) opacity condition using a certified neutral density filter or other related technique to produce a known obscuration of the light beam. Such procedures shall provide a system check of all the analyzer's internal optical surfaces and all electronic circuitry, including the lamp and photodetector assembly normally used in the measurement of opacity.

(6) The owner or operator of a CMS that is not a CPMS, which is installed in accordance with the provisions of this part and the applicable CMS performance specification(s), must check the zero (low-level) and high-level calibration drifts at least once daily in accordance with the written procedure specified in the performance evaluation plan developed under paragraphs (e)(3)(i) and (ii) of this section. The zero (low-level) and high-level calibration drifts must be adjusted, at a minimum, whenever the 24-hour zero (low-level) drift exceeds two times the limits of the applicable performance specification(s) specified in the relevant standard. The system shall allow the amount of excess zero (low-level) and high-level drift measured at the 24-hour interval checks to be recorded and quantified whenever specified. For COMS, all optical and instrumental surfaces exposed to the effluent gases must be cleaned prior to performing the zero (low-level) and high-level drift adjustments; the optical surfaces and instrumental surfaces must be cleaned when the cumulative automatic zero compensation, if applicable, exceeds 4 percent opacity. The CPMS must be calibrated prior to use for the purposes of complying with this section. The CPMS must be checked daily for indication that the system is responding. If the CPMS system includes an internal system check, results must be recorded and checked daily for proper operation.

(7)(i) A CMS is out of control if—

(A) The zero (low-level), mid-level (if applicable), or high-level calibration drift (CD) exceeds two times the applicable CD specification in the applicable performance specification or in the relevant standard; or

(B) The CMS fails a performance test audit (e.g., cylinder gas audit), relative accuracy audit, relative accuracy test audit, or linearity test audit; or

(C) The COMS CD exceeds two times the limit in the applicable performance specification in the relevant standard.

(ii) When the CMS is out of control, the owner or operator of the affected source shall take the necessary corrective action and shall repeat all necessary tests which indicate that the system is out of control. The owner or operator shall take corrective action and conduct retesting until the performance requirements are below the applicable limits. The beginning of the out-of-control period is the hour the owner or operator conducts a performance check (e.g., calibration drift) that indicates an exceedance of the performance requirements established under this part. The end of the out-of-control period is the hour following the completion of corrective action and successful demonstration that the system is within the allowable limits. During the period the CMS is out of control, recorded data shall not be used in data averages and calculations, or to meet any data availability requirement established under this part.

(8) The owner or operator of a CMS that is out of control as defined in paragraph (c)(7) of this section shall submit all information concerning out-of-control periods, including start and end dates and hours and descriptions of corrective actions taken, in the excess emissions and continuous monitoring system performance report required in §63.10(e)(3).

(d) *Quality control program.* (1) The results of the quality control program required in this paragraph will be considered by the Administrator when he/she determines the validity of monitoring data.

(2) The owner or operator of an affected source that is required to use a CMS and is subject to the monitoring requirements of this section and a relevant standard shall develop and implement a CMS quality control program. As part of the quality control program, the owner or operator shall develop and submit to the Administrator for approval upon request a site-specific performance evaluation test plan for the CMS performance evaluation required in paragraph (e)(3)(i) of this section, according to the procedures specified in paragraph (e). In addition, each quality control program shall include, at a minimum, a written protocol that describes procedures for each of the following operations:

(i) Initial and any subsequent calibration of the CMS;

(ii) Determination and adjustment of the calibration drift of the CMS;

(iii) Preventive maintenance of the CMS, including spare parts inventory;

(iv) Data recording, calculations, and reporting;

(v) Accuracy audit procedures, including sampling and analysis methods; and

(vi) Program of corrective action for a malfunctioning CMS.

(3) The owner or operator shall keep these written procedures on record for the life of the affected source or until the affected source is no longer subject to the provisions of this part, to be made available for inspection, upon request, by the Administrator. If the performance evaluation plan is revised, the owner or operator shall keep previous (i.e., superseded) versions of the performance evaluation plan on record to be made available for inspection, upon request, by the Administrator, for a period of 5 years after each

revision to the plan. Where relevant, e.g., program of corrective action for a malfunctioning CMS, these written procedures may be incorporated as part of the affected source's startup, shutdown, and malfunction plan to avoid duplication of planning and recordkeeping efforts.

(e) *Performance evaluation of continuous monitoring systems*—(1) *General*. When required by a relevant standard, and at any other time the Administrator may require under section 114 of the Act, the owner or operator of an affected source being monitored shall conduct a performance evaluation of the CMS. Such performance evaluation shall be conducted according to the applicable specifications and procedures described in this section or in the relevant standard.

(2) *Notification of performance evaluation*. The owner or operator shall notify the Administrator in writing of the date of the performance evaluation simultaneously with the notification of the performance test date required under §63.7(b) or at least 60 days prior to the date the performance evaluation is scheduled to begin if no performance test is required.

(3)(i) *Submission of site-specific performance evaluation test plan*. Before conducting a required CMS performance evaluation, the owner or operator of an affected source shall develop and submit a site-specific performance evaluation test plan to the Administrator for approval upon request. The performance evaluation test plan shall include the evaluation program objectives, an evaluation program summary, the performance evaluation schedule, data quality objectives, and both an internal and external QA program. Data quality objectives are the pre-evaluation expectations of precision, accuracy, and completeness of data.

(ii) The internal QA program shall include, at a minimum, the activities planned by routine operators and analysts to provide an assessment of CMS performance. The external QA program shall include, at a minimum, systems audits that include the opportunity for on-site evaluation by the Administrator of instrument calibration, data validation, sample logging, and documentation of quality control data and field maintenance activities.

(iii) The owner or operator of an affected source shall submit the site-specific performance evaluation test plan to the Administrator (if requested) at least 60 days before the performance test or performance evaluation is scheduled to begin, or on a mutually agreed upon date, and review and approval of the performance evaluation test plan by the Administrator will occur with the review and approval of the site-specific test plan (if review of the site-specific test plan is requested).

(iv) The Administrator may request additional relevant information after the submittal of a site-specific performance evaluation test plan.

(v) In the event that the Administrator fails to approve or disapprove the site-specific performance evaluation test plan within the time period specified in §63.7(c)(3), the following conditions shall apply:

(A) If the owner or operator intends to demonstrate compliance using the monitoring method(s) specified in the relevant standard, the owner or operator shall conduct the performance evaluation within the time specified in this subpart using the specified method(s);

(B) If the owner or operator intends to demonstrate compliance by using an alternative to a monitoring method specified in the relevant standard, the owner or operator shall refrain from conducting the performance evaluation until the Administrator approves the use of the alternative method. If the Administrator does not approve the use of the alternative method within 30 days before the performance evaluation is scheduled to begin, the performance evaluation deadlines specified in paragraph (e)(4) of this section may be extended such that the owner or operator shall conduct the performance evaluation

within 60 calendar days after the Administrator approves the use of the alternative method.

Notwithstanding the requirements in the preceding two sentences, the owner or operator may proceed to conduct the performance evaluation as required in this section (without the Administrator's prior approval of the site-specific performance evaluation test plan) if he/she subsequently chooses to use the specified monitoring method(s) instead of an alternative.

(vi) Neither the submission of a site-specific performance evaluation test plan for approval, nor the Administrator's approval or disapproval of a plan, nor the Administrator's failure to approve or disapprove a plan in a timely manner shall—

(A) Relieve an owner or operator of legal responsibility for compliance with any applicable provisions of this part or with any other applicable Federal, State, or local requirement; or

(B) Prevent the Administrator from implementing or enforcing this part or taking any other action under the Act.

(4) *Conduct of performance evaluation and performance evaluation dates.* The owner or operator of an affected source shall conduct a performance evaluation of a required CMS during any performance test required under §63.7 in accordance with the applicable performance specification as specified in the relevant standard. Notwithstanding the requirement in the previous sentence, if the owner or operator of an affected source elects to submit COMS data for compliance with a relevant opacity emission standard as provided under §63.6(h)(7), he/she shall conduct a performance evaluation of the COMS as specified in the relevant standard, before the performance test required under §63.7 is conducted in time to submit the results of the performance evaluation as specified in paragraph (e)(5)(ii) of this section. If a performance test is not required, or the requirement for a performance test has been waived under §63.7(h), the owner or operator of an affected source shall conduct the performance evaluation not later than 180 days after the appropriate compliance date for the affected source, as specified in §63.7(a), or as otherwise specified in the relevant standard.

(5) *Reporting performance evaluation results.* (i) The owner or operator shall furnish the Administrator a copy of a written report of the results of the performance evaluation simultaneously with the results of the performance test required under §63.7 or within 60 days of completion of the performance evaluation if no test is required, unless otherwise specified in a relevant standard. The Administrator may request that the owner or operator submit the raw data from a performance evaluation in the report of the performance evaluation results.

(ii) The owner or operator of an affected source using a COMS to determine opacity compliance during any performance test required under §63.7 and described in §63.6(d)(6) shall furnish the Administrator two or, upon request, three copies of a written report of the results of the COMS performance evaluation under this paragraph. The copies shall be provided at least 15 calendar days before the performance test required under §63.7 is conducted.

(f) *Use of an alternative monitoring method—*(1) *General.* Until permission to use an alternative monitoring procedure (minor, intermediate, or major changes; see definition in §63.90(a)) has been granted by the Administrator under this paragraph (f)(1), the owner or operator of an affected source remains subject to the requirements of this section and the relevant standard.

(2) After receipt and consideration of written application, the Administrator may approve alternatives to any monitoring methods or procedures of this part including, but not limited to, the following:

(i) Alternative monitoring requirements when installation of a CMS specified by a relevant standard would not provide accurate measurements due to liquid water or other interferences caused by substances within the effluent gases;

(ii) Alternative monitoring requirements when the affected source is infrequently operated;

(iii) Alternative monitoring requirements to accommodate CEMS that require additional measurements to correct for stack moisture conditions;

(iv) Alternative locations for installing CMS when the owner or operator can demonstrate that installation at alternate locations will enable accurate and representative measurements;

(v) Alternate methods for converting pollutant concentration measurements to units of the relevant standard;

(vi) Alternate procedures for performing daily checks of zero (low-level) and high-level drift that do not involve use of high-level gases or test cells;

(vii) Alternatives to the American Society for Testing and Materials (ASTM) test methods or sampling procedures specified by any relevant standard;

(viii) Alternative CMS that do not meet the design or performance requirements in this part, but adequately demonstrate a definite and consistent relationship between their measurements and the measurements of opacity by a system complying with the requirements as specified in the relevant standard. The Administrator may require that such demonstration be performed for each affected source; or

(ix) Alternative monitoring requirements when the effluent from a single affected source or the combined effluent from two or more affected sources is released to the atmosphere through more than one point.

(3) If the Administrator finds reasonable grounds to dispute the results obtained by an alternative monitoring method, requirement, or procedure, the Administrator may require the use of a method, requirement, or procedure specified in this section or in the relevant standard. If the results of the specified and alternative method, requirement, or procedure do not agree, the results obtained by the specified method, requirement, or procedure shall prevail.

(4)(i) *Request to use alternative monitoring procedure.* An owner or operator who wishes to use an alternative monitoring procedure must submit an application to the Administrator as described in paragraph (f)(4)(ii) of this section. The application may be submitted at any time provided that the monitoring procedure is not the performance test method used to demonstrate compliance with a relevant standard or other requirement. If the alternative monitoring procedure will serve as the performance test method that is to be used to demonstrate compliance with a relevant standard, the application must be submitted at least 60 days before the performance evaluation is scheduled to begin and must meet the requirements for an alternative test method under §63.7(f).

(ii) The application must contain a description of the proposed alternative monitoring system which addresses the four elements contained in the definition of monitoring in §63.2 and a performance evaluation test plan, if required, as specified in paragraph (e)(3) of this section. In addition, the application must include information justifying the owner or operator's request for an alternative monitoring method, such as the technical or economic infeasibility, or the impracticality, of the affected source using the required method.

(iii) The owner or operator may submit the information required in this paragraph well in advance of the submittal dates specified in paragraph (f)(4)(i) above to ensure a timely review by the Administrator in order to meet the compliance demonstration date specified in this section or the relevant standard.

(iv) Application for minor changes to monitoring procedures, as specified in paragraph (b)(1) of this section, may be made in the site-specific performance evaluation plan.

(5) *Approval of request to use alternative monitoring procedure.* (i) The Administrator will notify the owner or operator of approval or intention to deny approval of the request to use an alternative monitoring method within 30 calendar days after receipt of the original request and within 30 calendar days after receipt of any supplementary information that is submitted. If a request for a minor change is made in conjunction with site-specific performance evaluation plan, then approval of the plan will constitute approval of the minor change. Before disapproving any request to use an alternative monitoring method, the Administrator will notify the applicant of the Administrator's intention to disapprove the request together with—

(A) Notice of the information and findings on which the intended disapproval is based; and

(B) Notice of opportunity for the owner or operator to present additional information to the Administrator before final action on the request. At the time the Administrator notifies the applicant of his or her intention to disapprove the request, the Administrator will specify how much time the owner or operator will have after being notified of the intended disapproval to submit the additional information.

(ii) The Administrator may establish general procedures and criteria in a relevant standard to accomplish the requirements of paragraph (f)(5)(i) of this section.

(iii) If the Administrator approves the use of an alternative monitoring method for an affected source under paragraph (f)(5)(i) of this section, the owner or operator of such source shall continue to use the alternative monitoring method until he or she receives approval from the Administrator to use another monitoring method as allowed by §63.8(f).

(6) *Alternative to the relative accuracy test.* An alternative to the relative accuracy test for CEMS specified in a relevant standard may be requested as follows:

(i) *Criteria for approval of alternative procedures.* An alternative to the test method for determining relative accuracy is available for affected sources with emission rates demonstrated to be less than 50 percent of the relevant standard. The owner or operator of an affected source may petition the Administrator under paragraph (f)(6)(ii) of this section to substitute the relative accuracy test in section 7 of Performance Specification 2 with the procedures in section 10 if the results of a performance test conducted according to the requirements in §63.7, or other tests performed following the criteria in §63.7, demonstrate that the emission rate of the pollutant of interest in the units of the relevant standard is less than 50 percent of the relevant standard. For affected sources subject to emission limitations expressed as control efficiency levels, the owner or operator may petition the Administrator to substitute the relative accuracy test with the procedures in section 10 of Performance Specification 2 if the control device exhaust emission rate is less than 50 percent of the level needed to meet the control efficiency requirement. The alternative procedures do not apply if the CEMS is used continuously to determine compliance with the relevant standard.

(ii) *Petition to use alternative to relative accuracy test.* The petition to use an alternative to the relative accuracy test shall include a detailed description of the procedures to be applied, the location and the procedure for conducting the alternative, the concentration or response levels of the alternative relative

accuracy materials, and the other equipment checks included in the alternative procedure(s). The Administrator will review the petition for completeness and applicability. The Administrator's determination to approve an alternative will depend on the intended use of the CEMS data and may require specifications more stringent than in Performance Specification 2.

(iii) *Rescission of approval to use alternative to relative accuracy test.* The Administrator will review the permission to use an alternative to the CEMS relative accuracy test and may rescind such permission if the CEMS data from a successful completion of the alternative relative accuracy procedure indicate that the affected source's emissions are approaching the level of the relevant standard. The criterion for reviewing the permission is that the collection of CEMS data shows that emissions have exceeded 70 percent of the relevant standard for any averaging period, as specified in the relevant standard. For affected sources subject to emission limitations expressed as control efficiency levels, the criterion for reviewing the permission is that the collection of CEMS data shows that exhaust emissions have exceeded 70 percent of the level needed to meet the control efficiency requirement for any averaging period, as specified in the relevant standard. The owner or operator of the affected source shall maintain records and determine the level of emissions relative to the criterion for permission to use an alternative for relative accuracy testing. If this criterion is exceeded, the owner or operator shall notify the Administrator within 10 days of such occurrence and include a description of the nature and cause of the increased emissions. The Administrator will review the notification and may rescind permission to use an alternative and require the owner or operator to conduct a relative accuracy test of the CEMS as specified in section 7 of Performance Specification 2. The Administrator will review the notification and may rescind permission to use an alternative and require the owner or operator to conduct a relative accuracy test of the CEMS as specified in section 8.4 of Performance Specification 2.

(g) *Reduction of monitoring data.* (1) The owner or operator of each CMS must reduce the monitoring data as specified in paragraphs (g)(1) through (5) of this section.

(2) The owner or operator of each COMS shall reduce all data to 6-minute averages calculated from 36 or more data points equally spaced over each 6-minute period. Data from CEMS for measurement other than opacity, unless otherwise specified in the relevant standard, shall be reduced to 1-hour averages computed from four or more data points equally spaced over each 1-hour period, except during periods when calibration, quality assurance, or maintenance activities pursuant to provisions of this part are being performed. During these periods, a valid hourly average shall consist of at least two data points with each representing a 15-minute period. Alternatively, an arithmetic or integrated 1-hour average of CEMS data may be used. Time periods for averaging are defined in §63.2.

(3) The data may be recorded in reduced or nonreduced form (e.g., ppm pollutant and percent O₂ or ng/J of pollutant).

(4) All emission data shall be converted into units of the relevant standard for reporting purposes using the conversion procedures specified in that standard. After conversion into units of the relevant standard, the data may be rounded to the same number of significant digits as used in that standard to specify the emission limit (e.g., rounded to the nearest 1 percent opacity).

(5) Monitoring data recorded during periods of unavoidable CMS breakdowns, out-of-control periods, repairs, maintenance periods, calibration checks, and zero (low-level) and high-level adjustments must not be included in any data average computed under this part. For the owner or operator complying with the requirements of §63.10(b)(2)(vii)(A) or (B), data averages must include any data recorded during periods of monitor breakdown or malfunction.

[59 FR 12430, Mar. 16, 1994, as amended at 64 FR 7468, Feb. 12, 1999; 67 FR 16603, Apr. 5, 2002; 71 FR 20455, Apr. 20, 2006; 79 FR 11277, Feb. 27, 2014]

[↑ Back to Top](#)

§63.9 Notification requirements.

(a) *Applicability and general information.* (1) The applicability of this section is set out in §63.1(a)(4).

(2) For affected sources that have been granted an extension of compliance under subpart D of this part, the requirements of this section do not apply to those sources while they are operating under such compliance extensions.

(3) If any State requires a notice that contains all the information required in a notification listed in this section, the owner or operator may send the Administrator a copy of the notice sent to the State to satisfy the requirements of this section for that notification.

(4)(i) Before a State has been delegated the authority to implement and enforce notification requirements established under this part, the owner or operator of an affected source in such State subject to such requirements shall submit notifications to the appropriate Regional Office of the EPA (to the attention of the Director of the Division indicated in the list of the EPA Regional Offices in §63.13).

(ii) After a State has been delegated the authority to implement and enforce notification requirements established under this part, the owner or operator of an affected source in such State subject to such requirements shall submit notifications to the delegated State authority (which may be the same as the permitting authority). In addition, if the delegated (permitting) authority is the State, the owner or operator shall send a copy of each notification submitted to the State to the appropriate Regional Office of the EPA, as specified in paragraph (a)(4)(i) of this section. The Regional Office may waive this requirement for any notifications at its discretion.

(b) *Initial notifications.* (1)(i) The requirements of this paragraph apply to the owner or operator of an affected source when such source becomes subject to a relevant standard.

(ii) If an area source that otherwise would be subject to an emission standard or other requirement established under this part if it were a major source subsequently increases its emissions of hazardous air pollutants (or its potential to emit hazardous air pollutants) such that the source is a major source that is subject to the emission standard or other requirement, such source shall be subject to the notification requirements of this section.

(iii) Affected sources that are required under this paragraph to submit an initial notification may use the application for approval of construction or reconstruction under §63.5(d) of this subpart, if relevant, to fulfill the initial notification requirements of this paragraph.

(2) The owner or operator of an affected source that has an initial startup before the effective date of a relevant standard under this part shall notify the Administrator in writing that the source is subject to the relevant standard. The notification, which shall be submitted not later than 120 calendar days after the effective date of the relevant standard (or within 120 calendar days after the source becomes subject to the relevant standard), shall provide the following information:

(i) The name and address of the owner or operator;

(ii) The address (i.e., physical location) of the affected source;

(iii) An identification of the relevant standard, or other requirement, that is the basis of the notification and the source's compliance date;

(iv) A brief description of the nature, size, design, and method of operation of the source and an identification of the types of emission points within the affected source subject to the relevant standard and types of hazardous air pollutants emitted; and

(v) A statement of whether the affected source is a major source or an area source.

(3) [Reserved]

(4) The owner or operator of a new or reconstructed major affected source for which an application for approval of construction or reconstruction is required under §63.5(d) must provide the following information in writing to the Administrator:

(i) A notification of intention to construct a new major-emitting affected source, reconstruct a major-emitting affected source, or reconstruct a major source such that the source becomes a major-emitting affected source with the application for approval of construction or reconstruction as specified in §63.5(d)(1)(i); and

(ii)-(iv) [Reserved]

(v) A notification of the actual date of startup of the source, delivered or postmarked within 15 calendar days after that date.

(5) The owner or operator of a new or reconstructed affected source for which an application for approval of construction or reconstruction is not required under §63.5(d) must provide the following information in writing to the Administrator:

(i) A notification of intention to construct a new affected source, reconstruct an affected source, or reconstruct a source such that the source becomes an affected source, and

(ii) A notification of the actual date of startup of the source, delivered or postmarked within 15 calendar days after that date.

(iii) Unless the owner or operator has requested and received prior permission from the Administrator to submit less than the information in §63.5(d), the notification must include the information required on the application for approval of construction or reconstruction as specified in §63.5(d)(1)(i).

(c) *Request for extension of compliance.* If the owner or operator of an affected source cannot comply with a relevant standard by the applicable compliance date for that source, or if the owner or operator has installed BACT or technology to meet LAER consistent with §63.6(i)(5) of this subpart, he/she may submit to the Administrator (or the State with an approved permit program) a request for an extension of compliance as specified in §63.6(i)(4) through §63.6(i)(6).

(d) *Notification that source is subject to special compliance requirements.* An owner or operator of a new source that is subject to special compliance requirements as specified in §63.6(b)(3) and §63.6(b)(4) shall notify the Administrator of his/her compliance obligations not later than the notification dates established in paragraph (b) of this section for new sources that are not subject to the special provisions.

(e) *Notification of performance test.* The owner or operator of an affected source shall notify the Administrator in writing of his or her intention to conduct a performance test at least 60 calendar days before the performance test is scheduled to begin to allow the Administrator to review and approve the

site-specific test plan required under §63.7(c), if requested by the Administrator, and to have an observer present during the test.

(f) *Notification of opacity and visible emission observations.* The owner or operator of an affected source shall notify the Administrator in writing of the anticipated date for conducting the opacity or visible emission observations specified in §63.6(h)(5), if such observations are required for the source by a relevant standard. The notification shall be submitted with the notification of the performance test date, as specified in paragraph (e) of this section, or if no performance test is required or visibility or other conditions prevent the opacity or visible emission observations from being conducted concurrently with the initial performance test required under §63.7, the owner or operator shall deliver or postmark the notification not less than 30 days before the opacity or visible emission observations are scheduled to take place.

(g) *Additional notification requirements for sources with continuous monitoring systems.* The owner or operator of an affected source required to use a CMS by a relevant standard shall furnish the Administrator written notification as follows:

(1) A notification of the date the CMS performance evaluation under §63.8(e) is scheduled to begin, submitted simultaneously with the notification of the performance test date required under §63.7(b). If no performance test is required, or if the requirement to conduct a performance test has been waived for an affected source under §63.7(h), the owner or operator shall notify the Administrator in writing of the date of the performance evaluation at least 60 calendar days before the evaluation is scheduled to begin;

(2) A notification that COMS data results will be used to determine compliance with the applicable opacity emission standard during a performance test required by §63.7 in lieu of Method 9 or other opacity emissions test method data, as allowed by §63.6(h)(7)(ii), if compliance with an opacity emission standard is required for the source by a relevant standard. The notification shall be submitted at least 60 calendar days before the performance test is scheduled to begin; and

(3) A notification that the criterion necessary to continue use of an alternative to relative accuracy testing, as provided by §63.8(f)(6), has been exceeded. The notification shall be delivered or postmarked not later than 10 days after the occurrence of such exceedance, and it shall include a description of the nature and cause of the increased emissions.

(h) *Notification of compliance status.* (1) The requirements of paragraphs (h)(2) through (h)(4) of this section apply when an affected source becomes subject to a relevant standard.

(2)(i) Before a title V permit has been issued to the owner or operator of an affected source, and each time a notification of compliance status is required under this part, the owner or operator of such source shall submit to the Administrator a notification of compliance status, signed by the responsible official who shall certify its accuracy, attesting to whether the source has complied with the relevant standard. The notification shall list—

(A) The methods that were used to determine compliance;

(B) The results of any performance tests, opacity or visible emission observations, continuous monitoring system (CMS) performance evaluations, and/or other monitoring procedures or methods that were conducted;

(C) The methods that will be used for determining continuing compliance, including a description of monitoring and reporting requirements and test methods;

(D) The type and quantity of hazardous air pollutants emitted by the source (or surrogate pollutants if specified in the relevant standard), reported in units and averaging times and in accordance with the test methods specified in the relevant standard;

(E) If the relevant standard applies to both major and area sources, an analysis demonstrating whether the affected source is a major source (using the emissions data generated for this notification);

(F) A description of the air pollution control equipment (or method) for each emission point, including each control device (or method) for each hazardous air pollutant and the control efficiency (percent) for each control device (or method); and

(G) A statement by the owner or operator of the affected existing, new, or reconstructed source as to whether the source has complied with the relevant standard or other requirements.

(ii) The notification must be sent before the close of business on the 60th day following the completion of the relevant compliance demonstration activity specified in the relevant standard (unless a different reporting period is specified in the standard, in which case the letter must be sent before the close of business on the day the report of the relevant testing or monitoring results is required to be delivered or postmarked). For example, the notification shall be sent before close of business on the 60th (or other required) day following completion of the initial performance test and again before the close of business on the 60th (or other required) day following the completion of any subsequent required performance test. If no performance test is required but opacity or visible emission observations are required to demonstrate compliance with an opacity or visible emission standard under this part, the notification of compliance status shall be sent before close of business on the 30th day following the completion of opacity or visible emission observations. Notifications may be combined as long as the due date requirement for each notification is met.

(3) After a title V permit has been issued to the owner or operator of an affected source, the owner or operator of such source shall comply with all requirements for compliance status reports contained in the source's title V permit, including reports required under this part. After a title V permit has been issued to the owner or operator of an affected source, and each time a notification of compliance status is required under this part, the owner or operator of such source shall submit the notification of compliance status to the appropriate permitting authority following completion of the relevant compliance demonstration activity specified in the relevant standard.

(4) [Reserved]

(5) If an owner or operator of an affected source submits estimates or preliminary information in the application for approval of construction or reconstruction required in §63.5(d) in place of the actual emissions data or control efficiencies required in paragraphs (d)(1)(ii)(H) and (d)(2) of §63.5, the owner or operator shall submit the actual emissions data and other correct information as soon as available but no later than with the initial notification of compliance status required in this section.

(6) Advice on a notification of compliance status may be obtained from the Administrator.

(i) *Adjustment to time periods or postmark deadlines for submittal and review of required communications.* (1)(i) Until an adjustment of a time period or postmark deadline has been approved by the Administrator under paragraphs (i)(2) and (i)(3) of this section, the owner or operator of an affected source remains strictly subject to the requirements of this part.

(ii) An owner or operator shall request the adjustment provided for in paragraphs (i)(2) and (i)(3) of this section each time he or she wishes to change an applicable time period or postmark deadline specified in this part.

(2) Notwithstanding time periods or postmark deadlines specified in this part for the submittal of information to the Administrator by an owner or operator, or the review of such information by the Administrator, such time periods or deadlines may be changed by mutual agreement between the owner or operator and the Administrator. An owner or operator who wishes to request a change in a time period or postmark deadline for a particular requirement shall request the adjustment in writing as soon as practicable before the subject activity is required to take place. The owner or operator shall include in the request whatever information he or she considers useful to convince the Administrator that an adjustment is warranted.

(3) If, in the Administrator's judgment, an owner or operator's request for an adjustment to a particular time period or postmark deadline is warranted, the Administrator will approve the adjustment. The Administrator will notify the owner or operator in writing of approval or disapproval of the request for an adjustment within 15 calendar days of receiving sufficient information to evaluate the request.

(4) If the Administrator is unable to meet a specified deadline, he or she will notify the owner or operator of any significant delay and inform the owner or operator of the amended schedule.

(j) *Change in information already provided.* Any change in the information already provided under this section shall be provided to the Administrator in writing within 15 calendar days after the change.

[59 FR 12430, Mar. 16, 1994, as amended at 64 FR 7468, Feb. 12, 1999; 67 FR 16604, Apr. 5, 2002; 68 FR 32601, May 30, 2003]

 [Back to Top](#)

§63.10 Recordkeeping and reporting requirements.

(a) *Applicability and general information.* (1) The applicability of this section is set out in §63.1(a)(4).

(2) For affected sources that have been granted an extension of compliance under subpart D of this part, the requirements of this section do not apply to those sources while they are operating under such compliance extensions.

(3) If any State requires a report that contains all the information required in a report listed in this section, an owner or operator may send the Administrator a copy of the report sent to the State to satisfy the requirements of this section for that report.

(4)(i) Before a State has been delegated the authority to implement and enforce recordkeeping and reporting requirements established under this part, the owner or operator of an affected source in such State subject to such requirements shall submit reports to the appropriate Regional Office of the EPA (to the attention of the Director of the Division indicated in the list of the EPA Regional Offices in §63.13).

(ii) After a State has been delegated the authority to implement and enforce recordkeeping and reporting requirements established under this part, the owner or operator of an affected source in such State subject to such requirements shall submit reports to the delegated State authority (which may be the same as the permitting authority). In addition, if the delegated (permitting) authority is the State, the owner or operator shall send a copy of each report submitted to the State to the appropriate Regional Office of the

EPA, as specified in paragraph (a)(4)(i) of this section. The Regional Office may waive this requirement for any reports at its discretion.

(5) If an owner or operator of an affected source in a State with delegated authority is required to submit periodic reports under this part to the State, and if the State has an established timeline for the submission of periodic reports that is consistent with the reporting frequency(ies) specified for such source under this part, the owner or operator may change the dates by which periodic reports under this part shall be submitted (without changing the frequency of reporting) to be consistent with the State's schedule by mutual agreement between the owner or operator and the State. For each relevant standard established pursuant to section 112 of the Act, the allowance in the previous sentence applies in each State beginning 1 year after the affected source's compliance date for that standard. Procedures governing the implementation of this provision are specified in §63.9(i).

(6) If an owner or operator supervises one or more stationary sources affected by more than one standard established pursuant to section 112 of the Act, he/she may arrange by mutual agreement between the owner or operator and the Administrator (or the State permitting authority) a common schedule on which periodic reports required for each source shall be submitted throughout the year. The allowance in the previous sentence applies in each State beginning 1 year after the latest compliance date for any relevant standard established pursuant to section 112 of the Act for any such affected source(s). Procedures governing the implementation of this provision are specified in §63.9(i).

(7) If an owner or operator supervises one or more stationary sources affected by standards established pursuant to section 112 of the Act (as amended November 15, 1990) and standards set under part 60, part 61, or both such parts of this chapter, he/she may arrange by mutual agreement between the owner or operator and the Administrator (or the State permitting authority) a common schedule on which periodic reports required by each relevant (i.e., applicable) standard shall be submitted throughout the year. The allowance in the previous sentence applies in each State beginning 1 year after the stationary source is required to be in compliance with the relevant section 112 standard, or 1 year after the stationary source is required to be in compliance with the applicable part 60 or part 61 standard, whichever is latest. Procedures governing the implementation of this provision are specified in §63.9(i).

(b) *General recordkeeping requirements.* (1) The owner or operator of an affected source subject to the provisions of this part shall maintain files of all information (including all reports and notifications) required by this part recorded in a form suitable and readily available for expeditious inspection and review. The files shall be retained for at least 5 years following the date of each occurrence, measurement, maintenance, corrective action, report, or record. At a minimum, the most recent 2 years of data shall be retained on site. The remaining 3 years of data may be retained off site. Such files may be maintained on microfilm, on a computer, on computer floppy disks, on magnetic tape disks, or on microfiche.

(2) The owner or operator of an affected source subject to the provisions of this part shall maintain relevant records for such source of—

(i) The occurrence and duration of each startup or shutdown when the startup or shutdown causes the source to exceed any applicable emission limitation in the relevant emission standards;

(ii) The occurrence and duration of each malfunction of operation (i.e., process equipment) or the required air pollution control and monitoring equipment;

(iii) All required maintenance performed on the air pollution control and monitoring equipment;

(iv)(A) Actions taken during periods of startup or shutdown when the source exceeded applicable emission limitations in a relevant standard and when the actions taken are different from the procedures specified in the affected source's startup, shutdown, and malfunction plan (see §63.6(e)(3)); or

(B) Actions taken during periods of malfunction (including corrective actions to restore malfunctioning process and air pollution control and monitoring equipment to its normal or usual manner of operation) when the actions taken are different from the procedures specified in the affected source's startup, shutdown, and malfunction plan (see §63.6(e)(3));

(v) All information necessary, including actions taken, to demonstrate conformance with the affected source's startup, shutdown, and malfunction plan (see §63.6(e)(3)) when all actions taken during periods of startup or shutdown (and the startup or shutdown causes the source to exceed any applicable emission limitation in the relevant emission standards), and malfunction (including corrective actions to restore malfunctioning process and air pollution control and monitoring equipment to its normal or usual manner of operation) are consistent with the procedures specified in such plan. (The information needed to demonstrate conformance with the startup, shutdown, and malfunction plan may be recorded using a "checklist," or some other effective form of recordkeeping, in order to minimize the recordkeeping burden for conforming events);

(vi) Each period during which a CMS is malfunctioning or inoperative (including out-of-control periods);

(vii) All required measurements needed to demonstrate compliance with a relevant standard (including, but not limited to, 15-minute averages of CMS data, raw performance testing measurements, and raw performance evaluation measurements, that support data that the source is required to report);

(A) This paragraph applies to owners or operators required to install a continuous emissions monitoring system (CEMS) where the CEMS installed is automated, and where the calculated data averages do not exclude periods of CEMS breakdown or malfunction. An automated CEMS records and reduces the measured data to the form of the pollutant emission standard through the use of a computerized data acquisition system. In lieu of maintaining a file of all CEMS subhourly measurements as required under paragraph (b)(2)(vii) of this section, the owner or operator shall retain the most recent consecutive three averaging periods of subhourly measurements and a file that contains a hard copy of the data acquisition system algorithm used to reduce the measured data into the reportable form of the standard.

(B) This paragraph applies to owners or operators required to install a CEMS where the measured data is manually reduced to obtain the reportable form of the standard, and where the calculated data averages do not exclude periods of CEMS breakdown or malfunction. In lieu of maintaining a file of all CEMS subhourly measurements as required under paragraph (b)(2)(vii) of this section, the owner or operator shall retain all subhourly measurements for the most recent reporting period. The subhourly measurements shall be retained for 120 days from the date of the most recent summary or excess emission report submitted to the Administrator.

(C) The Administrator or delegated authority, upon notification to the source, may require the owner or operator to maintain all measurements as required by paragraph (b)(2)(vii), if the administrator or the delegated authority determines these records are required to more accurately assess the compliance status of the affected source.

(viii) All results of performance tests, CMS performance evaluations, and opacity and visible emission observations;

- (ix) All measurements as may be necessary to determine the conditions of performance tests and performance evaluations;
- (x) All CMS calibration checks;
- (xi) All adjustments and maintenance performed on CMS;
- (xii) Any information demonstrating whether a source is meeting the requirements for a waiver of recordkeeping or reporting requirements under this part, if the source has been granted a waiver under paragraph (f) of this section;
- (xiii) All emission levels relative to the criterion for obtaining permission to use an alternative to the relative accuracy test, if the source has been granted such permission under §63.8(f)(6); and
- (xiv) All documentation supporting initial notifications and notifications of compliance status under §63.9.

(3) *Recordkeeping requirement for applicability determinations.* If an owner or operator determines that his or her stationary source that emits (or has the potential to emit, without considering controls) one or more hazardous air pollutants regulated by any standard established pursuant to section 112(d) or (f), and that stationary source is in the source category regulated by the relevant standard, but that source is not subject to the relevant standard (or other requirement established under this part) because of limitations on the source's potential to emit or an exclusion, the owner or operator must keep a record of the applicability determination on site at the source for a period of 5 years after the determination, or until the source changes its operations to become an affected source, whichever comes first. The record of the applicability determination must be signed by the person making the determination and include an analysis (or other information) that demonstrates why the owner or operator believes the source is unaffected (e.g., because the source is an area source). The analysis (or other information) must be sufficiently detailed to allow the Administrator to make a finding about the source's applicability status with regard to the relevant standard or other requirement. If relevant, the analysis must be performed in accordance with requirements established in relevant subparts of this part for this purpose for particular categories of stationary sources. If relevant, the analysis should be performed in accordance with EPA guidance materials published to assist sources in making applicability determinations under section 112, if any. The requirements to determine applicability of a standard under §63.1(b)(3) and to record the results of that determination under paragraph (b)(3) of this section shall not by themselves create an obligation for the owner or operator to obtain a title V permit.

(c) *Additional recordkeeping requirements for sources with continuous monitoring systems.* In addition to complying with the requirements specified in paragraphs (b)(1) and (b)(2) of this section, the owner or operator of an affected source required to install a CMS by a relevant standard shall maintain records for such source of—

- (1) All required CMS measurements (including monitoring data recorded during unavoidable CMS breakdowns and out-of-control periods);
- (2)-(4) [Reserved]
- (5) The date and time identifying each period during which the CMS was inoperative except for zero (low-level) and high-level checks;
- (6) The date and time identifying each period during which the CMS was out of control, as defined in §63.8(c)(7);

(7) The specific identification (i.e., the date and time of commencement and completion) of each period of excess emissions and parameter monitoring exceedances, as defined in the relevant standard(s), that occurs during startups, shutdowns, and malfunctions of the affected source;

(8) The specific identification (i.e., the date and time of commencement and completion) of each time period of excess emissions and parameter monitoring exceedances, as defined in the relevant standard(s), that occurs during periods other than startups, shutdowns, and malfunctions of the affected source;

(9) [Reserved]

(10) The nature and cause of any malfunction (if known);

(11) The corrective action taken or preventive measures adopted;

(12) The nature of the repairs or adjustments to the CMS that was inoperative or out of control;

(13) The total process operating time during the reporting period; and

(14) All procedures that are part of a quality control program developed and implemented for CMS under §63.8(d).

(15) In order to satisfy the requirements of paragraphs (c)(10) through (c)(12) of this section and to avoid duplicative recordkeeping efforts, the owner or operator may use the affected source's startup, shutdown, and malfunction plan or records kept to satisfy the recordkeeping requirements of the startup, shutdown, and malfunction plan specified in §63.6(e), provided that such plan and records adequately address the requirements of paragraphs (c)(10) through (c)(12).

(d) *General reporting requirements.* (1) Notwithstanding the requirements in this paragraph or paragraph (e) of this section, and except as provided in §63.16, the owner or operator of an affected source subject to reporting requirements under this part shall submit reports to the Administrator in accordance with the reporting requirements in the relevant standard(s).

(2) *Reporting results of performance tests.* Before a title V permit has been issued to the owner or operator of an affected source, the owner or operator shall report the results of any performance test under §63.7 to the Administrator. After a title V permit has been issued to the owner or operator of an affected source, the owner or operator shall report the results of a required performance test to the appropriate permitting authority. The owner or operator of an affected source shall report the results of the performance test to the Administrator (or the State with an approved permit program) before the close of business on the 60th day following the completion of the performance test, unless specified otherwise in a relevant standard or as approved otherwise in writing by the Administrator. The results of the performance test shall be submitted as part of the notification of compliance status required under §63.9(h).

(3) *Reporting results of opacity or visible emission observations.* The owner or operator of an affected source required to conduct opacity or visible emission observations by a relevant standard shall report the opacity or visible emission results (produced using Test Method 9 or Test Method 22, or an alternative to these test methods) along with the results of the performance test required under §63.7. If no performance test is required, or if visibility or other conditions prevent the opacity or visible emission observations from being conducted concurrently with the performance test required under §63.7, the owner or operator shall report the opacity or visible emission results before the close of business on the 30th day following the completion of the opacity or visible emission observations.

(4) *Progress reports.* The owner or operator of an affected source who is required to submit progress reports as a condition of receiving an extension of compliance under §63.6(i) shall submit such reports to the Administrator (or the State with an approved permit program) by the dates specified in the written extension of compliance.

(5)(i) *Periodic startup, shutdown, and malfunction reports.* If actions taken by an owner or operator during a startup or shutdown (and the startup or shutdown causes the source to exceed any applicable emission limitation in the relevant emission standards), or malfunction of an affected source (including actions taken to correct a malfunction) are consistent with the procedures specified in the source's startup, shutdown, and malfunction plan (see §63.6(e)(3)), the owner or operator shall state such information in a startup, shutdown, and malfunction report. Actions taken to minimize emissions during such startups, shutdowns, and malfunctions shall be summarized in the report and may be done in checklist form; if actions taken are the same for each event, only one checklist is necessary. Such a report shall also include the number, duration, and a brief description for each type of malfunction which occurred during the reporting period and which caused or may have caused any applicable emission limitation to be exceeded. Reports shall only be required if a startup or shutdown caused the source to exceed any applicable emission limitation in the relevant emission standards, or if a malfunction occurred during the reporting period. The startup, shutdown, and malfunction report shall consist of a letter, containing the name, title, and signature of the owner or operator or other responsible official who is certifying its accuracy, that shall be submitted to the Administrator semiannually (or on a more frequent basis if specified otherwise in a relevant standard or as established otherwise by the permitting authority in the source's title V permit). The startup, shutdown, and malfunction report shall be delivered or postmarked by the 30th day following the end of each calendar half (or other calendar reporting period, as appropriate). If the owner or operator is required to submit excess emissions and continuous monitoring system performance (or other periodic) reports under this part, the startup, shutdown, and malfunction reports required under this paragraph may be submitted simultaneously with the excess emissions and continuous monitoring system performance (or other) reports. If startup, shutdown, and malfunction reports are submitted with excess emissions and continuous monitoring system performance (or other periodic) reports, and the owner or operator receives approval to reduce the frequency of reporting for the latter under paragraph (e) of this section, the frequency of reporting for the startup, shutdown, and malfunction reports also may be reduced if the Administrator does not object to the intended change. The procedures to implement the allowance in the preceding sentence shall be the same as the procedures specified in paragraph (e)(3) of this section.

(ii) *Immediate startup, shutdown, and malfunction reports.* Notwithstanding the allowance to reduce the frequency of reporting for periodic startup, shutdown, and malfunction reports under paragraph (d)(5)(i) of this section, any time an action taken by an owner or operator during a startup or shutdown that caused the source to exceed any applicable emission limitation in the relevant emission standards, or malfunction (including actions taken to correct a malfunction) is not consistent with the procedures specified in the affected source's startup, shutdown, and malfunction plan, the owner or operator shall report the actions taken for that event within 2 working days after commencing actions inconsistent with the plan followed by a letter within 7 working days after the end of the event. The immediate report required under this paragraph (d)(5)(ii) shall consist of a telephone call (or facsimile (FAX) transmission) to the Administrator within 2 working days after commencing actions inconsistent with the plan, and it shall be followed by a letter, delivered or postmarked within 7 working days after the end of the event, that contains the name, title, and signature of the owner or operator or other responsible official who is certifying its accuracy, explaining the circumstances of the event, the reasons for not following the startup, shutdown, and malfunction plan, describing all excess emissions and/or parameter monitoring exceedances which are believed to have occurred (or could have occurred in the case of malfunctions),

and actions taken to minimize emissions in conformance with §63.6(e)(1)(i). Notwithstanding the requirements of the previous sentence, after the effective date of an approved permit program in the State in which an affected source is located, the owner or operator may make alternative reporting arrangements, in advance, with the permitting authority in that State. Procedures governing the arrangement of alternative reporting requirements under this paragraph (d)(5)(ii) are specified in §63.9(i).

(e) Additional reporting requirements for sources with continuous monitoring systems—(1) General. When more than one CEMS is used to measure the emissions from one affected source (e.g., multiple breechings, multiple outlets), the owner or operator shall report the results as required for each CEMS.

(2) Reporting results of continuous monitoring system performance evaluations. (i) The owner or operator of an affected source required to install a CMS by a relevant standard shall furnish the Administrator a copy of a written report of the results of the CMS performance evaluation, as required under §63.8(e), simultaneously with the results of the performance test required under §63.7, unless otherwise specified in the relevant standard.

(ii) The owner or operator of an affected source using a COMS to determine opacity compliance during any performance test required under §63.7 and described in §63.6(d)(6) shall furnish the Administrator two or, upon request, three copies of a written report of the results of the COMS performance evaluation conducted under §63.8(e). The copies shall be furnished at least 15 calendar days before the performance test required under §63.7 is conducted.

(3) Excess emissions and continuous monitoring system performance report and summary report. (i) Excess emissions and parameter monitoring exceedances are defined in relevant standards. The owner or operator of an affected source required to install a CMS by a relevant standard shall submit an excess emissions and continuous monitoring system performance report and/or a summary report to the Administrator semiannually, except when—

(A) More frequent reporting is specifically required by a relevant standard;

(B) The Administrator determines on a case-by-case basis that more frequent reporting is necessary to accurately assess the compliance status of the source; or

(C) [Reserved]

(D) The affected source is complying with the Performance Track Provisions of §63.16, which allows less frequent reporting.

(ii) Request to reduce frequency of excess emissions and continuous monitoring system performance reports. Notwithstanding the frequency of reporting requirements specified in paragraph (e)(3)(i) of this section, an owner or operator who is required by a relevant standard to submit excess emissions and continuous monitoring system performance (and summary) reports on a quarterly (or more frequent) basis may reduce the frequency of reporting for that standard to semiannual if the following conditions are met:

(A) For 1 full year (e.g., 4 quarterly or 12 monthly reporting periods) the affected source's excess emissions and continuous monitoring system performance reports continually demonstrate that the source is in compliance with the relevant standard;

(B) The owner or operator continues to comply with all recordkeeping and monitoring requirements specified in this subpart and the relevant standard; and

(C) The Administrator does not object to a reduced frequency of reporting for the affected source, as provided in paragraph (e)(3)(iii) of this section.

(iii) The frequency of reporting of excess emissions and continuous monitoring system performance (and summary) reports required to comply with a relevant standard may be reduced only after the owner or operator notifies the Administrator in writing of his or her intention to make such a change and the Administrator does not object to the intended change. In deciding whether to approve a reduced frequency of reporting, the Administrator may review information concerning the source's entire previous performance history during the 5-year recordkeeping period prior to the intended change, including performance test results, monitoring data, and evaluations of an owner or operator's conformance with operation and maintenance requirements. Such information may be used by the Administrator to make a judgment about the source's potential for noncompliance in the future. If the Administrator disapproves the owner or operator's request to reduce the frequency of reporting, the Administrator will notify the owner or operator in writing within 45 days after receiving notice of the owner or operator's intention. The notification from the Administrator to the owner or operator will specify the grounds on which the disapproval is based. In the absence of a notice of disapproval within 45 days, approval is automatically granted.

(iv) As soon as CMS data indicate that the source is not in compliance with any emission limitation or operating parameter specified in the relevant standard, the frequency of reporting shall revert to the frequency specified in the relevant standard, and the owner or operator shall submit an excess emissions and continuous monitoring system performance (and summary) report for the noncomplying emission points at the next appropriate reporting period following the noncomplying event. After demonstrating ongoing compliance with the relevant standard for another full year, the owner or operator may again request approval from the Administrator to reduce the frequency of reporting for that standard, as provided for in paragraphs (e)(3)(ii) and (e)(3)(iii) of this section.

(v) *Content and submittal dates for excess emissions and monitoring system performance reports.* All excess emissions and monitoring system performance reports and all summary reports, if required, shall be delivered or postmarked by the 30th day following the end of each calendar half or quarter, as appropriate. Written reports of excess emissions or exceedances of process or control system parameters shall include all the information required in paragraphs (c)(5) through (c)(13) of this section, in §§63.8(c)(7) and 63.8(c)(8), and in the relevant standard, and they shall contain the name, title, and signature of the responsible official who is certifying the accuracy of the report. When no excess emissions or exceedances of a parameter have occurred, or a CMS has not been inoperative, out of control, repaired, or adjusted, such information shall be stated in the report.

(vi) *Summary report.* As required under paragraphs (e)(3)(vii) and (e)(3)(viii) of this section, one summary report shall be submitted for the hazardous air pollutants monitored at each affected source (unless the relevant standard specifies that more than one summary report is required, e.g., one summary report for each hazardous air pollutant monitored). The summary report shall be entitled "Summary Report—Gaseous and Opacity Excess Emission and Continuous Monitoring System Performance" and shall contain the following information:

(A) The company name and address of the affected source;

(B) An identification of each hazardous air pollutant monitored at the affected source;

(C) The beginning and ending dates of the reporting period;

- (D) A brief description of the process units;
- (E) The emission and operating parameter limitations specified in the relevant standard(s);
- (F) The monitoring equipment manufacturer(s) and model number(s);
- (G) The date of the latest CMS certification or audit;
- (H) The total operating time of the affected source during the reporting period;
- (I) An emission data summary (or similar summary if the owner or operator monitors control system parameters), including the total duration of excess emissions during the reporting period (recorded in minutes for opacity and hours for gases), the total duration of excess emissions expressed as a percent of the total source operating time during that reporting period, and a breakdown of the total duration of excess emissions during the reporting period into those that are due to startup/shutdown, control equipment problems, process problems, other known causes, and other unknown causes;
- (J) A CMS performance summary (or similar summary if the owner or operator monitors control system parameters), including the total CMS downtime during the reporting period (recorded in minutes for opacity and hours for gases), the total duration of CMS downtime expressed as a percent of the total source operating time during that reporting period, and a breakdown of the total CMS downtime during the reporting period into periods that are due to monitoring equipment malfunctions, nonmonitoring equipment malfunctions, quality assurance/quality control calibrations, other known causes, and other unknown causes;
- (K) A description of any changes in CMS, processes, or controls since the last reporting period;
- (L) The name, title, and signature of the responsible official who is certifying the accuracy of the report; and
- (M) The date of the report.

(vii) If the total duration of excess emissions or process or control system parameter exceedances for the reporting period is less than 1 percent of the total operating time for the reporting period, and CMS downtime for the reporting period is less than 5 percent of the total operating time for the reporting period, only the summary report shall be submitted, and the full excess emissions and continuous monitoring system performance report need not be submitted unless required by the Administrator.

(viii) If the total duration of excess emissions or process or control system parameter exceedances for the reporting period is 1 percent or greater of the total operating time for the reporting period, or the total CMS downtime for the reporting period is 5 percent or greater of the total operating time for the reporting period, both the summary report and the excess emissions and continuous monitoring system performance report shall be submitted.

(4) *Reporting continuous opacity monitoring system data produced during a performance test.* The owner or operator of an affected source required to use a COMS shall record the monitoring data produced during a performance test required under §63.7 and shall furnish the Administrator a written report of the monitoring results. The report of COMS data shall be submitted simultaneously with the report of the performance test results required in paragraph (d)(2) of this section.

(f) *Waiver of recordkeeping or reporting requirements.* (1) Until a waiver of a recordkeeping or reporting requirement has been granted by the Administrator under this paragraph, the owner or operator of an affected source remains subject to the requirements of this section.

(2) Recordkeeping or reporting requirements may be waived upon written application to the Administrator if, in the Administrator's judgment, the affected source is achieving the relevant standard(s), or the source is operating under an extension of compliance, or the owner or operator has requested an extension of compliance and the Administrator is still considering that request.

(3) If an application for a waiver of recordkeeping or reporting is made, the application shall accompany the request for an extension of compliance under §63.6(i), any required compliance progress report or compliance status report required under this part (such as under §§63.6(i) and 63.9(h)) or in the source's title V permit, or an excess emissions and continuous monitoring system performance report required under paragraph (e) of this section, whichever is applicable. The application shall include whatever information the owner or operator considers useful to convince the Administrator that a waiver of recordkeeping or reporting is warranted.

(4) The Administrator will approve or deny a request for a waiver of recordkeeping or reporting requirements under this paragraph when he/she—

(i) Approves or denies an extension of compliance; or

(ii) Makes a determination of compliance following the submission of a required compliance status report or excess emissions and continuous monitoring systems performance report; or

(iii) Makes a determination of suitable progress towards compliance following the submission of a compliance progress report, whichever is applicable.

(5) A waiver of any recordkeeping or reporting requirement granted under this paragraph may be conditioned on other recordkeeping or reporting requirements deemed necessary by the Administrator.

(6) Approval of any waiver granted under this section shall not abrogate the Administrator's authority under the Act or in any way prohibit the Administrator from later canceling the waiver. The cancellation will be made only after notice is given to the owner or operator of the affected source.

[59 FR 12430, Mar. 16, 1994, as amended at 64 FR 7468, Feb. 12, 1999; 67 FR 16604, Apr. 5, 2002; 68 FR 32601, May 30, 2003; 69 FR 21752, Apr. 22, 2004; 71 FR 20455, Apr. 20, 2006]

[↑ Back to Top](#)

§63.11 Control device and work practice requirements.

(a) *Applicability.* (1) The applicability of this section is set out in §63.1(a)(4).

(2) This section contains requirements for control devices used to comply with applicable subparts of this part. The requirements are placed here for administrative convenience and apply only to facilities covered by subparts referring to this section.

(3) This section also contains requirements for an alternative work practice used to identify leaking equipment. This alternative work practice is placed here for administrative convenience and is available to all subparts in 40 CFR parts 60, 61, 63, and 65 that require monitoring of equipment with a 40 CFR part 60, appendix A-7, Method 21 monitor.

(b) *Flares*. (1) Owners or operators using flares to comply with the provisions of this part shall monitor these control devices to assure that they are operated and maintained in conformance with their designs. Applicable subparts will provide provisions stating how owners or operators using flares shall monitor these control devices.

(2) Flares shall be steam-assisted, air-assisted, or non-assisted.

(3) Flares shall be operated at all times when emissions may be vented to them.

(4) Flares shall be designed for and operated with no visible emissions, except for periods not to exceed a total of 5 minutes during any 2 consecutive hours. Test Method 22 in appendix A of part 60 of this chapter shall be used to determine the compliance of flares with the visible emission provisions of this part. The observation period is 2 hours and shall be used according to Method 22.

(5) Flares shall be operated with a flame present at all times. The presence of a flare pilot flame shall be monitored using a thermocouple or any other equivalent device to detect the presence of a flame.

(6) An owner/operator has the choice of adhering to the heat content specifications in paragraph (b)(6)(ii) of this section, and the maximum tip velocity specifications in paragraph (b)(7) or (b)(8) of this section, or adhering to the requirements in paragraph (b)(6)(i) of this section.

(i)(A) Flares shall be used that have a diameter of 3 inches or greater, are nonassisted, have a hydrogen content of 8.0 percent (by volume) or greater, and are designed for and operated with an exit velocity less than 37.2 m/sec (122 ft/sec) and less than the velocity V_{\max} , as determined by the following equation:

$$V_{\max} = (X_{H_2} - K_1) * K_2$$

Where:

V_{\max} = Maximum permitted velocity, m/sec.

K_1 = Constant, 6.0 volume-percent hydrogen.

K_2 = Constant, 3.9(m/sec)/volume-percent hydrogen.

X_{H_2} = The volume-percent of hydrogen, on a wet basis, as calculated by using the American Society for Testing and Materials (ASTM) Method D1946-77. (Incorporated by reference as specified in §63.14).

(B) The actual exit velocity of a flare shall be determined by the method specified in paragraph (b)(7)(i) of this section.

(ii) Flares shall be used only with the net heating value of the gas being combusted at 11.2 MJ/scm (300 Btu/scf) or greater if the flare is steam-assisted or air-assisted; or with the net heating value of the gas being combusted at 7.45 MJ/scm (200 Btu/scf) or greater if the flares is non-assisted. The net heating value of the gas being combusted in a flare shall be calculated using the following equation:

$$H_T = K \sum_{i=1}^n C_i H_i$$

[View or download PDF](#)

Where:

H_T = Net heating value of the sample, MJ/scm; where the net enthalpy per mole of offgas is based on combustion at 25 °C and 760 mm Hg, but the standard temperature for determining the volume corresponding to one mole is 20 °C.

K =Constant=

$$1.740 \times 10^{-7} \left(\frac{1}{ppmv} \right) \left(\frac{\text{g-mole}}{\text{scm}} \right) \left(\frac{\text{MJ}}{\text{kcal}} \right)$$

[View or download PDF](#)

where the standard temperature for (g-mole/scm) is 20 °C.

C_i = Concentration of sample component i in ppmv on a wet basis, as measured for organics by Test Method 18 and measured for hydrogen and carbon monoxide by American Society for Testing and Materials (ASTM) D1946-77 or 90 (Reapproved 1994) (incorporated by reference as specified in §63.14).

H_i = Net heat of combustion of sample component i, kcal/g-mole at 25 °C and 760 mm Hg. The heats of combustion may be determined using ASTM D2382-76 or 88 or D4809-95 (incorporated by reference as specified in §63.14) if published values are not available or cannot be calculated.

n =Number of sample components.

(7)(i) Steam-assisted and nonassisted flares shall be designed for and operated with an exit velocity less than 18.3 m/sec (60 ft/sec), except as provided in paragraphs (b)(7)(ii) and (b)(7)(iii) of this section. The actual exit velocity of a flare shall be determined by dividing by the volumetric flow rate of gas being combusted (in units of emission standard temperature and pressure), as determined by Test Method 2, 2A, 2C, or 2D in appendix A to 40 CFR part 60 of this chapter, as appropriate, by the unobstructed (free) cross-sectional area of the flare tip.

(ii) Steam-assisted and nonassisted flares designed for and operated with an exit velocity, as determined by the method specified in paragraph (b)(7)(i) of this section, equal to or greater than 18.3 m/sec (60 ft/sec) but less than 122 m/sec (400 ft/sec), are allowed if the net heating value of the gas being combusted is greater than 37.3 MJ/scm (1,000 Btu/scf).

(iii) Steam-assisted and nonassisted flares designed for and operated with an exit velocity, as determined by the method specified in paragraph (b)(7)(i) of this section, less than the velocity V_{\max} , as determined by the method specified in this paragraph, but less than 122 m/sec (400 ft/sec) are allowed. The maximum permitted velocity, V_{\max} , for flares complying with this paragraph shall be determined by the following equation:

$$\text{Log}_{10}(V_{\max}) = (H_T + 28.8) / 31.7$$

Where:

V_{\max} = Maximum permitted velocity, m/sec.

28.8=Constant.

31.7=Constant.

H_T = The net heating value as determined in paragraph (b)(6) of this section.

(8) Air-assisted flares shall be designed and operated with an exit velocity less than the velocity V_{\max} . The maximum permitted velocity, V_{\max} , for air-assisted flares shall be determined by the following equation:

$$V_{\max} = 8.71 + 0.708(H_T)$$

Where:

V_{\max} = Maximum permitted velocity, m/sec.

8.71=Constant.

0.708=Constant.

H_T = The net heating value as determined in paragraph (b)(6)(ii) of this section.

(c) *Alternative work practice for monitoring equipment for leaks.* Paragraphs (c), (d), and (e) of this section apply to all equipment for which the applicable subpart requires monitoring with a 40 CFR part 60, appendix A-7, Method 21 monitor, except for closed vent systems, equipment designated as leakless, and equipment identified in the applicable subpart as having no detectable emissions, as indicated by an instrument reading of less than 500 ppm above background. An owner or operator may use an optical gas imaging instrument instead of a 40 CFR part 60, appendix A-7, Method 21 monitor. Requirements in the existing subparts that are specific to the Method 21 instrument do not apply under this section. All other requirements in the applicable subpart that are not addressed in paragraphs (c), (d), and (e) of this section continue to apply. For example, equipment specification requirements, and non-Method 21 instrument recordkeeping and reporting requirements in the applicable subpart continue to apply. The terms defined in paragraphs (c)(1) through (5) of this section have meanings that are specific to the alternative work practice standard in paragraphs (c), (d), and (e) of this section.

(1) *Applicable subpart* means the subpart in 40 CFR parts 60, 61, 63, and 65 that requires monitoring of equipment with a 40 CFR part 60, appendix A-7, Method 21 monitor.

(2) *Equipment* means pumps, valves, pressure relief valves, compressors, open-ended lines, flanges, connectors, and other equipment covered by the applicable subpart that require monitoring with a 40 CFR part 60, appendix A-7, Method 21 monitor.

(3) *Imaging* means making visible emissions that may otherwise be invisible to the naked eye.

(4) *Optical gas imaging instrument* means an instrument that makes visible emissions that may otherwise be invisible to the naked eye.

(5) *Repair* means that equipment is adjusted, or otherwise altered, in order to eliminate a leak.

(6) *Leak* means:

(i) Any emissions imaged by the optical gas instrument;

(ii) Indications of liquids dripping;

(iii) Indications by a sensor that a seal or barrier fluid system has failed; or

(iv) Screening results using a 40 CFR part 60, appendix A-7, Method 21 monitor that exceed the leak definition in the applicable subpart to which the equipment is subject.

(d) The alternative work practice standard for monitoring equipment for leaks is available to all subparts in 40 CFR parts 60, 61, 63, and 65 that require monitoring of equipment with a 40 CFR part 60, appendix A-7, Method 21 monitor.

(1) An owner or operator of an affected source subject to 40 CFR parts 60, 61, 63, or 65 can choose to comply with the alternative work practice requirements in paragraph (e) of this section instead of using the 40 CFR part 60, appendix A-7, Method 21 monitor to identify leaking equipment. The owner or operator must document the equipment, process units, and facilities for which the alternative work practice will be used to identify leaks.

(2) Any leak detected when following the leak survey procedure in paragraph (e)(3) of this section must be identified for repair as required in the applicable subpart.

(3) If the alternative work practice is used to identify leaks, re-screening after an attempted repair of leaking equipment must be conducted using either the alternative work practice or the 40 CFR part 60, Appendix A-7, Method 21 monitor at the leak definition required in the applicable subparts to which the equipment is subject.

(4) The schedule for repair is as required in the applicable subpart.

(5) When this alternative work practice is used for detecting leaking equipment, choose one of the monitoring frequencies listed in Table 1 to subpart A of this part in lieu of the monitoring frequency specified for regulated equipment in the applicable subpart. Reduced monitoring frequencies for good performance are not applicable when using the alternative work practice.

(6) When this alternative work practice is used for detecting leaking equipment, the following are not applicable for the equipment being monitored:

(i) Skip period leak detection and repair;

(ii) Quality improvement plans; or

(iii) Complying with standards for allowable percentage of valves and pumps to leak.

(7) When the alternative work practice is used to detect leaking equipment, the regulated equipment in paragraph (d)(1)(i) of this section must also be monitored annually using a 40 CFR part 60, Appendix A-7, Method 21 monitor at the leak definition required in the applicable subpart. The owner or operator may choose the specific monitoring period (for example, first quarter) to conduct the annual monitoring. Subsequent monitoring must be conducted every 12 months from the initial period. Owners or operators must keep records of the annual Method 21 screening results, as specified in paragraph (i)(4)(vii) of this section.

(e) An owner or operator of an affected source who chooses to use the alternative work practice must comply with the requirements of paragraphs (e)(1) through (e)(5) of this section.

(1) *Instrument specifications.* The optical gas imaging instrument must comply with the requirements specified in paragraphs (e)(1)(i) and (e)(1)(ii) of this section.

(i) Provide the operator with an image of the potential leak points for each piece of equipment at both the detection sensitivity level and within the distance used in the daily instrument check described in paragraph (e)(2) of this section. The detection sensitivity level depends upon the frequency at which leak monitoring is to be performed.

(ii) Provide a date and time stamp for video records of every monitoring event.

(2) *Daily instrument check.* On a daily basis, and prior to beginning any leak monitoring work, test the optical gas imaging instrument at the mass flow rate determined in paragraph (e)(2)(i) of this section in accordance with the procedure specified in paragraphs (e)(2)(ii) through (e)(2)(iv) of this section for each camera configuration used during monitoring (for example, different lenses used), unless an alternative method to demonstrate daily instrument checks has been approved in accordance with paragraph (e)(2)(v) of this section.

(i) Calculate the mass flow rate to be used in the daily instrument check by following the procedures in paragraphs (e)(2)(i)(A) and (e)(2)(i)(B) of this section.

(A) For a specified population of equipment to be imaged by the instrument, determine the piece of equipment in contact with the lowest mass fraction of chemicals that are detectable, within the distance to be used in paragraph (e)(2)(iv)(B) of this section, at or below the standard detection sensitivity level.

(B) Multiply the standard detection sensitivity level, corresponding to the selected monitoring frequency in Table 1 of subpart A of this part, by the mass fraction of detectable chemicals from the stream identified in paragraph (e)(2)(i)(A) of this section to determine the mass flow rate to be used in the daily instrument check, using the following equation.

$$E_{dic} = (E_{sds}) \sum_{i=1}^k x_i$$

[View or download PDF](#)

Where:

E_{dic} = Mass flow rate for the daily instrument check, grams per hour

x_i = Mass fraction of detectable chemical(s) i seen by the optical gas imaging instrument, within the distance to be used in paragraph (e)(2)(iv)(B) of this section, at or below the standard detection sensitivity level, E_{sds} .

E_{sds} = Standard detection sensitivity level from Table 1 to subpart A, grams per hour

k = Total number of detectable chemicals emitted from the leaking equipment and seen by the optical gas imaging instrument.

(ii) Start the optical gas imaging instrument according to the manufacturer's instructions, ensuring that all appropriate settings conform to the manufacturer's instructions.

(iii) Use any gas chosen by the user that can be viewed by the optical gas imaging instrument and that has a purity of no less than 98 percent.

(iv) Establish a mass flow rate by using the following procedures:

(A) Provide a source of gas where it will be in the field of view of the optical gas imaging instrument.

(B) Set up the optical gas imaging instrument at a recorded distance from the outlet or leak orifice of the flow meter that will not be exceeded in the actual performance of the leak survey. Do not exceed the operating parameters of the flow meter.

(C) Open the valve on the flow meter to set a flow rate that will create a mass emission rate equal to the mass rate calculated in paragraph (e)(2)(i) of this section while observing the gas flow through the optical gas imaging instrument viewfinder. When an image of the gas emission is seen through the viewfinder at the required emission rate, make a record of the reading on the flow meter.

(v) Repeat the procedures specified in paragraphs (e)(2)(ii) through (e)(2)(iv) of this section for each configuration of the optical gas imaging instrument used during the leak survey.

(vi) To use an alternative method to demonstrate daily instrument checks, apply to the Administrator for approval of the alternative under §63.177 or §63.178, whichever is applicable.

(3) *Leak survey procedure.* Operate the optical gas imaging instrument to image every regulated piece of equipment selected for this work practice in accordance with the instrument manufacturer's operating parameters. All emissions imaged by the optical gas imaging instrument are considered to be leaks and are subject to repair. All emissions visible to the naked eye are also considered to be leaks and are subject to repair.

(4) *Recordkeeping.* Keep the records described in paragraphs (e)(4)(i) through (e)(4)(vii) of this section:

(i) The equipment, processes, and facilities for which the owner or operator chooses to use the alternative work practice.

(ii) The detection sensitivity level selected from Table 1 to subpart A of this part for the optical gas imaging instrument.

(iii) The analysis to determine the piece of equipment in contact with the lowest mass fraction of chemicals that are detectable, as specified in paragraph (e)(2)(i)(A) of this section.

(iv) The technical basis for the mass fraction of detectable chemicals used in the equation in paragraph (e)(2)(i)(B) of this section.

(v) The daily instrument check. Record the distance, per paragraph (e)(2)(iv)(B) of this section, and the flow meter reading, per paragraph (e)(2)(iv)(C) of this section, at which the leak was imaged. Keep a video record of the daily instrument check for each configuration of the optical gas imaging instrument used during the leak survey (for example, the daily instrument check must be conducted for each lens used). The video record must include a time and date stamp for each daily instrument check. The video record must be kept for 5 years.

(vi) *Recordkeeping requirements in the applicable subpart.* A video record must be used to document the leak survey results. The video record must include a time and date stamp for each monitoring event. A video record can be used to meet the recordkeeping requirements of the applicable subparts if each piece of regulated equipment selected for this work practice can be identified in the video record. The video record must be kept for 5 years.

(vii) The results of the annual Method 21 screening required in paragraph (h)(7) of this section. Records must be kept for all regulated equipment specified in paragraph (h)(1) of this section. Records must identify the equipment screened, the screening value measured by Method 21, the time and date of the screening, and calibration information required in the existing applicable subparts.

(5) *Reporting.* Submit the reports required in the applicable subpart. Submit the records of the annual Method 21 screening required in paragraph (h)(7) of this section to the Administrator via e-mail to CCG-AWP@EPA.GOV.

[59 FR 12430, Mar. 16, 1994, as amended at 63 FR 24444, May 4, 1998; 65 FR 62215, Oct. 17, 2000; 67 FR 16605, Apr. 5, 2002; 73 FR 78211, Dec. 22, 2008]

[↑ Back to Top](#)

§63.12 State authority and delegations.

(a) The provisions of this part shall not be construed in any manner to preclude any State or political subdivision thereof from—

(1) Adopting and enforcing any standard, limitation, prohibition, or other regulation applicable to an affected source subject to the requirements of this part, provided that such standard, limitation, prohibition, or regulation is not less stringent than any requirement applicable to such source established under this part;

(2) Requiring the owner or operator of an affected source to obtain permits, licenses, or approvals prior to initiating construction, reconstruction, modification, or operation of such source; or

(3) Requiring emission reductions in excess of those specified in subpart D of this part as a condition for granting the extension of compliance authorized by section 112(i)(5) of the Act.

(b)(1) Section 112(l) of the Act directs the Administrator to delegate to each State, when appropriate, the authority to implement and enforce standards and other requirements pursuant to section 112 for stationary sources located in that State. Because of the unique nature of radioactive material, delegation of authority to implement and enforce standards that control radionuclides may require separate approval.

(2) Subpart E of this part establishes procedures consistent with section 112(l) for the approval of State rules or programs to implement and enforce applicable Federal rules promulgated under the authority of section 112. Subpart E also establishes procedures for the review and withdrawal of section 112 implementation and enforcement authorities granted through a section 112(l) approval.

(c) All information required to be submitted to the EPA under this part also shall be submitted to the appropriate State agency of any State to which authority has been delegated under section 112(l) of the Act, provided that each specific delegation may exempt sources from a certain Federal or State reporting requirement. The Administrator may permit all or some of the information to be submitted to the appropriate State agency only, instead of to the EPA and the State agency.

[↑ Back to Top](#)

§63.13 Addresses of State air pollution control agencies and EPA Regional Offices.

(a) All requests, reports, applications, submittals, and other communications to the Administrator pursuant to this part shall be submitted to the appropriate Regional Office of the U.S. Environmental Protection Agency indicated in the following list of EPA Regional Offices.

EPA Region I (Connecticut, Maine, Massachusetts, New Hampshire, Rhode Island, Vermont), Director, Office of Ecosystem Protection, 5 Post Office Square—Suite 100, Boston, MA 02109-3912.

EPA Region II (New Jersey, New York, Puerto Rico, Virgin Islands), Director, Air and Waste Management Division, 26 Federal Plaza, New York, NY 10278.

EPA Region III (Delaware, District of Columbia, Maryland, Pennsylvania, Virginia, West Virginia), Director, Air Protection Division, 1650 Arch Street, Philadelphia, PA 19103.

EPA Region IV (Alabama, Florida, Georgia, Kentucky, Mississippi, North Carolina, South Carolina, Tennessee). Director, Air, Pesticides and Toxics Management Division, Atlanta Federal Center, 61 Forsyth Street, Atlanta, GA 30303-3104.

EPA Region V (Illinois, Indiana, Michigan, Minnesota, Ohio, Wisconsin), Director, Air and Radiation Division, 77 West Jackson Blvd., Chicago, IL 60604-3507.

EPA Region VI (Arkansas, Louisiana, New Mexico, Oklahoma, Texas), Director, Air, Pesticides and Toxics, 1445 Ross Avenue, Dallas, TX 75202-2733.

EPA Region VII (Iowa, Kansas, Missouri, Nebraska), Director, Air and Waste Management Division, 11201 Renner Boulevard, Lenexa, Kansas 66219.

EPA Region VIII (Colorado, Montana, North Dakota, South Dakota, Utah, Wyoming) Director, Air and Toxics Technical Enforcement Program, Office of Enforcement, Compliance and Environmental Justice, Mail Code 8ENF-AT, 1595 Wynkoop Street, Denver, CO 80202-1129.

EPA Region IX (Arizona, California, Hawaii, Nevada; the territories of American Samoa and Guam; the Commonwealth of the Northern Mariana Islands; the territories of Baker Island, Howland Island, Jarvis Island, Johnston Atoll, Kingman Reef, Midway Atoll, Palmyra Atoll, and Wake Islands; and certain U.S. Government activities in the freely associated states of the Republic of the Marshall Islands, the Federated States of Micronesia, and the Republic of Palau), Director, Air Division, 75 Hawthorne Street, San Francisco, CA 94105.

EPA Region X (Alaska, Idaho, Oregon, Washington), Director, Office of Air Quality, 1200 Sixth Avenue (OAQ-107), Seattle, WA 98101.

(b) All information required to be submitted to the Administrator under this part also shall be submitted to the appropriate State agency of any State to which authority has been delegated under section 112(l) of the Act. The owner or operator of an affected source may contact the appropriate EPA Regional Office for the mailing addresses for those States whose delegation requests have been approved.

(c) If any State requires a submittal that contains all the information required in an application, notification, request, report, statement, or other communication required in this part, an owner or operator may send the appropriate Regional Office of the EPA a copy of that submittal to satisfy the requirements of this part for that communication.

[59 FR 12430, Mar. 16, 1994, as amended at 63 FR 66061, Dec. 1, 1998; 67 FR 4184, Jan. 29, 2002; 68 FR 32601, May 30, 2003; 68 FR 35792, June 17, 2003; 73 FR 24871, May 6, 2008; 75 FR 69532, Nov. 12, 2010; 76 FR 49673, Aug. 11, 2011; 78 FR 37977, June 25, 2013]

 [Back to Top](#)

§63.14 Incorporations by reference.

(a) Certain material is incorporated by reference into this part with the approval of the Director of the Federal Register under 5 U.S.C. 552(a) and 1 CFR part 51. To enforce any edition other than that specified in this section, the EPA must publish notice of change in the Federal Register and the material must be available to the public. All approved material is available for inspection at the Air and Radiation Docket and Information Center, U.S. EPA, 401 M St. SW., Washington, DC, telephone number 202-566, and is available from the sources listed below. It is also available for inspection at the National Archives and Records Administration (NARA). For information on the availability of this material at NARA, call

202-741-6030 or go to

http://www.archives.gov/federal_register/code_of_federal_regulations/ibr_locations.html.

(b) The Association of Florida Phosphate Chemists, P.O. Box 1645, Bartow, Florida 33830.

(1) Book of Methods Used and Adopted By The Association of Florida Phosphate Chemists, Seventh Edition 1991:

(i) Section IX, Methods of Analysis for Phosphate Rock, No. 1 Preparation of Sample, IBR approved for §§63.606(c) and 63.626(c).

(ii) Section IX, Methods of Analysis for Phosphate Rock, No. 3 Phosphorus— P_2O_5 or $Ca_3(PO_4)_2$, Method A—Volumetric Method, IBR approved for §§63.606(c) and 63.626(c).

(iii) Section IX, Methods of Analysis for Phosphate Rock, No. 3 Phosphorus— P_2O_5 or $Ca_3(PO_4)_2$, Method B—Gravimetric Quimociac Method, IBR approved for §§63.606(c) and 63.626(c).

(iv) Section IX, Methods of Analysis For Phosphate Rock, No. 3 Phosphorus— P_2O_5 or $Ca_3(PO_4)_2$, Method C—Spectrophotometric Method, IBR approved for §§63.606(c) and 63.626(c).

(v) Section XI, Methods of Analysis for Phosphoric Acid, Superphosphate, Triple Superphosphate, and Ammonium Phosphates, No. 3 Total Phosphorus— P_2O_5 , Method A—Volumetric Method, IBR approved for §§63.606(c) and 63.626(c) and (d).

(vi) Section XI, Methods of Analysis for Phosphoric Acid, Superphosphate, Triple Superphosphate, and Ammonium Phosphates, No. 3 Total Phosphorus— P_2O_5 , Method B—Gravimetric Quimociac Method, IBR approved for §§63.606(c) and 63.626(c) and (d).

(vii) Section XI, Methods of Analysis for Phosphoric Acid, Superphosphate, Triple Superphosphate, and Ammonium Phosphates, No. 3 Total Phosphorus— P_2O_5 , Method C—Spectrophotometric Method, IBR approved for §§63.606(c) and 63.626(c) and (d).

(2) [Reserved]

(c) Association of Official Analytical Chemists (AOAC) International, Customer Services, Suite 400, 2200 Wilson Boulevard, Arlington, Virginia 22201-3301, Telephone (703) 522-3032, Fax (703) 522-5468.

(1) AOAC Official Method 929.01 Sampling of Solid Fertilizers, Sixteenth edition, 1995, IBR approved for §63.626(d).

(2) AOAC Official Method 929.02 Preparation of Fertilizer Sample, Sixteenth edition, 1995, IBR approved for §63.626(d).

(3) AOAC Official Method 957.02 Phosphorus (Total) in Fertilizers, Preparation of Sample Solution, Sixteenth edition, 1995, IBR approved for §63.626(d).

(4) AOAC Official Method 958.01 Phosphorus (Total) in Fertilizers, Spectrophotometric Molybdovanadophosphate Method, Sixteenth edition, 1995, IBR approved for §63.626(d).

(5) AOAC Official Method 962.02 Phosphorus (Total) in Fertilizers, Gravimetric Quinolinium Molybdophosphate Method, Sixteenth edition, 1995, IBR approved for §63.626(d).

(6) AOAC Official Method 969.02 Phosphorus (Total) in Fertilizers, Alkalimetric Quinolinium Molybdophosphate Method, Sixteenth edition, 1995, IBR approved for §63.626(d).

(7) AOAC Official Method 978.01 Phosphorus (Total) in Fertilizers, Automated Method, Sixteenth edition, 1995, IBR approved for §63.626(d).

(d) American Petroleum Institute (API), 1220 L Street NW., Washington, DC 20005.

(1) API Publication 2517, Evaporative Loss from External Floating-Roof Tanks, Third Edition, February 1989, IBR approved for §§63.111 and 63.2406.

(2) API Publication 2518, Evaporative Loss from Fixed-roof Tanks, Second Edition, October 1991, IBR approved for §63.150(g).

(3) API Manual of Petroleum Measurement Specifications (MPMS) Chapter 19.2 (API MPMS 19.2), Evaporative Loss From Floating-Roof Tanks, First Edition, April 1997, IBR approved for §§63.1251 and 63.12005.

(e) American Society of Heating, Refrigerating, and Air-Conditioning Engineers at 1791 Tullie Circle, NE., Atlanta, GA 30329 orders@ashrae.org.

(1) American Society of Heating, Refrigerating, and Air Conditioning Engineers Method 52.1, “Gravimetric and Dust-Spot Procedures for Testing Air-Cleaning Devices Used in General Ventilation for Removing Particulate Matter, June 4, 1992,” IBR approved for §§63.11173(e) and 63.11516(d).

(2) [Reserved]

(f) American Society of Mechanical Engineers (ASME), Three Park Avenue, New York, NY 10016-5990, Telephone (800) 843-2763, <http://www.asme.org>; also available from HIS, Incorporated, 15 Inverness Way East, Englewood, CO 80112, Telephone (877) 413-5184, <http://global.ihs.com>.

(1) ANSI/ASME PTC 19.10-1981, Flue and Exhaust Gas Analyses [Part 10, Instruments and Apparatus], issued August 31, 1981, IBR approved for §§63.309(k), 63.457(k), 63.772(e) and (h), 63.865(b), 63.1282(d) and (g), 63.3166(a), 63.3360(e), 63.3545(a), 63.3555(a), 63.4166(a), 63.4362(a), 63.4766(a), 63.4965(a), 63.5160(d), table 4 to subpart UUUU, 63.9307(c), 63.9323(a), 63.11148(e), 63.11155(e), 63.11162(f), 63.11163(g), 63.11410(j), 63.11551(a), 63.11646(a), and 63.11945, table 5 to subpart DDDDD, table 4 to subpart JJJJ, tables 4 and 5 of subpart UUUUU, and table 1 to subpart ZZZZZ.

(2) [Reserved]

(g) American Society for Testing and Materials (ASTM), 100 Barr Harbor Drive, Post Office Box C700, West Conshohocken, PA 19428-2959, Telephone (610) 832-9585, <http://www.astm.org>; also available from ProQuest, 789 East Eisenhower Parkway, Ann Arbor, MI 48106-1346, Telephone (734) 761-4700, <http://www.proquest.com>.

(1) ASTM D95-05 (Reapproved 2010), Standard Test Method for Water in Petroleum Products and Bituminous Materials by Distillation, approved May 1, 2010, IBR approved for §63.10005(i) and table 6 to subpart DDDDD.

(2) ASTM D240-09 Standard Test Method for Heat of Combustion of Liquid Hydrocarbon Fuels by Bomb Calorimeter, approved July 1, 2009, IBR approved for table 6 to subpart DDDDD.

- (3) ASTM Method D388-05, Standard Classification of Coals by Rank, approved September 15, 2005, IBR approved for §§63.7575, 63.10042, and 63.11237.
- (4) ASTM Method D396-10, Standard Specification for Fuel Oils, including Appendix X1, approved October 1, 2010, IBR approved for §63.10042.
- (5) ASTM D396-10, Standard Specification for Fuel Oils, approved October 1, 2010, IBR approved for §§63.7575 and 63.11237.
- (6) ASTM D523-89, Standard Test Method for Specular Gloss, IBR approved for §63.782.
- (7) ASTM D975-11b, Standard Specification for Diesel Fuel Oils, approved December 1, 2011, IBR approved for §63.7575.
- (8) ASTM D1193-77, Standard Specification for Reagent Water, IBR approved for appendix A to part 63: Method 306, Sections 7.1.1 and 7.4.2.
- (9) ASTM D1193-91, Standard Specification for Reagent Water, IBR approved for appendix A to part 63: Method 306, Sections 7.1.1 and 7.4.2.
- (10) ASTM D1331-89, Standard Test Methods for Surface and Interfacial Tension of Solutions of Surface Active Agents, IBR approved for appendix A to part 63: Method 306B, Sections 6.2, 11.1, and 12.2.2.
- (11) ASTM D1475-90, Standard Test Method for Density of Paint, Varnish Lacquer, and Related Products, IBR approved for appendix A to subpart II.
- (12) ASTM D1475-98 (Reapproved 2003), “Standard Test Method for Density of Liquid Coatings, Inks, and Related Products,” IBR approved for §§63.3151(b), 63.3941(b) and (c), 63.3951(c), 63.4141(b) and (c), and 63.4551(c).
- (13) ASTM Method D1835-05, Standard Specification for Liquefied Petroleum (LP) Gases, approved April 1, 2005, IBR approved for §§63.7575 and 63.11237.
- (14) ASTM D1945-03 (Reapproved 2010), Standard Test Method for Analysis of Natural Gas by Gas Chromatography, (Approved January 1, 2010), IBR approved for §§63.772(h), and 63.1282(g).
- (15) ASTM D1946-77, Standard Method for Analysis of Reformed Gas by Gas Chromatography, IBR approved for §63.11(b).
- (16) ASTM D1946-90 (Reapproved 1994), Standard Method for Analysis of Reformed Gas by Gas Chromatography, IBR approved for §63.11(b).
- (17) ASTM D2013/D2013M-09, Standard Practice for Preparing Coal Samples for Analysis, (Approved November 1, 2009), IBR approved for table 6 to subpart DDDDD and table 5 to subpart JJJJJ.
- (18) ASTM D2099-00, Standard Test Method for Dynamic Water Resistance of Shoe Upper Leather by the Maeser Water Penetration Tester, IBR approved for §63.5350.
- (19) ASTM D2216-05, Standard Test Methods for Laboratory Determination of Water (Moisture) Content of Soil and Rock by Mass, IBR approved for the definition of “Free organic liquids” in §63.10692.
- (20) ASTM D2234/D2234M-10, Standard Practice for Collection of a Gross Sample of Coal, approved January 1, 2010, IBR approved for table 6 to subpart DDDDD and table 5 to subpart JJJJJ .

- (21) ASTM D2369-93, Standard Test Method for Volatile Content of Coatings, IBR approved for appendix A to subpart II.
- (22) ASTM D2369-95, Standard Test Method for Volatile Content of Coatings, IBR approved for appendix A to subpart II.
- (23) ASTM D2382-76, Heat of Combustion of Hydrocarbon Fuels by Bomb Calorimeter (High-Precision Method), IBR approved for §63.11(b).
- (24) ASTM D2382-88, Heat of Combustion of Hydrocarbon Fuels by Bomb Calorimeter (High-Precision Method), IBR approved for §63.11(b).
- (25) ASTM D2697-86 (Reapproved 1998), Standard Test Method for Volume Nonvolatile Matter in Clear or Pigmented Coatings, IBR approved for §§63.3161(f), 63.3521(b), 63.3941(b), 63.4141(b), 63.4741(b), 63.4941(b), and 63.5160(c).
- (26) ASTM D2879-83, Standard Method for Vapor Pressure-Temperature Relationship and Initial Decomposition Temperature of Liquids by Isoteniscope, IBR approved for §§63.111, 63.2406, and 63.12005.
- (27) ASTM D2879-96, Test Method for Vapor Pressure-Temperature Relationship and Initial Decomposition Temperature of Liquids by Isoteniscope, (Approved 1996), IBR approved for §§63.111, 63.2406, and 63.12005.
- (28) ASTM D2908-74, Standard Practice for Measuring Volatile Organic Matter in Water by Aqueous-Injection Gas Chromatography, Approved June 27, 1974, IBR approved for §63.1329(c).
- (29) ASTM D2908-91, Standard Practice for Measuring Volatile Organic Matter in Water by Aqueous-Injection Gas Chromatography, Approved December 15, 1991, IBR approved for §63.1329(c).
- (30) ASTM D2908-91(Reapproved 2001), Standard Practice for Measuring Volatile Organic Matter in Water by Aqueous-Injection Gas Chromatography, Approved December 15, 1991, IBR approved for §63.1329(c).
- (31) ASTM D2908-91(Reapproved 2005), Standard Practice for Measuring Volatile Organic Matter in Water by Aqueous-Injection Gas Chromatography, Approved December 1, 2005, IBR approved for §63.1329(c).
- (32) ASTM D2908-91(Reapproved 2011), Standard Practice for Measuring Volatile Organic Matter in Water by Aqueous-Injection Gas Chromatography, Approved May 1, 2011, IBR approved for §63.1329(c).
- (33) ASTM D3173-03 (Reapproved 2008), Standard Test Method for Moisture in the Analysis Sample of Coal and Coke, (Approved February 1, 2008), IBR approved for table 6 to subpart DDDDD and table 5 to subpart JJJJJ.
- (34) ASTM D3257-93, Standard Test Methods for Aromatics in Mineral Spirits by Gas Chromatography, IBR approved for §63.786(b).
- (35) ASTM D3370-76, Standard Practices for Sampling Water, Approved August 27, 1976, IBR approved for §63.1329(c).

- (36) ASTM D3370-95a, Standard Practices for Sampling Water from Closed Conduits, Approved September 10, 1995, IBR approved for §63.1329(c).
- (37) ASTM D3370-07, Standard Practices for Sampling Water from Closed Conduits, Approved December 1, 2007, IBR approved for §63.1329(c).
- (38) ASTM D3370-08, Standard Practices for Sampling Water from Closed Conduits, Approved October 1, 2008, IBR approved for §63.1329(c).
- (39) ASTM D3370-10, Standard Practices for Sampling Water from Closed Conduits, Approved December 1, 2010, IBR approved for §63.1329(c).
- (40) ASTM D3588-98 (Reapproved 2003), Standard Practice for Calculating Heat Value, Compressibility Factor, and Relative Density of Gaseous Fuels, (Approved May 10, 2003), IBR approved for §§63.772(h) and 63.1282(g).
- (41) ASTM D3695-88, Standard Test Method for Volatile Alcohols in Water by Direct Aqueous-Injection Gas Chromatography, IBR approved for §63.365(e).
- (42) ASTM D3792-91, Standard Method for Water Content of Water-Reducible Paints by Direct Injection into a Gas Chromatograph, IBR approved for appendix A to subpart II.
- (43) ASTM D3912-80, Standard Test Method for Chemical Resistance of Coatings Used in Light-Water Nuclear Power Plants, IBR approved for §63.782.
- (44) ASTM D4006-11, Standard Test Method for Water in Crude Oil by Distillation, including Annex A1 and Appendix X1, (Approved June 1, 2011), IBR approved for §63.10005(i) and table 6 to subpart DDDDD.
- (45) ASTM D4017-81, Standard Test Method for Water in Paints and Paint Materials by the Karl Fischer Titration Method, IBR approved for appendix A to subpart II.
- (46) ASTM D4017-90, Standard Test Method for Water in Paints and Paint Materials by the Karl Fischer Titration Method, IBR approved for appendix A to subpart II.
- (47) ASTM D4017-96a, Standard Test Method for Water in Paints and Paint Materials by the Karl Fischer Titration Method, IBR approved for appendix A to subpart II.
- (48) ASTM D4057-06 (Reapproved 2011), Standard Practice for Manual Sampling of Petroleum and Petroleum Products, including Annex A1, (Approved June 1, 2011), IBR approved for §63.10005(i) and table 6 to subpart DDDDD.
- (49) ASTM D4082-89, Standard Test Method for Effects of Gamma Radiation on Coatings for Use in Light-Water Nuclear Power Plants, IBR approved for §63.782.
- (50) ASTM D4084-07, Standard Test Method for Analysis of Hydrogen Sulfide in Gaseous Fuels (Lead Acetate Reaction Rate Method), (Approved June 1, 2007), IBR approved for table 6 to subpart DDDDD.
- (51) ASTM D4177-95 (Reapproved 2010), Standard Practice for Automatic Sampling of Petroleum and Petroleum Products, including Annexes A1 through A6 and Appendices X1 and X2, (Approved May 1, 2010), IBR approved for §63.10005(i) and table 6 to subpart DDDDD.

- (52) ASTM D4208-02 (Reapproved 2007), Standard Test Method for Total Chlorine in Coal by the Oxygen Bomb Combustion/Ion Selective Electrode Method, approved May 1, 2007, IBR approved for table 6 to subpart DDDDD.
- (53) ASTM D4256-89, Standard Test Method for Determination of the Decontaminability of Coatings Used in Light-Water Nuclear Power Plants, IBR approved for §63.782.
- (54) ASTM D4256-89 (Reapproved 94), Standard Test Method for Determination of the Decontaminability of Coatings Used in Light-Water Nuclear Power Plants, IBR approved for §63.782.
- (55) ASTM D4606-03 (Reapproved 2007), Standard Test Method for Determination of Arsenic and Selenium in Coal by the Hydride Generation/Atomic Absorption Method, (Approved October 1, 2007), IBR approved for table 6 to subpart DDDDD.
- (56) ASTM D4809-95, Standard Test Method for Heat of Combustion of Liquid Hydrocarbon Fuels by Bomb Calorimeter (Precision Method), IBR approved for §63.11(b).
- (57) ASTM D4891-89 (Reapproved 2006), Standard Test Method for Heating Value of Gases in Natural Gas Range by Stoichiometric Combustion, (Approved June 1, 2006), IBR approved for §§63.772(h) and 63.1282(g).
- (58) ASTM D5066-91 (Reapproved 2001), Standard Test Method for Determination of the Transfer Efficiency Under Production Conditions for Spray Application of Automotive Paints-Weight Basis, IBR approved for §63.3161(g).
- (59) ASTM D5087-02, Standard Test Method for Determining Amount of Volatile Organic Compound (VOC) Released from Solventborne Automotive Coatings and Available for Removal in a VOC Control Device (Abatement), IBR approved for §63.3165(e) and appendix A to subpart III.
- (60) ASTM D5192-09, Standard Practice for Collection of Coal Samples from Core, (Approved June 1, 2009), IBR approved for table 6 to subpart DDDDD.
- (61) ASTM D5198-09, Standard Practice for Nitric Acid Digestion of Solid Waste, (Approved February 1, 2009), IBR approved for table 6 to subpart DDDDD and table 5 to subpart JJJJJ.
- (62) ASTM D5228-92, Standard Test Method for Determination of Butane Working Capacity of Activated Carbon, (Reapproved 2005), IBR approved for §63.11092(b).
- (63) ASTM D5291-02, Standard Test Methods for Instrumental Determination of Carbon, Hydrogen, and Nitrogen in Petroleum Products and Lubricants, IBR approved for appendix A to subpart MMMM.
- (64) ASTM D5790-95, Standard Test Method for Measurement of Purgeable Organic Compounds in Water by Capillary Column Gas Chromatography/Mass Spectrometry, IBR approved for Table 4 to subpart UUUU.
- (65) ASTM D5864-11, Standard Test Method for Determining Aerobic Aquatic Biodegradation of Lubricants or Their Components, (Approved March 1, 2011), IBR approved for table 6 to subpart DDDDD.
- (66) ASTM D5865-10a, Standard Test Method for Gross Calorific Value of Coal and Coke, (Approved May 1, 2010), IBR approved for table 6 to subpart DDDDD and table 5 to subpart JJJJJ.

(67) ASTM D5954-98 (Reapproved 2006), Test Method for Mercury Sampling and Measurement in Natural Gas by Atomic Absorption Spectroscopy, (Approved December 1, 2006), IBR approved for table 6 to subpart DDDDD.

(68) ASTM D5965-02, Standard Test Methods for Specific Gravity of Coating Powders, IBR approved for §§63.3151(b) and 63.3951(c).

(69) ASTM D6053-00, Standard Test Method for Determination of Volatile Organic Compound (VOC) Content of Electrical Insulating Varnishes, IBR approved for appendix A to subpart MMMM.

(70) ASTM D6093-97 (Reapproved 2003), Standard Test Method for Percent Volume Nonvolatile Matter in Clear or Pigmented Coatings Using a Helium Gas Pycnometer, IBR approved for §§63.3161, 63.3521, 63.3941, 63.4141, 63.4741(b), 63.4941(b), and 63.5160(c).

(71) ASTM D6266-00a, Test Method for Determining the Amount of Volatile Organic Compound (VOC) Released from Waterborne Automotive Coatings and Available for Removal in a VOC Control Device (Abatement), IBR approved for §63.3165(e).

(72) ASTM D6323-98 (Reapproved 2003), Standard Guide for Laboratory Subsampling of Media Related to Waste Management Activities, (Approved August 10, 2003), IBR approved for table 6 to subpart DDDDD and table 5 to subpart JJJJJ.

(73) ASTM D6348-03, Standard Test Method for Determination of Gaseous Compounds by Extractive Direct Interface Fourier Transform Infrared (FTIR) Spectroscopy, IBR approved for §§63.457(b) and 63.1349, table 4 to subpart DDDD, table 4 to subpart ZZZZ, and table 8 to subpart HHHHHHH.

(74) ASTM D6348-03 (Reapproved 2010), Standard Test Method for Determination of Gaseous Compounds by Extractive Direct Interface Fourier Transform Infrared (FTIR) Spectroscopy, including Annexes A1 through A8, (Approved October 1, 2010), IBR approved for tables 1, 2, and 5 to subpart UUUUU and appendix B to subpart UUUUU.

(75) ASTM D6350-98 (Reapproved 2003), Standard Test Method for Mercury Sampling and Analysis in Natural Gas by Atomic Fluorescence Spectroscopy, (Approved May 10, 2003), IBR approved for table 6 to subpart DDDDD.

(76) ASTM D6357-11, Test Methods for Determination of Trace Elements in Coal, Coke, and Combustion Residues from Coal Utilization Processes by Inductively Coupled Plasma Atomic Emission Spectrometry, (Approved April 1, 2011), IBR approved for table 6 to subpart DDDDD.

(77) ASTM D6420-99, Standard Test Method for Determination of Gaseous Organic Compounds by Direct Interface Gas Chromatography-Mass Spectrometry, IBR approved for §§63.5799, 63.5850, and Table 4 of Subpart UUUU.

(78) ASTM D6420-99 (Reapproved 2004), Standard Test Method for Determination of Gaseous Organic Compounds by Direct Interface Gas Chromatography-Mass Spectrometry, (Approved October 1, 2004), IBR approved for §§63.457(b), 63.485(g), 60.485a(g), 63.772(a), 63.772(e), 63.1282(a) and (d), 63.2351(b), and 63.2354(b), and table 8 to subpart HHHHHHH.

(79) ASTM D6522-00, Standard Test Method for Determination of Nitrogen Oxides, Carbon Monoxide, and Oxygen Concentrations in Emissions from Natural Gas Fired Reciprocating Engines, Combustion Turbines, Boilers, and Process Heaters Using Portable Analyzers, IBR approved for §63.9307(c).

- (80) ASTM D6522-00 (Reapproved 2005), Standard Test Method for Determination of Nitrogen Oxides, Carbon Monoxide, and Oxygen Concentrations in Emissions from Natural Gas Fired Reciprocating Engines, Combustion Turbines, Boilers, and Process Heaters Using Portable Analyzers, (Approved October 1, 2005), IBR approved for table 4 to subpart ZZZZ, table 5 to subpart DDDDDD, table 4 to subpart JJJJJ, and §§63.772(e) and (h) and 63.1282(d) and (g).
- (81) ASTM D6721-01 (Reapproved 2006), Standard Test Method for Determination of Chlorine in Coal by Oxidative Hydrolysis Microcoulometry, (Approved April 1, 2006), IBR approved for table 6 to subpart DDDDD.
- (82) ASTM D6722-01 (Reapproved 2006), Standard Test Method for Total Mercury in Coal and Coal Combustion Residues by the Direct Combustion Analysis, (Approved April 1, 2006), IBR approved for Table 6 to subpart DDDDD and Table 5 to subpart JJJJJ.
- (83) ASTM D6751-11b, Standard Specification for Biodiesel Fuel Blend Stock (B100) for Middle Distillate Fuels, (Approved July 15, 2011), IBR approved for §§63.7575 and 63.11237.
- (84) ASTM D6784-02 (Reapproved 2008), Standard Test Method for Elemental, Oxidized, Particle-Bound and Total Mercury in Flue Gas Generated from Coal-Fired Stationary Sources (Ontario Hydro Method), (Approved April 1, 2008), IBR approved for §§63.11646(a), 63.11647(a) and (d), tables 1, 2, 5, 11, 12t, and 13 to subpart DDDDD, table 4 to subpart JJJJJ, table 5 to subpart UUUUU, and appendix A to subpart UUUUU.
- (85) ASTM D6883-04, Standard Practice for Manual Sampling of Stationary Coal from Railroad Cars, Barges, Trucks, or Stockpiles, (Approved June 1, 2004), IBR approved for table 6 to subpart DDDDD.
- (86) ASTM D7430-11ae1, Standard Practice for Mechanical Sampling of Coal, (Approved October 1, 2011), IBR approved for table 6 to subpart DDDDD.
- (87) ASTM E145-94 (Reapproved 2001), Standard Specification for Gravity-Convection and Forced-Ventilation Ovens, IBR approved for appendix A to subpart PPPP.
- (88) ASTM E180-93, Standard Practice for Determining the Precision of ASTM Methods for Analysis and Testing of Industrial Chemicals, IBR approved for §63.786(b).
- (89) ASTM E260-91, General Practice for Packed Column Gas Chromatography, IBR approved for §§63.750(b) and 63.786(b).
- (90) ASTM E260-96, General Practice for Packed Column Gas Chromatography, IBR approved for §§63.750(b) and 63.786(b).
- (91) ASTM E515-95 (Reapproved 2000), Standard Test Method for Leaks Using Bubble Emission Techniques, IBR approved for §63.425(i).
- (92) ASTM E711-87 (Reapproved 2004), Standard Test Method for Gross Calorific Value of Refuse-Derived Fuel by the Bomb Calorimeter, (Approved August 28, 1987), IBR approved for table 6 to subpart DDDDD and table 5 to subpart JJJJJ.
- (93) ASTM E776-87 (Reapproved 2009), Standard Test Method for Forms of Chlorine in Refuse-Derived Fuel, (Approved July 1, 2009), IBR approved for table 6 to subpart DDDDD.

(94) ASTM E871-82 (Reapproved 2006), Standard Test Method for Moisture Analysis of Particulate Wood Fuels, (Approved November 1, 2006), IBR approved for table 6 to subpart DDDDD and table 5 to subpart JJJJJ.

(h) Bay Area Air Quality Management District (BAAQMD), 939 Ellis Street, San Francisco, California 94109, <http://www.arb.ca.gov/DRDB/BA/CURHTML/ST/st30.pdf>.

(1) “BAAQMD Source Test Procedure ST-30—Static Pressure Integrity Test, Underground Storage Tanks,” adopted November 30, 1983, and amended December 21, 1994, IBR approved for §63.11120(a).

(2) [Reserved]

(i) British Standards Institute, 389 Chiswick High Road, London W4 4AL, United Kingdom.

(1) BS EN 1593:1999, Non-destructive Testing: Leak Testing—Bubble Emission Techniques, IBR approved for §63.425(i).

(2) [Reserved]

(j) California Air Resources Board (CARB), Engineering and Certification Branch, 1001 I Street, P.O. Box 2815, Sacramento, CA 95812-2815, Telephone (916) 327-0900, <http://www.arb.ca.gov/vapor/vapor.htm>.

(1) California Air Resources Board Vapor Recovery Test Procedure TP-201.1—“Volumetric Efficiency for Phase I Vapor Recovery Systems,” adopted April 12, 1996, and amended February 1, 2001 and October 8, 2003, IBR approved for §63.11120(b).

(2) California Air Resources Board Vapor Recovery Test Procedure TP-201.1E—“Leak Rate and Cracking Pressure of Pressure/Vacuum Vent Valves,” adopted October 8, 2003, IBR approved for §63.11120(a).

(3) California Air Resources Board Vapor Recovery Test Procedure TP-201.3—“Determination of 2-Inch WC Static Pressure Performance of Vapor Recovery Systems of Dispensing Facilities,” adopted April 12, 1996 and amended March 17, 1999, IBR approved for §63.11120(a).

(k) Environmental Protection Agency. Air and Radiation Docket and Information Center, 1200 Pennsylvania Avenue NW., Washington, DC 20460, telephone number (202) 566-1745.

(1) *California Regulatory Requirements Applicable to the Air Toxics Program*, November 16, 2010, IBR approved for §63.99(a).

(2) *New Jersey's Toxic Catastrophe Prevention Act Program*, (July 20, 1998), IBR approved for §63.99(a).

(3) Delaware Department of Natural Resources and Environmental Control, Division of Air and Waste Management, Accidental Release Prevention Regulation, sections 1 through 5 and sections 7 through 14, effective January 11, 1999, IBR approved for §63.99(a).

(4) State of Delaware Regulations Governing the Control of Air Pollution (October 2000), IBR approved for §63.99(a).

(5) Massachusetts Department of Environmental Protection regulations at 310 CMR 7.26(10)-(16), Air Pollution Control, effective as of September 5, 2008, corrected March 6, 2009, and 310 CMR 70.00,

Environmental Results Program Certification, effective as of December 28, 2007. IBR approved for §63.99(a).

(6)(i) New Hampshire Regulations Applicable to Hazardous Air Pollutants, March, 2003. IBR approved for §63.99(a).

(ii) New Hampshire Regulations Applicable to Hazardous Air Pollutants, September 2006. IBR approved for §63.99(a).

(7) Maine Department of Environmental Protection regulations at Chapter 125, Perchloroethylene Dry Cleaner Regulation, effective as of June 2, 1991, last amended on June 24, 2009. IBR approved for §63.99(a).

(8) California South Coast Air Quality Management District's "Spray Equipment Transfer Efficiency Test Procedure for Equipment User, May 24, 1989," IBR approved for §§63.11173(e) and 63.11516(d).

(9) California South Coast Air Quality Management District's "Guidelines for Demonstrating Equivalency with District Approved Transfer Efficient Spray Guns, September 26, 2002," Revision 0, IBR approved for §§63.11173(e) and 63.11516(d).

(10) Rhode Island Department of Environmental Management regulations at Air Pollution Control Regulation No. 36, Control of Emissions from Organic Solvent Cleaning, effective April 8, 1996, last amended October 9, 2008, IBR approved for §63.99(a).

(11) Rhode Island Air Pollution Control, General Definitions Regulation, effective July 19, 2007, last amended October 9, 2008. IBR approved for §63.99(a).

(12) Alaska Statute 42.45.045. Renewable energy grant fund and recommendation program, available at <http://www.legis.state.ak.us/basis/folio.asp>, IBR approved for §63.6675.

(l) U.S. Environmental Protection Agency, 1200 Pennsylvania Avenue NW., Washington, DC 20460, (202) 272-0167, <http://www.epa.gov>.

(1) EPA-453/R-01-005, National Emission Standards for Hazardous Air Pollutants (NESHAP) for Integrated Iron and Steel Plants—Background Information for Proposed Standards, Final Report, January 2001, IBR approved for §63.7491(g).

(2) EPA-454/R-98-015, Office Of Air Quality Planning And Standards (OAQPS), Fabric Filter Bag Leak Detection Guidance, September 1997, IBR approved for §§63.548(e), 63.7525(j), and 63.11224(f).

(3) SW-846-3020A, Acid Digestion of Aqueous Samples And Extracts For Total Metals For Analysis By GFAA Spectroscopy, Revision 1, July 1992, in EPA Publication No. SW-846, Test Methods for Evaluating Solid Waste, Physical/Chemical Methods, Third Edition, IBR approved for table 6 to subpart DDDDD and table 5 to subpart JJJJJ.

(4) SW-846-3050B, Acid Digestion of Sediments, Sludges, and Soils, Revision 2, December 1996, in EPA Publication No. SW-846, Test Methods for Evaluating Solid Waste, Physical/Chemical Methods, Third Edition, IBR approved for table 6 to subpart DDDDD and table 5 to subpart JJJJJ.

(5) SW-846-7470A, Mercury In Liquid Waste (Manual Cold-Vapor Technique), Revision 1, September 1994, in EPA Publication No. SW-846, Test Methods for Evaluating Solid Waste, Physical/Chemical Methods, Third Edition, IBR approved for table 6 to subpart DDDDD and table 5 to subpart JJJJJ.

(6) SW-846-7471B, Mercury In Solid Or Semisolid Waste (Manual Cold-Vapor Technique), Revision 2, February 2007, in EPA Publication No. SW-846, Test Methods for Evaluating Solid Waste, Physical/Chemical Methods, Third Edition, IBR approved for table 6 to subpart DDDDD and table 5 to subpart JJJJJ.

(7) SW-846-8015C, Nonhalogenated Organics by Gas Chromatography, Revision 3, February 2007, in EPA Publication No. SW-846, Test Methods for Evaluating Solid Waste, Physical/Chemical Methods, Third Edition, IBR approved for §§63.11960, 63.11980, and table 10 to subpart HHHHHHH.

(8) SW-846-8260B, Volatile Organic Compounds by Gas Chromatography/Mass Spectrometry (GC/MS), Revision 2, December 1996, in EPA Publication No. SW-846, Test Methods for Evaluating Solid Waste, Physical/Chemical Methods, Third Edition, IBR approved for §§63.11960, 63.11980, and table 10 to subpart HHHHHHH.

(9) SW-846-8270D, Semivolatile Organic Compounds by Gas Chromatography/Mass Spectrometry (GC/MS), Revision 4, February 2007, in EPA Publication No. SW-846, Test Methods for Evaluating Solid Waste, Physical/Chemical Methods, Third Edition, IBR approved for §§63.11960, 63.11980, and table 10 to subpart HHHHHHH.

(10) SW-846-8315A, Determination of Carbonyl Compounds by High Performance Liquid Chromatography (HPLC), Revision 1, December 1996, in EPA Publication No. SW-846, Test Methods for Evaluating Solid Waste, Physical/Chemical Methods, Third Edition, IBR approved for §§63.11960 and 63.11980, and table 10 to subpart HHHHHHH.

(11) SW-846-5050, Bomb Preparation Method for Solid Waste, Revision 0, September 1994, in EPA Publication No. SW-846, Test Methods for Evaluating Solid Waste, Physical/Chemical Methods, Third Edition IBR approved for table 6 to subpart DDDDD.

(12) SW-846-6010C, Inductively Coupled Plasma-Atomic Emission Spectrometry, Revision 3, February 2007, in EPA Publication No. SW-846, Test Methods for Evaluating Solid Waste, Physical/Chemical Methods, Third Edition, IBR approved for table 6 to subpart DDDDD.

(13) SW-846-6020A, Inductively Coupled Plasma-Mass Spectrometry, Revision 1, February 2007, in EPA Publication No. SW-846, Test Methods for Evaluating Solid Waste, Physical/Chemical Methods, Third Edition, IBR approved for table 6 to subpart DDDDD.

(14) SW-846-7060A, Arsenic (Atomic Absorption, Furnace Technique), Revision 1, September 1994, in EPA Publication No. SW-846, Test Methods for Evaluating Solid Waste, Physical/Chemical Methods, Third Edition, IBR approved for table 6 to subpart DDDDD.

(15) SW-846-7740, Selenium (Atomic Absorption, Furnace Technique), Revision 0, September 1986, in EPA Publication No. SW-846, Test Methods for Evaluating Solid Waste, Physical/Chemical Methods, Third Edition, IBR approved for table 6 to subpart DDDDD.

(16) SW-846-9056, Determination of Inorganic Anions by Ion Chromatography, Revision 1, February 2007, in EPA Publication No. SW-846, Test Methods for Evaluating Solid Waste, Physical/Chemical Methods, Third Edition, IBR approved for table 6 to subpart DDDDD.

(17) SW-846-9076, Test Method for Total Chlorine in New and Used Petroleum Products by Oxidative Combustion and Microcoulometry, Revision 0, September 1994, in EPA Publication No. SW-846, Test Methods for Evaluating Solid Waste, Physical/Chemical Methods, Third Edition, IBR approved for table 6 to subpart DDDDD.

(18) SW-846-9250, Chloride (Colorimetric, Automated Ferricyanide AAI), Revision 0, September 1986, in EPA Publication No. SW-846, Test Methods for Evaluating Solid Waste, Physical/Chemical Methods, Third Edition, IBR approved for table 6 to subpart DDDDD.

(19) Method 200.8, Determination of Trace Elements in Waters and Wastes by Inductively Coupled Plasma—Mass Spectrometry, Revision 5.4, 1994, IBR approved for table 6 to subpart DDDDD.

(20) Method 1631 Revision E, Mercury in Water by Oxidation, Purge and Trap, and Cold Vapor Atomic Absorption Fluorescence Spectrometry, Revision E, EPA-821-R-02-019, August 2002, IBR approved for table 6 to subpart DDDDD.

(m) International Standards Organization (ISO), 1, ch. de la Voie-Creuse, Case postale 56, CH-1211 Geneva 20, Switzerland, +41 22 749 01 11, <http://www.iso.org/iso/home.htm>.

(1) ISO 6978-1:2003(E), Natural Gas—Determination of Mercury—Part 1: Sampling of Mercury by Chemisorption on Iodine, First edition, October 15, 2003, IBR approved for table 6 to subpart DDDDD.

(2) ISO 6978-2:2003(E), Natural gas—Determination of Mercury—Part 2: Sampling of Mercury by Amalgamation on Gold/Platinum Alloy, First edition, October 15, 2003, IBR approved for table 6 to subpart DDDDD.

(n) National Council of the Paper Industry for Air and Stream Improvement, Inc. (NCASI), P.O. Box 133318, Research Triangle Park, NC 27709-3318 or at <http://www.ncasi.org>.

(1) NCASI Method DI/MEOH-94.03, Methanol in Process Liquids and Wastewaters by GC/FID, Issued May 2000, IBR approved for §§63.457 and 63.459.

(2) NCASI Method CI/WP-98.01, Chilled Impinger Method For Use At Wood Products Mills to Measure Formaldehyde, Methanol, and Phenol, 1998, Methods Manual, IBR approved for table 4 to subpart DDDD.

(3) NCASI Method DI/HAPS-99.01, Selected HAPs In Condensates by GC/FID, Issued February 2000, IBR approved for §63.459(b).

(4) NCASI Method IM/CAN/WP-99.02, Impinger/Canister Source Sampling Method for Selected HAPs and Other Compounds at Wood Products Facilities, January 2004, Methods Manual, IBR approved for table 4 to subpart DDDD.

(5) NCASI Method ISS/FP A105.01, Impinger Source Sampling Method for Selected Aldehydes, Ketones, and Polar Compounds, December 2005, Methods Manual, IBR approved for table 4 to subpart DDDD.

(o) National Technical Information Service (NTIS), 5285 Port Royal Road, Springfield, VA 22161, (703) 605-6000 or (800) 553-6847; or for purchase from the Superintendent of Documents, U.S. Government Printing Office, Washington, DC 20402, (202) 512-1800.

(1) Handbook 44, Specifications, Tolerances, and Other Technical Requirements for Weighing and Measuring Devices 1998, IBR approved for §63.1303(e).

(2) “Test Methods for Evaluating Solid Waste, Physical/Chemical Methods,” EPA Publication SW-846, Third Edition. (A suffix of “A” in the method number indicates revision one (the method has been revised once). A suffix of “B” in the method number indicates revision two (the method has been revised twice).

(i) Method 0023A, "Sampling Method for Polychlorinated Dibenzo-p-Dioxins and Polychlorinated Dibenzofuran Emissions from Stationary Sources," dated December 1996, IBR approved for §63.1208(b).

(ii) Method 9071B, "n-Hexane Extractable Material (HEM) for Sludge, Sediment, and Solid Samples," dated April 1998, IBR approved for §63.7824(e).

(iii) Method 9095A, "Paint Filter Liquids Test," dated December 1996, IBR approved for §§63.7700(b) and 63.7765.

(iv) Method 9095B, "Paint Filter Liquids Test," (revision 2), dated November 2004, IBR approved for the definition of "Free organic liquids" in §§63.10692, 63.10885(a), and the definition of "Free liquids" in §63.10906.

(v) SW-846 74741B, Revision 2, "Mercury in Solid or Semisolid Waste (Manual Cold-Vapor Technique)," February 2007, IBR approved for §63.11647(f).

(3) National Institute of Occupational Safety and Health (NIOSH) test method compendium, "NIOSH Manual of Analytical Methods," NIOSH publication no. 94-113, Fourth Edition, August 15, 1994.

(i) NIOSH Method 2010, "Amines, Aliphatic," Issue 2, August 15, 1994, IBR approved for §63.7732(g).

(ii) [Reserved]

(p) North American Electric Reliability Corporation, 1325 G Street, NW., Suite 600, Washington, DC 20005-3801, <http://www.nerc.com>, http://www.nerc.com/files/EOP0002-3_1.pdf.

(1) North American Electric Reliability Corporation Reliability Standard EOP-002-3, Capacity and Energy Emergencies, adopted August 5, 2010, IBR approved for §63.6640(f).

(2)[Reserved]

(q) Technical Association of the Pulp and Paper Industry (TAPPI), 15 Technology Parkway South, Norcross, GA 30092, (800) 332-8686, <http://www.tappi.org>.

(1) TAPPI T 266, Determination of Sodium, Calcium, Copper, Iron, and Manganese in Pulp and Paper by Atomic Absorption Spectroscopy (Reaffirmation of T 266 om-02), Draft No. 2, July 2006, IBR approved for table 6 to subpart DDDDD.

(2) [Reserved]

(r) Texas Commission on Environmental Quality (TCEQ) Library, Post Office Box 13087, Austin, Texas 78711-3087, telephone number (512) 239-0028, http://www.tceq.state.tx.us/assets/public/implementation/air/sip/sipdocs/2002-12-HGB/02046sipapp_ado.pdf.

(1) "Air Stripping Method (Modified El Paso Method) for Determination of Volatile Organic Compound Emissions from Water Sources," Revision Number One, dated January 2003, Sampling Procedures Manual, Appendix P: Cooling Tower Monitoring, January 31, 2003, IBR approved for §§63.654 and 63.11920.

(2) [Reserved]

[79 FR 11277, Feb. 27, 2014, as amended at 79 FR 17363, Mar. 27, 2014]

[↑ Back to Top](#)

§63.15 Availability of information and confidentiality.

(a) *Availability of information.* (1) With the exception of information protected through part 2 of this chapter, all reports, records, and other information collected by the Administrator under this part are available to the public. In addition, a copy of each permit application, compliance plan (including the schedule of compliance), notification of compliance status, excess emissions and continuous monitoring systems performance report, and title V permit is available to the public, consistent with protections recognized in section 503(e) of the Act.

(2) The availability to the public of information provided to or otherwise obtained by the Administrator under this part shall be governed by part 2 of this chapter.

(b) *Confidentiality.* (1) If an owner or operator is required to submit information entitled to protection from disclosure under section 114(c) of the Act, the owner or operator may submit such information separately. The requirements of section 114(c) shall apply to such information.

(2) The contents of a title V permit shall not be entitled to protection under section 114(c) of the Act; however, information submitted as part of an application for a title V permit may be entitled to protection from disclosure.

[↑ Back to Top](#)

§63.16 Performance Track Provisions.

(a) Notwithstanding any other requirements in this part, an affected source at any major source or any area source at a Performance Track member facility, which is subject to regular periodic reporting under any subpart of this part, may submit such periodic reports at an interval that is twice the length of the regular period specified in the applicable subparts; provided, that for sources subject to permits under 40 CFR part 70 or 71 no interval so calculated for any report of the results of any required monitoring may be less frequent than once in every six months.

(b) Notwithstanding any other requirements in this part, the modifications of reporting requirements in paragraph (c) of this section apply to any major source at a Performance Track member facility which is subject to requirements under any of the subparts of this part and which has:

(1) Reduced its total HAP emissions to less than 25 tons per year;

(2) Reduced its emissions of each individual HAP to less than 10 tons per year; and

(3) Reduced emissions of all HAPs covered by each MACT standard to at least the level required for full compliance with the applicable emission standard.

(c) For affected sources at any area source at a Performance Track member facility and which meet the requirements of paragraph (b)(3) of this section, or for affected sources at any major source that meet the requirements of paragraph (b) of this section:

(1) If the emission standard to which the affected source is subject is based on add-on control technology, and the affected source complies by using add-on control technology, then all required reporting elements in the periodic report may be met through an annual certification that the affected source is meeting the emission standard by continuing to use that control technology. The affected source must continue to

meet all relevant monitoring and recordkeeping requirements. The compliance certification must meet the requirements delineated in Clean Air Act section 114(a)(3).

(2) If the emission standard to which the affected source is subject is based on add-on control technology, and the affected source complies by using pollution prevention, then all required reporting elements in the periodic report may be met through an annual certification that the affected source is continuing to use pollution prevention to reduce HAP emissions to levels at or below those required by the applicable emission standard. The affected source must maintain records of all calculations that demonstrate the level of HAP emissions required by the emission standard as well as the level of HAP emissions achieved by the affected source. The affected source must continue to meet all relevant monitoring and recordkeeping requirements. The compliance certification must meet the requirements delineated in Clean Air Act section 114(a)(3).

(3) If the emission standard to which the affected source is subject is based on pollution prevention, and the affected source complies by using pollution prevention and reduces emissions by an additional 50 percent or greater than required by the applicable emission standard, then all required reporting elements in the periodic report may be met through an annual certification that the affected source is continuing to use pollution prevention to reduce HAP emissions by an additional 50 percent or greater than required by the applicable emission standard. The affected source must maintain records of all calculations that demonstrate the level of HAP emissions required by the emission standard as well as the level of HAP emissions achieved by the affected source. The affected source must continue to meet all relevant monitoring and recordkeeping requirements. The compliance certification must meet the requirements delineated in Clean Air Act section 114(a)(3).

(4) Notwithstanding the provisions of paragraphs (c)(1) through (3), of this section, for sources subject to permits under 40 CFR part 70 or 71, the results of any required monitoring and recordkeeping must be reported not less frequently than once in every six months.

[69 FR 21753, Apr. 22, 2004]

[↑ Back to Top](#)

Table 1 to Subpart A of Part 63—Detection Sensitivity Levels (grams per hour)

Monitoring frequency per subpart ^a	Detection sensitivity level
Bi-Monthly	60
Semi-Quarterly	85
Monthly	100

^aWhen this alternative work practice is used to identify leaking equipment, the owner or operator must choose one of the monitoring frequencies listed in this table, in lieu of the monitoring frequency specified in the applicable subpart. Bi-monthly means every other month. Semi-quarterly means twice per quarter. Monthly means once per month.

[73 FR 78213, Dec. 22, 2008]

[↑ Back to Top](#)

Subpart MM—National Emission Standards for Hazardous Air Pollutants for Chemical Recovery Combustion Sources at Kraft, Soda, Sulfite, and Stand-Alone Semichemical Pulp Mills

Contents

[§63.860 Applicability and designation of affected source.](#)

[§63.861 Definitions.](#)

[§63.862 Standards.](#)

[§63.863 Compliance dates.](#)

[§63.864 Monitoring requirements.](#)

[§63.865 Performance test requirements and test methods.](#)

[§63.866 Recordkeeping requirements.](#)

[§63.867 Reporting requirements.](#)

[§63.868 Delegation of authority.](#)

[Table 1 to Subpart MM of Part 63—General Provisions Applicability to Subpart MM](#)

Source: 66 FR 3193, Jan. 12, 2001, unless otherwise noted.

[↑ Back to Top](#)

§63.860 Applicability and designation of affected source.

(a) The requirements of this subpart apply to the owner or operator of each kraft, soda, sulfite, or stand-alone semichemical pulp mill that is a major source of hazardous air pollutants (HAP) emissions as defined in §63.2.

(b) *Affected sources.* The requirements of this subpart apply to each new or existing affected source listed in paragraphs (b)(1) through (7) of this section:

(1) Each existing chemical recovery system (as defined in §63.861) located at a kraft or soda pulp mill.

(2) Each new nondirect contact evaporator (NDCE) recovery furnace and associated smelt dissolving tank(s) located at a kraft or soda pulp mill.

(3) Each new direct contact evaporator (DCE) recovery furnace system (as defined in §63.861) and associated smelt dissolving tank(s) located at a kraft or soda pulp mill.

(4) Each new lime kiln located at a kraft or soda pulp mill.

(5) Each new or existing sulfite combustion unit located at a sulfite pulp mill, except such existing units at Weyerhaeuser Paper Company's Cosmopolis, Washington facility (Emission Unit no. AP-10).

(6) Each new or existing semichemical combustion unit located at a stand-alone semichemical pulp mill.

(7) The requirements of the alternative standard in §63.862(d) apply to the hog fuel dryer at Weyerhaeuser Paper Company's Cosmopolis, Washington facility (Emission Unit no. HD-14).

(c) The requirements of the General Provisions in subpart A of this part that apply to the owner or operator subject to the requirements of this subpart are identified in Table 1 to this subpart.

[66 FR 3193, Jan. 12, 2001, as amended at 68 FR 7713, Feb. 18, 2003]

[↑ Back to Top](#)

§63.861 Definitions.

All terms used in this subpart are defined in the Clean Air Act, in subpart A of this part, or in this section. For the purposes of this subpart, if the same term is defined in subpart A or any other subpart of this part and in this section, it must have the meaning given in this section.

Bag leak detection system means an instrument that is capable of monitoring PM loadings in the exhaust of a fabric filter in order to detect bag failures. A bag leak detection system includes, but is not limited to, an instrument that operates on triboelectric, light scattering, light transmittance, or other principle to monitor relative PM loadings.

Black liquor means spent cooking liquor that has been separated from the pulp produced by the kraft, soda, or semichemical pulping process.

Black liquor gasification means the thermochemical conversion of black liquor into a combustible gaseous product.

Black liquor oxidation (BLO) system means the vessels used to oxidize the black liquor, with air or oxygen, and the associated storage tank(s).

Black liquor solids (BLS) means the dry weight of the solids in the black liquor that enters the recovery furnace or semichemical combustion unit.

Black liquor solids firing rate means the rate at which black liquor solids are fed to the recovery furnace or the semichemical combustion unit.

Chemical recovery combustion source means any source in the chemical recovery area of a kraft, soda, sulfite or stand-alone semichemical pulp mill that is an NDCE recovery furnace, a DCE recovery furnace system, a smelt dissolving tank, a lime kiln, a sulfite combustion unit, or a semichemical combustion unit.

Chemical recovery system means all existing DCE and NDCE recovery furnaces, smelt dissolving tanks, and lime kilns at a kraft or soda pulp mill. Each existing recovery furnace, smelt dissolving tank, or lime kiln is considered a process unit within a chemical recovery system.

Direct contact evaporator (DCE) recovery furnace means a kraft or soda recovery furnace equipped with a direct contact evaporator that concentrates strong black liquor by direct contact between the hot recovery furnace exhaust gases and the strong black liquor.

Direct contact evaporator (DCE) recovery furnace system means a direct contact evaporator recovery furnace and any black liquor oxidation system, if present, at the pulp mill.

Dry electrostatic precipitator (ESP) system means an electrostatic precipitator with a dry bottom (*i.e.*, no black liquor, water, or other fluid is used in the ESP bottom) and a dry particulate matter return system (*i.e.*, no black liquor, water, or other fluid is used to transport the collected PM to the mix tank).

Fabric filter means an air pollution control device used to capture PM by filtering a gas stream through filter media; also known as a baghouse.

Hazardous air pollutants (HAP) metals means the sum of all emissions of antimony, arsenic, beryllium, cadmium, chromium, cobalt, lead, manganese, mercury, nickel, and selenium as measured by EPA Method 29 (40 CFR part 60, appendix A) and with all nondetect data treated as one-half of the method detection limit.

Hog fuel dryer means the equipment that combusts fine particles of wood waste (hog fuel) in a fluidized bed and directs the heated exhaust stream to a rotary dryer containing wet hog fuel to be dried prior to combustion in the hog fuel boiler at Weyerhaeuser Paper Company's Cosmopolis, Washington facility. The hog fuel dryer at Weyerhaeuser Paper Company's Cosmopolis, Washington facility is Emission Unit no. HD-14.

Kraft pulp mill means any stationary source that produces pulp from wood by cooking (digesting) wood chips in a solution of sodium hydroxide and sodium sulfide. The recovery process used to regenerate cooking chemicals is also considered part of the kraft pulp mill.

Kraft recovery furnace means a recovery furnace that is used to burn black liquor produced by the kraft pulping process, as well as any recovery furnace that burns black liquor produced from both the kraft and semichemical pulping processes, and includes the direct contact evaporator, if applicable. Includes black liquor gasification.

Lime kiln means the combustion unit (*e.g.*, rotary lime kiln or fluidized-bed calciner) used at a kraft or soda pulp mill to calcine lime mud, which consists primarily of calcium carbonate, into quicklime, which is calcium oxide (CaO).

Lime production rate means the rate at which dry lime, measured as CaO, is produced in the lime kiln.

Method detection limit means the minimum concentration of an analyte that can be determined with 99 percent confidence that the true value is greater than zero.

Modification means, for the purposes of §63.862(a)(1)(ii)(E)(I), any physical change (excluding any routine part replacement or maintenance) or operational change (excluding any operational change that occurs during a start-up, shutdown, or malfunction) that is made to the air pollution control device that could result in an increase in PM emissions.

Nondetect data means, for the purposes of this subpart, any value that is below the method detection limit.

Nondirect contact evaporator (NDCE) recovery furnace means a kraft or soda recovery furnace that burns black liquor that has been concentrated by indirect contact with steam.

Particulate matter (PM) means total particulate matter as measured by EPA Method 5, EPA Method 17 (§63.865(b)(1)), or EPA Method 29 (40 CFR part 60, appendix A).

Process unit means an existing DCE or NDCE recovery furnace, smelt dissolving tank, or lime kiln in a chemical recovery system at a kraft or soda mill.

Recovery furnace means an enclosed combustion device where concentrated black liquor produced by the kraft or soda pulping process is burned to recover pulping chemicals and produce steam. Includes black liquor gasification.

Regenerative thermal oxidizer (RTO) means a thermal oxidizer that transfers heat from the exhaust gas stream to the inlet gas stream by passing the exhaust stream through a bed of ceramic stoneware or other heat-absorbing medium before releasing it to the atmosphere, then reversing the gas flow so the inlet gas stream passes through the heated bed, raising the temperature of the inlet stream close to or at its ignition temperature.

Semichemical combustion unit means any equipment used to combust or pyrolyze black liquor at stand-alone semichemical pulp mills for the purpose of chemical recovery. Includes black liquor gasification.

Similar process units means all existing DCE and NDCE recovery furnaces, smelt dissolving tanks, or lime kilns at a kraft or soda pulp mill.

Smelt dissolving tanks (SDT) means vessels used for dissolving the smelt collected from a kraft or soda recovery furnace.

Soda pulp mill means any stationary source that produces pulp from wood by cooking (digesting) wood chips in a sodium hydroxide solution. The recovery process used to regenerate cooking chemicals is also considered part of the soda pulp mill.

Soda recovery furnace means a recovery furnace used to burn black liquor produced by the soda pulping process and includes the direct contact evaporator, if applicable. Includes black liquor gasification.

Stand-alone semichemical pulp mill means any stationary source that produces pulp from wood by partially digesting wood chips in a chemical solution followed by mechanical defibrating (grinding), and has an onsite chemical recovery process that is not integrated with a kraft pulp mill.

Startup means, for the chemical recovery system employing black liquor gasification at Georgia-Pacific's facility in Big Island, Virginia only, the end of the gasification system commissioning phase.

Commissioning is that period of time in which each part of the new gasification system will be checked and operated on its own to make sure it is installed and functions properly. Commissioning will conclude with the successful completion of the gasification technology supplier's performance warranty demonstration, which proves the technology and equipment are performing to warranted levels and the system is ready to be placed in active service. For all other affected sources under this subpart, startup has the meaning given in §63.2.

Sulfite combustion unit means a combustion device, such as a recovery furnace or fluidized-bed reactor, where spent liquor from the sulfite pulping process (i.e., red liquor) is burned to recover pulping chemicals.

Sulfite pulp mill means any stationary source that produces pulp from wood by cooking (digesting) wood chips in a solution of sulfurous acid and bisulfite ions. The recovery process used to regenerate cooking chemicals is also considered part of the sulfite pulp mill.

Total hydrocarbons (THC) means the sum of organic compounds measured as carbon using EPA Method 25A (40 CFR part 60, appendix A).

[66 FR 3193, Jan. 12, 2001, as amended at 66 FR 16408, Mar. 26, 2001; 68 FR 7713, Feb. 18, 2003]

[↑ Back to Top](#)

§63.862 Standards.

(a) *Standards for HAP metals: existing sources.* (1) Each owner or operator of an existing kraft or soda pulp mill must comply with the requirements of either paragraph (a)(1)(i) or (ii) of this section.

(i) Each owner or operator of a kraft or soda pulp mill must comply with the PM emissions limits in paragraphs (a)(1)(i)(A) through (C) of this section.

(A) The owner or operator of each existing kraft or soda recovery furnace must ensure that the concentration of PM in the exhaust gases discharged to the atmosphere is less than or equal to 0.10 gram per dry standard cubic meter (g/dscm) (0.044 grain per dry standard cubic foot (gr/dscf)) corrected to 8 percent oxygen.

(B) The owner or operator of each existing kraft or soda smelt dissolving tank must ensure that the concentration of PM in the exhaust gases discharged to the atmosphere is less than or equal to 0.10 kilogram per megagram (kg/Mg) (0.20 pound per ton (lb/ton)) of black liquor solids fired.

(C) The owner or operator of each existing kraft or soda lime kiln must ensure that the concentration of PM in the exhaust gases discharged to the atmosphere is less than or equal to 0.15 g/dscm (0.064 gr/dscf) corrected to 10 percent oxygen.

(ii) As an alternative to meeting the requirements of §63.862(a)(1)(i), each owner or operator of a kraft or soda pulp mill may establish PM emissions limits for each existing kraft or soda recovery furnace, smelt dissolving tank, and lime kiln that operates 6,300 hours per year or more by:

(A) Establishing an overall PM emission limit for each existing process unit in the chemical recovery system at the kraft or soda pulp mill using the methods in §63.865(a)(1) and (2).

(B) The emissions limits for each kraft recovery furnace, smelt dissolving tank, and lime kiln that are used to establish the overall PM limit in paragraph (a)(1)(ii)(A) of this section must not be less stringent than the emissions limitations required by §60.282 of part 60 of this chapter for any kraft recovery furnace, smelt dissolving tank, or lime kiln that is subject to the requirements of §60.282.

(C) Each owner or operator of an existing kraft or soda recovery furnace, smelt dissolving tank, or lime kiln must ensure that the PM emissions discharged to the atmosphere from each of these sources are less than or equal to the applicable PM emissions limits, established using the methods in §63.865(a)(1), that are used to establish the overall PM emissions limits in paragraph (a)(1)(ii)(A) of this section.

(D) Each owner or operator of an existing kraft or soda recovery furnace, smelt dissolving tank, or lime kiln must reestablish the emissions limits determined in paragraph (a)(1)(ii)(A) of this section if either of the actions in paragraphs (a)(1)(ii)(D)(1) and (2) of this section are taken:

(1) The air pollution control system for any existing kraft or soda recovery furnace, smelt dissolving tank, or lime kiln for which an emission limit was established in paragraph (a)(1)(ii)(A) of this section is modified (as defined in §63.861) or replaced; or

(2) Any kraft or soda recovery furnace, smelt dissolving tank, or lime kiln for which an emission limit was established in paragraph (a)(1)(ii)(A) of this section is shut down for more than 60 consecutive days.

(iii) Each owner or operator of an existing kraft or soda recovery furnace, smelt dissolving tank, or lime kiln that operates less than 6,300 hours per year must comply with the applicable PM emissions limits for that process unit provided in paragraph (a)(1)(i) of this section.

(2) Except as specified in paragraph (d) of this section, the owner or operator of each existing sulfite combustion unit must ensure that the concentration of PM in the exhaust gases discharged to the atmosphere is less than or equal to 0.092 g/dscm (0.040 gr/dscf) corrected to 8 percent oxygen.

(b) *Standards for HAP metals: new sources.* (1) The owner or operator of any new kraft or soda recovery furnace must ensure that the concentration of PM in the exhaust gases discharged to the atmosphere is less than or equal to 0.034 g/dscm (0.015 gr/dscf) corrected to 8 percent oxygen.

(2) The owner or operator of any new kraft or soda smelt dissolving tank must ensure that the concentration of PM in the exhaust gases discharged to the atmosphere is less than or equal to 0.06 kg/Mg (0.12 lb/ton) of black liquor solids fired.

(3) The owner or operator of any new kraft or soda lime kiln must ensure that the concentration of PM in the exhaust gases discharged to the atmosphere is less than or equal to 0.023 g/dscm (0.010 gr/dscf) corrected to 10 percent oxygen.

(4) The owner or operator of any new sulfite combustion unit must ensure that the concentration of PM in the exhaust gases discharged to the atmosphere is less than or equal to 0.046 g/dscm (0.020 gr/dscf) corrected to 8 percent oxygen.

(c) *Standards for gaseous organic HAP.* (1) The owner or operator of any new recovery furnace at a kraft or soda pulp mill must ensure that the concentration of gaseous organic HAP, as measured by methanol, discharged to the atmosphere is no greater than 0.012 kg/Mg (0.025 lb/ton) of black liquor solids fired.

(2) The owner or operator of each existing or new semichemical combustion unit must ensure that:

(i) The concentration of gaseous organic HAP, as measured by total hydrocarbons reported as carbon, discharged to the atmosphere is less than or equal to 1.49 kg/Mg (2.97 lb/ton) of black liquor solids fired; or

(ii) The gaseous organic HAP emissions, as measured by total hydrocarbons reported as carbon, are reduced by at least 90 percent prior to discharge of the gases to the atmosphere.

(d) *Alternative standard.* As an alternative to meeting the requirements of paragraph (a)(2) of this section, the owner or operator of the existing hog fuel dryer at Weyerhaeuser Paper Company's Cosmopolis, Washington facility (Emission Unit no. HD-14) must ensure that the mass of PM in the exhaust gases discharged to the atmosphere from the hog fuel dryer is less than or equal to 4.535 kilograms per hour (kg/hr) (10.0 pounds per hour (lb/hr)).

[66 FR 3193, Jan. 12, 2001, as amended at 68 FR 7713, Feb. 18, 2003; 68 FR 67954, Dec. 5, 2003]

[↑ Back to Top](#)

§63.863 Compliance dates.

(a) The owner or operator of an existing affected source or process unit must comply with the requirements in this subpart no later than March 13, 2004.

(b) The owner or operator of a new affected source that has an initial startup date after March 13, 2001 must comply with the requirements in this subpart immediately upon startup of the affected source, except as specified in §63.6(b).

(c) The two existing semichemical combustion units at Georgia-Pacific Corporation's Big Island, VA facility must comply with the requirements of this subpart no later than March 13, 2004, except as provided in paragraphs (c)(1) and (c)(2) of this section.

(1) If Georgia-Pacific Corporation constructs a new black liquor gasification system at Big Island, VA, determines that its attempt to start up the new system has been a failure and, therefore, must construct another type of chemical recovery unit to replace the two existing semichemical combustion units at Big Island, then the two existing semichemical combustion units must comply with the requirements of this subpart by the earliest of the following dates: three years after Georgia-Pacific declares the gasification system a failure, upon startup of the new replacement unit(s), or March 1, 2008.

(2) After March 13, 2004 and if Georgia-Pacific Corporation constructs and successfully starts up a new black liquor gasification system, the provisions of this subpart will not apply to the two existing semichemical combustion units at Georgia-Pacific's facility in Big Island, VA for up to 1500 hours, while Georgia-Pacific conducts trials of the new gasification system on black liquor from a Kraft pulp mill.

[66 FR 3193, Jan. 12, 2001, as amended at 66 FR 16408, Mar. 26, 2001; 66 FR 37593, July 19, 2001; 68 FR 46108, Aug. 5, 2003]

[↑ Back to Top](#)

§63.864 Monitoring requirements.

(a)-(c) [Reserved]

(d) *Continuous opacity monitoring system (COMS)*. The owner or operator of each affected kraft or soda recovery furnace or lime kiln equipped with an ESP must install, calibrate, maintain, and operate a COMS according to the provisions in §§63.6(h) and 63.8 and paragraphs (d)(1) through (4) of this section.

(1)-(2) [Reserved]

(3) As specified in §63.8(c)(4)(i), each COMS must complete a minimum of one cycle of sampling and analyzing for each successive 10-second period and one cycle of data recording for each successive 6-minute period.

(4) The COMS data must be reduced as specified in §63.8(g)(2).

(e) *Continuous parameter monitoring system (CPMS)*. For each CPMS required in this section, the owner or operator of each affected source or process unit must meet the requirements in paragraphs (e)(1) through (14) of this section.

(1)-(9) [Reserved]

(10) The owner or operator of each affected kraft or soda recovery furnace, kraft or soda lime kiln, sulfite combustion unit, or kraft or soda smelt dissolving tank equipped with a wet scrubber must install, calibrate, maintain, and operate a CPMS that can be used to determine and record the pressure drop across the scrubber and the scrubbing liquid flow rate at least once every successive 15-minute period using the procedures in §63.8(c), as well as the procedures in paragraphs (e)(10)(i) and (ii) of this section:

(i) The monitoring device used for the continuous measurement of the pressure drop of the gas stream across the scrubber must be certified by the manufacturer to be accurate to within a gage pressure of ± 500 pascals (± 2 inches of water gage pressure); and

(ii) The monitoring device used for continuous measurement of the scrubbing liquid flow rate must be certified by the manufacturer to be accurate within ± 5 percent of the design scrubbing liquid flow rate.

(11) The owner or operator of each affected semichemical combustion unit equipped with an RTO must install, calibrate, maintain, and operate a CPMS that can be used to determine and record the operating temperature of the RTO at least once every successive 15-minute period using the procedures in §63.8(c). The monitor must compute and record the operating temperature at the point of incineration of effluent gases that are emitted using a temperature monitor accurate to within ± 1 percent of the temperature being measured.

(12) The owner or operator of the affected hog fuel dryer at Weyerhaeuser Paper Company's Cosmopolis, Washington facility (Emission Unit no. HD-14) must meet the requirements in paragraphs (e)(12)(i) through (xi) of this section for each bag leak detection system.

(i) The owner or operator must install, calibrate, maintain, and operate each triboelectric bag leak detection system according to the "Fabric Filter Bag Leak Detection Guidance," (EPA-454/R-98-015, September 1997). This document is available from the U.S. Environmental Protection Agency (U.S. EPA); Office of Air Quality Planning and Standards; Emissions, Monitoring and Analysis Division; Emission Measurement Center, MD-D205-02, Research Triangle Park, NC 27711. This document is also available on the Technology Transfer Network under Emission Measurement Center Continuous Emission Monitoring. The owner or operator must install, calibrate, maintain, and operate other types of bag leak detection systems in a manner consistent with the manufacturer's written specifications and recommendations.

(ii) The bag leak detection system must be certified by the manufacturer to be capable of detecting PM emissions at concentrations of 10 milligrams per actual cubic meter (0.0044 grains per actual cubic foot) or less.

(iii) The bag leak detection system sensor must provide an output of relative PM loadings.

(iv) The bag leak detection system must be equipped with a device to continuously record the output signal from the sensor.

(v) The bag leak detection system must be equipped with an audible alarm system that will sound automatically when an increase in relative PM emissions over a preset level is detected. The alarm must be located where it is easily heard by plant operating personnel.

(vi) For positive pressure fabric filter systems, a bag leak detector must be installed in each baghouse compartment or cell.

(vii) For negative pressure or induced air fabric filters, the bag leak detector must be installed downstream of the fabric filter.

(viii) Where multiple detectors are required, the system's instrumentation and alarm may be shared among detectors.

(ix) The baseline output must be established by adjusting the range and the averaging period of the device and establishing the alarm set points and the alarm delay time according to section 5.0 of the "Fabric Filter Bag Leak Detection Guidance."

(x) Following initial adjustment of the system, the sensitivity or range, averaging period, alarm set points, or alarm delay time may not be adjusted except as detailed in the site-specific monitoring plan. In no case

may the sensitivity be increased by more than 100 percent or decreased more than 50 percent over a 365-day period unless such adjustment follows a complete fabric filter inspection which demonstrates that the fabric filter is in good operating condition. Record each adjustment.

(xi) The owner or operator must record the results of each inspection, calibration, and validation check.

(13) The owner or operator of each affected source or process unit that uses an ESP, wet scrubber, RTO, or fabric filter may monitor alternative control device operating parameters subject to prior written approval by the Administrator.

(14) The owner or operator of each affected source or process unit that uses an air pollution control system other than an ESP, wet scrubber, RTO, or fabric filter must provide to the Administrator an alternative monitoring request that includes the site-specific monitoring plan described in paragraph (a) of this section, a description of the control device, test results verifying the performance of the control device, the appropriate operating parameters that will be monitored, and the frequency of measuring and recording to establish continuous compliance with the standards. The alternative monitoring request is subject to the Administrator's approval. The owner or operator of the affected source or process unit must install, calibrate, operate, and maintain the monitor(s) in accordance with the alternative monitoring request approved by the Administrator. The owner or operator must include in the information submitted to the Administrator proposed performance specifications and quality assurance procedures for the monitors. The Administrator may request further information and will approve acceptable test methods and procedures. The owner or operator must monitor the parameters as approved by the Administrator using the methods and procedures in the alternative monitoring request.

(f) [Reserved]

(g) The owner or operator of each affected source or process unit complying with the gaseous organic HAP standard of §63.862(c)(1) through the use of an NDCE recovery furnace equipped with a dry ESP system is not required to conduct any continuous monitoring to demonstrate compliance with the gaseous organic HAP standard.

(h)-(i) [Reserved]

(j) *Determination of operating ranges.* (1) During the initial performance test required in §63.865, the owner or operator of any affected source or process unit must establish operating ranges for the monitoring parameters in paragraphs (e)(10) through (14) of this section, as appropriate; or

(2) The owner or operator may base operating ranges on values recorded during previous performance tests or conduct additional performance tests for the specific purpose of establishing operating ranges, provided that test data used to establish the operating ranges are or have been obtained using the test methods required in this subpart. The owner or operator of the affected source or process unit must certify that all control techniques and processes have not been modified subsequent to the testing upon which the data used to establish the operating parameter ranges were obtained.

(3) The owner or operator of an affected source or process unit may establish expanded or replacement operating ranges for the monitoring parameter values listed in paragraphs (e)(10) through (14) of this section and established in paragraph (j)(1) or (2) of this section during subsequent performance tests using the test methods in §63.865.

(4) The owner or operator of the affected source or process unit must continuously monitor each parameter and determine the arithmetic average value of each parameter during each performance test. Multiple performance tests may be conducted to establish a range of parameter values.

(5)-(6) [Reserved]

(k) *On-going compliance provisions.* (1) Following the compliance date, owners or operators of all affected sources or process units are required to implement corrective action if the monitoring exceedances in paragraphs (k)(1)(i) through (vi) of this section occur:

(i) For a new or existing kraft or soda recovery furnace or lime kiln equipped with an ESP, when the average of ten consecutive 6-minute averages result in a measurement greater than 20 percent opacity;

(ii) For a new or existing kraft or soda recovery furnace, kraft or soda smelt dissolving tank, kraft or soda lime kiln, or sulfite combustion unit equipped with a wet scrubber, when any 3-hour average parameter value is outside the range of values established in paragraph (j) of this section.

(iii) For a new or existing semichemical combustion unit equipped with an RTO, when any 1-hour average temperature falls below the temperature established in paragraph (j) of this section;

(iv) For the hog fuel dryer at Weyerhaeuser Paper Company's Cosmopolis, Washington facility (Emission Unit no. HD-14), when the bag leak detection system alarm sounds.

(v) For an affected source or process unit equipped with an ESP, wet scrubber, RTO, or fabric filter and monitoring alternative operating parameters established in paragraph (e)(13) of this section, when any 3-hour average value is outside the range of parameter values established in paragraph (j) of this section; and

(vi) For an affected source or process unit equipped with an alternative air pollution control system and monitoring operating parameters approved by the Administrator as established in paragraph (e)(14) of this section, when any 3-hour average value is outside the range of parameter values established in paragraph (j) of this section.

(2) Following the compliance date, owners or operators of all affected sources or process units are in violation of the standards of §63.862 if the monitoring exceedances in paragraphs (k)(2)(i) through (vii) of this section occur:

(i) For an existing kraft or soda recovery furnace equipped with an ESP, when opacity is greater than 35 percent for 6 percent or more of the operating time within any quarterly period;

(ii) For a new kraft or soda recovery furnace or a new or existing lime kiln equipped with an ESP, when opacity is greater than 20 percent for 6 percent or more of the operating time within any quarterly period;

(iii) For a new or existing kraft or soda recovery furnace, kraft or soda smelt dissolving tank, kraft or soda lime kiln, or sulfite combustion unit equipped with a wet scrubber, when six or more 3-hour average parameter values within any 6-month reporting period are outside the range of values established in paragraph (j) of this section;

(iv) For a new or existing semichemical combustion unit equipped with an RTO, when any 3-hour average temperature falls below the temperature established in paragraph (j) of this section;

(v) For the hog fuel dryer at Weyerhaeuser Paper Company's Cosmopolis, Washington facility (Emission Unit no. HD-14), when corrective action is not initiated within 1 hour of a bag leak detection system

alarm and the alarm is engaged for more than 5 percent of the total operating time in a 6-month block reporting period. In calculating the operating time fraction, if inspection of the fabric filter demonstrates that no corrective action is required, no alarm time is counted; if corrective action is required, each alarm is counted as a minimum of 1 hour; if corrective action is not initiated within 1 hour, the alarm time is counted as the actual amount of time taken to initiate corrective action.

(vi) For an affected source or process unit equipped with an ESP, wet scrubber, RTO, or fabric filter and monitoring alternative operating parameters established in paragraph (e)(13) of this section, when six or more 3-hour average values within any 6-month reporting period are outside the range of parameter values established in paragraph (j) of this section; and

(vii) For an affected source or process unit equipped with an alternative air pollution control system and monitoring operating parameters approved by the Administrator as established in paragraph (e)(14) of this section, when six or more 3-hour average values within any 6-month reporting period are outside the range of parameter values established in paragraph (j) of this section.

(3) For purposes of determining the number of nonopacity monitoring exceedances, no more than one exceedance will be attributed in any given 24-hour period.

[68 FR 7713, Feb. 18, 2003, as amended at 68 FR 42605, July 18, 2003; 68 FR 67955, Dec. 5, 2003; 71 FR 20458, Apr. 20, 2006]

[↑ Back to Top](#)

§63.865 Performance test requirements and test methods.

The owner or operator of each affected source or process unit subject to the requirements of this subpart is required to conduct an initial performance test using the test methods and procedures listed in §63.7 and paragraph (b) of this section, except as provided in paragraph (c)(1) of this section.

(a) The owner or operator of a process unit seeking to comply with a PM emission limit under §63.862(a)(1)(ii)(A) must use the procedures in paragraphs (a)(1) and (2) of this section:

(1) Determine the overall PM emission limit for the chemical recovery system at the mill using Equation 1 of this section as follows:

$$EL_{PM} = \frac{\left[(C_{ref,RF}) (Q_{RFtot}) + (C_{ref,LK}) (Q_{LKtot}) \right] (F1)}{(BLS_{tot})} + ER1_{ref,SDT} \quad (Eq. 1)$$

[View or download PDF](#)

Where:

EL_{PM} = overall PM emission limit for all existing process units in the chemical recovery system at the kraft or soda pulp mill, kg/Mg (lb/ton) of black liquor solids fired.

$C_{ref,RF}$ = reference concentration of 0.10 g/dscm (0.044 gr/dscf) corrected to 8 percent oxygen for existing kraft or soda recovery furnaces.

Q_{RFtot} = sum of the average volumetric gas flow rates measured during the performance test and corrected to 8 percent oxygen for all existing recovery furnaces in the chemical recovery system at the kraft or soda

pulp mill, dry standard cubic meters per minute (dscm/min) (dry standard cubic feet per minute (dscf/min)).

$C_{ref,LK}$ = reference concentration of 0.15 g/dscm (0.064 gr/dscf) corrected to 10 percent oxygen for existing kraft or soda lime kilns.

Q_{LKtot} = sum of the average volumetric gas flow rates measured during the performance test and corrected to 10 percent oxygen for all existing lime kilns in the chemical recovery system at the kraft or soda pulp mill, dscm/min (dscf/min).

$F1$ = conversion factor, 1.44 minutes·kilogram/day·gram (min·kg/d·g) (0.206 minutes·pound/day·grain (min·b/d·gr)).

BLS_{tot} = sum of the average black liquor solids firing rates of all existing recovery furnaces in the chemical recovery system at the kraft or soda pulp mill measured during the performance test, megagrams per day (Mg/d) (tons per day (ton/d)) of black liquor solids fired.

$ER1_{ref,SDT}$ = reference emission rate of 0.10 kg/Mg (0.20 lb/ton) of black liquor solids fired for existing kraft or soda smelt dissolving tanks.

(2) Establish an emission limit for each kraft or soda recovery furnace, smelt dissolving tank, and lime kiln; and, using these emissions limits, determine the overall PM emission rate for the chemical recovery system at the mill using the procedures in paragraphs (a)(2)(i) through (v) of this section, such that the overall PM emission rate calculated in paragraph (a)(2)(v) of this section is less than or equal to the overall PM emission limit determined in paragraph (a)(1) of this section, as appropriate.

(i) The PM emission rate from each affected recovery furnace must be determined using Equation 2 of this section as follows:

$$ER_{RF} = (F1)(C_{EL,RF})(Q_{RF})/(BLS) \quad (Eq. 2)$$

[View or download PDF](#)

Where:

ER_{RF} = emission rate from each recovery furnace, kg/Mg (lb/ton) of black liquor solids.

$F1$ =conversion factor, 1.44 min·kg/d·g (0.206 min·/d·gr).

$C_{EL,RF}$ = PM emission limit proposed by owner or operator for the recovery furnace, g/dscm (gr/dscf) corrected to 8 percent oxygen.

Q_{RF} = average volumetric gas flow rate from the recovery furnace measured during the performance test and corrected to 8 percent oxygen, dscm/min (dscf/min).

BLS =average black liquor solids firing rate of the recovery furnace measured during the performance test, Mg/d (ton/d) of black liquor solids.

(ii) The PM emission rate from each affected smelt dissolving tank must be determined using Equation 3 of this section as follows:

$$ER_{SDT} = (F1)(C_{EL,SDT})(Q_{SDT})/(BLS) \quad (Eq. 3)$$

[View or download PDF](#)

Where:

ER_{SDT} = emission rate from each SDT, kg/Mg (lb/ton) of black liquor solids fired.

$F1$ = conversion factor, 1.44 min·kg/d·g (0.206 min·lb/d·gr).

$C_{EL, SDT}$ = PM emission limit proposed by owner or operator for the smelt dissolving tank, g/dscm (gr/dscf).

Q_{SDT} = average volumetric gas flow rate from the smelt dissolving tank measured during the performance test, dscm/min (dscf/min).

BLS = average black liquor solids firing rate of the associated recovery furnace measured during the performance test, Mg/d (ton/d) of black liquor solids fired. If more than one SDT is used to dissolve the smelt from a given recovery furnace, then the black liquor solids firing rate of the furnace must be proportioned according to the size of the SDT.

(iii) The PM emission rate from each affected lime kiln must be determined using Equation 4 of this section as follows:

$$ER_{LK} = (F1)(C_{EL, LK})(Q_{LK})(CaO_{wt}/BLS_{tot})/(CaO_{LK}) \quad (Eq. 4)$$

[View or download PDF](#)

Where:

ER_{LK} = emission rate from each lime kiln, kg/Mg (lb/ton) of black liquor solids.

$F1$ = conversion factor, 1.44 min·kg/d·g (0.206 min·lb/d·gr).

$C_{EL, LK}$ = PM emission limit proposed by owner or operator for the lime kiln, g/dscm (gr/dscf) corrected to 10 percent oxygen.

Q_{LK} = average volumetric gas flow rate from the lime kiln measured during the performance test and corrected to 10 percent oxygen, dscm/min (dscf/min).

CaO_{LK} = lime production rate of the lime kiln, measured as CaO during the performance test, Mg/d (ton/d) of CaO.

CaO_{tot} = sum of the average lime production rates for all existing lime kilns in the chemical recovery system at the mill measured as CaO during the performance test, Mg/d (ton/d).

BLS_{tot} = sum of the average black liquor solids firing rates of all recovery furnaces in the chemical recovery system at the mill measured during the performance test, Mg/d (ton/d) of black liquor solids.

(iv) If more than one similar process unit is operated in the chemical recovery system at the kraft or soda pulp mill, Equation 5 of this section must be used to calculate the overall PM emission rate from all similar process units in the chemical recovery system at the mill and must be used in determining the overall PM emission rate for the chemical recovery system at the mill:

$$ER_{PU_{tot}} = ER_{PU1}(PR_{PU1}/PR_{tot}) + \dots + (ER_{PUi})(PR_{PUi}/PR_{tot}) \quad (Eq. 5)$$

[View or download PDF](#)

Where:

$ER_{PU_{tot}}$ = overall PM emission rate from all similar process units, kg/Mg (lb/ton) of black liquor solids fired.

ER_{PU1} = PM emission rate from process unit No. 1, kg/Mg (lb/ton) of black liquor solids fired, calculated using Equation 2, 3, or 4 in paragraphs (a)(2)(i) through (iii) of this section.

PR_{PU1} = black liquor solids firing rate in Mg/d (ton/d) for process unit No. 1, if process unit is a recovery furnace or SDT. The CaO production rate in Mg/d (ton/d) for process unit No. 1, if process unit is a lime kiln.

PR_{tot} = total black liquor solids firing rate in Mg/d (ton/d) for all recovery furnaces in the chemical recovery system at the kraft or soda pulp mill if the similar process units are recovery furnaces or SDT, or the total CaO production rate in Mg/d (ton/d) for all lime kilns in the chemical recovery system at the mill if the similar process units are lime kilns.

ER_{PUi} = PM emission rate from process unit No. i, kg/Mg (lb/ton) of black liquor solids fired.

PR_{PUi} = black liquor solids firing rate in Mg/d (ton/d) for process unit No. i, if process unit is a recovery furnace or SDT. The CaO production rate in Mg/d (ton/d) for process unit No. i, if process unit is a lime kiln.

i=number of similar process units located in the chemical recovery system at the kraft or soda pulp mill.

(v) The overall PM emission rate for the chemical recovery system at the mill must be determined using Equation 6 of this section as follows:

$$ER_{tot} = ER_{Rftot} + ER_{SDTtot} + ER_{LKtot} \quad (Eq. 6)$$

[View or download PDF](#)

Where:

ER_{tot} = overall PM emission rate for the chemical recovery system at the mill, kg/Mg (lb/ton) of black liquor solids fired.

ER_{Rftot} = PM emission rate from all kraft or soda recovery furnaces, calculated using Equation 2 or 5 in paragraphs (a)(2)(i) and (iv) of this section, where applicable, kg/Mg (lb/ton) of black liquor solids fired.

ER_{SDTtot} = PM emission rate from all smelt dissolving tanks, calculated using Equation 3 or 5 in paragraphs (a)(2)(ii) and (iv) of this section, where applicable, kg/Mg (lb/ton) of black liquor solids fired.

ER_{LKtot} = PM emission rate from all lime kilns, calculated using Equation 4 or 5 in paragraphs (a)(2)(iii) and (iv) of this section, where applicable, kg/Mg (lb/ton) of black liquor solids fired.

(vi) After the Administrator has approved the PM emissions limits for each kraft or soda recovery furnace, smelt dissolving tank, and lime kiln, the owner or operator complying with an overall PM emission limit established in §63.862(a)(1)(ii) must demonstrate compliance with the HAP metals standard by demonstrating compliance with the approved PM emissions limits for each affected kraft or soda recovery furnace, smelt dissolving tank, and lime kiln, using the test methods and procedures in paragraph (b) of this section.

(b) The owner or operator seeking to determine compliance with §63.862(a), (b), or (d) must use the procedures in paragraphs (b)(1) through (6) of this section.

(1) For purposes of determining the concentration or mass of PM emitted from each kraft or soda recovery furnace, sulfite combustion unit, smelt dissolving tank, lime kiln, or the hog fuel dryer at Weyerhaeuser Paper Company's Cosmopolis, Washington facility (Emission Unit no. HD-14), Method 5 or 29 in appendix A of 40 CFR part 60 must be used, except that Method 17 in appendix A of 40 CFR part 60 may be used in lieu of Method 5 or Method 29 if a constant value of 0.009 g/dscm (0.004 gr/dscf) is added to the results of Method 17, and the stack temperature is no greater than 205 °C (400 °F). For Methods 5, 29, and 17, the sampling time and sample volume for each run must be at least 60 minutes and 0.90 dscm (31.8 dscf), and water must be used as the cleanup solvent instead of acetone in the sample recovery procedure.

(2) For sources complying with §63.862(a) or (b), the PM concentration must be corrected to the appropriate oxygen concentration using Equation 7 of this section as follows:

$$C_{\text{corr}} = C_{\text{meas}} \times \frac{(21 - X)}{(21 - Y)} \quad (\text{Eq. 7})$$

[View or download PDF](#)

Where:

C_{corr} = The measured concentration corrected for oxygen, g/dscm (gr/dscf);

C_{meas} = The measured concentration uncorrected for oxygen, g/dscm (gr/dscf);

X = The corrected volumetric oxygen concentration (8 percent for kraft or soda recovery furnaces and sulfite combustion units and 10 percent for kraft or soda lime kilns); and

Y = The measured average volumetric oxygen concentration.

(3) Method 3A or 3B in appendix A of 40 CFR part 60 must be used to determine the oxygen concentration. The voluntary consensus standard ANSI/ASME PTC 19.10-1981—Part 10 (incorporated by reference—see §63.14) may be used as an alternative to using Method 3B. The gas sample must be taken at the same time and at the same traverse points as the particulate sample.

(4) For purposes of complying with of §63.862(a)(1)(ii)(A), the volumetric gas flow rate must be corrected to the appropriate oxygen concentration using Equation 8 of this section as follows:

$$Q_{\text{corr}} = Q_{\text{meas}} \times (21 - Y) / (21 - X) \quad (\text{Eq. 8})$$

Where:

Q_{corr} = the measured volumetric gas flow rate corrected for oxygen, dscm/min (dscf/min).

Q_{meas} = the measured volumetric gas flow rate uncorrected for oxygen, dscm/min (dscf/min).

Y=the measured average volumetric oxygen concentration.

X=the corrected volumetric oxygen concentration (8 percent for kraft or soda recovery furnaces and 10 percent for kraft or soda lime kilns).

(5)(i) For purposes of selecting sampling port location and number of traverse points, Method 1 or 1A in appendix A of 40 CFR part 60 must be used;

(ii) For purposes of determining stack gas velocity and volumetric flow rate, Method 2, 2A, 2C, 2D, 2F, or 2G in appendix A of 40 CFR part 60 must be used;

(iii) For purposes of conducting gas analysis, Method 3, 3A, or 3B in appendix A of 40 CFR part 60 must be used. The voluntary consensus standard ANSI/ASME PTC 19.10-1981—Part 10 (incorporated by reference—see §63.14) may be used as an alternative to using Method 3B; and

(iv) For purposes of determining moisture content of stack gas, Method 4 in appendix A of 40 CFR part 60 must be used.

(6) Process data measured during the performance test must be used to determine the black liquor solids firing rate on a dry basis and the CaO production rate.

(c) The owner or operator of each affected source or process unit complying with the gaseous organic HAP standard in §63.862(c)(1) must demonstrate compliance according to the provisions in paragraphs (c)(1) and (2) of this section.

(1) The owner or operator complying through the use of an NDCE recovery furnace equipped with a dry ESP system is not required to conduct any performance testing to demonstrate compliance with the gaseous organic HAP standard.

(2) The owner or operator complying without using an NDCE recovery furnace equipped with a dry ESP system must use Method 308 in appendix A of this part, as well as the methods listed in paragraphs (b)(5)(i) through (iv) of this section. The sampling time and sample volume for each Method 308 run must be at least 60 minutes and 0.014 dscm (0.50 dscf), respectively.

(i) The emission rate from any new NDCE recovery furnace must be determined using Equation 9 of this section as follows:

$$ER_{NDCE} = \frac{(MR_{meas})}{BLS} \quad (\text{Eq. 9})$$

[View or download PDF](#)

Where:

ER_{NDCE} = Methanol emission rate from the NDCE recovery furnace, kg/Mg (lb/ton) of black liquor solids fired;

MR_{meas} = Measured methanol mass emission rate from the NDCE recovery furnace, kg/hr (lb/hr); and

BLS = Average black liquor solids firing rate of the NDCE recovery furnace, megagrams per hour (Mg/hr) (tons per hour (ton/hr)) determined using process data measured during the performance test.

(ii) The emission rate from any new DCE recovery furnace system must be determined using Equation 10 of this section as follows:

$$ER_{DCE} = \left[\frac{(MR_{meas,RF})}{BLS_{RF}} \right] + \left[\frac{MR_{meas,BLO}}{BLS_{BLO}} \right] \quad (\text{Eq. 10})$$

[View or download PDF](#)

Where:

ER_{DCE} = Methanol emission rate from each DCE recovery furnace system, kg/Mg (lb/ton) of black liquor solids fired;

$MR_{meas,RF}$ = Average measured methanol mass emission rate from each DCE recovery furnace, kg/hr (lb/hr);

$MR_{meas,BLO}$ = Average measured methanol mass emission rate from the black liquor oxidation system, kg/hr (lb/hr);

BLS_{RF} = Average black liquor solids firing rate for each DCE recovery furnace, Mg/hr (ton/hr) determined using process data measured during the performance test; and

BLS_{BLO} = The average mass rate of black liquor solids treated in the black liquor oxidation system, Mg/hr (ton/hr) determined using process data measured during the performance test.

(d) The owner or operator seeking to determine compliance with the gaseous organic HAP standards in §63.862(c)(2) for semichemical combustion units must use Method 25A in appendix A of 40 CFR part 60, as well as the methods listed in paragraphs (b)(5)(i) through (iv) of this section. The sampling time for each Method 25A run must be at least 60 minutes. The calibration gas for each Method 25A run must be propane.

(1) The emission rate from any new or existing semichemical combustion unit must be determined using Equation 11 of this section as follows:

$$ER_{SCCU} = \frac{(THC_{meas})}{BLS} \quad (Eq. 11)$$

[View or download PDF](#)

Where:

ER_{SCCU} = THC emission rate reported as carbon from each semichemical combustion unit, kg/Mg (lb/ton) of black liquor solids fired;

THC_{meas} = Measured THC mass emission rate reported as carbon, kg/hr (lb/hr); and

BLS = Average black liquor solids firing rate, Mg/hr (ton/hr); determined using process data measured during the performance test.

(2) If the owner or operator of the semichemical combustion unit has selected the percentage reduction standards for THC, under §63.862(c)(2)(ii), the percentage reduction in THC emissions is computed using Equation 12 of this section as follows, provided that E_i and E_o are measured simultaneously:

$$(\% R_{THC}) = \left(\frac{E_i - E_o}{E_i} \right) \times 100 \quad (Eq. 12)$$

[View or download PDF](#)

Where:

$\%R_{\text{THC}}$ = percentage reduction of total hydrocarbons emissions achieved.

E_i = measured THC mass emission rate at the THC control device inlet, kg/hr (lb/hr).

E_o = measured THC mass emission rate at the THC control device outlet, kg/hr (lb/hr).

[66 FR 3193, Jan. 12, 2001, as amended at 66 FR 37593, July 19, 2001; 68 FR 7716, Feb. 18, 2003; 68 FR 67955, Dec. 5, 2003]

[↑ Back to Top](#)

§63.866 Recordkeeping requirements.

(a) *Startup, shutdown, and malfunction plan.* The owner or operator must develop a written plan as described in §63.6(e)(3) that contains specific procedures for operating the source and maintaining the source during periods of startup, shutdown, and malfunction, and a program of corrective action for malfunctioning process and control systems used to comply with the standards. In addition to the information required in §63.6(e), the plan must include the requirements in paragraphs (a)(1) and (2) of this section.

(1) Procedures for responding to any process parameter level that is inconsistent with the level(s) established under §63.864(j), including the procedures in paragraphs (a)(1)(i) and (ii) of this section:

(i) Procedures to determine and record the cause of an operating parameter exceedance and the time the exceedance began and ended; and

(ii) Corrective actions to be taken in the event of an operating parameter exceedance, including procedures for recording the actions taken to correct the exceedance.

(2) The startup, shutdown, and malfunction plan also must include the schedules listed in paragraphs (a)(2)(i) and (ii) of this section:

(i) A maintenance schedule for each control technique that is consistent with, but not limited to, the manufacturer's instructions and recommendations for routine and long-term maintenance; and

(ii) An inspection schedule for each continuous monitoring system required under §63.864 to ensure, at least once in each 24-hour period, that each continuous monitoring system is properly functioning.

(b) The owner or operator of an affected source or process unit must maintain records of any occurrence when corrective action is required under §63.864(k)(1), and when a violation is noted under §63.864(k)(2).

(c) In addition to the general records required by §63.10(b)(2), the owner or operator must maintain records of the information in paragraphs (c)(1) through (7) of this section:

(1) Records of black liquor solids firing rates in units of Mg/d or ton/d for all recovery furnaces and semichemical combustion units;

(2) Records of CaO production rates in units of Mg/d or ton/d for all lime kilns;

(3) Records of parameter monitoring data required under §63.864, including any period when the operating parameter levels were inconsistent with the levels established during the initial performance test, with a brief explanation of the cause of the deviation, the time the deviation occurred, the time corrective action was initiated and completed, and the corrective action taken;

- (4) Records and documentation of supporting calculations for compliance determinations made under §§63.865(a) through (d);
- (5) Records of monitoring parameter ranges established for each affected source or process unit;
- (6) Records certifying that an NDCE recovery furnace equipped with a dry ESP system is used to comply with the gaseous organic HAP standard in §63.862(c)(1).
- (7) For the bag leak detection system on the hog fuel dryer fabric filter at Weyerhaeuser Paper Company's Cosmopolis, Washington facility (Emission Unit no. HD-14), records of each alarm, the time of the alarm, the time corrective action was initiated and completed, and a brief description of the cause of the alarm and the corrective action taken.
- (d) For operation under §63.863(c)(2), Georgia-Pacific Corporation must keep a record of the hours of operation of the two existing semichemical combustion units at their Big Island, VA facility.

[66 FR 3193, Jan. 12, 2001, as amended at 66 FR 16408, Mar. 26, 2001; 68 FR 7718, Feb. 18, 2003; 69 FR 25323, May 6, 2004; 71 FR 20458, Apr. 20, 2006]

[↑ Back to Top](#)

§63.867 Reporting requirements.

- (a) *Notifications.* (1) The owner or operator of any affected source or process unit must submit the applicable notifications from subpart A of this part, as specified in Table 1 of this subpart.
- (2) Notifications specific to Georgia-Pacific Corporation's affected sources in Big Island, Virginia.
 - (i) For a compliance extension under §63.863(c)(1), submit a notice that provides the date of Georgia-Pacific's determination that the black liquor gasification system is not successful and the reasons why the technology is not successful. The notice must be submitted within 15 days of Georgia-Pacific's determination, but not later than March 16, 2005.
 - (ii) For operation under §63.863(c)(2), submit a notice providing: a statement that Georgia-Pacific Corporation intends to run the Kraft black liquor trials, the anticipated period in which the trials will take place, and a statement explaining why the trials could not be conducted prior to March 1, 2005. The notice must be submitted at least 30 days prior to the start of the Kraft liquor trials.
- (3) In addition to the requirements in subpart A of this part, the owner or operator of the hog fuel dryer at Weyerhaeuser Paper Company's Cosmopolis, Washington, facility (Emission Unit no. HD-14) must include analysis and supporting documentation demonstrating conformance with EPA guidance and specifications for bag leak detection systems in §63.864(e)(12) in the Notification of Compliance Status.
- (b) *Additional reporting requirements for HAP metals standards.* (1) Any owner or operator of a group of process units in a chemical recovery system at a mill complying with the PM emissions limits in §63.862(a)(1)(ii) must submit the PM emissions limits determined in §63.865(a) for each affected kraft or soda recovery furnace, smelt dissolving tank, and lime kiln to the Administrator for approval. The emissions limits must be submitted as part of the notification of compliance status required under subpart A of this part.
- (2) Any owner or operator of a group of process units in a chemical recovery system at a mill complying with the PM emissions limits in §63.862(a)(1)(ii) must submit the calculations and supporting

documentation used in §63.865(a)(1) and (2) to the Administrator as part of the notification of compliance status required under subpart A of this part.

(3) After the Administrator has approved the emissions limits for any process unit, the owner or operator of a process unit must notify the Administrator before any of the actions in paragraphs (b)(3)(i) through (iv) of this section are taken:

(i) The air pollution control system for any process unit is modified or replaced;

(ii) Any kraft or soda recovery furnace, smelt dissolving tank, or lime kiln in a chemical recovery system at a kraft or soda pulp mill complying with the PM emissions limits in §63.862(a)(1)(ii) is shut down for more than 60 consecutive days;

(iii) A continuous monitoring parameter or the value or range of values of a continuous monitoring parameter for any process unit is changed; or

(iv) The black liquor solids firing rate for any kraft or soda recovery furnace during any 24-hour averaging period is increased by more than 10 percent above the level measured during the most recent performance test.

(4) An owner or operator of a group of process units in a chemical recovery system at a mill complying with the PM emissions limits in §63.862(a)(1)(ii) and seeking to perform the actions in paragraph (b)(3)(i) or (ii) of this section must recalculate the overall PM emissions limit for the group of process units and resubmit the documentation required in paragraph (b)(2) of this section to the Administrator. All modified PM emissions limits are subject to approval by the Administrator.

(c) *Excess emissions report.* The owner or operator must report quarterly if measured parameters meet any of the conditions specified in paragraph (k)(1) or (2) of §63.864. This report must contain the information specified in §63.10(c) of this part as well as the number and duration of occurrences when the source met or exceeded the conditions in §63.864(k)(1), and the number and duration of occurrences when the source met or exceeded the conditions in §63.864(k)(2). Reporting excess emissions below the violation thresholds of §63.864(k) does not constitute a violation of the applicable standard.

(1) When no exceedances of parameters have occurred, the owner or operator must submit a semiannual report stating that no excess emissions occurred during the reporting period.

(2) The owner or operator of an affected source or process unit subject to the requirements of this subpart and subpart S of this part may combine excess emissions and/or summary reports for the mill.

[66 FR 3193, Jan. 12, 2001 as amended at 66 FR 16408, Mar. 26, 2001; 68 FR 7718, Feb. 18, 2003; 68 FR 42605, July 18, 2003; 68 FR 46108, Aug. 5, 2003; 69 FR 25323, May 6, 2004]

[↑ Back to Top](#)

§63.868 Delegation of authority.

(a) In delegating implementation and enforcement authority to a State under section 112(d) of the Clean Air Act, the authorities contained in paragraph (b) of this section must be retained by the Administrator and not transferred to a State.

(b) The authorities which will not be delegated to States are listed in paragraphs (b)(1) through (4) of this section:

- (1) Approval of alternatives to standards in §63.862 under §63.6(g).
- (2) Approval of major alternatives to test methods under §63.7(e)(2)(ii) and (f) and as defined in §63.90.
- (3) Approval of major alternatives to monitoring under §63.8(f) and as defined in §63.90.
- (4) Approval of major alternatives to recordkeeping and reporting under §63.10(f) and as defined in §63.90.

[↑ Back to Top](#)

Table 1 to Subpart MM of Part 63—General Provisions Applicability to Subpart MM

General provisions reference	Summary of requirements	Applies to subpart MM	Explanation
63.1(a)(1)	General applicability of the General Provisions	Yes	Additional terms defined in §63.861; when overlap between subparts A and MM of this part, subpart MM takes precedence.
63.1(a)(2)-(14)	General applicability of the General Provisions	Yes	
63.1(b)(1)	Initial applicability determination.	No.	Subpart MM specifies the applicability in §63.860.
63.1(b)(2)	Title V operating permit—see 40 CFR part 70	Yes	All major affected sources are required to obtain a title V permit.
63.1(b)(3)	Record of the applicability determination	No	All affected sources are subject to subpart MM according to the applicability definition of subpart MM.
63.1(c)(1)	Applicability of subpart A of this part after a relevant standard has been set	Yes	Subpart MM clarifies the applicability of each paragraph of subpart A of this part to sources subject to subpart MM.
63.1(c)(2)	Title V permit requirement	Yes	All major affected sources are required to obtain a title V permit. There are no area sources in the pulp and paper mill source category.

63.1(c)(3)	[Reserved]	NA.	
63.1(c)(4)	Requirements for existing source that obtains an extension of compliance	Yes	
63.1(c)(5)	Notification requirements for an area source that increases HAP emissions to major source levels	Yes	
63.1(d)	[Reserved]	NA	
63.1(e)	Applicability of permit program before a relevant standard has been set	Yes	
63.2	Definitions	Yes	Additional terms defined in §63.861; when overlap between subparts A and MM of this part occurs, subpart MM takes precedence.
63.3	Units and abbreviations	Yes	
63.4	Prohibited activities and circumvention	Yes	
63.5(a)	Construction and reconstruction—applicability	Yes	
63.5(b)(1)	Upon construction, relevant standards for new sources	Yes	
63.5(b)(2)	[Reserved]	NA	
63.5(b)(3)	New construction/reconstruction	Yes	
63.5(b)(4)	Construction/reconstruction notification	Yes	
63.5(b)(5)	Construction/reconstruction compliance	Yes	
63.5(b)(6)	Equipment addition or process change	Yes	
63.5(c)	[Reserved]	NA	

63.5(d)	Application for approval of construction/reconstruction	Yes	
63.5(e)	Construction/reconstruction approval	Yes	
63.5(f)	Construction/reconstruction approval based on prior State preconstruction review	Yes	
63.6(a)(1)	Compliance with standards and maintenance requirements—applicability	Yes	
63.6(a)(2)	Requirements for area source that increases emissions to become major	Yes	
63.6(b)	Compliance dates for new and reconstructed sources	Yes	
63.6(c)	Compliance dates for existing sources	Yes, except for sources granted extensions under 63.863(c)	Subpart MM specifically stipulates the compliance schedule for existing sources.
63.6(d)	[Reserved]	NA	
63.6(e)	Operation and maintenance requirements	Yes	
63.6(f)	Compliance with nonopacity emissions standards	Yes	
63.6(g)	Compliance with alternative nonopacity emissions standards	Yes	
63.6(h)	Compliance with opacity and visible emissions (VE) standards	Yes	Subpart MM does not contain any opacity or VE standards; however, §63.864 specifies opacity monitoring requirements.
63.6(i)	Extension of compliance with emission standards	Yes, except for sources granted extensions under	

		63.863(c)	
63.6(j)	Exemption from compliance with emissions standards	Yes	
63.7(a)(1)	Performance testing requirements—applicability	Yes	§63.865(c)(1) specifies the only exemption from performance testing allowed under subpart MM.
63.7(a)(2)	Performance test dates	Yes	
63.7(a)(3)	Performance test requests by Administrator under CAA section 114	Yes	
63.7(b)(1)	Notification of performance test	Yes	
63.7(b)(2)	Notification of delay in conducting a scheduled performance test	Yes	
63.7(c)	Quality assurance program	Yes	
63.7(d)	Performance testing facilities	Yes	
63.7(e)	Conduct of performance tests	Yes	
63.7(f)	Use of an alternative test method	Yes	
63.7(g)	Data analysis, recordkeeping, and reporting	Yes	
63.7(h)	Waiver of performance tests	Yes	§63.865(c)(1) specifies the only exemption from performance testing allowed under subpart MM.
63.8(a)	Monitoring requirements—applicability	Yes	See §63.864.
63.8(b)	Conduct of monitoring	Yes	See §63.864.
63.8(c)	Operation and maintenance of CMS	Yes	See §63.864.
63.8(d)	Quality control program	Yes	See §63.864.

63.8(e)(1)	Performance evaluation of CMS	Yes	
63.8(e)(2)	Notification of performance evaluation	Yes	
63.8(e)(3)	Submission of site-specific performance evaluation test plan	Yes	
63.8(e)(4)	Conduct of performance evaluation and performance evaluation dates	Yes	
63.8(e)(5)	Reporting performance evaluation results	Yes	
63.8(f)	Use of an alternative monitoring method	Yes	
63.8(g)	Reduction of monitoring data	Yes	
63.9(a)	Notification requirements—applicability and general information	Yes	
63.9(b)	Initial notifications	Yes	
63.9(c)	Request for extension of compliance	Yes	
63.9(d)	Notification that source subject to special compliance requirements	Yes	
63.9(e)	Notification of performance test	Yes	
63.9(f)	Notification of opacity and VE observations	Yes	Subpart MM does not contain any opacity or VE standards; however, §63.864 specifies opacity monitoring requirements.
63.9(g)(1)	Additional notification requirements for sources with CMS	Yes	
63.9(g)(2)	Notification of compliance with opacity emissions standard	Yes	Subpart MM does not contain any opacity or VE emissions standards; however, §63.864 specifies opacity monitoring requirements.

63.9(g)(3)	Notification that criterion to continue use of alternative to relative accuracy testing has been exceeded	Yes	
63.9(h)	Notification of compliance status	Yes	
63.9(i)	Adjustment to time periods or postmark deadlines for submittal and review of required communications	Yes	
63.9(j)	Change in information already provided	Yes	
63.10(a)	Recordkeeping requirements—applicability and general information	Yes	See §63.866.
63.10(b)(1)	Records retention	Yes	
63.10(b)(2)	Information and documentation to support notifications and demonstrate compliance	Yes	
63.10(b)(3)	Records retention for sources not subject to relevant standard	Yes	Applicability requirements are given in §63.860.
63.10(c)	Additional recordkeeping requirements for sources with CMS.	Yes	
63.10(d)(1)	General reporting requirements	Yes	
63.10(d)(2)	Reporting results of performance tests	Yes	
63.10(d)(3)	Reporting results of opacity or VE observations	Yes	Subpart MM does not include any opacity or VE standards; however, §63.864 specifies opacity monitoring requirements.
63.10(d)(4)	Progress reports	Yes	
63.10(d)(5)	Periodic and immediate startup, shutdown, and malfunction reports	Yes	
63.10(e)	Additional reporting requirements for	Yes	

	sources with CMS		
63.10(f)	Waiver of recordkeeping and reporting requirements	Yes	
63.11	Control device requirements for flares	No	The use of flares to meet the standards in subpart MM is not anticipated.
63.12	State authority and delegations	Yes	
63.13	Addresses of State air pollution control agencies and EPA Regional Offices	Yes	
63.14	Incorporations by reference	Yes	
63.15	Availability of information and confidentiality	Yes	

[66 FR 3193, Jan. 12, 2001, as amended at 66 FR 16408, Mar. 26, 2001]

[↑ Back to Top](#)

Subpart RR—National Emission Standards for Individual Drain Systems

Contents

[§63.960 Applicability.](#)

[§63.961 Definitions.](#)

[§63.962 Standards.](#)

[§63.963 \[Reserved\]](#)

[§63.964 Inspection and monitoring requirements.](#)

[§63.965 Recordkeeping requirements.](#)

[§63.966 Reporting requirements.](#)

[§63.967 Implementation and enforcement.](#)

Source: 61 FR 34193, July 1, 1996, unless otherwise noted.

[↑ Back to Top](#)

§63.960 Applicability.

(a) The provisions of this subpart apply to the control of air emissions from individual drain systems for which another subpart of 40 CFR parts 60, 61, or 63 references the use of this subpart for such air emission control. These air emission standards for individual drain systems are placed here for administrative convenience and only apply to those owners and operators of facilities subject to the other subparts that reference this subpart. The provisions of 40 CFR part 63, subpart A—General Provisions do not apply to this subpart except as noted in the subpart that references this subpart.

(b) [Reserved]

[↑ Back to Top](#)

§63.961 Definitions.

All terms used in this subpart shall have the meaning given to them in the Act and in this section. If a term is defined in both this section and in another subpart that references the use of this subpart, then the definition in this subpart shall take precedence when implementing this subpart.

Closure device means a cap, cover, hatch, lid, plug, seal, valve, or other type of fitting that, when the device is secured in the closed position, prevents or reduces air emissions to the atmosphere by blocking an opening to the individual drain system. Closure devices include devices that are detachable (e.g., a plug or manhole cover), manually operated (e.g., a hinged access lid or hatch), or automatically operated (e.g., a spring-loaded pressure relief valve).

Hard-piping means pipe or tubing that is manufactured and properly installed in accordance with relevant standards (e.g., ANSI B31-3) and good engineering practices.

Individual drain system means a stationary system used to convey regulated-material to a waste management unit or to discharge or disposal. The term includes hard-piping, all drains and junction boxes, together with their associated sewer lines and other junction boxes (e.g., manholes, sumps, and lift stations) conveying regulated-material. For the purpose of this subpart, an individual drain system is not a drain and collection system that is designed and operated for the sole purpose of collecting rainfall runoff (e.g., stormwater sewer system) and is segregated from all other individual drain systems.

Junction box means a sump, manhole, or access point to a sewer line or a lift station.

Regulated-material means the wastewater streams, residuals, and any other materials specified by the referencing subpart to be managed in accordance with the standards under this subpart.

Sewer line means a lateral, trunk line, branch line, or other conduit used to convey regulated-material to a downstream waste management unit. Sewer lines include pipes, grates, and trenches.

Waste management unit means the equipment, structure, or device used to convey, store, treat, or dispose of regulated-material. Examples of waste management units include: wastewater tanks, surface impoundments, individual drain systems, and biological wastewater treatment units. Examples of equipment that may be waste management units include containers, air flotation units, oil-water separators or organic-water separators, or organic removal devices such as decanters, strippers, or thin-film evaporation units.

Water seal means a seal pot, p-leg trap, or other type of trap filled with water (e.g., flooded sewers that maintain liquid levels adequate to prevent air flow through the system) that creates a liquid barrier between the sewer line and the atmosphere. The liquid level of the seal must be maintained in the vertical leg of a drain in order to be considered a water seal.

[61 FR 34193, July 1, 1996, as amended at 64 FR 38989, July 20, 1999]

[!\[\]\(ec9132f1d27c8919987d92907322654d_img.jpg\) Back to Top](#)

§63.962 Standards.

(a) The owner or operator subject to this subpart shall control air emissions from the individual drain system using one or a combination of the following:

(1) Covers, water seals, and other air emission control equipment as specified in paragraph (b) of this section.

(2) Hard-piping.

(3) Venting of the individual drain system through a closed vent system to a control device in accordance with the following requirements:

(i) The individual drain system is designed and operated such that an internal pressure in the vapor headspace in the system is maintained at a level less than atmospheric pressure when the control device is operating, and

(ii) The closed vent system and control device are designed and operated in accordance with the requirements of §63.693 in 40 CFR part 63, subpart DD—National Emission Standards for Hazardous Air Pollutant Standards from Off-Site Waste and Recovery Operations.

(b) Owners and operators controlling air emissions from an individual drain system in accordance with paragraph (a)(1) of this section shall meet the following requirements:

(1) The individual drain system shall be designed to segregate the organic vapors from regulated material managed in the controlled individual drain system from entering any other individual drain system that is not controlled for air emissions in accordance with the standards specified in this subpart.

(2) *Drain control requirements.* Each drain shall be equipped with either a water seal or a closure device in accordance with the following requirements:

(i) When a water seal is used, the water seal shall be designed such that either:

(A) The outlet to the pipe discharging the regulated-material extends below the liquid surface in the water seal of the drain; or

(B) A flexible shield or other device is installed which restricts wind motion across the open space between the outlet of the pipe discharging the regulated material and the drain.

(ii) When a closure device is used (e.g., securing a cap or plug on a drain that is not receiving regulated-material), the closure device shall be designed to operate such that when the closure device is secured in the closed position there are no visible cracks, holes, gaps, or other open spaces in the closure device or between the perimeter of the drain opening and the closure device.

(3) *Junction box control requirements.* Each junction box shall be equipped with controls as follows:

(i) The junction box shall be equipped with a closure device (e.g., manhole cover, access hatch) that is designed to operate such that when the closure device is secured in the closed position there are no visible cracks, holes, gaps, or other open spaces in the closure device or between the perimeter of the junction box opening and the closure device.

(ii) If the junction box is vented, the junction box shall be vented in accordance with the following requirements:

(A) The junction box shall be vented through a closed vent system to a control device except as provided for in paragraph (b)(3)(ii)(B) of this section. The closed vent system and control device shall be designed and operated in accordance with the standards specified in §63.693.

(B) As an alternative to paragraph (b)(3)(ii)(A) of this section, the owner or operator may vent the junction box directly to the atmosphere when all of the following conditions are met:

(1) The junction box is filled and emptied by gravity flow (i.e., there is no pump) or is operated with no more than slight fluctuations in the liquid level. Large changes in the size of the junction box vapor headspace created by using a pump to repeatedly empty and then refill the junction box do not meet this condition.

(2) The vent pipe installed on the junction box shall be at least 90 centimeters in length and no greater than 10 centimeters in nominal inside diameter.

(3) Water seals are installed at the liquid entrance(s) to or exit from the junction box to restrict ventilation in the individual drain system and between components in the individual drain system. The owner or operator shall demonstrate (e.g., by visual inspection or smoke test) upon request by the Administrator that the junction box water seal is properly designed and restricts ventilation.

(4) *Sewer line control requirements.* Each sewer line shall not be open to the atmosphere and shall be covered or closed in a manner such that there are no visible cracks, holes, gaps, or other open spaces in the sewer line joints, seals, or other emission interfaces.

(5) *Operating requirements.* The owner or operator shall operate the air emission controls required by paragraphs (b)(2) through (b)(4) of this section in accordance with the following requirements:

(i) Each closure device shall be maintained in a closed position whenever regulated-material is in the individual drain system except when it is necessary to remove or open the closure device for sampling or removing material in the individual drain system, or for equipment inspection, maintenance, or repair.

(ii) Each drain equipped with a water seal and open to the atmosphere shall be operated to ensure that the liquid in the water seal is maintained at the appropriate level. Examples of acceptable means for complying with this provision include but are not limited to using a flow-monitoring device indicating positive flow from a main to a branch water line supplying a trap; continuously dripping water into the trap using a hose; or regular visual observations.

(iii) Each closed-vent system and the control device used to comply with paragraph (b)(3)(ii)(A) of this section shall be operated in accordance with the standards specified in 40 CFR 63.693.

[61 FR 34193, July 1, 1996, as amended at 64 FR 38990, July 20, 1999; 66 FR 1267, Jan. 8, 2001]

[↑ Back to Top](#)

§63.963 [Reserved]

[↑ Back to Top](#)

§63.964 Inspection and monitoring requirements.

(a) The owner or operator shall inspect the individual drain system in accordance with the following requirements:

(1) The individual drain system shall be visually inspected by the owner or operator as follows to check for defects that could result in air emissions to the atmosphere.

(i) The owner or operator shall visually inspect each drain as follows:

(A) In the case when the drain is using a water seal to control air emissions, the owner or operator shall verify appropriate liquid levels are being maintained and identify any other defects that could reduce water seal control effectiveness.

(B) In the case when the drain is using a closure device to control air emissions, the owner or operator shall visually inspect each drain to verify that the closure device is in place and there are no defects. Defects include, but are not limited to, visible cracks, holes, or gaps in the closure devices; broken, cracked, or otherwise damaged seals or gaskets on closure devices; and broken or missing plugs, caps, or other closure devices.

(ii) The owner or operator shall visually inspect each junction box to verify that closure devices are in place and there are no defects. Defects include, but are not limited to, visible cracks, holes, or gaps in the closure devices; broken, cracked, or otherwise damaged seals or gaskets on closure devices; and broken or missing hatches, access covers, caps, or other closure devices.

(iii) The owner or operator shall visually inspect the unburied portion of each sewer line to verify that all closure devices are in place and there are no defects. Defects include, but are not limited to, visible cracks, holes, gaps, or other open spaces in the sewer line joints, seals, or other emission interfaces.

(iv) The owner or operator shall perform the inspections initially at the time of installation of the water seals and closure devices for the individual drain system and, thereafter, at least once every year.

(v) In the event that a defect is detected, the owner or operator shall repair the defect in accordance with the requirements of paragraph (b) of this section.

(vi) The owner or operator shall maintain a record of the inspection in accordance with the requirements specified in §63.965(a) of this subpart.

(2) The owner or operator shall inspect and monitor the closed-vent system and the control device in accordance with the requirements specified in §63.693 in 40 CFR 63 subpart DD—National Emission Standards for Hazardous Air Pollutants from Off-Site Waste and Recovery Operations.

(b) The owner or operator shall repair all detected defects as follows:

(1) The owner or operator shall make first efforts at repair of the defect no later than 5 calendar days after detection and repair shall be completed as soon as possible but no later than 15 calendar days after detection except as provided in paragraph (b)(2) of this section.

(2) Repair of a defect may be delayed beyond 15 calendar days if the owner or operator determines that repair of the defect requires emptying or temporary removal from service of the individual drain system and no alternative capacity is available at the facility site to accept the regulated-material normally managed in the individual drain system. In this case, the owner or operator shall repair the defect the next time the process or unit that is generating the regulated-material managed in the individual drain system stops operation. Repair of the defect shall be completed before the process or unit resumes operation.

(3) The owner or operator shall maintain a record of the defect repair in accordance with the requirements specified in §63.965(a)(3) of this subpart.

[61 FR 34193, July 1, 1996, as amended at 64 FR 38990, July 20, 1999]

[↑ Back to Top](#)

§63.965 Recordkeeping requirements.

(a) Each owner or operator complying with §63.962(a)(1) of this subpart shall prepare and maintain the following records:

(1) A written site-specific individual drain system inspection plan that includes a drawing or schematic of the individual drain system and identifies each drain, junction box, and sewer line location.

(2) A record of the date that each inspection required by §63.964(a) of this subpart is performed.

(3) When applicable, a record for each defect detected during inspections required by §63.964(a) of this subpart that includes the following information: the location of the defect, a description of the defect, the date of detection, the corrective action taken to repair the defect, and the date that the corrective action was completed. In the event that repair of the defect is delayed in accordance with the provisions of §63.964(b)(2) of this section, the owner or operator shall also record the reason for the delay and the date that completion of repair of the defect is expected.

(b) Owners and operators that use a closed-vent system and a control device in accordance with the provisions of §63.962 shall prepare and maintain the records required for the closed-vent system and control device in accordance with the requirements of §63.693.

[61 FR 34193, July 1, 1996, as amended at 64 FR 38991, July 20, 1999; 66 FR 1267, Jan. 8, 2001]

 [Back to Top](#)

§63.966 Reporting requirements.

Owners and operators that use a closed-vent system and a control device in accordance with the provisions of §63.962 shall prepare and submit to the Administrator the reports required for closed-vent systems and control devices in accordance with the requirements of §63.693.

[66 FR 1267, Jan. 8, 2001]

 [Back to Top](#)

§63.967 Implementation and enforcement.

(a) This subpart can be implemented and enforced by the U.S. EPA, or a delegated authority such as the applicable State, local, or Tribal agency. If the U.S. EPA Administrator has delegated authority to a State, local, or Tribal agency, then that agency, in addition to the U.S. EPA, has the authority to implement and enforce this subpart. Contact the applicable U.S. EPA Regional Office to find out if this subpart is delegated to a State, local, or Tribal agency.

(b) In delegating implementation and enforcement authority of this subpart to a State, local, or Tribal agency under subpart E of this part, the authorities contained in paragraph (c) of this section are retained by the Administrator of U.S. EPA and cannot be transferred to the State, local, or Tribal agency.

(c) The authorities that cannot be delegated to State, local, or Tribal agencies are as specified in paragraphs (c)(1) through (4) of this section.

(1) Approval of alternatives to the requirements in §§63.960 and 63.962. Where these standards reference subpart DD, the cited provisions will be delegated according to the delegation provisions subpart DD of this part.

(2) Approval of major alternatives to test methods under §63.7(e)(2)(ii) and (f), as defined in §63.90, and as required in this subpart.

(3) Approval of major alternatives to monitoring under §63.8(f), as defined in §63.90, and as required in this subpart.

(4) Approval of major alternatives to recordkeeping and reporting under §63.10(f), as defined in §63.90, and as required in this subpart.

[68 FR 37355, June 23, 2003]

 [Back to Top](#)

Subpart S—National Emission Standards for Hazardous Air Pollutants from the Pulp and Paper Industry

Contents

§63.440	Applicability.
§63.441	Definitions.
§63.442	[Reserved]
§63.443	Standards for the pulping system at kraft, soda, and semi-chemical processes.
§63.444	Standards for the pulping system at sulfite processes.
§63.445	Standards for the bleaching system.
§63.446	Standards for kraft pulping process condensates.
§63.447	Clean condensate alternative.
§§63.448-63.449	[Reserved]
§63.450	Standards for enclosures and closed-vent systems.
§§63.451-63.452	[Reserved]
§63.453	Monitoring requirements.
§63.454	Recordkeeping requirements.
§63.455	Reporting requirements.
§63.456	Affirmative defense for violation of emission standards during malfunction.
§63.457	Test methods and procedures.
§63.458	Implementation and enforcement.
§63.459	Alternative standards.

Table 1 to Subpart S of Part 63—General Provisions Applicability to Subpart S

Source: 63 FR 18617, Apr. 15, 1998, unless otherwise noted.

[↑ Back to Top](#)

§63.440 Applicability.

(a) The provisions of this subpart apply to the owner or operator of processes that produce pulp, paper, or paperboard; that are located at a plant site that is a major source as defined in §63.2 of subpart A of this part; and that use the following processes and materials:

- (1) Kraft, soda, sulfite, or semi-chemical pulping processes using wood; or
- (2) Mechanical pulping processes using wood; or
- (3) Any process using secondary or non-wood fibers.

(b) The affected source to which the existing sourceprovisions of this subpart apply is as follows:

(1) For the processes specified in paragraph (a)(1) of this section, the affected source is the total of all HAP emission points in the pulping and bleaching systems; or

(2) For the processes specified in paragraphs (a)(2) or (a)(3) of this section, the affected source is the total of all HAP emission points in the bleaching system.

(c) The new source provisions of this subpart apply to the total of all HAP emission points at new or existing sources as follows:

(1) Each affected source defined in paragraph (b)(1) of this section that commences construction or reconstruction after December 17, 1993;

(2) Each pulping system or bleaching system for the processes specified in paragraph (a)(1) of this section that commences construction or reconstruction after December 17, 1993;

(3) Each additional pulping or bleaching line at the processes specified in paragraph (a)(1) of this section, that commences construction after December 17, 1993;

(4) Each affected source defined in paragraph (b)(2) of this section that commences construction or reconstruction after March 8, 1996; or

(5) Each additional bleaching line at the processes specified in paragraphs (a)(2) or (a)(3) of this section, that commences construction after March 8, 1996.

(d) Each existing source shall achieve compliance no later than April 16, 2001, except as provided in paragraphs (d)(1) through (d)(3) of this section.

(1) Each kraft pulping system shall achieve compliance with the pulping system provisions of §63.443 for the equipment listed in §63.443(a)(1)(ii) through (a)(1)(v) as expeditiously as practicable, but in no event later than April 17, 2006 and the owners and operators shall establish dates, update dates, and report the dates for the milestones specified in §63.455(b).

(2) Each dissolving-grade bleaching system at either kraft or sulfite pulping mills shall achieve compliance with the bleach plant provisions of §63.445 of this subpart as expeditiously as practicable, but in no event later than 3 years after the promulgation of the revised effluent limitation guidelines and standards under 40 CFR 430.14 through 430.17 and 40 CFR 430.44 through 430.47.

(3) Each bleaching system complying with the Voluntary Advanced Technology Incentives Program for Effluent Limitation Guidelines in 40 CFR 430.24, shall comply with the requirements specified in either paragraph (d)(3)(i) or (d)(3)(ii) of this section for the effluent limitation guidelines and standards in 40 CFR 430.24.

(i) Comply with the bleach plant provisions of §63.445 of this subpart as expeditiously as practicable, but in no event later than April 16, 2001.

(ii) Comply with paragraphs (d)(3)(ii)(A), (d)(3)(ii)(B), and (d)(3)(ii)(C) of this section.

(A) The owner or operator of a bleaching system shall comply with the bleach plant provisions of §63.445 of this subpart as expeditiously as practicable, but in no event later than April 15, 2004.

(B) The owner or operator of a bleaching system shall comply with the requirements specified in either paragraph (d)(3)(ii)(B)(1) or (d)(3)(ii)(B)(2) of this section.

(I) Not increase the application rate of chlorine or hypochlorite in kilograms (kg) of bleaching agent per megagram of ODP, in the bleaching system above the average daily rates used over the three months prior to June 15, 1998 until the requirements of paragraph (d)(3)(ii)(A) of this section are met and record application rates as specified in §63.454(c).

(2) Comply with enforceable effluent limitations guidelines for 2,3,7,8-tetrachloro-dibenzo-p-dioxin and adsorbable organic halides at least as stringent as the baseline BAT levels set out in 40 CFR 430.24(a)(1) as expeditiously as possible, but in no event later than April 16, 2001.

(C) Owners and operators shall establish dates, update dates, and report the dates for the milestones specified in §63.455(b).

(e) Each new source, specified as the total of all HAP emission points for the sources specified in paragraph (c) of this section, shall achieve compliance upon start-up or June 15, 1998, whichever is later, as provided in §63.6(b) of subpart A of this part.

(f) Each owner or operator of an affected source with affected process equipment shared by more than one type of pulping process, shall comply with the applicable requirement in this subpart that achieves the maximum degree of reduction in HAP emissions.

(g) Each owner or operator of an affected source specified in paragraphs (a) through (c) of this section must comply with the requirements of subpart A—General Provisions of this part, as indicated in table 1 to this subpart.

[63 FR 18617, Apr. 15, 1998, as amended at 63 FR 71389, Dec. 28, 1998]

[↑ Back to Top](#)

§63.441 Definitions.

All terms used in this subpart shall have the meaning given them in the CAA, in subpart A of this part, and in this section as follows:

Acid condensate storage tank means any storage tank containing cooking acid following the sulfur dioxide gas fortification process.

Affirmative defense means, in the context of an enforcement proceeding, a response or defense put forward by a defendant, regarding which the defendant has the burden of proof, and the merits of which are independently and objectively evaluated in a judicial or administrative proceeding.

Black liquor means spent cooking liquor that has been separated from the pulp produced by the kraft, soda, or semi-chemical pulping process.

Bleaching means brightening of pulp by the addition of oxidizing chemicals or reducing chemicals.

Bleaching line means a group of bleaching stages arranged in series such that bleaching of the pulp progresses as the pulp moves from one stage to the next.

Bleaching stage means all process equipment associated with a discrete step of chemical application and removal in the bleaching process including chemical and steam mixers, bleaching towers, washers, seal (filtrate) tanks, vacuum pumps, and any other equipment serving the same function as those previously listed.

Bleaching system means all process equipment after high-density pulp storage prior to the first application of oxidizing chemicals or reducing chemicals following the pulping system, up to and including the final bleaching stage.

Boiler means any enclosed combustion device that extracts useful energy in the form of steam. A boiler is not considered a thermal oxidizer.

Chip steamer means a vessel used for the purpose of preheating or pretreating wood chips prior to the digester, using flash steam from the digester or live steam.

Closed-vent system means a system that is not open to the atmosphere and is composed of piping, ductwork, connections, and, if necessary, flow-inducing devices that transport gas or vapor from an emission point to a control device.

Combustion device means an individual unit of equipment, including but not limited to, a thermal oxidizer, lime kiln, recovery furnace, process heater, or boiler, used for the thermal oxidation of organic hazardous air pollutant vapors.

Decker system means all equipment used to thicken the pulp slurry or reduce its liquid content after the pulp washing system and prior to high-density pulp storage. The decker system includes decker vents, filtrate tanks, associated vacuum pumps, and any other equipment serving the same function as those previously listed.

Digester system means each continuous digester or each batch digester used for the chemical treatment of wood or non-wood fibers. The digester system equipment includes associated flash tank(s), blow tank(s), chip steamer(s) not using fresh steam, blow heat recovery accumulator(s), relief gas condenser(s), prehydrolysis unit(s) preceding the pulp washing system, and any other equipment serving the same function as those previously listed. The digester system includes any of the liquid streams or condensates associated with batch or continuous digester relief, blow, or flash steam processes.

Emission point means any part of a stationary source that emits hazardous air pollutants regulated under this subpart, including emissions from individual process vents, stacks, open pieces of process equipment, equipment leaks, wastewater and condensate collection and treatment system units, and those emissions that could reasonably be conveyed through a stack, chimney, or duct where such emissions first reach the environment.

Evaporator system means all equipment associated with increasing the solids content and/or concentrating spent cooking liquor from the pulp washing system including pre-evaporators, multi-effect evaporators, concentrators, and vacuum systems, as well as associated condensers, hotwells, and condensate streams, and any other equipment serving the same function as those previously listed.

Flow indicator means any device that indicates gas or liquid flow in an enclosed system.

HAP means a hazardous air pollutant as defined in §63.2 of subpart A of this part.

High volume, low concentration or HVLC collection system means the gas collection and transport system used to convey gases from the HVLC system to a control device.

High volume, low concentration or HVLC system means the collection of equipment including the pulp washing, knotter, screen, decker, and oxygen delignification systems, weak liquor storage tanks, and any other equipment serving the same function as those previously listed.

Knotter system means equipment where knots, oversized material, or pieces of uncooked wood are removed from the pulp slurry after the digester system and prior to the pulp washing system. The knotter system equipment includes the knotter, knot drainer tanks, ancillary tanks, and any other equipment serving the same function as those previously listed.

Kraft pulping means a chemical pulping process that uses a mixture of sodium hydroxide and sodium sulfide as the cooking liquor.

Lime kiln means an enclosed combustion device used to calcine lime mud, which consists primarily of calcium carbonate, into calcium oxide.

Low volume, high concentration or LVHC collection system means the gas collection and transport system used to convey gases from the LVHC system to a control device.

Low volume, high concentration or LVHC system means the collection of equipment including the digester, turpentine recovery, evaporator, steam stripper systems, and any other equipment serving the same function as those previously listed.

Mechanical pulping means a pulping process that only uses mechanical and thermo-mechanical processes to reduce wood to a fibrous mass. The mechanical pulping processes include, but are not limited to, stone groundwood, pressurized groundwood, refiner mechanical, thermal refiner mechanical, thermo-mechanical, and tandem thermo-mechanical.

Non-wood pulping means the production of pulp from fiber sources other than trees. The non-wood fiber sources include, but are not limited to, bagasse, cereal straw, cotton, flax straw, hemp, jute, kenaf, and leaf fibers.

Oven-dried pulp or ODP means a pulp sample at zero percent moisture content by weight. Pulp samples for applicability or compliance determinations for both the pulping and bleaching systems shall be unbleached pulp. For purposes of complying with mass emission limits in this subpart, megagram of ODP shall be measured to represent the amount of pulp entering and processed by the equipment system under the specified mass limit. For equipment that does not process pulp, megagram of ODP shall be measured to represent the amount of pulp that was processed to produce the gas and liquid streams.

Oxygen delignification system means the equipment that uses oxygen to remove lignin from pulp after high-density stock storage and prior to the bleaching system. The oxygen delignification system equipment includes the blow tank, washers, filtrate tanks, any interstage pulp storage tanks, and any other equipment serving the same function as those previously listed.

Primary fuel means the fuel that provides the principal heat input to the combustion device. To be considered primary, the fuel must be able to sustain operation of the combustion device without the addition of other fuels.

Process wastewater treatment system means a collection of equipment, a process, or specific technique that removes or destroys the HAPs in a process wastewater stream. Examples include, but are not limited to, a steam stripping unit, wastewater thermal oxidizer, or biological treatment unit.

Pulp washing system means all equipment used to wash pulp and separate spent cooking chemicals following the digester system and prior to the bleaching system, oxygen delignification system, or paper machine system (at unbleached mills). The pulp washing system equipment includes vacuum drum washers, diffusion washers, rotary pressure washers, horizontal belt filters, intermediate stock chests, and their associated vacuum pumps, filtrate tanks, foam breakers or tanks, and any other equipment serving

the same function as those previously listed. The pulp washing system does not include deckers, screens, knotters, stock chests, or pulp storage tanks following the last stage of pulp washing.

Pulping line means a group of equipment arranged in series such that the wood chips are digested and the resulting pulp progresses through a sequence of steps that may include knotting, refining, washing, thickening, blending, storing, oxygen delignification, and any other equipment serving the same function as those previously listed.

Pulping process condensates means any HAP-containing liquid that results from contact of water with organic compounds in the pulping process. Examples of process condensates include digester system condensates, turpentine recovery system condensates, evaporator system condensates, LVHC system condensates, HVLC system condensates, and any other condensates from equipment serving the same function as those previously listed. Liquid streams that are intended for byproduct recovery are not considered process condensate streams.

Pulping system means all process equipment, beginning with the digester system, and up to and including the last piece of pulp conditioning equipment prior to the bleaching system, including treatment with ozone, oxygen, or peroxide before the first application of a chemical bleaching agent intended to brighten pulp. The pulping system includes pulping process condensates and can include multiple pulping lines.

Recovery furnace means an enclosed combustion device where concentrated spent liquor is burned to recover sodium and sulfur, produce steam, and dispose of unwanted dissolved wood components in the liquor.

Screen system means equipment in which oversized particles are removed from the pulp slurry prior to the bleaching or papermaking system washed stock storage.

Secondary fiber pulping means a pulping process that converts a fibrous material, that has previously undergone a manufacturing process, into pulp stock through the addition of water and mechanical energy. The mill then uses that pulp as the raw material in another manufactured product. These mills may also utilize chemical, heat, and mechanical processes to remove ink particles from the fiber stock.

Semi-chemical pulping means a pulping process that combines both chemical and mechanical pulping processes. The semi-chemical pulping process produces intermediate yields ranging from 55 to 90 percent.

Soda pulping means a chemical pulping process that uses sodium hydroxide as the active chemical in the cooking liquor.

Spent liquor means process liquid generated from the separation of cooking liquor from pulp by the pulp washing system containing dissolved organic wood materials and residual cooking compounds.

Steam stripper system means a column (including associated stripper feed tanks, condensers, or heat exchangers) used to remove compounds from wastewater or condensates using steam. The steam stripper system also contains all equipment associated with a methanol rectification process including rectifiers, condensers, decanters, storage tanks, and any other equipment serving the same function as those previously listed.

Strong liquor storage tanks means all storage tanks containing liquor that has been concentrated in preparation for combustion or oxidation in the recovery process.

Sulfite pulping means a chemical pulping process that uses a mixture of sulfurous acid and bisulfite ion as the cooking liquor.

Temperature monitoring device means a piece of equipment used to monitor temperature and having an accuracy of ± 1.0 percent of the temperature being monitored expressed in degrees Celsius or ± 0.5 degrees Celsius ($^{\circ}\text{deg};\text{C}$), whichever is greater.

Thermal oxidizer means an enclosed device that destroys organic compounds by thermal oxidation.

Turpentine recovery system means all equipment associated with recovering turpentine from digester system gases including condensers, decanters, storage tanks, and any other equipment serving the same function as those previously listed. The turpentine recovery system includes any liquid streams associated with the turpentine recovery process such as turpentine decanter underflow. Liquid streams that are intended for byproduct recovery are not considered turpentine recovery system condensate streams.

Weak liquor storage tank means any storage tank except washer filtrate tanks containing spent liquor recovered from the pulping process and prior to the evaporator system.

[63 FR 18617, Apr. 15, 1998, as amended at 64 FR 17563, Apr. 12, 1999; 77 FR 55710, Sept. 11, 2012]

[↑ Back to Top](#)

§63.442 [Reserved]

[↑ Back to Top](#)

§63.443 Standards for the pulping system at kraft, soda, and semi-chemical processes.

(a) The owner or operator of each pulping system using the kraft process subject to the requirements of this subpart shall control the total HAP emissions from the following equipment systems, as specified in paragraphs (c) and (d) of this section.

(1) At existing affected sources, the total HAP emissions from the following equipment systems shall be controlled:

(i) Each LVHC system;

(ii) Each knotter or screen system with total HAP mass emission rates greater than or equal to the rates specified in paragraphs (a)(1)(ii)(A) or (a)(1)(ii)(B) of this section or the combined rate specified in paragraph (a)(1)(ii)(C) of this section.

(A) Each knotter system with emissions of 0.05 kilograms or more of total HAP per megagram of ODP (0.1 pounds per ton).

(B) Each screen system with emissions of 0.10 kilograms or more of total HAP per megagram of ODP (0.2 pounds per ton).

(C) Each knotter and screen system with emissions of 0.15 kilograms or more of total HAP per megagram of ODP (0.3 pounds per ton).

(iii) Each pulp washing system;

(iv) Each decker system that:

(A) Uses any process water other than fresh water or paper machine white water; or

(B) Uses any process water with a total HAP concentration greater than 400 parts per million by weight; and

(v) Each oxygen delignification system.

(2) At new affected sources, the total HAP emissions from the equipment systems listed in paragraphs (a)(1)(i), (a)(1)(iii), and (a)(1)(v) of this section and the following equipment systems shall be controlled:

(i) Each knotter system;

(ii) Each screen system;

(iii) Each decker system; and

(iv) Each weak liquor storage tank.

(b) The owner or operator of each pulping system using a semi-chemical or soda process subject to the requirements of this subpart shall control the total HAP emissions from the following equipment systems as specified in paragraphs (c) and (d) of this section.

(1) At each existing affected source, the total HAP emissions from each LVHC system shall be controlled.

(2) At each new affected source, the total HAP emissions from each LVHC system and each pulp washing system shall be controlled.

(c) Equipment systems listed in paragraphs (a) and (b) of this section shall be enclosed and vented into a closed-vent system and routed to a control device that meets the requirements specified in paragraph (d) of this section. The enclosures and closed-vent system shall meet the requirements specified in §63.450.

(d) The control device used to reduce total HAP emissions from each equipment system listed in paragraphs (a) and (b) of this section shall:

(1) Reduce total HAP emissions by 98 percent or more by weight; or

(2) Reduce the total HAP concentration at the outlet of the thermal oxidizer to 20 parts per million or less by volume, corrected to 10 percent oxygen on a dry basis; or

(3) Reduce total HAP emissions using a thermal oxidizer designed and operated at a minimum temperature of 871 °C (1600 °F) and a minimum residence time of 0.75 seconds; or

(4) Reduce total HAP emissions using one of the following:

(i) A boiler, lime kiln, or recovery furnace by introducing the HAP emission stream with the primary fuel or into the flame zone; or

(ii) A boiler or recovery furnace with a heat input capacity greater than or equal to 44 megawatts (150 million British thermal units per hour) by introducing the HAP emission stream with the combustion air.

(e) Periods of excess emissions reported under §63.455 shall not be a violation of §63.443(c) and (d) provided that the time of excess emissions divided by the total process operating time in a semi-annual reporting period does not exceed the following levels:

(1) One percent for control devices used to reduce the total HAP emissions from the LVHC system; and

- (2) Four percent for control devices used to reduce the total HAP emissions from the HVLC system; and
- (3) Four percent for control devices used to reduce the total HAP emissions from both the LVHC and HVLC systems.

[63 FR 18617, Apr. 15, 1998, as amended at 64 FR 17563, Apr. 12, 1999; 66 FR 80762, Dec. 22, 2000; 77 FR 55710, Sept. 11, 2012]

[↑ Back to Top](#)

§63.444 Standards for the pulping system at sulfite processes.

(a) The owner or operator of each sulfite process subject to the requirements of this subpart shall control the total HAP emissions from the following equipment systems as specified in paragraphs (b) and (c) of this section.

(1) At existing sulfite affected sources, the total HAP emissions from the following equipment systems shall be controlled:

- (i) Each digester system vent;
- (ii) Each evaporator system vent; and
- (iii) Each pulp washing system.

(2) At new affected sources, the total HAP emissions from the equipment systems listed in paragraph (a)(1) of this section and the following equipment shall be controlled:

- (i) Each weak liquor storage tank;
- (ii) Each strong liquor storage tank; and
- (iii) Each acid condensate storage tank.

(b) Equipment listed in paragraph (a) of this section shall be enclosed and vented into a closed-vent system and routed to a control device that meets the requirements specified in paragraph (c) of this section. The enclosures and closed-vent system shall meet the requirements specified in §63.450. Emissions from equipment listed in paragraph (a) of this section that is not necessary to be reduced to meet paragraph (c) of this section is not required to be routed to a control device.

(c) The total HAP emissions from both the equipment systems listed in paragraph (a) of this section and the vents, wastewater, and condensate streams from the control device used to reduce HAP emissions, shall be controlled as follows.

(1) Each calcium-based or sodium-based sulfite pulping process shall:

- (i) Emit no more than 0.44 kilograms of total HAP or methanol per megagram (0.89 pounds per ton) of ODP; or
- (ii) Remove 92 percent or more by weight of the total HAP or methanol.

(2) Each magnesium-based or ammonium-based sulfite pulping process shall:

- (i) Emit no more than 1.1 kilograms of total HAP or methanol per megagram (2.2 pounds per ton) of ODP; or

(ii) Remove 87 percent or more by weight of the total HAP or methanol.

[↑ Back to Top](#)

§63.445 Standards for the bleaching system.

(a) Each bleaching system that does not use any chlorine or chlorinated compounds for bleaching is exempt from the requirements of this section. Owners or operators of the following bleaching systems shall meet all the provisions of this section:

(1) Bleaching systems that use chlorine;

(2) Bleaching systems bleaching pulp from kraft, sulfite, or soda pulping processes that use any chlorinated compounds; or

(3) Bleaching systems bleaching pulp from mechanical pulping processes using wood or from any process using secondary or non-wood fibers, that use chlorine dioxide.

(b) The equipment at each bleaching stage, of the bleaching systems listed in paragraph (a) of this section, where chlorinated compounds are introduced shall be enclosed and vented into a closed-vent system and routed to a control device that meets the requirements specified in paragraph (c) of this section. The enclosures and closed-vent system shall meet the requirements specified in §63.450. If process modifications are used to achieve compliance with the emission limits specified in paragraphs (c)(2) or (c)(3), enclosures and closed-vent systems are not required, unless appropriate.

(c) The control device used to reduce chlorinated HAP emissions (not including chloroform) from the equipment specified in paragraph (b) of this section shall:

(1) Reduce the total chlorinated HAP mass in the vent stream entering the control device by 99 percent or more by weight;

(2) Achieve a treatment device outlet concentration of 10 parts per million or less by volume of total chlorinated HAP; or

(3) Achieve a treatment device outlet mass emission rate of 0.001 kg of total chlorinated HAP mass per megagram (0.002 pounds per ton) of ODP.

(d) The owner or operator of each bleaching system subject to paragraph (a)(2) of this section shall comply with paragraph (d)(1) or (d)(2) of this section to reduce chloroform air emissions to the atmosphere, except the owner or operator of each bleaching system complying with extended compliance under §63.440(d)(3)(ii) shall comply with paragraph (d)(1) of this section.

(1) Comply with the following applicable effluent limitation guidelines and standards specified in 40 CFR part 430:

(i) Dissolving-grade kraft bleaching systems and lines, 40 CFR 430.14 through 430.17;

(ii) Paper-grade kraft and soda bleaching systems and lines, 40 CFR 430.24(a)(1) and (e), and 40 CFR 430.26 (a) and (c);

(iii) Dissolving-grade sulfite bleaching systems and lines, 40 CFR 430.44 through 430.47; or

(iv) Paper-grade sulfite bleaching systems and lines, 40 CFR 430.54(a) and (c), and 430.56(a) and (c).

(2) Use no hypochlorite or chlorine for bleaching in the bleaching system or line.

[63 FR 18617, Apr. 15, 1998, as amended at 64 FR 17563, Apr. 12, 1999]

[↑ Back to Top](#)

§63.446 Standards for kraft pulping process condensates.

(a) The requirements of this section apply to owners or operators of kraft processes subject to the requirements of this subpart.

(b) The pulping process condensates from the following equipment systems shall be treated to meet the requirements specified in paragraphs (c), (d), and (e) of this section:

(1) Each digester system;

(2) Each turpentine recovery system;

(3) Each evaporator system condensate from:

(i) The vapors from each stage where weak liquor is introduced (feed stages); and

(ii) Each evaporator vacuum system for each stage where weak liquor is introduced (feed stages).

(4) Each HVLC collection system; and

(5) Each LVHC collection system.

(c) One of the following combinations of HAP-containing pulping process condensates generated, produced, or associated with the equipment systems listed in paragraph (b) of this section shall be subject to the requirements of paragraphs (d) and (e) of this section:

(1) All pulping process condensates from the equipment systems specified in paragraphs (b)(1) through (b)(5) of this section.

(2) The combined pulping process condensates from the equipment systems specified in paragraphs (b)(4) and (b)(5) of this section, plus pulping process condensate stream(s) that in total contain at least 65 percent of the total HAP mass from the pulping process condensates from equipment systems listed in paragraphs (b)(1) through (b)(3) of this section.

(3) The pulping process condensates from equipment systems listed in paragraphs (b)(1) through (b)(5) of this section that in total contain a total HAP mass of 3.6 kilograms or more of total HAP per megagram (7.2 pounds per ton) of ODP for mills that do not perform bleaching or 5.5 kilograms or more of total HAP per megagram (11.1 pounds per ton) of ODP for mills that perform bleaching.

(d) The pulping process condensates from the equipment systems listed in paragraph (b) of this section shall be conveyed in a closed collection system that is designed and operated to meet the requirements specified in paragraphs (d)(1) and (d)(2) of this section.

(1) Each closed collection system shall meet the individual drain system requirements specified in §§63.960, 63.961, and 63.962 of subpart RR of this part, except for closed vent systems and control devices shall be designed and operated in accordance with §§63.443(d) and 63.450, instead of in accordance with §63.693 as specified in §63.962 (a)(3)(ii), (b)(3)(ii)(A), and (b)(5)(iii); and

(2) If a condensate tank is used in the closed collection system, the tank shall meet the following requirements:

(i) The fixed roof and all openings (e.g., access hatches, sampling ports, gauge wells) shall be designed and operated with no detectable leaks as indicated by an instrument reading of less than 500 parts per million above background, and vented into a closed-vent system that meets the requirements in §63.450 and routed to a control device that meets the requirements in §63.443(d); and

(ii) Each opening shall be maintained in a closed, sealed position (e.g., covered by a lid that is gasketed and latched) at all times that the tank contains pulping process condensates or any HAP removed from a pulping process condensate stream except when it is necessary to use the opening for sampling, removal, or for equipment inspection, maintenance, or repair.

(e) Each pulping process condensate from the equipment systems listed in paragraph (b) of this section shall be treated according to one of the following options:

(1) Recycle the pulping process condensate to an equipment system specified in §63.443(a) meeting the requirements specified in §63.443(c) and (d); or

(2) Discharge the pulping process condensate below the liquid surface of a biological treatment system and treat the pulping process condensates to meet the requirements specified in paragraph (e)(3), (4), or (5) of this section, and total HAP shall be measured as specified in §63.457(g); or

(3) Treat the pulping process condensates to reduce or destroy the total HAPs by at least 92 percent or more by weight; or

(4) At mills that do not perform bleaching, treat the pulping process condensates to remove 3.3 kilograms or more of total HAP per megagram (6.6 pounds per ton) of ODP, or achieve a total HAP concentration of 210 parts per million or less by weight at the outlet of the control device; or

(5) At mills that perform bleaching, treat the pulping process condensates to remove 5.1 kilograms or more of total HAP per megagram (10.2 pounds per ton) of ODP, or achieve a total HAP concentration of 330 parts per million or less by weight at the outlet of the control device.

(f) Each HAP removed from a pulping process condensate stream during treatment and handling under paragraphs (d) or (e) of this section, except for those treated according to paragraph (e)(2) of this section, shall be controlled as specified in §63.443(c) and (d).

(g) For each control device (e.g., steam stripper system or other equipment serving the same function) used to treat pulping process condensates to comply with the requirements specified in paragraphs (e)(3) through (5) of this section, periods of excess emissions reported under §63.455 shall not be a violation of paragraphs (d), (e)(3) through (5), and (f) of this section provided that the time of excess emissions divided by the total process operating time in a semi-annual reporting period does not exceed 10 percent. The 10 percent excess emissions allowance does not apply to treatment of pulping process condensates according to paragraph (e)(2) of this section (e.g., the biological wastewater treatment system used to treat multiple (primarily non-condensate) wastewater streams to comply with the Clean Water Act).

(h) Each owner or operator of a new or existing affected source subject to the requirements of this section shall evaluate all new or modified pulping process condensates or changes in the annual bleached or non-bleached ODP used to comply with paragraph (i) of this section, to determine if they meet the applicable requirements of this section.

(i) For the purposes of meeting the requirements in paragraph (c)(2) or (3) or paragraph (e)(4) or (5) of this section at mills producing both bleached and unbleached pulp products, owners and operators may meet a prorated mass standard that is calculated by prorating the applicable mass standards (kilograms of total HAP per megagram of ODP) for bleached and unbleached mills specified in paragraph (c)(2) or (3) or paragraph (e)(4) or (5) of this section by the ratio of annual megagrams of bleached and unbleached ODP.

[63 FR 18617, Apr. 15, 1998; 63 FR 42239, Aug. 7, 1998, as amended at 63 FR 49459, Sept. 16, 1998; 64 FR 17563, Apr. 12, 1999; 65 FR 80762, Dec. 22, 2000; 77 FR 55711, Sept. 11, 2012]

[↑ Back to Top](#)

§63.447 Clean condensate alternative.

As an alternative to the requirements specified in §63.443(a)(1)(ii) through (a)(1)(v) for the control of HAP emissions from pulping systems using the kraft process, an owner or operator must demonstrate to the satisfaction of the Administrator, by meeting all the requirements below, that the total HAP emissions reductions achieved by this clean condensate alternative technology are equal to or greater than the total HAP emission reductions that would have been achieved by compliance with §63.443(a)(1)(ii) through (a)(1)(v).

(a) For the purposes of this section only the following additional definitions apply.

(1) *Clean condensate alternative affected source* means the total of all HAP emission points in the pulping, bleaching, causticizing, and papermaking systems (exclusive of HAP emissions attributable to additives to paper machines and HAP emission points in the LVHC system).

(2) *Causticizing system* means all equipment associated with converting sodium carbonate into active sodium hydroxide. The equipment includes smelt dissolving tanks, lime mud washers and storage tanks, white and mud liquor clarifiers and storage tanks, slakers, slaker grit washers, lime kilns, green liquor clarifiers and storage tanks, and dreg washers ending with the white liquor storage tanks prior to the digester system, and any other equipment serving the same function as those previously listed.

(3) *Papermaking system* means all equipment used to convert pulp into paper, paperboard, or market pulp, including the stock storage and preparation systems, the paper or paperboard machines, and the paper machine white water system, broke recovery systems, and the systems involved in calendering, drying, on-machine coating, slitting, winding, and cutting.

(b) Each owner or operator shall install and operate a clean condensate alternative technology with a continuous monitoring system to reduce total HAP emissions by treating and reducing HAP concentrations in the pulping process water used within the clean condensate alternative affected source.

(c) Each owner or operator shall calculate HAP emissions on a kilogram per megagram of ODP basis and measure HAP emissions according to the appropriate procedures contained in §63.457.

(d) Each owner or operator shall determine the baseline HAP emissions for each equipment system and the total of all equipment systems in the clean condensate alternative affected source based on the following:

(1) Process and air pollution control equipment installed and operating on December 17, 1993, and

(2) Compliance with the following requirements that affect the level of HAP emissions from the clean condensate alternative affected source:

(i) The pulping process condensates requirements in §63.446;

(ii) The applicable effluent limitation guidelines and standards in 40 CFR part 430, subparts A, B, D, and E; and

(iii) All other applicable requirements of local, State, or Federal agencies or statutes.

(e) Each owner or operator shall determine the following HAP emission reductions from the baseline HAP emissions determined in paragraph (d) of this section for each equipment system and the total of all equipment systems in the clean condensate alternative affected source:

(1) The HAP emission reduction occurring by complying with the requirements of §63.443(a)(1)(ii) through (a)(1)(v); and

(2) The HAP emissions reduction occurring by complying with the clean condensate alternative technology.

(f) For the purposes of all requirements in this section, each owner or operator may use as an alternative, individual equipment systems (instead of total of all equipment systems) within the clean condensate alternative affected source to determine emissions and reductions to demonstrate equal or greater than the reductions that would have been achieved by compliance with §63.443(a)(1)(ii) through (a)(1)(v).

(g) The initial and updates to the control strategy report specified in §63.455(b) shall include to the extent possible the following information:

(1) A detailed description of:

(i) The equipment systems and emission points that comprise the clean condensate alternative affected source;

(ii) The air pollution control technologies that would be used to meet the requirements of §63.443(a)(1)(ii) through (a)(1)(v); and

(iii) The clean condensate alternative technology to be used.

(2) Estimates and basis for the estimates of total HAP emissions and emission reductions to fulfill the requirements of paragraphs (d), (e), and (f) of this section.

(h) Each owner or operator shall report to the Administrator by the applicable compliance date specified in §63.440(d) or (e) the rationale, calculations, test procedures, and data documentation used to demonstrate compliance with all the requirements of this section.

[63 FR 18617, Apr. 15, 1998; 63 FR 42239, Aug. 7, 1998, as amended at 64 FR 17563, Apr. 12, 1999]

[↑ Back to Top](#)

§§63.448-63.449 [Reserved]

[↑ Back to Top](#)

§63.450 Standards for enclosures and closed-vent systems.

(a) Each enclosure and closed-vent system specified in §§63.443(c), 63.444(b), and 63.445(b) for capturing and transporting vent streams that contain HAP shall meet the requirements specified in paragraphs (b) through (d) of this section.

(b) Each enclosure shall maintain negative pressure at each enclosure or hood opening as demonstrated by the procedures specified in §63.457(e). Each enclosure or hood opening closed during the initial performance test specified in §63.457(a) shall be maintained in the same closed and sealed position as during the performance test at all times except when necessary to use the opening for sampling, inspection, maintenance, or repairs.

(c) Each component of the closed-vent system used to comply with §§63.443(c), 63.444(b), and 63.445(b) that is operated at positive pressure and located prior to a control device shall be designed for and operated with no detectable leaks as indicated by an instrument reading of less than 500 parts per million by volume above background, as measured by the procedures specified in §63.457(d).

(d) Each bypass line in the closed-vent system that could divert vent streams containing HAP to the atmosphere without meeting the emission limitations in §§63.443, 63.444, or 63.445 shall comply with either of the following requirements:

(1) On each bypass line, the owner or operator shall install, calibrate, maintain, and operate according to the manufacturer's specifications a flow indicator that is capable of taking periodic readings as frequently as specified in §63.454(e). The flow indicator shall be installed in the bypass line in such a way as to indicate flow in the bypass line; or

(2) For bypass line valves that are not computer controlled, the owner or operator shall maintain the bypass line valve in the closed position with a car seal or a seal placed on the valve or closure mechanism in such a way that valve or closure mechanism cannot be opened without breaking the seal.

[63 FR 18617, Apr. 15, 1998, as amended at 64 FR 17563, Apr. 12, 1999; 68 FR 37348, June 23, 2003]

[↑ Back to Top](#)

§§63.451-63.452 [Reserved]

[↑ Back to Top](#)

§63.453 Monitoring requirements.

(a) Each owner or operator subject to the standards specified in §§63.443(c) and (d), 63.444(b) and (c), 63.445(b) and (c), 63.446(c), (d), and (e), 63.447(b) or §63.450(d), shall install, calibrate, certify, operate, and maintain according to the manufacturer's specifications, a continuous monitoring system (CMS, as defined in §63.2 of this part) as specified in paragraphs (b) through (m) of this section, except as allowed in paragraph (m) of this section. The CMS shall include a continuous recorder.

(b) A CMS shall be operated to measure the temperature in the firebox or in the ductwork immediately downstream of the firebox and before any substantial heat exchange occurs for each thermal oxidizer used to comply with the requirements of §63.443(d)(1) through (d)(3). Owners and operators complying with the HAP concentration requirements in §63.443(d)(2) may install a CMS to monitor the thermal oxidizer outlet total HAP or methanol concentration, as an alternative to monitoring thermal oxidizer operating temperature.

(c) A CMS shall be operated to measure the following parameters for each gas scrubber used to comply with the bleaching system requirements of §63.445(c) or the sulfite pulping system requirements of §63.444(c).

(1) The pH or the oxidation/reduction potential of the gas scrubber effluent;

(2) The gas scrubber vent gas inlet flow rate; and

(3) The gas scrubber liquid influent flow rate.

(d) As an option to the requirements specified in paragraph (c) of this section, a CMS shall be operated to measure the chlorine outlet concentration of each gas scrubber used to comply with the bleaching system outlet concentration requirement specified in §63.445(c)(2).

(e) The owner or operator of a bleaching system complying with 40 CFR 430.24, shall monitor the chlorine and hypochlorite application rates, in kg of bleaching agent per megagram of ODP, of the bleaching system during the extended compliance period specified in §63.440(d)(3).

(f) A CMS shall be operated to measure the gas scrubber parameters specified in paragraphs (c)(1) through (c)(3) of this section or those site specific parameters determined according to the procedures specified in paragraph (n) of this section to comply with the sulfite pulping system requirements specified in §63.444(c).

(g) A CMS shall be operated to measure the following parameters for each steam stripper used to comply with the treatment requirements in §63.446(e) (3), (4), or (5):

(1) The process wastewater feed rate;

(2) The steam feed rate; and

(3) The process wastewater column feed temperature.

(h) As an option to the requirements specified in paragraph (g) of this section, a CMS shall be operated to measure the methanol outlet concentration to comply with the steam stripper outlet concentration requirement specified in §63.446 (e)(4) or (e)(5).

(i) A CMS shall be operated to measure the appropriate parameters determined according to the procedures specified in paragraph (n) of this section to comply with the condensate applicability requirements specified in §63.446(c).

(j) Each owner or operator using an open biological treatment system to comply with §63.446(e)(2) shall perform the daily monitoring procedures specified in either paragraph (j)(1) or (2) of this section and shall conduct a performance test each quarter using the procedures specified in paragraph (j)(3) of this section.

(1) Comply with the monitoring and sampling requirements specified in paragraphs (j)(1)(i) and (ii) of this section.

(i) On a daily basis, monitor the following parameters for each open biological treatment unit:

(A) Composite daily sample of outlet soluble BOD₅ concentration to monitor for maximum daily and maximum monthly average;

(B) Mixed liquor volatile suspended solids;

(C) Horsepower of aerator unit(s);

(D) Inlet liquid flow; and

(E) Liquid temperature.

(ii) If the Inlet and Outlet Concentration Measurement Procedure (Procedure 3) in appendix C of this part is used to determine the fraction of HAP compounds degraded in the biological treatment system as specified in §63.457(l), conduct the sampling and archival requirements specified in paragraphs (j)(1)(ii)(A) and (B) of this section.

(A) Obtain daily inlet and outlet liquid grab samples from each biological treatment unit to have HAP data available to perform quarterly performance tests specified in paragraph (j)(3) of this section and the compliance tests specified in paragraph (p) of this section.

(B) Store the samples as specified in §63.457(n) until after the results of the soluble BOD₅ test required in paragraph (j)(1)(i)(A) of this section are obtained. The storage requirement is needed since the soluble BOD₅ test requires 5 days or more to obtain results. If the results of the soluble BOD₅ test are outside of the range established during the initial performance test, then the archive sample shall be used to perform the mass removal or percent reduction determinations.

(2) As an alternative to the monitoring requirements of paragraph (j)(1) of this section, conduct daily monitoring of the site-specific parameters established according to the procedures specified in paragraph (n) of this section.

(3) Conduct a performance test as specified in §63.457(l) within 45 days after the beginning of each quarter and meet the applicable emission limit in §63.446(e)(2).

(i) The performance test conducted in the first quarter (annually) shall be performed for total HAP as specified in §63.457(g) and meet the percent reduction or mass removal emission limit specified in §63.446(e)(2).

(ii) The remaining quarterly performance tests shall be performed as specified in paragraph (j)(3)(i) of this section except owners or operators may use the applicable methanol procedure in §63.457(l)(1) or (2) and the value of *r* determined during the first quarter test instead of measuring the additional HAP to determine a new value of *r*.

(k) Each enclosure and closed-vent system used to comply with §63.450(a) shall comply with the requirements specified in paragraphs (k)(1) through (k)(6) of this section.

(1) For each enclosure opening, a visual inspection of the closure mechanism specified in §63.450(b) shall be performed at least once every 30 days to ensure the opening is maintained in the closed position and sealed.

(2) Each closed-vent system required by §63.450(a) shall be visually inspected every 30 days and at other times as requested by the Administrator. The visual inspection shall include inspection of ductwork, piping, enclosures, and connections to covers for visible evidence of defects.

(3) For positive pressure closed-vent systems or portions of closed-vent systems, demonstrate no detectable leaks as specified in §63.450(c) measured initially and annually by the procedures in §63.457(d).

(4) Demonstrate initially and annually that each enclosure opening is maintained at negative pressure as specified in §63.457(e).

(5) The valve or closure mechanism specified in §63.450(d)(2) shall be inspected at least once every 30 days to ensure that the valve is maintained in the closed position and the emission point gas stream is not diverted through the bypass line.

(6) If an inspection required by paragraphs (k)(1) through (k)(5) of this section identifies visible defects in ductwork, piping, enclosures or connections to covers required by §63.450, or if an instrument reading of 500 parts per million by volume or greater above background is measured, or if enclosure openings are not maintained at negative pressure, then the following corrective actions shall be taken as soon as practicable.

(i) A first effort to repair or correct the closed-vent system shall be made as soon as practicable but no later than 5 calendar days after the problem is identified.

(ii) The repair or corrective action shall be completed no later than 15 calendar days after the problem is identified. Delay of repair or corrective action is allowed if the repair or corrective action is technically infeasible without a process unit shutdown or if the owner or operator determines that the emissions resulting from immediate repair would be greater than the emissions likely to result from delay of repair. Repair of such equipment shall be completed by the end of the next process unit shutdown.

(l) Each pulping process condensate closed collection system used to comply with §63.446(d) shall comply with the requirements specified in paragraphs (l)(1) through (l)(3) of this section.

(1) Each pulping process condensate closed collection system shall be visually inspected every 30 days and shall comply with the inspection and monitoring requirements specified in §63.964 of subpart RR of this part, except:

(i) Owners or operators shall comply with the recordkeeping requirements of §63.454 instead of the requirements specified in §63.964(a)(1)(vi) and (b)(3) of subpart RR of this part.

(ii) Owners or operators shall comply with the inspection and monitoring requirements for closed-vent systems and control devices specified in paragraphs (a) and (k) of this section instead of the requirements specified in §63.964(a)(2) of subpart RR of this part.

(2) Each condensate tank used in the closed collection system shall be operated with no detectable leaks as specified in §63.446(d)(2)(i) measured initially and annually by the procedures specified in §63.457(d).

(3) If an inspection required by this section identifies visible defects in the closed collection system, or if an instrument reading of 500 parts per million or greater above background is measured, then corrective actions specified in §63.964(b) of subpart RR of this part shall be taken.

(m) Each owner or operator using a control device, technique or an alternative parameter other than those specified in paragraphs (b) through (l) of this section shall install a CMS and establish appropriate operating parameters to be monitored that demonstrate, to the Administrator's satisfaction, continuous compliance with the applicable control requirements.

(n) To establish or reestablish the value for each operating parameter required to be monitored under paragraphs (b) through (j), (l), and (m) of this section or to establish appropriate parameters for paragraphs (f), (i), (j)(2), and (m) of this section, each owner or operator shall use the following procedures:

- (1) During the initial performance test required in §63.457(a) or any subsequent performance test, continuously record the operating parameter;
 - (2) Determinations shall be based on the control performance and parameter data monitored during the performance test, supplemented if necessary by engineering assessments and the manufacturer's recommendations;
 - (3) The owner or operator shall provide for the Administrator's approval the rationale for selecting the monitoring parameters necessary to comply with paragraphs (f), (i), and (m) of this section; and
 - (4) Provide for the Administrator's approval the rationale for the selected operating parameter value, and monitoring frequency, and averaging time. Include all data and calculations used to develop the value and a description of why the value, monitoring frequency, and averaging time demonstrate continuous compliance with the applicable emission standard.
- (o) Each owner or operator of a control device subject to the monitoring provisions of this section shall operate the control device in a manner consistent with the minimum or maximum (as appropriate) operating parameter value or procedure required to be monitored under paragraphs (a) through (n) of this section and established under this subpart. Except as provided in paragraph (p) of this section, §63.443(e), or §63.446(g), operation of the control device below minimum operating parameter values or above maximum operating parameter values established under this subpart or failure to perform procedures required by this subpart shall constitute a violation of the applicable emission standard of this subpart and be reported as a period of excess emissions.
- (p) The procedures of this paragraph apply to each owner or operator of an open biological treatment system complying with paragraph (j) of this section whenever a monitoring parameter excursion occurs, and the owner or operator chooses to conduct a performance test to demonstrate compliance with the applicable emission limit. A monitoring parameter excursion occurs whenever the monitoring parameters specified in paragraphs (j)(1)(i)(A) through (C) of this section or any of the monitoring parameters specified in paragraph (j)(2) of this section are below minimum operating parameter values or above maximum operating parameter values established in paragraph (n) of this section.
- (1) As soon as practical after the beginning of the monitoring parameter excursion, the following requirements shall be met:
 - (i) Before the steps in paragraph (p)(1)(ii) or (iii) of this section are performed, all sampling and measurements necessary to meet the requirements in paragraph (p)(2) of this section shall be conducted.
 - (ii) Steps shall be taken to repair or adjust the operation of the process to end the parameter excursion period.
 - (iii) Steps shall be taken to minimize total HAP emissions to the atmosphere during the parameter excursion period.
 - (2) A parameter excursion is not a violation of the applicable emission standard if the results of the performance test conducted using the procedures in this paragraph demonstrate compliance with the applicable emission limit in §63.446(e)(2).
 - (i) Conduct a performance test as specified in §63.457 using the monitoring data specified in paragraph (j)(1) or (2) of this section that coincides with the time of the parameter excursion. No maintenance or changes shall be made to the open biological treatment system after the beginning of a parameter excursion that would influence the results of the performance test.

(ii) If the results of the performance test specified in paragraph (p)(2)(i) of this section demonstrate compliance with the applicable emission limit in §63.446(e)(2), then the parameter excursion is not a violation of the applicable emission limit.

(iii) If the results of the performance test specified in paragraph (p)(2)(i) of this section do not demonstrate compliance with the applicable emission limit in §63.446(e)(2) because the total HAP mass entering the open biological treatment system is below the level needed to demonstrate compliance with the applicable emission limit in §63.446(e)(2), then the owner or operator shall perform the following comparisons:

(A) If the value of f_{bio} (MeOH) determined during the performance test specified in paragraph (p)(2)(i) of this section is within the range of values established during the initial and subsequent performance tests approved by the Administrator, then the parameter excursion is not a violation of the applicable standard.

(B) If the value of f_{bio} (MeOH) determined during the performance test specified in paragraph (p)(2)(i) of this section is not within the range of values established during the initial and subsequent performance tests approved by the Administrator, then the parameter excursion is a violation of the applicable standard.

(iv) The results of the performance test specified in paragraph (p)(2)(i) of this section shall be recorded as specified in §63.454(f).

(3) If an owner or operator determines that performing the required procedures under paragraph (p)(2) of this section for a nonthoroughly mixed open biological system would expose a worker to dangerous, hazardous, or otherwise unsafe conditions, all of the following procedures shall be performed:

(i) Calculate the mass removal or percent reduction value using the procedures specified in §63.457(l) except the value for f_{bio} (MeOH) shall be determined using the procedures in appendix E to this part.

(ii) Repeat the procedures in paragraph (p)(3)(i) of this section for every day until the unsafe conditions have passed.

(iii) A parameter excursion is a violation of the standard if the percent reduction or mass removal determined in paragraph (p)(3)(i) of this section is less than the percent reduction or mass removal standards specified in §63.446(e)(2), as appropriate, unless the value of f_{bio} (MeOH) determined using the procedures in appendix E of this section, as specified in paragraph (p)(3)(i), is within the range of f_{bio} (MeOH) values established during the initial and subsequent performance tests previously approved by the Administrator.

(iv) The determination that there is a condition that exposes a worker to dangerous, hazardous, or otherwise unsafe conditions shall be documented according to requirements in §63.454(e) and reporting in §63.455(f).

(v) The requirements of paragraphs (p)(1) and (2) of this section shall be performed and met as soon as practical but no later than 24 hours after the conditions have passed that exposed a worker to dangerous, hazardous, or otherwise unsafe conditions.

(q) At all times, the owner or operator must operate and maintain any affected source, including associated air pollution control equipment and monitoring equipment, in a manner consistent with safety and good air pollution control practices for minimizing emissions. Determination of whether such operation and maintenance procedures are being used will be based on information available to the

Administrator which may include, but is not limited to, monitoring results, review of operation and maintenance procedures, review of operation and maintenance records, and inspection of the source.

[63 FR 18617, Apr. 15, 1998, as amended at 64 FR 17563, Apr. 12, 1999; 65 FR 80762, Dec. 22, 2000; 77 FR 55711, Sept. 11, 2012]

[↑ Back to Top](#)

§63.454 Recordkeeping requirements.

(a) The owner or operator of each affected source subject to the requirements of this subpart shall comply with the recordkeeping requirements of §63.10, as shown in Table 1 of this subpart, and the requirements specified in paragraphs (b) through (g) of this section for the monitoring parameters specified in §63.453.

(b) For each applicable enclosure opening, closed-vent system, and closed collection system, the owner or operator shall prepare and maintain a site-specific inspection plan including a drawing or schematic of the components of applicable affected equipment and shall record the following information for each inspection:

- (1) Date of inspection;
- (2) The equipment type and identification;
- (3) Results of negative pressure tests for enclosures;
- (4) Results of leak detection tests;
- (5) The nature of the defect or leak and the method of detection (i.e., visual inspection or instrument detection);
- (6) The date the defect or leak was detected and the date of each attempt to repair the defect or leak;
- (7) Repair methods applied in each attempt to repair the defect or leak;
- (8) The reason for the delay if the defect or leak is not repaired within 15 days after discovery;
- (9) The expected date of successful repair of the defect or leak if the repair is not completed within 15 days;
- (10) The date of successful repair of the defect or leak;
- (11) The position and duration of opening of bypass line valves and the condition of any valve seals; and
- (12) The duration of the use of bypass valves on computer controlled valves.

(c) The owner or operator of a bleaching system complying with §63.440(d)(3)(ii)(B) shall record the daily average chlorine and hypochlorite application rates, in kg of bleaching agent per megagram of ODP, of the bleaching system until the requirements specified in §63.440(d)(3)(ii)(A) are met.

(d) The owner or operator shall record the CMS parameters specified in §63.453 and meet the requirements specified in paragraph (a) of this section for any new affected process equipment or pulping process condensate stream that becomes subject to the standards in this subpart due to a process change or modification.

(e) The owner or operator shall set the flow indicator on each bypass line specified in §63.450(d)(1) to provide a record of the presence of gas stream flow in the bypass line at least once every 15 minutes.

(f) The owner or operator of an open biological treatment system complying with §63.453(p) shall prepare a written record specifying the results of the performance test specified in §63.453(p)(2).

(g) *Recordkeeping of malfunctions.* The owner or operator must maintain the following records of malfunctions:

(1) Records of the occurrence and duration of each malfunction of operation (i.e., process equipment) or the air pollution control and monitoring equipment.

(2) Records of actions taken during periods of malfunction to minimize emissions in accordance with §63.453(q), including corrective actions to restore malfunctioning process and air pollution control and monitoring equipment to its normal or usual manner of operation.

[63 FR 18617, Apr. 15, 1998, as amended at 65 FR 80763, Dec. 22, 2000; 68 FR 37348, June 23, 2003; 77 FR 55711, Sept. 11, 2012]

[↑ Back to Top](#)

§63.455 Reporting requirements.

(a) Each owner or operator of a source subject to this subpart shall comply with the reporting requirements of subpart A of this part as specified in table 1 and all the following requirements in this section. The initial notification report specified under §63.9(b)(2) of subpart A of this part shall be submitted by April 15, 1999.

(b) Each owner or operator of a kraft pulping system specified in §63.440(d)(1) or a bleaching system specified in §63.440(d)(3)(ii) shall submit, with the initial notification report specified under §63.9(b)(2) of subpart A of this part and paragraph (a) of this section and update every two years thereafter, a non-binding control strategy report containing, at a minimum, the information specified in paragraphs (b)(1) through (b)(3) of this section in addition to the information required in §63.9(b)(2) of subpart A of this part.

(1) A description of the emission controls or process modifications selected for compliance with the control requirements in this standard.

(2) A compliance schedule, including the dates by which each step toward compliance will be reached for each emission point or sets of emission points. At a minimum, the list of dates shall include:

(i) The date by which the major study(s) for determining the compliance strategy will be completed;

(ii) The date by which contracts for emission controls or process modifications will be awarded, or the date by which orders will be issued for the purchase of major components to accomplish emission controls or process changes;

(iii) The date by which on-site construction, installation of emission control equipment, or a process change is to be initiated;

(iv) The date by which on-site construction, installation of emissions control equipment, or a process change is to be completed;

(v) The date by which final compliance is to be achieved;

(vi) For compliance with paragraph §63.440(d)(3)(ii), the tentative dates by which compliance with effluent limitation guidelines and standards intermediate pollutant load effluent reductions and as available, all the dates for the best available technology's milestones reported in the National Pollutant Discharge Elimination System authorized under section 402 of the Clean Water Act and for the best professional milestones in the Voluntary Advanced Technology Incentives Program under 40 CFR 430.24 (b)(2); and

(vii) The date by which the final compliance tests will be performed.

(3) Until compliance is achieved, revisions or updates shall be made to the control strategy report required by paragraph (b) of this section indicating the progress made towards completing the installation of the emission controls or process modifications during the 2-year period.

(c) The owner or operator of each bleaching system complying with §63.440(d)(3)(ii)(B) shall certify in the report specified under §63.10(e)(3) of subpart A of this part that the daily application rates of chlorine and hypochlorite for that bleaching system have not increased as specified in §63.440(d)(3)(ii)(B) until the requirements of §63.440(d)(3)(ii)(A) are met.

(d) The owner or operator shall meet the requirements specified in paragraph (a) of this section upon startup of any new affected process equipment or pulping process condensate stream that becomes subject to the standards of this subpart due to a process change or modification.

(e) If the owner or operator uses the results of the performance test required in §63.453(p)(2) to revise the approved values or ranges of the monitoring parameters specified in §63.453(j)(1) or (2), the owner or operator shall submit an initial notification of the subsequent performance test to the Administrator as soon as practicable, but no later than 15 days, before the performance test required in §63.453(p)(2) is scheduled to be conducted. The owner or operator shall notify the Administrator as soon as practicable, but no later than 24 hours, before the performance test is scheduled to be conducted to confirm the exact date and time of the performance test.

(f) To comply with the open biological treatment system monitoring provisions of §63.453(p)(3), the owner or operator shall notify the Administrator as soon as practicable of the onset of the dangerous, hazardous, or otherwise unsafe conditions that did not allow a compliance determination to be conducted using the sampling and test procedures in §63.457(l). The notification shall occur no later than 24 hours after the onset of the dangerous, hazardous, or otherwise unsafe conditions and shall include the specific reason(s) that the sampling and test procedures in §63.457(l) could not be performed.

(g) *Malfunction reporting requirements.* If a malfunction occurred during the reporting period, the report must include the number, duration and a brief description for each type of malfunction which occurred during the reporting period and which caused or may have caused any applicable emission limitation to be exceeded. The report must also include a description of actions taken by an owner or operator during a malfunction of an affected source to minimize emissions in accordance with §63.453(q), including actions taken to correct a malfunction.

(h) The owner or operator must submit performance test reports as specified in paragraphs (h)(1) through (4) of this section.

(1) The owner or operator of an affected source shall report the results of the performance test before the close of business on the 60th day following the completion of the performance test, unless approved otherwise in writing by the Administrator. A performance test is "completed" when field sample collection is terminated. Unless otherwise approved by the Administrator in writing, results of a

performance test shall include the analysis of samples, determination of emissions and raw data. A complete test report must include the purpose of the test; a brief process description; a complete unit description, including a description of feed streams and control devices; sampling site description; pollutants measured; description of sampling and analysis procedures and any modifications to standard procedures; quality assurance procedures; record of operating conditions, including operating parameters for which limits are being set, during the test; record of preparation of standards; record of calibrations; raw data sheets for field sampling; raw data sheets for field and laboratory analyses; chain-of-custody documentation; explanation of laboratory data qualifiers; example calculations of all applicable stack gas parameters, emission rates, percent reduction rates, and analytical results, as applicable; and any other information required by the test method and the Administrator.

(2) Within 60 days after the date of completing each performance test (defined in §63.2) as required by this subpart, the owner or operator must submit the results of the performance tests, including any associated fuel analyses, required by this subpart to the EPA's WebFIRE database by using the Compliance and Emissions Data Reporting Interface (CEDRI) that is accessed through the EPA's Central Data Exchange (CDX) (<http://www.epa.gov/cdx>). Performance test data must be submitted in the file format generated through use of the EPA's Electronic Reporting Tool (ERT) (see <http://www.epa.gov/ttn/chief/ert/index.html>). Only data collected using test methods on the ERT Web site are subject to this requirement for submitting reports electronically to WebFIRE. Owners or operators who claim that some of the information being submitted for performance tests is confidential business information (CBI) must submit a complete ERT file including information claimed to be CBI on a compact disk, flash drive or other commonly used electronic storage media to the EPA. The electronic media must be clearly marked as CBI and mailed to U.S. EPA/OAPQS/CORE CBI Office, Attention: WebFIRE Administrator, MD C404-02, 4930 Old Page Rd., Durham, NC 27703. The same ERT file with the CBI omitted must be submitted to the EPA via CDX as described earlier in this paragraph. At the discretion of the delegated authority, the owner or operator must also submit these reports, including the CBI, to the delegated authority in the format specified by the delegated authority. For any performance test conducted using test methods that are not listed on the ERT Web site, the owner or operator must submit the results of the performance test to the Administrator at the appropriate address listed in §63.13.

(3) Within 60 days after the date of completing each CEMS performance evaluation test as defined in §63.2, the owner or operator must submit relative accuracy test audit (RATA) data to the EPA's CDX by using CEDRI in accordance with paragraph (2) of this section. Only RATA pollutants that can be documented with the ERT (as listed on the ERT Web site) are subject to this requirement. For any performance evaluations with no corresponding RATA pollutants listed on the ERT Web site, the owner or operator must submit the results of the performance evaluation to the Administrator at the appropriate address listed in §63.13.

(4) All reports required by this subpart not subject to the requirements in paragraphs (h)(2) and (3) of this section must be sent to the Administrator at the appropriate address listed in §63.13. The Administrator or the delegated authority may request a report in any form suitable for the specific case (e.g., by commonly used electronic media such as Excel spreadsheet, on CD or hard copy). The Administrator retains the right to require submittal of reports subject to paragraphs (h)(2) and (3) of this section in paper format

[63 FR 18617, Apr. 15, 1998, as amended at 65 FR 80763, Dec. 22, 2000; 77 FR 55711, Sept. 11, 2012]

[↑ Back to Top](#)

§63.456 Affirmative defense for violation of emission standards during malfunction.

In response to an action to enforce the standards set forth in §§63.443(c) and (d), 63.444(b) and (c), 63.445(b) and (c), 63.446(c), (d), and (e), 63.447(b) or §63.450(d), the owner or operator may assert an affirmative defense to a claim for civil penalties for violations of such standards that are caused by malfunction, as defined at 40 CFR 63.2. Appropriate penalties may be assessed, however, if the owner or operator fails to meet the burden of proving all of the requirements in the affirmative defense. The affirmative defense shall not be available for claims for injunctive relief.

(a) To establish the affirmative defense in any action to enforce such a standard, the owner or operator must timely meet the reporting requirements in paragraph (b) of this section, and must prove by a preponderance of evidence that:

(1) The violation:

(i) Was caused by a sudden, infrequent, and unavoidable failure of air pollution control equipment, process equipment, or a process to operate in a normal or usual manner, and

(ii) Could not have been prevented through careful planning, proper design or better operation and maintenance practices; and

(iii) Did not stem from any activity or event that could have been foreseen and avoided, or planned for; and

(iv) Was not part of a recurring pattern indicative of inadequate design, operation, or maintenance; and

(2) Repairs were made as expeditiously as possible when a violation occurred. Off-shift and overtime labor were used, to the extent practicable to make these repairs; and

(3) The frequency, amount and duration of the violation (including any bypass) were minimized to the maximum extent practicable; and

(4) If the violation resulted from a bypass of control equipment or a process, then the bypass was unavoidable to prevent loss of life, personal injury, or severe property damage; and

(5) All possible steps were taken to minimize the impact of the violation on ambient air quality, the environment and human health; and

(6) All emissions monitoring and control systems were kept in operation if at all possible, consistent with safety and good air pollution control practices; and

(7) All of the actions in response to the violation were documented by properly signed, contemporaneous operating logs; and

(8) At all times, the affected source was operated in a manner consistent with good practices for minimizing emissions; and

(9) A written root cause analysis has been prepared, the purpose of which is to determine, correct, and eliminate the primary causes of the malfunction and the violation resulting from the malfunction event at issue. The analysis shall also specify, using best monitoring methods and engineering judgment, the amount of any emissions that were the result of the malfunction.

(b) *Report.* The owner or operator seeking to assert an affirmative defense shall submit a written report to the Administrator with all necessary supporting documentation, that it has met the requirements set forth in paragraph (a) of this section. This affirmative defense report shall be included in the first periodic

compliance, deviation report or excess emission report otherwise required after the initial occurrence of the violation of the relevant standard (which may be the end of any applicable averaging period). If such compliance, deviation report or excess emission report is due less than 45 days after the initial occurrence of the violation, the affirmative defense report may be included in the second compliance, deviation report or excess emission report due after the initial occurrence of the violation of the relevant standard.

[77 FR 55712, Sept. 11, 2012]

[↑ Back to Top](#)

§63.457 Test methods and procedures.

(a) *Performance tests.* Initial and repeat performance tests are required for the emissions sources specified in paragraphs (a)(1) and (2) of this section, except for emission sources controlled by a combustion device that is designed and operated as specified in §63.443(d)(3) or (4).

(1) Conduct an initial performance test for all emission sources subject to the limitations in §§63.443, 63.444, 63.445, 63.446, and 63.447.

(2) Conduct repeat performance tests at five-year intervals for all emission sources subject to the limitations in §§63.443, 63.444, and 63.445. The first of the 5-year repeat tests must be conducted by September 7, 2015, and thereafter within 60 months from the date of the previous performance test. Five-year repeat testing is not required for the following:

(i) Knotter or screen systems with HAP emission rates below the criteria specified in §63.443(a)(1)(ii).

(ii) Decker systems using fresh water or paper machine white water, or decker systems using process water with a total HAP concentration less than 400 parts per million by weight as specified in §63.443(a)(1)(iv).

(b) *Vent sampling port locations and gas stream properties.* For purposes of selecting vent sampling port locations and determining vent gas stream properties, required in §§63.443, 63.444, 63.445, and 63.447, each owner or operator shall comply with the applicable procedures in paragraphs (b)(1) through (b)(6) of this section.

(1) Method 1 or 1A of part 60, appendix A-1, as appropriate, shall be used for selection of the sampling site as follows:

(i) To sample for vent gas concentrations and volumetric flow rates, the sampling site shall be located prior to dilution of the vent gas stream and prior to release to the atmosphere;

(ii) For determining compliance with percent reduction requirements, sampling sites shall be located prior to the inlet of the control device and at the outlet of the control device; measurements shall be performed simultaneously at the two sampling sites; and

(iii) For determining compliance with concentration limits or mass emission rate limits, the sampling site shall be located at the outlet of the control device.

(2) No traverse site selection method is needed for vents smaller than 0.10 meter (4.0 inches) in diameter.

(3) The vent gas volumetric flow rate shall be determined using Method 2, 2A, 2C, or 2D of part 60, appendix A-1, as appropriate.

(4) The moisture content of the vent gas shall be measured using Method 4 of part 60, appendix A-3.

(5) To determine vent gas concentrations, the owner or operator shall conduct a minimum of three test runs that are representative of normal conditions and average the resulting pollutant concentrations using the following procedures.

(i) Method 308 in Appendix A of this part; Method 320 in Appendix A of this part; Method 18 in appendix A-6 of part 60; ASTM D6420-99 (Reapproved 2004) (incorporated by reference in §63.14(b)(28) of subpart A of this part); or ASTM D6348-03 (incorporated by reference in §63.14(b)(54) of subpart A of this part) shall be used to determine the methanol concentration. If ASTM D6348-03 is used, the conditions specified in paragraphs (b)(5)(i)(A) through (b)(5)(i)(B) must be met.

(A) The test plan preparation and implementation in the Annexes to ASTM D6348-03, sections A1 through A8 are required.

(B) In ASTM D6348-03 Annex A5 (Analyte Spiking Technique), the percent (%) R must be determined for each target analyte (Equation A5.5 of ASTM D6348-03). In order for the test data to be acceptable for a compound, %R must be between 70 and 130 percent. If the %R value does not meet this criterion for a target compound, the test data is not acceptable for that compound and the test must be repeated for that analyte following adjustment of the sampling or analytical procedure before the retest. The %R value for each compound must be reported in the test report, and all field measurements must be corrected with the calculated %R value for that compound using the following equation: Reported Result = Measured Concentration in the Stack \times 100/%R.

(ii) Except for the modifications specified in paragraphs (b)(5)(ii)(A) through (b)(5)(ii)(K) of this section, Method 26A of part 60, appendix A-8 shall be used to determine chlorine concentration in the vent stream.

(A) *Probe/sampling line.* A separate probe is not required. The sampling line shall be an appropriate length of 0.64 cm (0.25 in) OD Teflon[®] tubing. The sample inlet end of the sampling line shall be inserted into the stack in such a way as to not entrain liquid condensation from the vent gases. The other end shall be connected to the impingers. The length of the tubing may vary from one sampling site to another, but shall be as short as possible in each situation. If sampling is conducted in sunlight, opaque tubing shall be used. Alternatively, if transparent tubing is used, it shall be covered with opaque tape.

(B) *Impinger train.* Three 30 milliliter (ml) capacity midget impingers shall be connected in series to the sampling line. The impingers shall have regular tapered stems. Silica gel shall be placed in the third impinger as a desiccant. All impinger train connectors shall be glass and/or Teflon[®].

(C) *Critical orifice.* The critical orifice shall have a flow rate of 200 to 250 ml/min and shall be followed by a vacuum pump capable of providing a vacuum of 640 millimeters of mercury (mm Hg). A 45 millimeter diameter in-line Teflon 0.8 micrometer filter shall follow the impingers to protect the critical orifice and vacuum pump.

(D) The following are necessary for the analysis apparatus:

- (1) Wash bottle filled with deionized water;
- (2) 25 or 50 ml graduated burette and stand;
- (3) Magnetic stirring apparatus and stir bar;
- (4) Calibrated pH Meter;

(5) 150-250 ml beaker or flask; and

(6) A 5 ml pipette.

(E) The procedures listed in paragraphs (b)(5)(ii)(E)(1) through (b)(5)(ii)(E)(7) of this section shall be used to prepare the reagents.

(1) To prepare the 1 molarity (M) potassium dihydrogen phosphate solution, dissolve 13.61 grams (g) of potassium dihydrogen phosphate in water and dilute to 100 ml.

(2) To prepare the 1 M sodium hydroxide solution (NaOH), dissolve 4.0 g of sodium hydroxide in water and dilute to 100 ml.

(3) To prepare the buffered 2 percent potassium iodide solution, dissolve 20 g of potassium iodide in 900 ml water. Add 50 ml of the 1 M potassium dihydrogen phosphate solution and 30 ml of the 1 M sodium hydroxide solution. While stirring solution, measure the pH of solution electrometrically and add the 1 M sodium hydroxide solution to bring pH to between 6.95 and 7.05.

(4) To prepare the 0.1 normality (N) sodium thiosulfate solution, dissolve 25 g of sodium thiosulfate, pentahydrate, in 800 ml of freshly boiled and cooled distilled water in a 1-liter volumetric flask. Dilute to volume. To prepare the 0.01 N sodium thiosulfate solution, add 10.0 ml standardized 0.1 N sodium thiosulfate solution to a 100 ml volumetric flask, and dilute to volume with water.

(5) To standardize the 0.1 N sodium thiosulfate solution, dissolve 3.249 g of anhydrous potassium bi-iodate, primary standard quality, or 3.567 g potassium iodate dried at 103 \pm 2 degrees Centigrade for 1 hour, in distilled water and dilute to 1000 ml to yield a 0.1000 N solution. Store in a glass-stoppered bottle. To 80 ml distilled water, add, with constant stirring, 1 ml concentrated sulfuric acid, 10.00 ml 0.1000 N anhydrous potassium bi-iodate, and 1 g potassium iodide. Titrate immediately with 0.1 n sodium thiosulfate titrant until the yellow color of the liberated iodine is almost discharged. Add 1 ml starch indicator solution and continue titrating until the blue color disappears. The normality of the sodium thiosulfate solution is inversely proportional to the ml of sodium thiosulfate solution consumed:

$$\text{Normality of Sodium Thiosulfate} = \frac{1}{\text{ml Sodium Thiosulfate Consumed}}$$

[View or download PDF](#)

(6) To prepare the starch indicator solution, add a small amount of cold water to 5 g starch and grind in a mortar to obtain a thin paste. Pour paste into 1 L of boiling distilled water, stir, and let settle overnight. Use clear supernate for starch indicator solution.

(7) To prepare the 10 percent sulfuric acid solution, add 10 ml of concentrated sulfuric acid to 80 ml water in a 100 ml volumetric flask. Dilute to volume.

(F) The procedures specified in paragraphs (b)(5)(ii)(F)(1) through (b)(5)(ii)(F)(5) of this section shall be used to perform the sampling.

(1) *Preparation of collection train.* Measure 20 ml buffered potassium iodide solution into each of the first two impingers and connect probe, impingers, filter, critical orifice, and pump. The sampling line and the impingers shall be shielded from sunlight.

(2) *Leak and flow check procedure.* Plug sampling line inlet tip and turn on pump. If a flow of bubbles is visible in either of the liquid impingers, tighten fittings and adjust connections and impingers. A leakage rate not in excess of 2 percent of the sampling rate is acceptable. Carefully remove the plug from the end of the probe. Check the flow rate at the probe inlet with a bubble tube flow meter. The flow should be comparable or slightly less than the flow rate of the critical orifice with the impingers off-line. Record the flow and turn off the pump.

(3) *Sample collection.* Insert the sampling line into the stack and secure it with the tip slightly lower than the port height. Start the pump, recording the time. End the sampling after 60 minutes, or after yellow color is observed in the second in-line impinger. Record time and remove the tubing from the vent. Recheck flow rate at sampling line inlet and turn off pump. If the flow rate has changed significantly, redo sampling with fresh capture solution. A slight variation (less than 5 percent) in flow may be averaged. With the inlet end of the line elevated above the impingers, add about 5 ml water into the inlet tip to rinse the line into the first impinger.

(4) *Sample analysis.* Fill the burette with 0.01 N sodium thiosulfate solution to the zero mark. Combine the contents of the impingers in the beaker or flask. Stir the solution and titrate with thiosulfate until the solution is colorless. Record the volume of the first endpoint (TN, ml). Add 5 ml of the 10 percent sulfuric acid solution, and continue the titration until the contents of the flask are again colorless. Record the total volume of titrant required to go through the first and to the second endpoint (TA, ml). If the volume of neutral titer is less than 0.5 ml, repeat the testing for a longer period of time. It is important that sufficient lighting be present to clearly see the endpoints, which are determined when the solution turns from pale yellow to colorless. A lighted stirring plate and a white background are useful for this purpose.

(5) *Interferences.* Known interfering agents of this method are sulfur dioxide and hydrogen peroxide. Sulfur dioxide, which is used to reduce oxidant residuals in some bleaching systems, reduces formed iodine to iodide in the capture solution. It is therefore a negative interference for chlorine, and in some cases could result in erroneous negative chlorine concentrations. Any agent capable of reducing iodine to iodide could interfere in this manner. A chromium trioxide impregnated filter will capture sulfur dioxide and pass chlorine and chlorine dioxide. Hydrogen peroxide, which is commonly used as a bleaching agent in modern bleaching systems, reacts with iodide to form iodine and thus can cause a positive interference in the chlorine measurement. Due to the chemistry involved, the precision of the chlorine analysis will decrease as the ratio of chlorine dioxide to chlorine increases. Slightly negative calculated concentrations of chlorine may occur when sampling a vent gas with high concentrations of chlorine dioxide and very low concentrations of chlorine.

(G) The following calculation shall be performed to determine the corrected sampling flow rate:

$$S_c = S_U \left(\frac{BP - PW}{760} \right) \left(\frac{293}{273 + t} \right)$$

[View or download PDF](#)

Where:

S_c = Corrected (dry standard) sampling flow rate, liters per minute;

S_U = Uncorrected sampling flow rate, L/min;

BP=Barometric pressure at time of sampling;

PW=Saturated partial pressure of water vapor, mm Hg at temperature; and

t=Ambient temperature, °C.

(H) The following calculation shall be performed to determine the moles of chlorine in the sample:

$$Cl_2 \text{ Moles} = 1/8000 (5 T_N - T_A) \times N_{Thio}$$

[View or download PDF](#)

Where:

T_N = Volume neutral titer, ml;

T_A = Volume acid titer (total), ml; and

N_{Thio} = Normality of sodium thiosulfate titrant.

(I) The following calculation shall be performed to determine the concentration of chlorine in the sample:

$$Cl_2 \text{ ppmv} = \frac{3005 (5 T_N - T_A) \times N_{Thio}}{S_C \times t_s}$$

[View or download PDF](#)

Where:

S_C = Corrected (dry standard) sampling flow rate, liters per minute;

t_s = Time sampled, minutes;

T_N = Volume neutral titer, ml;

T_A = Volume acid titer (total), ml; and

N_{Thio} = Normality of sodium thiosulfate titrant.

(J) The following calculation shall be performed to determine the moles of chlorine dioxide in the sample:

$$ClO_2 \text{ Moles} = 1/4000 (T_A - T_N) \times N_{Thio}$$

[View or download PDF](#)

Where:

T_A = Volume acid titer (total), ml;

T_N = Volume neutral titer, ml; and

N_{Thio} = Normality of sodium thiosulfate titrant.

(K) The following calculation shall be performed to determine the concentration of chlorine dioxide in the sample:

$$ClO_2 \text{ ppmv} = \frac{6010(T_A - T_N) \times N_{Thio}}{S_C \times t_s}$$

[View or download PDF](#)

Where:

S_C = Corrected (dry standard) sampling flow rate, liters per minute;

t_s = Time sampled, minutes;

T_A = Volume acid titer (total), ml;

T_N = Volume neutral titer, ml; and

N_{Thio} = Normality of sodium thiosulfate titrant.

(iii) Any other method that measures the total HAP or methanol concentration that has been demonstrated to the Administrator's satisfaction.

(6) The minimum sampling time for each of the three test runs shall be 1 hour in which either an integrated sample or four grab samples shall be taken. If grab sampling is used, then the samples shall be taken at approximately equal intervals in time, such as 15 minute intervals during the test run.

(c) *Liquid sampling locations and properties.* For purposes of selecting liquid sampling locations and for determining properties of liquid streams such as wastewaters, process waters, and condensates required in §§63.444, 63.446, and 63.447, the owner or operator shall comply with the following procedures:

(1) Samples shall be collected using the sampling procedures of the test method listed in paragraph (c)(3) of this section selected to determine liquid stream HAP concentrations;

(i) Where feasible, samples shall be taken from an enclosed pipe prior to the liquid stream being exposed to the atmosphere; and

(ii) When sampling from an enclosed pipe is not feasible, samples shall be collected in a manner to minimize exposure of the sample to the atmosphere and loss of HAP compounds prior to sampling.

(2) The volumetric flow rate of the entering and exiting liquid streams shall be determined using the inlet and outlet flow meters or other methods demonstrated to the Administrator's satisfaction. The volumetric flow rate measurements to determine actual mass removal shall be taken at the same time as the concentration measurements.

(3) The owner or operator shall conduct a minimum of three test runs that are representative of normal conditions and average the resulting pollutant concentrations. The minimum sampling time for each test run shall be 1 hour and the grab or composite samples shall be taken at approximately equally spaced intervals over the 1-hour test run period. The owner or operator shall use one of the following procedures to determine total HAP or methanol concentration:

(i) Method 305 in Appendix A of this part, adjusted using the following equation:

$$\bar{C} = \sum_{i=1}^n C_i / f m_i$$

[View or download PDF](#)

Where:

\bar{C} = Pollutant concentration for the liquid stream, parts per million by weight.

C_i = Measured concentration of pollutant i in the liquid stream sample determined using Method 305, parts per million by weight.

f_{m_i} = Pollutant-specific constant that adjusts concentration measured by Method 305 to actual liquid concentration; the f_m for methanol is 0.85. Additional pollutant f_m values can be found in table 34, subpart G of this part.

n = Number of individual pollutants, i , summed to calculate total HAP.

(ii) For determining methanol concentrations, NCASI Method DI/MEOH-94.03. This test method is incorporated by reference in §63.14(f)(1) of subpart A of this part.

(iii) Any other method that measures total HAP concentration that has been demonstrated to the Administrator's satisfaction.

(4) To determine soluble BOD_5 in the effluent stream from an open biological treatment unit used to comply with §§63.446(e)(2) and 63.453(j), the owner or operator shall use Method 405.1 of part 136 of this chapter with the following modifications:

(i) Filter the sample through the filter paper, into an Erlenmeyer flask by applying a vacuum to the flask sidearm. Minimize the time for which vacuum is applied to prevent stripping of volatile organics from the sample. Replace filter paper as often as needed in order to maintain filter times of less than approximately 30 seconds per filter paper. No rinsing of sample container or filter bowl into the Erlenmeyer flask is allowed.

(ii) Perform Method 405.1 on the filtrate obtained in paragraph (c)(4) of this section. Dilution water shall be seeded with 1 milliliter of final effluent per liter of dilution water. Dilution ratios may require adjustment to reflect the lower oxygen demand of the filtered sample in comparison to the total BOD_5 . Three BOD bottles and different dilutions shall be used for each sample.

(5) If the test method used to determine HAP concentration indicates that a specific HAP is not detectable, the value determined as the minimum measurement level (MML) of the selected test method for the specific HAP shall be used in the compliance demonstration calculations. To determine the MML for a specific HAP using one of the test methods specified in paragraph (c)(3) of this section, one of the procedures specified in paragraphs (c)(5)(i) and (ii) of this section shall be performed. The MML for a particular HAP must be determined only if the HAP is not detected in the normal working range of the method.

(i) To determine the MML for a specific HAP, the following procedures shall be performed each time the method is set up. Set up is defined as the first time the analytical apparatus is placed in operation, after any shut down of 6 months or more, or any time a major component of the analytical apparatus is replaced.

(A) Select a concentration value for the specific HAP in question to represent the MML. The value of the MML selected shall not be below the calibration standard of the selected test method.

(B) Measure the concentration of the specific HAP in a minimum of three replicate samples using the selected test method. All replicate samples shall be run through the entire analytical procedure. The samples must contain the specific HAP at the selected MML concentration and should be representative of the liquid streams to be analyzed in the compliance demonstration. Spiking of the liquid samples with a known concentration of the target HAP may be necessary to ensure that the HAP concentration in the three replicate samples is at the selected MML. The concentration of the HAP in the spiked sample must be within 50 percent of the proposed MML for the demonstration to be valid. As an alternative to spiking, a field sample above the MML may be diluted to produce a HAP concentration at the MML. To be a valid demonstration, the diluted sample must have a HAP concentration within 20 percent of the proposed MML, and the field sample must not be diluted by more than a factor of five.

(C) Calculate the relative standard deviation (RSD) and the upper confidence limit at the 95 percent confidence level using the measured HAP concentrations determined in paragraph (c)(5)(i)(B) of this section. If the upper confidence limit of the RSD is less than 30 percent, then the selected MML is acceptable. If the upper confidence limit of the RSD is greater than or equal to 30 percent, then the selected MML is too low, and the procedures specified in paragraphs (c)(5)(i)(A) through (C) of this section must be repeated.

(ii) Provide for the Administrator's approval the selected value of the MML for a specific HAP and the rationale for selecting the MML including all data and calculations used to determine the MML. The approved MML must be used in all applicable compliance demonstration calculations.

(6) When using the MML determined using the procedures in paragraph (c)(5)(ii) of this section or when using the MML determined using the procedures in paragraph (c)(5)(i), except during set up, the analytical laboratory conducting the analysis must perform and meet the following quality assurance procedures each time a set of samples is analyzed to determine compliance.

(i) Using the selected test method, analyze in triplicate the concentration of the specific HAP in a representative sample. The sample must contain the specific HAP at a concentration that is within a factor of two of the MML. If there are no samples in the set being analyzed that contain the specific HAP at an appropriate concentration, then a sample below the MML may be spiked to produce the appropriate concentration, or a sample at a higher level may be diluted. After spiking, the sample must contain the specific HAP within 50 percent of the MML. If dilution is used instead, the diluted sample must contain the specific HAP within 20 percent of the MML and must not be diluted by more than a factor of five.

(ii) Calculate the RSD using the measured HAP concentrations determined in paragraph (c)(6)(i) of this section. If the RSD is less than 20 percent, then the laboratory is performing acceptably.

(d) *Detectable leak procedures.* To measure detectable leaks for closed-vent systems as specified in §63.450 or for pulping process wastewater collection systems as specified in §63.446(d)(2)(i), the owner or operator shall comply with the following:

(1) Method 21, of part 60, appendix A-7; and

(2) The instrument specified in Method 21 shall be calibrated before use according to the procedures specified in Method 21 on each day that leak checks are performed. The following calibration gases shall be used:

(i) Zero air (less than 10 parts per million by volume of hydrocarbon in air); and

(ii) A mixture of methane or n-hexane and air at a concentration of approximately, but less than, 10,000 parts per million by volume methane or n-hexane.

(e) *Negative pressure procedures.* To demonstrate negative pressure at process equipment enclosure openings as specified in §63.450(b), the owner or operator shall use one of the following procedures:

- (1) An anemometer to demonstrate flow into the enclosure opening;
- (2) Measure the static pressure across the opening;
- (3) Smoke tubes to demonstrate flow into the enclosure opening; or
- (4) Any other industrial ventilation test method demonstrated to the Administrator's satisfaction.

(f) *HAP concentration measurements.* For purposes of complying with the requirements in §§63.443, 63.444, and 63.447, the owner or operator shall measure the total HAP concentration as one of the following:

- (1) As the sum of all individual HAPs; or
- (2) As methanol.

(g) *Condensate HAP concentration measurement.* For purposes of complying with the kraft pulping condensate requirements in §63.446, the owner or operator shall measure the total HAP concentration as methanol. For biological treatment systems complying with §63.446(e)(2), the owner or operator shall measure total HAP as acetaldehyde, methanol, methyl ethyl ketone, and propionaldehyde and follow the procedures in §63.457(l)(1) or (2).

(h) *Bleaching HAP concentration measurement.* For purposes of complying with the bleaching system requirements in §63.445, the owner or operator shall measure the total HAP concentration as the sum of all individual chlorinated HAPs or as chlorine.

(i) *Vent gas stream calculations.* To demonstrate compliance with the mass emission rate, mass emission rate per megagram of ODP, and percent reduction requirements for vent gas streams specified in §§63.443, 63.444, 63.445, and 63.447, the owner or operator shall use the following:

- (1) The total HAP mass emission rate shall be calculated using the following equation:

$$E = K_2 \left[\sum_{j=1}^n C_j M_j \right] Q,$$

[View or download PDF](#)

Where:

E=Mass emission rate of total HAP from the sampled vent, kilograms per hour.

K_2 = Constant, 2.494×10^{-6} (parts per million by volume)⁻¹ (gram-mole per standard cubic meter) (kilogram/gram) (minutes/hour), where standard temperature for (gram-mole per standard cubic meter) is 20 °C.

C_j = Concentration on a dry basis of pollutant j in parts per million by volume as measured by the test methods specified in paragraph (b) of this section.

M_j = Molecular weight of pollutant j, gram/gram-mole.

Q_s = Vent gas stream flow rate (dry standard cubic meter per minute) at a temperature of 20 °C as indicated in paragraph (b) of this section.

n=Number of individual pollutants, i, summed to calculate total HAP.

(2) The total HAP mass emission rate per megagram of ODP shall be calculated using the following equation:

$$F = \frac{E}{P}$$

[View or download PDF](#)

Where:

F=Mass emission rate of total HAP from the sampled vent, in kilograms per megagram of ODP.

E=Mass emission rate of total HAP from the sampled vent, in kilograms per hour determined as specified in paragraph (i)(1) of this section.

P=The production rate of pulp during the sampling period, in megagrams of ODP per hour.

(3) The total HAP percent reduction shall be calculated using the following equation:

$$R = \frac{E_i - E_o}{E_i} (100)$$

[View or download PDF](#)

Where:

R=Efficiency of control device, percent.

E_i =Inlet mass emission rate of total HAP from the sampled vent, in kilograms of pollutant per hour, determined as specified in paragraph (i)(1) of this section.

E_o = Outlet mass emission rate of total HAP from the sampled vent, in kilograms of pollutant per hour, determined as specified in paragraph (i)(1) of this section.

(j) *Liquid stream calculations.* To demonstrate compliance with the mass flow rate, mass per megagram of ODP, and percent reduction requirements for liquid streams specified in §63.446, the owner or operator shall use the following:

(1) The mass flow rates of total HAP or methanol entering and exiting the treatment process shall be calculated using the following equations:

$$E_e = \frac{K}{n \times 10^6} \left(\sum_{i=1}^n V_{ei} C_{ei} \right)$$
$$E_a = \frac{K}{n \times 10^6} \left(\sum_{i=1}^n V_{ai} C_{ai} \right)$$

[View or download PDF](#)

Where:

E_b = Mass flow rate of total HAP or methanol in the liquid stream entering the treatment process, kilograms per hour.

E_a = Mass flow rate of total HAP or methanol in the liquid exiting the treatment process, kilograms per hour.

K =Density of the liquid stream, kilograms per cubic meter.

V_{bi} = Volumetric flow rate of liquid stream entering the treatment process during each run i , cubic meters per hour, determined as specified in paragraph (c) of this section.

V_{ai} = Volumetric flow rate of liquid stream exiting the treatment process during each run i , cubic meters per hour, determined as specified in paragraph (c) of this section.

C_{bi} = Concentration of total HAP or methanol in the stream entering the treatment process during each run i , parts per million by weight, determined as specified in paragraph (c) of this section.

C_{ai} = Concentration of total HAP or methanol in the stream exiting the treatment process during each run i , parts per million by weight, determined as specified in paragraph (c) of this section.

n =Number of runs.

(2) The mass of total HAP or methanol per megagram ODP shall be calculated using the following equation:

$$F = \frac{E_a}{P}$$

[View or download PDF](#)

Where:

F =Mass loading of total HAP or methanol in the sample, in kilograms per megagram of ODP.

E_a = Mass flow rate of total HAP or methanol in the wastewater stream in kilograms per hour as determined using the procedures in paragraph (j)(1) of this section.

P =The production rate of pulp during the sampling period in megagrams of ODP per hour.

(3) The percent reduction of total HAP across the applicable treatment process shall be calculated using the following equation:

$$R = \frac{E_b - E_a}{E_b} \times 100$$

[View or download PDF](#)

Where:

R =Control efficiency of the treatment process, percent.

E_b = Mass flow rate of total HAP in the stream entering the treatment process, kilograms per hour, as determined in paragraph (j)(1) of this section.

E_a = Mass flow rate of total HAP in the stream exiting the treatment process, kilograms per hour, as determined in paragraph (j)(1) of this section.

(4) Compounds that meet the requirements specified in paragraphs (j)(4)(i) or (4)(ii) of this section are not required to be included in the mass flow rate, mass per megagram of ODP, or the mass percent reduction determinations.

(i) Compounds with concentrations at the point of determination that are below 1 part per million by weight; or

(ii) Compounds with concentrations at the point of determination that are below the lower detection limit where the lower detection limit is greater than 1 part per million by weight.

(k) *Oxygen concentration correction procedures.* To demonstrate compliance with the total HAP concentration limit of 20 ppmv in §63.443(d)(2), the concentration measured using the methods specified in paragraph (b)(5) of this section shall be corrected to 10 percent oxygen using the following procedures:

(1) The emission rate correction factor and excess air integrated sampling and analysis procedures of Methods 3A or 3B of part 60, appendix A-2 shall be used to determine the oxygen concentration. The samples shall be taken at the same time that the HAP samples are taken. As an alternative to Method 3B, ASME PTC 19.10-1981 [Part 10] may be used (incorporated by reference, see §63.14(i)(1)).

(2) The concentration corrected to 10 percent oxygen shall be computed using the following equation:

$$C_c = C_m \left(\frac{10.9}{20.9 - \%O_{2d}} \right)$$

[View or download PDF](#)

Where:

C_c = Concentration of total HAP corrected to 10 percent oxygen, dry basis, parts per million by volume.

C_m = Concentration of total HAP dry basis, parts per million by volume, as specified in paragraph (b) of this section.

$\%O_{2d}$ = Concentration of oxygen, dry basis, percent by volume.

(l) *Biological treatment system percent reduction and mass removal calculations.* To demonstrate compliance with the condensate treatment standards specified in §63.446(e)(2) and the monitoring requirements specified in §63.453(j)(3) using a biological treatment system, the owner or operator shall use one of the procedures specified in paragraphs (1)(1) and (2) of this section. Owners or operators using a nonthoroughly mixed open biological treatment system shall also comply with paragraph (1)(3) of this section.

(1) *Percent reduction methanol procedure.* For the purposes of complying with the condensate treatment requirements specified in §63.446(e)(2) and (3), the methanol percent reduction shall be calculated using the following equations:

$$R = \frac{f_{\text{bio}}(\text{MeOH})}{(1 + 1.087(r))} * 100$$

$$r = \frac{F_{(\text{nonmethanol})}}{F_{(\text{methanol})}}$$

[View or download PDF](#)

Where:

R = Percent destruction.

$f_{\text{bio}}(\text{MeOH})$ = The fraction of methanol removed in the biological treatment system. The site-specific biorate constants shall be determined using the appropriate procedures specified in appendix C of this part.

r = Ratio of the sum of acetaldehyde, methyl ethyl ketone, and propionaldehyde mass to methanol mass.

$F_{(\text{nonmethanol})}$ = The sum of acetaldehyde, methyl ethyl ketone, and propionaldehyde mass flow rates (kg/Mg ODP) entering the biological treatment system determined using the procedures in paragraph (j)(2) of this section.

$F_{(\text{methanol})}$ = The mass flow rate (kg/Mg ODP) of methanol entering the system determined using the procedures in paragraph (j)(2) of this section.

(2) *Mass removal methanol procedure.* For the purposes of complying with the condensate treatment requirements specified in §63.446(e)(2) and (4), or §63.446(e)(2) and (5), the methanol mass removal shall be calculated using the following equation:

$$F = F_b * \left(f_{\text{bio}}(\text{MeOH}) / (1 + 1.087(r)) \right)$$

[View or download PDF](#)

Where:

F = Methanol mass removal (kg/Mg ODP).

F_b = Inlet mass flow rate of methanol (kg/Mg ODP) determined using the procedures in paragraph (j)(2) of this section.

$f_{\text{bio}}(\text{MeOH})$ = The fraction of methanol removed in the biological treatment system. The site-specific biorate constants shall be determined using the appropriate procedures specified in appendix C of this part.

r = Ratio of the sum of acetaldehyde, methyl ethyl ketone, and propionaldehyde mass to methanol mass determined using the procedures in paragraph (1) of this section.

(3) The owner or operator of a nonthoroughly mixed open biological treatment system using the monitoring requirements specified in §63.453(p)(3) shall follow the procedures specified in section III.B.1 of appendix E of this part to determine the biorate constant, K_s , and characterize the open biological treatment system during the initial and any subsequent performance tests.

(m) *Condensate segregation procedures.* The following procedures shall be used to demonstrate compliance with the condensate segregation requirements specified in §63.446(c).

(1) To demonstrate compliance with the percent mass requirements specified in §63.446(c)(2), the procedures specified in paragraphs (m)(1)(i) through (iii) of this section shall be performed.

(i) Determine the total HAP mass of all condensates from each equipment system listed in §63.446 (b)(1) through (b)(3) using the procedures specified in paragraphs (c) and (j) of this section.

(ii) Multiply the total HAP mass determined in paragraph (m)(1)(i) of this section by 0.65 to determine the target HAP mass for the high-HAP fraction condensate stream or streams.

(iii) Compliance with the segregation requirements specified in §63.446(c)(2) is demonstrated if the condensate stream or streams from each equipment system listed in §63.446(b)(1) through (3) being treated as specified in §63.446(e) contain at least as much total HAP mass as the target total HAP mass determined in paragraph (m)(1)(ii) of this section.

(2) To demonstrate compliance with the percent mass requirements specified in §63.446(c)(3), the procedures specified in paragraphs (m)(2)(i) through (ii) of this section shall be performed.

(i) Determine the total HAP mass contained in the high-HAP fraction condensates from each equipment system listed in §63.446(b)(1) through (b)(3) and the total condensates streams from the equipment systems listed in §63.446(b)(4) and (b)(5), using the procedures specified in paragraphs (c) and (j) of this section.

(ii) Compliance with the segregation requirements specified in §63.446(c)(3) is demonstrated if the total HAP mass determined in paragraph (m)(2)(i) of this section is equal to or greater than the appropriate mass requirements specified in §63.446(c)(3).

(n) *Open biological treatment system monitoring sampling storage.* The inlet and outlet grab samples required to be collected in §63.453(j)(1)(ii) shall be stored at 4 °C (40 °F) to minimize the biodegradation of the organic compounds in the samples.

(o) Performance tests shall be conducted under such conditions as the Administrator specifies to the owner or operator based on representative performance of the affected source for the period being tested. Upon request, the owner or operator shall make available to the Administrator such records as may be necessary to determine the conditions of performance tests.

[63 FR 18617, Apr. 15, 1998, as amended at 64 FR 17564, Apr. 12, 1999; 65 FR 80763, Dec. 22, 2000; 66 FR 24269, May 14, 2001; 77 FR 55712, Sept. 11, 2012]

[↑ Back to Top](#)

§63.458 Implementation and enforcement.

(a) This subpart can be implemented and enforced by the U.S. EPA, or a delegated authority such as the applicable State, local, or Tribal agency. If the U.S. EPA Administrator has delegated authority to a State, local, or Tribal agency, then that agency, in addition to the U.S. EPA, has the authority to implement and enforce this subpart. Contact the applicable U.S. EPA Regional Office to find out if this subpart is delegated to a State, local, or Tribal agency.

(b) In delegating implementation and enforcement authority of this subpart to a State, local, or Tribal agency under subpart E of this part, the authorities contained in paragraph (c) of this section are retained by the Administrator of U.S. EPA and cannot be transferred to the State, local, or Tribal agency.

(c) The authorities that cannot be delegated to State, local, or Tribal agencies are as specified in paragraphs (c)(1) through (4) of this section.

(1) Approval of alternatives to the requirements in §§63.440, 63.443 through 63.447 and 63.450. Where these standards reference another subpart, the cited provisions will be delegated according to the delegation provisions of the referenced subpart.

(2) Approval of alternatives to using §§63.457(b)(5)(iii), 63.457(c)(3)(ii) through (iii), and 63.257(c)(5)(ii), and any major alternatives to test methods under §63.7(e)(2)(ii) and (f), as defined in §63.90, and as required in this subpart.

(3) Approval of alternatives using §64.453(m) and any major alternatives to monitoring under §63.8(f), as defined in §63.90, and as required in this subpart.

(4) Approval of major alternatives to recordkeeping and reporting under §63.10(f), as defined in §63.90, and as required in this subpart.

[68 FR 37348, June 23, 2003]

[↑ Back to Top](#)

§63.459 Alternative standards.

(a) *Flint River Mill.* The owner or operator of the pulping system using the kraft process at the manufacturing facility, commonly called Weyerhaeuser Company Flint River Operations, at Old Stagecoach Road, Oglethorpe, Georgia, (hereafter the Site) shall comply with all provisions of this subpart, except as specified in paragraphs (a)(1) through (a)(5) of this section.

(1) The owner or operator of the pulping system is not required to control total HAP emissions from equipment systems specified in paragraphs (a)(1)(i) and (a)(1)(ii) if the owner or operator complies with paragraphs (a)(2) through (a)(5) of this section.

(i) The brownstock diffusion washer vent and first stage brownstock diffusion washer filtrate tank vent in the pulp washing system specified in §63.443(a)(1)(iii).

(ii) The oxygen delignification system specified in §63.443(a)(1)(v).

(2) The owner or operator of the pulping system shall control total HAP emissions from equipment systems listed in paragraphs (a)(2)(i) through (a)(2)(ix) of this section as specified in §63.443(c) and (d) of this subpart no later than April 16, 2002.

(i) The weak liquor storage tank;

(ii) The boilout tank;

(iii) The utility tank;

(iv) The fifty percent solids black liquor storage tank;

(v) The south sixty-seven percent solids black liquor storage tank;

- (vi) The north sixty-seven percent solids black liquor storage tank;
- (vii) The precipitator make down tanks numbers one, two and three;
- (viii) The salt cake mix tank; and
- (ix) The NaSH storage tank.

(3) The owner and operator of the pulping system shall operate the Isothermal Cooking system at the site while pulp is being produced in the continuous digester at any time after April 16, 2002.

(i) The owner or operator shall monitor the following parameters to demonstrate that isothermal cooking is in operation:

(A) Continuous digester dilution factor; and

(B) The difference between the continuous digester vapor zone temperature and the continuous digester extraction header temperature.

(ii) The isothermal cooking system shall be in operation when the continuous digester dilution factor and the temperature difference between the continuous digester vapor zone temperature and the continuous digester extraction header temperature are maintained as set forth in Table 2:

Table 2 to Subpart S—Isothermal Cooking System Operational Values

Parameter	Instrument number	Limit	Units
Digester Dilution Factor	K1DILFAC	>0.0	None
Difference in Digester Vapor Zone Temperature and Digester	03TI0311	<10	Degrees F.
Extraction Header Temperature	03TI0329		

(iii) The owner or operator shall certify annually the operational status of the isothermal cooking system.

(4) [Reserved]

(5) *Definitions.* All descriptions and references to equipment and emission unit ID numbers refer to equipment at the Site. All terms used in this paragraph shall have the meaning given them in this part and this paragraph. For the purposes of this paragraph only the following additional definitions apply:

Boilout tank means the tank that provides tank storage capacity for recovery of black liquor spills and evaporator water washes for return to the evaporators (emission unit ID No. U606);

Brownstock diffusion washer means the equipment used to wash pulp from the surge chests to further reduce lignin carryover in the pulp;

Continuous digester means the digester system used to chemically and thermally remove the lignin binding the wood chips to produce individual pulp fibers (emission unit ID No. P300);

Fifty percent solids black liquor storage tank means the tank used to store intermediate black liquor prior to final evaporation in the 1A, 1B, and 1C Concentrators (emission unit ID No. U605);

First stage brownstock diffusion washer means the equipment that receives and stores filtrate from the first stage of washing for return to the pressure diffusion washer;

Isothermal cooking system means the 1995-1996 modernization of brownstock pulping process including conversion of the Kamyr continuous vapor phase digester to an extended delignification unit and changes in the knotting, screening, and oxygen stage systems:

NaSH storage tank means the tank used to store sodium hydrosulfite solution prior to use as make-up to the liquor system

North sixty-seven percent solids black liquor storage tank means one of two tanks used to store black liquor prior to burning in the Recovery Boiler for chemical recovery (emission unit ID No. U501);

Precipitator make down tank numbers one, two and three mean tanks used to mix collected particulate from electrostatic precipitator chamber number one with 67% black liquor for recycle to chemical recovery in the Recovery Boiler (emission unit ID Nos. U504, U505 and U506);

Salt cake mix tank means the tank used to mix collected particulate from economizer hoppers with black liquor for recycle to chemical recovery in the Recovery Boiler (emission unit ID No. U503);

South sixty-seven percent solids black liquor storage tank means one of two tanks used to store black liquor prior to burning in the Recovery Boiler for chemical recovery (emission unit ID No. U502);

Utility tank means the tank used to store fifty percent liquor and, during black liquor tank inspections and repairs, to serve as a backup liquor storage tank (emission unit ID No. U611);

Weak gas system means high volume, low concentration or HVLC system as defined in §63.441; and

Weak liquor storage tank means the tank that provide surge capacity for weak black liquor from digesting prior to feed to multiple effect evaporators (emission unit ID No. U610).

(b) *Tomahawk Wisconsin Mill—(1) Applicability.* (i) The provisions of this paragraph (b) apply to the owner or operator of the stand-alone semi-chemical pulp and paper mill located at N9090 County Road E in Tomahawk, Wisconsin, referred to as the Tomahawk Mill.

(ii) The owner or operator is not required to comply with the provisions of this paragraph (b) if the owner and operator chooses to comply with the otherwise applicable sections of this subpart and provides the EPA with notice.

(iii) If the owner or operator chooses to comply with the provisions of this paragraph (b) the owner or operator shall comply with all applicable provisions of this part, including this subpart, except the following:

(A) Section 63.443(b);

(B) Section 63.443(c); and

(C) Section 63.443(d).

(2) *Collection and routing of HAP emissions.* (i) The owner or operator shall collect the total HAP emissions from each LVHC system.

(ii) Each LVHC system shall be enclosed and the HAP emissions shall be vented into a closed-vent system. The enclosures and closed-vent system shall meet requirements specified in paragraph (b)(6) of this section.

(iii) The HAP emissions shall be routed as follows:

(A) The HAP emissions collected in the closed-vent system from the digester system shall be routed through the primary indirect contact condenser, secondary indirect contact condenser, and evaporator indirect contact condenser; and

(B) The HAP emissions collected in the closed-vent system from the evaporator system and foul condensate standpipe shall be routed through the evaporator indirect contact condenser.

(3) *Collection and routing of pulping process condensates.* (i) The owner or operator shall collect the pulping process condensates from the following equipment systems:

(A) Primary indirect contact condenser;

(B) Secondary indirect contact condenser; and

(C) Evaporator indirect contact condenser.

(ii) The collected pulping process condensates shall be conveyed in a closed collection system that is designed and operated to meet the requirements specified in paragraph (b)(7) of this section.

(iii) The collected pulping process condensates shall be routed in the closed collection system to the wastewater treatment plant anaerobic basins for biodegradation.

(iv) The pulping process condensates shall be discharged into the wastewater treatment plant anaerobic basins below the liquid surface of the wastewater treatment plant anaerobic basins.

(4) *HAP destruction efficiency requirements of the wastewater treatment plant.* (i) The owner or operator shall achieve a destruction efficiency of at least one pound of HAPs per ton of ODP by biodegradation in the wastewater treatment plant.

(ii) The following calculation shall be performed to determine the HAP destruction efficiency by biodegradation in the wastewater treatment plant:

$$HAP_d = \frac{\left[(RME_{fr} \times RME_c) + (PPC_{fr} \times PPC_c) - (ABD_{fr} \times ABD_c) \right] \times 8.34}{ODP_r}$$

[View or download PDF](#)

Where:

HAP_d = HAP destruction efficiency of wastewater treatment plant (pounds of HAPs per ton of ODP);

RME_{fr} = flow rate of raw mill effluent (millions of gallons per day);

RME_c = HAP concentration of raw mill effluent (milligrams per liter);

PPC_{fr} = flow rate of pulping process condensates (millions of gallons per day);

PPC_c = HAP concentration of pulping process condensates (milligrams per liter);

ABD_{fr} = flow rate of anaerobic basin discharge (millions of gallons per day);

ABD_c = HAP concentration of anaerobic basin discharge (milligrams per liter); and

ODP_r = rate of production of oven dried pulp (tons per day).

(5) *Monitoring requirements and parameter ranges.* (i) The owner or operator shall install, calibrate, operate, and maintain according to the manufacturer's specifications a continuous monitoring system (CMS, as defined in §63.2), using a continuous recorder, to monitor the following parameters:

(A) Evaporator indirect contact condenser vent temperature;

(B) Pulping process condensates flow rate;

(C) Wastewater treatment plant effluent flow rate; and

(D) Production rate of ODP.

(ii) The owner or operator shall additionally monitor, on a daily basis, in each of the four anaerobic basins, the ratio of volatile acid to alkalinity (VA/A ratio). The owner or operator shall use the test methods identified for determining acidity and alkalinity as specified in 40 CFR 136.3, Table 1B.

(iii) The temperature of the evaporator indirect contact condenser vent shall be maintained at or below 140 °F on a continuous basis.

(iv) The VA/A ratio in each of the four anaerobic basins shall be maintained at or below 0.5 on a continuous basis.

(A) The owner or operator shall measure the methanol concentration of the outfall of any basin, using NCASI Method DI/MEOH 94.03 (incorporated by reference, see §63.14), when the VA/A ratio of that basin exceeds the following:

(1) 0.38, or

(2) The highest VA/A ratio at which the outfall of any basin has previously measured non-detect for methanol, using NCASI Method DI/MEOH 94.03 (incorporated by reference, see §63.14).

(B) If the outfall of that basin measures detect for methanol, the owner or operator shall verify compliance with the emission standard specified in paragraph (b)(4) of this section by conducting a performance test pursuant to the requirements specified in paragraph (b)(8) of this section.

(v) The owner or operator may seek to establish or reestablish the parameter ranges, and/or the parameters required to be monitored as provided in paragraphs (b)(5)(i) through (v) of this section, by following the provisions of §63.453(n)(1) through (4).

(6) *Standards and monitoring requirements for each enclosure and closed-vent system.* (i) The owner or operator shall comply with the design and operational requirements specified in paragraphs (b)(6)(ii) through (iv) of this section, and the monitoring requirements of paragraphs (b)(6)(v) through (x) of this section for each enclosure and closed-vent system used for collecting and routing of HAP emissions as specified in paragraph (b)(2) of this section.

(ii) Each enclosure shall be maintained at negative pressure at each enclosure or hood opening as demonstrated by the procedures specified in §63.457(e). Each enclosure or hood opening closed during the initial performance test shall be maintained in the same closed and sealed position as during the

performance test at all times except when necessary to use the opening for sampling, inspection, maintenance, or repairs.

(iii) Each component of the closed-vent system that is operated at positive pressure shall be designed for and operated with no detectable leaks as indicated by an instrument reading of less than 500 parts per million by volume above background, as measured by the procedures specified in §63.457(d).

(iv) Each bypass line in the closed-vent system that could divert vent streams containing HAPs to the atmosphere without meeting the routing requirements specified in paragraph (b)(2) of this section shall comply with either of the following requirements:

(A) On each bypass line, the owner or operator shall install, calibrate, maintain, and operate according to the manufacturer's specifications a flow indicator that provides a record of the presence of gas stream flow in the bypass line at least once every 15 minutes. The flow indicator shall be installed in the bypass line in such a way as to indicate flow in the bypass line; or

(B) For bypass line valves that are not computer controlled, the owner or operator shall maintain the bypass line valve in the closed position with a car seal or seal placed on the valve or closure mechanism in such a way that the valve or closure mechanism cannot be opened without breaking the seal.

(v) For each enclosure opening, the owner or operator shall perform, at least once every 30 days, a visual inspection of the closure mechanism specified in paragraph (b)(6)(ii) of this section to ensure the opening is maintained in the closed position and sealed.

(vi) For each closed-vent system required by paragraph (b)(2) of this section, the owner or operator shall perform a visual inspection every 30 days and at other times as requested by the Administrator. The visual inspection shall include inspection of ductwork, piping, enclosures, and connections to covers for visible evidence of defects.

(vii) For positive pressure closed-vent systems, or portions of closed-vent systems, the owner or operator shall demonstrate no detectable leaks as specified in paragraph (b)(6)(iii) of this section, measured initially and annually by the procedures in §63.457(d).

(viii) For each enclosure that is maintained at negative pressure, the owner or operator shall demonstrate initially and annually that it is maintained at negative pressure as specified in §63.457(e).

(ix) For each valve or closure mechanism as specified in paragraph (b)(6)(iv)(B) of this section, the owner or operator shall perform an inspection at least once every 30 days to ensure that the valve is maintained in the closed position and the emissions point gas stream is not diverted through the bypass line.

(x) If an inspection required by paragraph (b)(6) of this section identifies visible defects in ductwork, piping, enclosures, or connections to covers required by paragraph (b)(6) of this section, or if an instrument reading of 500 parts per million by volume or greater above background is measured, or if the enclosure openings are not maintained at negative pressure, then the following corrective actions shall be taken as soon as follows:

(A) A first effort to repair or correct the closed-vent system shall be made as soon as practicable but no later than 5 calendar days after the problem is identified.

(B) The repair or corrective action shall be completed no later than 15 calendar days after the problem is identified.

(7) Standards and monitoring requirements for the pulping process condensates closed collection system.

(i) The owner or operator shall comply with the design and operational requirements specified in paragraphs (b)(7)(ii) through (iii) of this section, and monitoring requirements of paragraph (b)(7)(iv) for the equipment systems in paragraph (b)(3) of this section used to route the pulping process condensates in a closed collection system.

(ii) Each closed collection system shall meet the individual drain system requirements specified in §§63.960, 63.961, and 63.962, except that the closed vent systems shall be designed and operated in accordance with paragraph (b)(6) of this section, instead of in accordance with §63.693 as specified in §63.692(a)(3)(ii), (b)(3)(ii)(A), and (b)(3)(ii)(B)(5)(iii); and

(iii) If a condensate tank is used in the closed collection system, the tank shall meet the following requirements:

(A) The fixed roof and all openings (e.g., access hatches, sampling ports, gauge wells) shall be designed and operated with no detectable leaks as indicated by an instrument reading of less than 500 parts per million above background, and vented into a closed-vent system that meets the requirements of paragraph (b)(6) of this section and routed in accordance with paragraph (b)(2) of this section; and

(B) Each opening shall be maintained in a closed, sealed position (e.g., covered by a lid that is gasketed and latched) at all times that the tank contains pulping process condensates or any HAPs removed from a pulping process condensate stream except when it is necessary to use the opening for sampling, removal, or for equipment inspection, maintenance, or repair.

(iv) For each pulping process condensate closed collection system used to comply with paragraph (b)(3) of this section, the owner or operator shall perform a visual inspection every 30 days and shall comply with the inspection and monitoring requirements specified in §63.964 except for the closed-vent system and control device inspection and monitoring requirements specified in §63.964(a)(2).

(8) Quarterly performance testing. (i) The owner or operator shall, within 45 days after the beginning of each quarter, conduct a performance test.

(ii) The owner or operator shall use NCASI Method DI/HAPS-99.01 (incorporated by reference, see §63.14) to collect a grab sample and determine the HAP concentration of the Raw Mill Effluent, Pulping Process Condensates, and Anaerobic Basin Discharge for the quarterly performance test conducted during the first quarter each year.

(iii) For each of the remaining three quarters, the owner or operator may use NCASI Method DI/MEOH 94.03 (incorporated by reference, see §63.14) as a surrogate to collect and determine the HAP concentration of the Raw Mill Effluent, Pulping Process Condensates, and Anaerobic Basin Discharge.

(iv) The sample used to determine the HAP or Methanol concentration in the Raw Mill Effluent, Pulping Process Condensates, or Anaerobic Basin Discharge shall be a composite of four grab samples taken evenly spaced over an eight hour time period.

(v) The Raw Mill Effluent grab samples shall be taken from the raw mill effluent composite sampler.

(vi) The Pulping Process Condensates grab samples shall be taken from a line tap on the closed condensate collection system prior to discharge into the wastewater treatment plant.

(vii) The Anaerobic Basic Discharge grab samples shall be taken subsequent to the confluence of the four anaerobic basin discharges.

(viii) The flow rate of the Raw Mill Effluent, Pulping Process Condensates, and Anaerobic Basin Discharge, and the production rate of ODP shall be averaged over eight hours.

(ix) The data collected as specified in paragraphs (b)(5) and (b)(8) of this section shall be used to determine the HAP destruction efficiency of the wastewater treatment plant as specified in paragraph (b)(4)(ii) of this section.

(x) The HAP destruction efficiency shall be at least as great as that specified by paragraph (b)(4)(i) of this section.

(9) *Recordkeeping requirements.* (i) The owner or operator shall comply with the recordkeeping requirements as specified in Table 1 of subpart S of part 63 as it pertains to §63.10.

(ii) The owner or operator shall comply with the recordkeeping requirements as specified in §63.454(b).

(iii) The owner or operator shall comply with the recordkeeping requirements as specified in §63.453(d).

(10) *Reporting requirements.* (i) Each owner or operator shall comply with the reporting requirements as specified in Table 1 of §63.10.

(ii) Each owner or operator shall comply with the reporting requirements as specified in §63.455(d).

(11) *Violations.* (i) Failure to comply with any applicable provision of this part shall constitute a violation.

(ii) Periods of excess emissions shall not constitute a violation provided the time of excess emissions divided by the total process operating time in a semi-annual reporting period does not exceed one percent. All periods of excess emission shall be reported, and shall include:

(iii) Notwithstanding paragraph (b)(11)(ii) of this section, any excess emissions that present an imminent threat to public health or the environment, or may cause serious harm to public health or the environment, shall constitute a violation.

[66 FR 34124, June 27, 2001, as amended at 66 FR 52538, Oct. 16, 2001; 69 FR 19740, Apr. 13, 2004; 77 FR 55713, Sept. 11, 2012]

[↑ Back to Top](#)

Table 1 to Subpart S of Part 63—General Provisions Applicability to Subpart S^a

Reference	Applies to subpart S	Comment
63.1(a)(1)-(3)	Yes	
63.1(a)(4)	Yes	Subpart S (this table) specifies applicability of each paragraph in subpart A to subpart S.
63.1(a)(5)	No	Section reserved.
63.1(a)(6)	Yes	

63.1(a)(7)-(9)	No	Sections reserved.
63.1(a)(10)	No	Subpart S and other cross-referenced subparts specify calendar or operating day.
63.1(a)(11)-(12)	Yes	
63.1(b)(1)	No	Subpart S specifies its own applicability.
63.1(b)(2)	No	Section reserved.
63.1(b)(3)	Yes	
63.1(c)(1)-(2)	Yes	
63.1(c)(3)-(4)	No	Sections reserved.
63.1(c)(5)	Yes	
63.1(d)	No	Section reserved.
63.1(e)	Yes	
63.2	Yes	
63.3	Yes	
63.4(a)(1)-(2)	Yes	
63.4(a)(3)-(5)	No	Sections reserved.
63.4(b)	Yes	
63.4(c)	Yes	
63.5(a)	Yes	
63.5(b)(1)	Yes	
63.5(b)(2)	No	Section reserved.
63.5(b)(3)-(4)	Yes	

63.5(b)(5)	No	Section reserved.
63.5(b)(6)	Yes	
63.5(c)	No	Section reserved.
63.5(d)	Yes	
63.5(e)	Yes	
63.5(f)	Yes	
63.6(a)	Yes	
63.6(b)(1)-(5)	No	Subpart S specifies compliance dates for sources subject to subpart S.
63.6(b)(6)	No	Section reserved.
63.6(b)(7)	No	Subpart S specifies compliance dates for sources subject to subpart S.
63.6(c)(1)-(2)	No	Subpart S specifies compliance dates for sources subject to subpart S.
63.6(c)(3)-(4)	No	Sections reserved.
63.6(c)(5)	No	Subpart S specifies compliance dates for sources subject to subpart S.
63.6(d)	No	Section reserved.
63.6(e)(1)(i)	No	See §63.453(q) for general duty requirement.
63.6(e)(1)(ii)	No	
63.6(e)(1)(iii)	Yes	
63.6(e)(2)	No	Section reserved.
63.6(e)(3)	No	
63.6(f)(1)	No	

63.6(f)(2)-(3)	Yes	
63.6(g)	Yes	
63.6(h)(1)-(2)	No	Pertains to continuous opacity monitors that are not part of this standard.
63.6(h)(3)	No	Section reserved.
63.6(h)(4)-(9)	No	Pertains to continuous opacity monitors that are not part of this standard.
63.6(i)(1)-(14)	Yes	
63.6(i)(15)	No	Section reserved.
63.6(i)(16)	Yes	
63.6(j)	Yes	
63.7(a)	Yes	
63.7(b)	Yes	
63.7(c)	Yes	
63.7(d)	Yes	
63.7(e)(1)	No	Replaced with §63.457(o), which specifies performance testing conditions under subpart S.
63.7(e)(2)-(4)	Yes	
63.7(f)	Yes	
63.7(g)(1)	Yes	
63.7(g)(2)	No	Section reserved.
63.7(g)(3)	Yes	
63.7(h)	Yes	

63.8(a)(1)-(2)	Yes	
63.8(a)(3)	No	Section reserved.
63.8(a)(4)	Yes	
63.8(b)(1)	Yes	
63.8(b)(2)	No	Subpart S specifies locations to conduct monitoring.
63.8(b)(3)	Yes	
63.8(c)(1)-(c)(1)(i)	No	See §63.453(q) for general duty requirement (which includes monitoring equipment).
63.8(c)(1)(ii)	Yes	
63.8(c)(1)(iii)	No	
63.8(c)(2)-(3)	Yes	
63.8(c)(4)	No	Subpart S allows site specific determination of monitoring frequency in §63.453(n)(4).
63.8(c)(5)	No	Pertains to continuous opacity monitors that are not part of this standard.
63.8(c)(6)-(8)	Yes	
63.8(d)(1)-(2)	Yes	
63.8(d)(3)	Yes, except for last sentence, which refers to an SSM plan	SSM plans are not required
63.8(e)	Yes	
63.8(f)(1)-(5)	Yes	
63.8(f)(6)	No	Subpart S does not specify relative accuracy test for CEMs.
63.8(g)	Yes	

63.9(a)	Yes	
63.9(b)(1)-(2)	Yes	Initial notifications must be submitted within one year after the source becomes subject to the relevant standard.
63.9(b)(3)	No	Section reserved.
63.9(b)(4)-(5)	Yes	
63.9(c)	Yes	
63.9(d)	No	Special compliance requirements are only applicable to kraft mills.
63.9(e)	Yes	
63.9(f)	No	Pertains to continuous opacity monitors that are not part of this standard.
63.9(g)(1)	Yes	
63.9(g)(2)	No	Pertains to continuous opacity monitors that are not part of this standard.
63.9(g)(3)	No	Subpart S does not specify relative accuracy tests, therefore no notification is required for an alternative.
63.9(h)(1)-(3)	Yes	
63.9(h)(4)	No	Section reserved.
63.9(h)(5)-(6)	Yes	
63.9(i)	Yes	
63.9(j)	Yes	
63.10(a)	Yes	
63.10(b)(1)	Yes	
63.10(b)(2)(i)	No	

63.10(b)(2)(ii)	No	See §63.454(g) for recordkeeping of (1) occurrence and duration and (2) actions taken during malfunction.
63.10(b)(2)(iii)	Yes	
63.10(b)(2)(iv)-(v)	No	
63.10(b)(2)(vi)-(xiv)	Yes	
63.10(b)(3)	Yes	
63.10(c)(1)	Yes	
63.10(c)(2)-(4)	No	Sections reserved.
63.10(c)(5)-(8)	Yes	
63.10(c)(9)	No	Section reserved.
63.10(c)(10)-(11)	No	See §63.454(g) for malfunction recordkeeping requirements.
63.10(c)(12)-(14)	Yes	
63.10(c)(15)	No	
63.10(d)(1)-(2)	Yes	
63.10(d)(3)	No	Pertains to continuous opacity monitors that are not part of this standard.
63.10(d)(4)	Yes	
63.10(d)(5)	No	See §63.455(g) for malfunction reporting requirements.
63.10(e)(1)	Yes	
63.10(e)(2)(i)	Yes	
63.10(e)(2)(ii)	No	Pertains to continuous opacity monitors that are not part of this standard.

63.10(e)(3)	Yes	
63.10(e)(4)	No	Pertains to continuous opacity monitors that are not part of this standard.
63.10(f)	Yes	
63.11-63.15	Yes	

^aWherever subpart A specifies “postmark” dates, submittals may be sent by methods other than the U.S. Mail (e.g., by fax or courier). Submittals shall be sent by the specified dates, but a postmark is not required.

[77 FR 55713, Sept. 11, 2012]

[↑ Back to Top](#)

Electronic Code of Federal Regulations

e-CFR Data is current as of March 2, 2015

[Title 40](#) → [Chapter I](#) → [Subchapter C](#) → [Part 63](#) → [Subpart ZZZZ](#)

[Browse Next](#)

Title 40: Protection of Environment

[PART 63—NATIONAL EMISSION STANDARDS FOR HAZARDOUS AIR POLLUTANTS FOR SOURCE CATEGORIES \(CONTINUED\)](#)

Subpart ZZZZ—National Emissions Standards for Hazardous Air Pollutants for Stationary Reciprocating Internal Combustion Engines

Contents

[What This Subpart Covers](#)

- [§63.6580](#) What is the purpose of subpart [ZZZZ](#)?
- [§63.6585](#) Am I subject to this subpart?
- [§63.6590](#) What parts of my plant does this subpart cover?
- [§63.6595](#) When do I have to comply with this subpart?

[Emission and Operating Limitations](#)

- [§63.6600](#) What emission limitations and operating limitations must I meet if I own or operate a stationary RICE with a site rating of more than 500 brake HP located at a major source of HAP emissions?
- [§63.6601](#) What emission limitations must I meet if I own or operate a new or reconstructed 4SLB stationary RICE with a site rating of greater than or equal to 250 brake HP and less than or equal to 500 brake HP located at a major source of HAP emissions?
- [§63.6602](#) What emission limitations and other requirements must I meet if I own or operate an existing stationary RICE with a site rating of equal to or less than 500 brake HP located at a major source of HAP emissions?
- [§63.6603](#) What emission limitations, operating limitations, and other requirements must I meet if I own or operate an existing stationary RICE located at an area source of HAP emissions?
- [§63.6604](#) What fuel requirements must I meet if I own or operate a stationary CI RICE?

[General Compliance Requirements](#)

- [§63.6605](#) What are my general requirements for complying with this subpart?

[Testing and Initial Compliance Requirements](#)

- [§63.6610](#) By what date must I conduct the initial performance tests or other initial compliance demonstrations if I own or operate a stationary RICE with a site rating of more than 500 brake HP located

at a major source of HAP emissions?

§63.6611 By what date must I conduct the initial performance tests or other initial compliance demonstrations if I own or operate a new or reconstructed 4SLB SI stationary RICE with a site rating of greater than or equal to 250 and less than or equal to 500 brake HP located at a major source of HAP emissions?

§63.6612 By what date must I conduct the initial performance tests or other initial compliance demonstrations if I own or operate an existing stationary RICE with a site rating of less than or equal to 500 brake HP located at a major source of HAP emissions or an existing stationary RICE located at an area source of HAP emissions?

§63.6615 When must I conduct subsequent performance tests?

§63.6620 What performance tests and other procedures must I use?

§63.6625 What are my monitoring, installation, collection, operation, and maintenance requirements?

§63.6630 How do I demonstrate initial compliance with the emission limitations, operating limitations, and other requirements?

Continuous Compliance Requirements

§63.6635 How do I monitor and collect data to demonstrate continuous compliance?

§63.6640 How do I demonstrate continuous compliance with the emission limitations, operating limitations, and other requirements?

Notifications, Reports, and Records

§63.6645 What notifications must I submit and when?

§63.6650 What reports must I submit and when?

§63.6655 What records must I keep?

§63.6660 In what form and how long must I keep my records?

Other Requirements and Information

§63.6665 What parts of the General Provisions apply to me?

§63.6670 Who implements and enforces this subpart?

§63.6675 What definitions apply to this subpart?

Table 1a to Subpart ZZZZ of Part 63—Emission Limitations for Existing, New, and Reconstructed Spark Ignition, 4SRB Stationary RICE >500 HP Located at a Major Source of HAP Emissions

Table 1b to Subpart ZZZZ of Part 63—Operating Limitations for Existing, New, and Reconstructed SI 4SRB Stationary RICE >500 HP Located at a Major Source of HAP Emissions

Table 2a to Subpart ZZZZ of Part 63—Emission Limitations for New and Reconstructed 2SLB and Compression Ignition Stationary RICE >500 HP and New and Reconstructed 4SLB Stationary RICE \geq 250 HP Located at a Major Source of HAP Emissions

Table 2b to Subpart ZZZZ of Part 63—Operating Limitations for New and Reconstructed 2SLB and CI Stationary RICE >500 HP Located at a Major Source of HAP Emissions, New and Reconstructed 4SLB Stationary RICE \geq 250 HP Located at a Major Source of HAP Emissions, Existing CI Stationary RICE >500 HP

Table 2c to Subpart ZZZZ of Part 63—Requirements for Existing Compression Ignition Stationary RICE Located at a Major Source of HAP Emissions and Existing Spark Ignition Stationary RICE \leq 500 HP Located at a Major Source of HAP Emissions

Table 2d to Subpart ZZZZ of Part 63—Requirements for Existing Stationary RICE Located at Area Sources of HAP Emissions

Table 3 to Subpart ZZZZ of Part 63—Subsequent Performance Tests

Table 4 to Subpart ZZZZ of Part 63—Requirements for Performance Tests

Table 5 to Subpart ZZZZ of Part 63—Initial Compliance With Emission Limitations, Operating Limitations, and Other Requirements

Table 6 to Subpart ZZZZ of Part 63—Continuous Compliance With Emission Limitations, and Other Requirements

Table 7 to Subpart ZZZZ of Part 63—Requirements for Reports

Table 8 to Subpart ZZZZ of Part 63—Applicability of General Provisions to Subpart ZZZZ.

Appendix A—Protocol for Using an Electrochemical Analyzer to Determine Oxygen and Carbon Monoxide Concentrations From Certain Engines

Source: 69 FR 33506, June 15, 2004, unless otherwise noted.

[↑ Back to Top](#)

What This Subpart Covers

[↑ Back to Top](#)

§63.6580 What is the purpose of subpart ZZZZ?

Subpart ZZZZ establishes national emission limitations and operating limitations for hazardous air pollutants (HAP) emitted from stationary reciprocating internal combustion engines (RICE) located at major and area sources of HAP emissions. This subpart also establishes requirements to demonstrate initial and continuous compliance with the emission limitations and operating limitations.

[73 FR 3603, Jan. 18, 2008]

[↑ Back to Top](#)

§63.6585 Am I subject to this subpart?

You are subject to this subpart if you own or operate a stationary RICE at a major or area source of HAP emissions, except if the stationary RICE is being tested at a stationary RICE test cell/stand.

(a) A stationary RICE is any internal combustion engine which uses reciprocating motion to convert heat energy into mechanical work and which is not mobile. Stationary RICE differ from mobile RICE in that a stationary RICE is not a non-road engine as defined at 40 CFR 1068.30, and is not used to propel a motor vehicle or a vehicle used solely for competition.

(b) A major source of HAP emissions is a plant site that emits or has the potential to emit any single HAP at a rate of 10 tons (9.07 megagrams) or more per year or any combination of HAP at a rate of 25 tons (22.68 megagrams) or more per year, except that for oil and gas production facilities, a major source of HAP emissions is determined for each surface site.

(c) An area source of HAP emissions is a source that is not a major source.

(d) If you are an owner or operator of an area source subject to this subpart, your status as an entity subject to a standard or other requirements under this subpart does not subject you to the obligation to obtain a permit under 40 CFR part 70 or 71, provided you are not required to obtain a permit under 40 CFR 70.3(a) or 40 CFR 71.3(a) for a reason other than your status as an area source under this subpart.

Notwithstanding the previous sentence, you must continue to comply with the provisions of this subpart as applicable.

(e) If you are an owner or operator of a stationary RICE used for national security purposes, you may be eligible to request an exemption from the requirements of this subpart as described in 40 CFR part 1068, subpart C.

(f) The emergency stationary RICE listed in paragraphs (f)(1) through (3) of this section are not subject to this subpart. The stationary RICE must meet the definition of an emergency stationary RICE in §63.6675, which includes operating according to the provisions specified in §63.6640(f).

(1) Existing residential emergency stationary RICE located at an area source of HAP emissions that do not operate or are not contractually obligated to be available for more than 15 hours per calendar year for the purposes specified in §63.6640(f)(2)(ii) and (iii) and that do not operate for the purpose specified in §63.6640(f)(4)(ii).

(2) Existing commercial emergency stationary RICE located at an area source of HAP emissions that do not operate or are not contractually obligated to be available for more than 15 hours per calendar year for the purposes specified in §63.6640(f)(2)(ii) and (iii) and that do not operate for the purpose specified in §63.6640(f)(4)(ii).

(3) Existing institutional emergency stationary RICE located at an area source of HAP emissions that do not operate or are not contractually obligated to be available for more than 15 hours per calendar year for the purposes specified in §63.6640(f)(2)(ii) and (iii) and that do not operate for the purpose specified in §63.6640(f)(4)(ii).

[69 FR 33506, June 15, 2004, as amended at 73 FR 3603, Jan. 18, 2008; 78 FR 6700, Jan. 30, 2013]

[↑ Back to Top](#)

§63.6590 What parts of my plant does this subpart cover?

This subpart applies to each affected source.

(a) *Affected source.* An affected source is any existing, new, or reconstructed stationary RICE located at a major or area source of HAP emissions, excluding stationary RICE being tested at a stationary RICE test cell/stand.

(1) *Existing stationary RICE.*

(i) For stationary RICE with a site rating of more than 500 brake horsepower (HP) located at a major source of HAP emissions, a stationary RICE is existing if you commenced construction or reconstruction of the stationary RICE before December 19, 2002.

(ii) For stationary RICE with a site rating of less than or equal to 500 brake HP located at a major source of HAP emissions, a stationary RICE is existing if you commenced construction or reconstruction of the stationary RICE before June 12, 2006.

(iii) For stationary RICE located at an area source of HAP emissions, a stationary RICE is existing if you commenced construction or reconstruction of the stationary RICE before June 12, 2006.

(iv) A change in ownership of an existing stationary RICE does not make that stationary RICE a new or reconstructed stationary RICE.

(2) *New stationary RICE.* (i) A stationary RICE with a site rating of more than 500 brake HP located at a major source of HAP emissions is new if you commenced construction of the stationary RICE on or after December 19, 2002.

(ii) A stationary RICE with a site rating of equal to or less than 500 brake HP located at a major source of HAP emissions is new if you commenced construction of the stationary RICE on or after June 12, 2006.

(iii) A stationary RICE located at an area source of HAP emissions is new if you commenced construction of the stationary RICE on or after June 12, 2006.

(3) *Reconstructed stationary RICE.* (i) A stationary RICE with a site rating of more than 500 brake HP located at a major source of HAP emissions is reconstructed if you meet the definition of reconstruction in §63.2 and reconstruction is commenced on or after December 19, 2002.

(ii) A stationary RICE with a site rating of equal to or less than 500 brake HP located at a major source of HAP emissions is reconstructed if you meet the definition of reconstruction in §63.2 and reconstruction is commenced on or after June 12, 2006.

(iii) A stationary RICE located at an area source of HAP emissions is reconstructed if you meet the definition of reconstruction in §63.2 and reconstruction is commenced on or after June 12, 2006.

(b) *Stationary RICE subject to limited requirements.* (1) An affected source which meets either of the criteria in paragraphs (b)(1)(i) through (ii) of this section does not have to meet the requirements of this subpart and of subpart A of this part except for the initial notification requirements of §63.6645(f).

(i) The stationary RICE is a new or reconstructed emergency stationary RICE with a site rating of more than 500 brake HP located at a major source of HAP emissions that does not operate or is not contractually obligated to be available for more than 15 hours per calendar year for the purposes specified in §63.6640(f)(2)(ii) and (iii).

(ii) The stationary RICE is a new or reconstructed limited use stationary RICE with a site rating of more than 500 brake HP located at a major source of HAP emissions.

(2) A new or reconstructed stationary RICE with a site rating of more than 500 brake HP located at a major source of HAP emissions which combusts landfill or digester gas equivalent to 10 percent or more of the gross heat input on an annual basis must meet the initial notification requirements of §63.6645(f) and the requirements of §§63.6625(c), 63.6650(g), and 63.6655(c). These stationary RICE do not have to meet the emission limitations and operating limitations of this subpart.

(3) The following stationary RICE do not have to meet the requirements of this subpart and of subpart A of this part, including initial notification requirements:

(i) Existing spark ignition 2 stroke lean burn (2SLB) stationary RICE with a site rating of more than 500 brake HP located at a major source of HAP emissions;

(ii) Existing spark ignition 4 stroke lean burn (4SLB) stationary RICE with a site rating of more than 500 brake HP located at a major source of HAP emissions;

(iii) Existing emergency stationary RICE with a site rating of more than 500 brake HP located at a major source of HAP emissions that does not operate or is not contractually obligated to be available for more than 15 hours per calendar year for the purposes specified in §63.6640(f)(2)(ii) and (iii).

(iv) Existing limited use stationary RICE with a site rating of more than 500 brake HP located at a major source of HAP emissions;

(v) Existing stationary RICE with a site rating of more than 500 brake HP located at a major source of HAP emissions that combusts landfill gas or digester gas equivalent to 10 percent or more of the gross heat input on an annual basis;

(c) *Stationary RICE subject to Regulations under 40 CFR Part 60.* An affected source that meets any of the criteria in paragraphs (c)(1) through (7) of this section must meet the requirements of this part by meeting the requirements of 40 CFR part 60 subpart IIII, for compression ignition engines or 40 CFR part 60 subpart JJJJ, for spark ignition engines. No further requirements apply for such engines under this part.

(1) A new or reconstructed stationary RICE located at an area source;

(2) A new or reconstructed 2SLB stationary RICE with a site rating of less than or equal to 500 brake HP located at a major source of HAP emissions;

(3) A new or reconstructed 4SLB stationary RICE with a site rating of less than 250 brake HP located at a major source of HAP emissions;

(4) A new or reconstructed spark ignition 4 stroke rich burn (4SRB) stationary RICE with a site rating of less than or equal to 500 brake HP located at a major source of HAP emissions;

(5) A new or reconstructed stationary RICE with a site rating of less than or equal to 500 brake HP located at a major source of HAP emissions which combusts landfill or digester gas equivalent to 10 percent or more of the gross heat input on an annual basis;

(6) A new or reconstructed emergency or limited use stationary RICE with a site rating of less than or equal to 500 brake HP located at a major source of HAP emissions;

(7) A new or reconstructed compression ignition (CI) stationary RICE with a site rating of less than or equal to 500 brake HP located at a major source of HAP emissions.

[69 FR 33506, June 15, 2004, as amended at 73 FR 3604, Jan. 18, 2008; 75 FR 9674, Mar. 3, 2010; 75 FR 37733, June 30, 2010; 75 FR 51588, Aug. 20, 2010; 78 FR 6700, Jan. 30, 2013]

[↑ Back to Top](#)

§63.6595 When do I have to comply with this subpart?

(a) *Affected sources.* (1) If you have an existing stationary RICE, excluding existing non-emergency CI stationary RICE, with a site rating of more than 500 brake HP located at a major source of HAP emissions, you must comply with the applicable emission limitations, operating limitations and other requirements no later than June 15, 2007. If you have an existing non-emergency CI stationary RICE with a site rating of more than 500 brake HP located at a major source of HAP emissions, an existing stationary CI RICE with a site rating of less than or equal to 500 brake HP located at a major source of HAP emissions, or an existing stationary CI RICE located at an area source of HAP emissions, you must comply with the applicable emission limitations, operating limitations, and other requirements no later than May 3, 2013. If you have an existing stationary SI RICE with a site rating of less than or equal to 500 brake HP located at a major source of HAP emissions, or an existing stationary SI RICE located at an area source of HAP emissions, you must comply with the applicable emission limitations, operating limitations, and other requirements no later than October 19, 2013.

(2) If you start up your new or reconstructed stationary RICE with a site rating of more than 500 brake HP located at a major source of HAP emissions before August 16, 2004, you must comply with the applicable emission limitations and operating limitations in this subpart no later than August 16, 2004.

(3) If you start up your new or reconstructed stationary RICE with a site rating of more than 500 brake HP located at a major source of HAP emissions after August 16, 2004, you must comply with the applicable emission limitations and operating limitations in this subpart upon startup of your affected source.

(4) If you start up your new or reconstructed stationary RICE with a site rating of less than or equal to 500 brake HP located at a major source of HAP emissions before January 18, 2008, you must comply with the applicable emission limitations and operating limitations in this subpart no later than January 18, 2008.

(5) If you start up your new or reconstructed stationary RICE with a site rating of less than or equal to 500 brake HP located at a major source of HAP emissions after January 18, 2008, you must comply with the applicable emission limitations and operating limitations in this subpart upon startup of your affected source.

(6) If you start up your new or reconstructed stationary RICE located at an area source of HAP emissions before January 18, 2008, you must comply with the applicable emission limitations and operating limitations in this subpart no later than January 18, 2008.

(7) If you start up your new or reconstructed stationary RICE located at an area source of HAP emissions after January 18, 2008, you must comply with the applicable emission limitations and operating limitations in this subpart upon startup of your affected source.

(b) *Area sources that become major sources.* If you have an area source that increases its emissions or its potential to emit such that it becomes a major source of HAP, the compliance dates in paragraphs (b)(1) and (2) of this section apply to you.

(1) Any stationary RICE for which construction or reconstruction is commenced after the date when your area source becomes a major source of HAP must be in compliance with this subpart upon startup of your affected source.

(2) Any stationary RICE for which construction or reconstruction is commenced before your area source becomes a major source of HAP must be in compliance with the provisions of this subpart that are applicable to RICE located at major sources within 3 years after your area source becomes a major source of HAP.

(c) If you own or operate an affected source, you must meet the applicable notification requirements in §63.6645 and in 40 CFR part 63, subpart A.

[69 FR 33506, June 15, 2004, as amended at 73 FR 3604, Jan. 18, 2008; 75 FR 9675, Mar. 3, 2010; 75 FR 51589, Aug. 20, 2010; 78 FR 6701, Jan. 30, 2013]

[↑ Back to Top](#)

Emission and Operating Limitations

[↑ Back to Top](#)

§63.6600 What emission limitations and operating limitations must I meet if I own or operate a stationary RICE with a site rating of more than 500 brake HP located at a major source of HAP emissions?

Compliance with the numerical emission limitations established in this subpart is based on the results of testing the average of three 1-hour runs using the testing requirements and procedures in §63.6620 and Table 4 to this subpart.

(a) If you own or operate an existing, new, or reconstructed spark ignition 4SRB stationary RICE with a site rating of more than 500 brake HP located at a major source of HAP emissions, you must comply with the emission limitations in Table 1a to this subpart and the operating limitations in Table 1b to this subpart which apply to you.

(b) If you own or operate a new or reconstructed 2SLB stationary RICE with a site rating of more than 500 brake HP located at major source of HAP emissions, a new or reconstructed 4SLB stationary RICE with a site rating of more than 500 brake HP located at major source of HAP emissions, or a new or reconstructed CI stationary RICE with a site rating of more than 500 brake HP located at a major source of HAP emissions, you must comply with the emission limitations in Table 2a to this subpart and the operating limitations in Table 2b to this subpart which apply to you.

(c) If you own or operate any of the following stationary RICE with a site rating of more than 500 brake HP located at a major source of HAP emissions, you do not need to comply with the emission limitations in Tables 1a, 2a, 2c, and 2d to this subpart or operating limitations in Tables 1b and 2b to this subpart: an existing 2SLB stationary RICE; an existing 4SLB stationary RICE; a stationary RICE that combusts landfill gas or digester gas equivalent to 10 percent or more of the gross heat input on an annual basis; an emergency stationary RICE; or a limited use stationary RICE.

(d) If you own or operate an existing non-emergency stationary CI RICE with a site rating of more than 500 brake HP located at a major source of HAP emissions, you must comply with the emission limitations in Table 2c to this subpart and the operating limitations in Table 2b to this subpart which apply to you.

[73 FR 3605, Jan. 18, 2008, as amended at 75 FR 9675, Mar. 3, 2010]

[↑ Back to Top](#)

§63.6601 What emission limitations must I meet if I own or operate a new or reconstructed 4SLB stationary RICE with a site rating of greater than or equal to 250 brake HP and less than or equal to 500 brake HP located at a major source of HAP emissions?

Compliance with the numerical emission limitations established in this subpart is based on the results of testing the average of three 1-hour runs using the testing requirements and procedures in §63.6620 and Table 4 to this subpart. If you own or operate a new or reconstructed 4SLB stationary RICE with a site rating of greater than or equal to 250 and less than or equal to 500 brake HP located at major source of HAP emissions manufactured on or after January 1, 2008, you must comply with the emission limitations in Table 2a to this subpart and the operating limitations in Table 2b to this subpart which apply to you.

[73 FR 3605, Jan. 18, 2008, as amended at 75 FR 9675, Mar. 3, 2010; 75 FR 51589, Aug. 20, 2010]

[↑ Back to Top](#)

§63.6602 What emission limitations and other requirements must I meet if I own or operate an existing stationary RICE with a site rating of equal to or less than 500 brake HP located at a major source of HAP emissions?

If you own or operate an existing stationary RICE with a site rating of equal to or less than 500 brake HP located at a major source of HAP emissions, you must comply with the emission limitations and other requirements in Table 2c to this subpart which apply to you. Compliance with the numerical emission limitations established in this subpart is based on the results of testing the average of three 1-hour runs using the testing requirements and procedures in §63.6620 and Table 4 to this subpart.

[78 FR 6701, Jan. 30, 2013]

[↑ Back to Top](#)

§63.6603 What emission limitations, operating limitations, and other requirements must I meet if I own or operate an existing stationary RICE located at an area source of HAP emissions?

Compliance with the numerical emission limitations established in this subpart is based on the results of testing the average of three 1-hour runs using the testing requirements and procedures in §63.6620 and Table 4 to this subpart.

(a) If you own or operate an existing stationary RICE located at an area source of HAP emissions, you must comply with the requirements in Table 2d to this subpart and the operating limitations in Table 2b to this subpart that apply to you.

(b) If you own or operate an existing stationary non-emergency CI RICE with a site rating of more than 300 HP located at an area source of HAP that meets either paragraph (b)(1) or (2) of this section, you do not have to meet the numerical CO emission limitations specified in Table 2d of this subpart. Existing stationary non-emergency CI RICE with a site rating of more than 300 HP located at an area source of HAP that meet either paragraph (b)(1) or (2) of this section must meet the management practices that are shown for stationary non-emergency CI RICE with a site rating of less than or equal to 300 HP in Table 2d of this subpart.

(1) The area source is located in an area of Alaska that is not accessible by the Federal Aid Highway System (FAHS).

(2) The stationary RICE is located at an area source that meets paragraphs (b)(2)(i), (ii), and (iii) of this section.

(i) The only connection to the FAHS is through the Alaska Marine Highway System (AMHS), or the stationary RICE operation is within an isolated grid in Alaska that is not connected to the statewide electrical grid referred to as the Alaska Railbelt Grid.

(ii) At least 10 percent of the power generated by the stationary RICE on an annual basis is used for residential purposes.

(iii) The generating capacity of the area source is less than 12 megawatts, or the stationary RICE is used exclusively for backup power for renewable energy.

(c) If you own or operate an existing stationary non-emergency CI RICE with a site rating of more than 300 HP located on an offshore vessel that is an area source of HAP and is a nonroad vehicle that is an Outer Continental Shelf (OCS) source as defined in 40 CFR 55.2, you do not have to meet the numerical CO emission limitations specified in Table 2d of this subpart. You must meet all of the following management practices:

(1) Change oil every 1,000 hours of operation or annually, whichever comes first. Sources have the option to utilize an oil analysis program as described in §63.6625(i) in order to extend the specified oil change requirement.

(2) Inspect and clean air filters every 750 hours of operation or annually, whichever comes first, and replace as necessary.

(3) Inspect fuel filters and belts, if installed, every 750 hours of operation or annually, whichever comes first, and replace as necessary.

(4) Inspect all flexible hoses every 1,000 hours of operation or annually, whichever comes first, and replace as necessary.

(d) If you own or operate an existing non-emergency CI RICE with a site rating of more than 300 HP located at an area source of HAP emissions that is certified to the Tier 1 or Tier 2 emission standards in Table 1 of 40 CFR 89.112 and that is subject to an enforceable state or local standard that requires the engine to be replaced no later than June 1, 2018, you may until January 1, 2015, or 12 years after the installation date of the engine (whichever is later), but not later than June 1, 2018, choose to comply with the management practices that are shown for stationary non-emergency CI RICE with a site rating of less than or equal to 300 HP in Table 2d of this subpart instead of the applicable emission limitations in Table 2d, operating limitations in Table 2b, and crankcase ventilation system requirements in §63.6625(g). You must comply with the emission limitations in Table 2d and operating limitations in Table 2b that apply for non-emergency CI RICE with a site rating of more than 300 HP located at an area source of HAP emissions by January 1, 2015, or 12 years after the installation date of the engine (whichever is later), but not later than June 1, 2018. You must also comply with the crankcase ventilation system requirements in §63.6625(g) by January 1, 2015, or 12 years after the installation date of the engine (whichever is later), but not later than June 1, 2018.

(e) If you own or operate an existing non-emergency CI RICE with a site rating of more than 300 HP located at an area source of HAP emissions that is certified to the Tier 3 (Tier 2 for engines above 560 kilowatt (kW)) emission standards in Table 1 of 40 CFR 89.112, you may comply with the requirements under this part by meeting the requirements for Tier 3 engines (Tier 2 for engines above 560 kW) in 40 CFR part 60 subpart IIII instead of the emission limitations and other requirements that would otherwise apply under this part for existing non-emergency CI RICE with a site rating of more than 300 HP located at an area source of HAP emissions.

(f) An existing non-emergency SI 4SLB and 4SRB stationary RICE with a site rating of more than 500 HP located at area sources of HAP must meet the definition of remote stationary RICE in §63.6675 on the initial compliance date for the engine, October 19, 2013, in order to be considered a remote stationary RICE under this subpart. Owners and operators of existing non-emergency SI 4SLB and 4SRB stationary RICE with a site rating of more than 500 HP located at area sources of HAP that meet the definition of remote stationary RICE in §63.6675 of this subpart as of October 19, 2013 must evaluate the status of their stationary RICE every 12 months. Owners and operators must keep records of the initial and annual evaluation of the status of the engine. If the evaluation indicates that the stationary RICE no longer meets the definition of remote stationary RICE in §63.6675 of this subpart, the owner or operator must comply with all of the requirements for existing non-emergency SI 4SLB and 4SRB stationary RICE with a site rating of more than 500 HP located at area sources of HAP that are not remote stationary RICE within 1 year of the evaluation.

[75 FR 9675, Mar. 3, 2010, as amended at 75 FR 51589, Aug. 20, 2010; 76 FR 12866, Mar. 9, 2011; 78 FR 6701, Jan. 30, 2013]

[↑ Back to Top](#)

§63.6604 What fuel requirements must I meet if I own or operate a stationary CI RICE?

(a) If you own or operate an existing non-emergency, non-black start CI stationary RICE with a site rating of more than 300 brake HP with a displacement of less than 30 liters per cylinder that uses diesel fuel, you must use diesel fuel that meets the requirements in 40 CFR 80.510(b) for nonroad diesel fuel.

(b) Beginning January 1, 2015, if you own or operate an existing emergency CI stationary RICE with a site rating of more than 100 brake HP and a displacement of less than 30 liters per cylinder that uses diesel fuel and operates or is contractually obligated to be available for more than 15 hours per calendar year for the purposes specified in §63.6640(f)(2)(ii) and (iii) or that operates for the purpose specified in §63.6640(f)(4)(ii), you must use diesel fuel that meets the requirements in 40 CFR 80.510(b) for nonroad diesel fuel, except that any existing diesel fuel purchased (or otherwise obtained) prior to January 1, 2015, may be used until depleted.

(c) Beginning January 1, 2015, if you own or operate a new emergency CI stationary RICE with a site rating of more than 500 brake HP and a displacement of less than 30 liters per cylinder located at a major source of HAP that uses diesel fuel and operates or is contractually obligated to be available for more than 15 hours per calendar year for the purposes specified in §63.6640(f)(2)(ii) and (iii), you must use diesel fuel that meets the requirements in 40 CFR 80.510(b) for nonroad diesel fuel, except that any existing diesel fuel purchased (or otherwise obtained) prior to January 1, 2015, may be used until depleted.

(d) Existing CI stationary RICE located in Guam, American Samoa, the Commonwealth of the Northern Mariana Islands, at area sources in areas of Alaska that meet either §63.6603(b)(1) or §63.6603(b)(2), or are on offshore vessels that meet §63.6603(c) are exempt from the requirements of this section.

[78 FR 6702, Jan. 30, 2013]

[↑ Back to Top](#)

General Compliance Requirements

[↑ Back to Top](#)

§63.6605 What are my general requirements for complying with this subpart?

(a) You must be in compliance with the emission limitations, operating limitations, and other requirements in this subpart that apply to you at all times.

(b) At all times you must operate and maintain any affected source, including associated air pollution control equipment and monitoring equipment, in a manner consistent with safety and good air pollution control practices for minimizing emissions. The general duty to minimize emissions does not require you to make any further efforts to reduce emissions if levels required by this standard have been achieved. Determination of whether such operation and maintenance procedures are being used will be based on information available to the Administrator which may include, but is not limited to, monitoring results, review of operation and maintenance procedures, review of operation and maintenance records, and inspection of the source.

[75 FR 9675, Mar. 3, 2010, as amended at 78 FR 6702, Jan. 30, 2013]

[↑ Back to Top](#)

Testing and Initial Compliance Requirements

[↑ Back to Top](#)

§63.6610 By what date must I conduct the initial performance tests or other initial compliance demonstrations if I own or operate a stationary RICE with a site rating of more than 500 brake HP located at a major source of HAP emissions?

If you own or operate a stationary RICE with a site rating of more than 500 brake HP located at a major source of HAP emissions you are subject to the requirements of this section.

(a) You must conduct the initial performance test or other initial compliance demonstrations in Table 4 to this subpart that apply to you within 180 days after the compliance date that is specified for your stationary RICE in §63.6595 and according to the provisions in §63.7(a)(2).

(b) If you commenced construction or reconstruction between December 19, 2002 and June 15, 2004 and own or operate stationary RICE with a site rating of more than 500 brake HP located at a major source of HAP emissions, you must demonstrate initial compliance with either the proposed emission limitations or the promulgated emission limitations no later than February 10, 2005 or no later than 180 days after startup of the source, whichever is later, according to §63.7(a)(2)(ix).

(c) If you commenced construction or reconstruction between December 19, 2002 and June 15, 2004 and own or operate stationary RICE with a site rating of more than 500 brake HP located at a major source of HAP emissions, and you chose to comply with the proposed emission limitations when demonstrating initial compliance, you must conduct a second performance test to demonstrate compliance with the promulgated emission limitations by December 13, 2007 or after startup of the source, whichever is later, according to §63.7(a)(2)(ix).

(d) An owner or operator is not required to conduct an initial performance test on units for which a performance test has been previously conducted, but the test must meet all of the conditions described in paragraphs (d)(1) through (5) of this section.

(1) The test must have been conducted using the same methods specified in this subpart, and these methods must have been followed correctly.

(2) The test must not be older than 2 years.

(3) The test must be reviewed and accepted by the Administrator.

(4) Either no process or equipment changes must have been made since the test was performed, or the owner or operator must be able to demonstrate that the results of the performance test, with or without adjustments, reliably demonstrate compliance despite process or equipment changes.

(5) The test must be conducted at any load condition within plus or minus 10 percent of 100 percent load.

[69 FR 33506, June 15, 2004, as amended at 73 FR 3605, Jan. 18, 2008]

[↑ Back to Top](#)

§63.6611 By what date must I conduct the initial performance tests or other initial compliance demonstrations if I own or operate a new or reconstructed 4SLB SI stationary RICE with a site rating of greater than or equal to 250 and less than or equal to 500 brake HP located at a major source of HAP emissions?

If you own or operate a new or reconstructed 4SLB stationary RICE with a site rating of greater than or equal to 250 and less than or equal to 500 brake HP located at a major source of HAP emissions, you must conduct an initial performance test within 240 days after the compliance date that is specified for your stationary RICE in §63.6595 and according to the provisions specified in Table 4 to this subpart, as appropriate.

[73 FR 3605, Jan. 18, 2008, as amended at 75 FR 51589, Aug. 20, 2010]

[↑ Back to Top](#)

§63.6612 By what date must I conduct the initial performance tests or other initial compliance demonstrations if I own or operate an existing stationary RICE with a site rating of less than or equal to 500 brake HP located at a major source of HAP emissions or an existing stationary RICE located at an area source of HAP emissions?

If you own or operate an existing stationary RICE with a site rating of less than or equal to 500 brake HP located at a major source of HAP emissions or an existing stationary RICE located at an area source of HAP emissions you are subject to the requirements of this section.

(a) You must conduct any initial performance test or other initial compliance demonstration according to Tables 4 and 5 to this subpart that apply to you within 180 days after the compliance date that is specified for your stationary RICE in §63.6595 and according to the provisions in §63.7(a)(2).

(b) An owner or operator is not required to conduct an initial performance test on a unit for which a performance test has been previously conducted, but the test must meet all of the conditions described in paragraphs (b)(1) through (4) of this section.

(1) The test must have been conducted using the same methods specified in this subpart, and these methods must have been followed correctly.

(2) The test must not be older than 2 years.

(3) The test must be reviewed and accepted by the Administrator.

(4) Either no process or equipment changes must have been made since the test was performed, or the owner or operator must be able to demonstrate that the results of the performance test, with or without adjustments, reliably demonstrate compliance despite process or equipment changes.

[75 FR 9676, Mar. 3, 2010, as amended at 75 FR 51589, Aug. 20, 2010]

[↑ Back to Top](#)

§63.6615 When must I conduct subsequent performance tests?

If you must comply with the emission limitations and operating limitations, you must conduct subsequent performance tests as specified in Table 3 of this subpart.

[↑ Back to Top](#)

§63.6620 What performance tests and other procedures must I use?

- (a) You must conduct each performance test in Tables 3 and 4 of this subpart that applies to you.
- (b) Each performance test must be conducted according to the requirements that this subpart specifies in Table 4 to this subpart. If you own or operate a non-operational stationary RICE that is subject to performance testing, you do not need to start up the engine solely to conduct the performance test. Owners and operators of a non-operational engine can conduct the performance test when the engine is started up again. The test must be conducted at any load condition within plus or minus 10 percent of 100 percent load for the stationary RICE listed in paragraphs (b)(1) through (4) of this section.
- (1) Non-emergency 4SRB stationary RICE with a site rating of greater than 500 brake HP located at a major source of HAP emissions.
- (2) New non-emergency 4SLB stationary RICE with a site rating of greater than or equal to 250 brake HP located at a major source of HAP emissions.
- (3) New non-emergency 2SLB stationary RICE with a site rating of greater than 500 brake HP located at a major source of HAP emissions.
- (4) New non-emergency CI stationary RICE with a site rating of greater than 500 brake HP located at a major source of HAP emissions.
- (c) [Reserved]
- (d) You must conduct three separate test runs for each performance test required in this section, as specified in §63.7(e)(3). Each test run must last at least 1 hour, unless otherwise specified in this subpart.
- (e)(1) You must use Equation 1 of this section to determine compliance with the percent reduction requirement:

$$\frac{C_i - C_o}{C_i} \times 100 = R \quad (\text{Eq. 1})$$

[View or download PDF](#)

Where:

C_i = concentration of carbon monoxide (CO), total hydrocarbons (THC), or formaldehyde at the control device inlet,

C_o = concentration of CO, THC, or formaldehyde at the control device outlet, and

R = percent reduction of CO, THC, or formaldehyde emissions.

- (2) You must normalize the CO, THC, or formaldehyde concentrations at the inlet and outlet of the control device to a dry basis and to 15 percent oxygen, or an equivalent percent carbon dioxide (CO₂). If pollutant concentrations are to be corrected to 15 percent oxygen and CO₂ concentration is measured in lieu of oxygen concentration measurement, a CO₂ correction factor is needed. Calculate the CO₂ correction factor as described in paragraphs (e)(2)(i) through (iii) of this section.
- (i) Calculate the fuel-specific F_o value for the fuel burned during the test using values obtained from Method 19, Section 5.2, and the following equation:

$$F_o = \frac{0.209 F_d}{F_c} \quad (\text{Eq. 2})$$

[View or download PDF](#)

Where:

F_o = Fuel factor based on the ratio of oxygen volume to the ultimate CO_2 volume produced by the fuel at zero percent excess air.

0.209 = Fraction of air that is oxygen, percent/100.

F_d = Ratio of the volume of dry effluent gas to the gross calorific value of the fuel from Method 19, dsm^3/J (dscf/ 10^6 Btu).

F_c = Ratio of the volume of CO_2 produced to the gross calorific value of the fuel from Method 19, dsm^3/J (dscf/ 10^6 Btu)

(ii) Calculate the CO_2 correction factor for correcting measurement data to 15 percent O_2 , as follows:

$$X_{\text{CO}_2} = \frac{5.9}{F_o} \quad (\text{Eq. 3})$$

[View or download PDF](#)

Where:

X_{CO_2} = CO_2 correction factor, percent.

5.9 = 20.9 percent O_2 —15 percent O_2 , the defined O_2 correction value, percent.

(iii) Calculate the CO, THC, and formaldehyde gas concentrations adjusted to 15 percent O_2 using CO_2 as follows:

$$C_{\text{adj}} = C_d \frac{X_{\text{CO}_2}}{\% \text{CO}_2} \quad (\text{Eq. 4})$$

[View or download PDF](#)

Where:

C_{adj} = Calculated concentration of CO, THC, or formaldehyde adjusted to 15 percent O_2 .

C_d = Measured concentration of CO, THC, or formaldehyde, uncorrected.

X_{CO_2} = CO_2 correction factor, percent.

$\% \text{CO}_2$ = Measured CO_2 concentration measured, dry basis, percent.

(f) If you comply with the emission limitation to reduce CO and you are not using an oxidation catalyst, if you comply with the emission limitation to reduce formaldehyde and you are not using NSCR, or if you comply with the emission limitation to limit the concentration of formaldehyde in the stationary RICE exhaust and you are not using an oxidation catalyst or NSCR, you must petition the Administrator for operating limitations to be established during the initial performance test and continuously monitored thereafter; or for approval of no operating limitations. You must not conduct the initial performance test until after the petition has been approved by the Administrator.

(g) If you petition the Administrator for approval of operating limitations, your petition must include the information described in paragraphs (g)(1) through (5) of this section.

(1) Identification of the specific parameters you propose to use as operating limitations;

(2) A discussion of the relationship between these parameters and HAP emissions, identifying how HAP emissions change with changes in these parameters, and how limitations on these parameters will serve to limit HAP emissions;

(3) A discussion of how you will establish the upper and/or lower values for these parameters which will establish the limits on these parameters in the operating limitations;

(4) A discussion identifying the methods you will use to measure and the instruments you will use to monitor these parameters, as well as the relative accuracy and precision of these methods and instruments; and

(5) A discussion identifying the frequency and methods for recalibrating the instruments you will use for monitoring these parameters.

(h) If you petition the Administrator for approval of no operating limitations, your petition must include the information described in paragraphs (h)(1) through (7) of this section.

(1) Identification of the parameters associated with operation of the stationary RICE and any emission control device which could change intentionally (*e.g.*, operator adjustment, automatic controller adjustment, etc.) or unintentionally (*e.g.*, wear and tear, error, etc.) on a routine basis or over time;

(2) A discussion of the relationship, if any, between changes in the parameters and changes in HAP emissions;

(3) For the parameters which could change in such a way as to increase HAP emissions, a discussion of whether establishing limitations on the parameters would serve to limit HAP emissions;

(4) For the parameters which could change in such a way as to increase HAP emissions, a discussion of how you could establish upper and/or lower values for the parameters which would establish limits on the parameters in operating limitations;

(5) For the parameters, a discussion identifying the methods you could use to measure them and the instruments you could use to monitor them, as well as the relative accuracy and precision of the methods and instruments;

(6) For the parameters, a discussion identifying the frequency and methods for recalibrating the instruments you could use to monitor them; and

(7) A discussion of why, from your point of view, it is infeasible or unreasonable to adopt the parameters as operating limitations.

(i) The engine percent load during a performance test must be determined by documenting the calculations, assumptions, and measurement devices used to measure or estimate the percent load in a specific application. A written report of the average percent load determination must be included in the notification of compliance status. The following information must be included in the written report: the engine model number, the engine manufacturer, the year of purchase, the manufacturer's site-rated brake horsepower, the ambient temperature, pressure, and humidity during the performance test, and all assumptions that were made to estimate or calculate percent load during the performance test must be

clearly explained. If measurement devices such as flow meters, kilowatt meters, beta analyzers, stain gauges, etc. are used, the model number of the measurement device, and an estimate of its accurate in percentage of true value must be provided.

[69 FR 33506, June 15, 2004, as amended at 75 FR 9676, Mar. 3, 2010; 78 FR 6702, Jan. 30, 2013]

[↑ Back to Top](#)

§63.6625 What are my monitoring, installation, collection, operation, and maintenance requirements?

(a) If you elect to install a CEMS as specified in Table 5 of this subpart, you must install, operate, and maintain a CEMS to monitor CO and either O₂ or CO₂ according to the requirements in paragraphs (a)(1) through (4) of this section. If you are meeting a requirement to reduce CO emissions, the CEMS must be installed at both the inlet and outlet of the control device. If you are meeting a requirement to limit the concentration of CO, the CEMS must be installed at the outlet of the control device.

(1) Each CEMS must be installed, operated, and maintained according to the applicable performance specifications of 40 CFR part 60, appendix B.

(2) You must conduct an initial performance evaluation and an annual relative accuracy test audit (RATA) of each CEMS according to the requirements in §63.8 and according to the applicable performance specifications of 40 CFR part 60, appendix B as well as daily and periodic data quality checks in accordance with 40 CFR part 60, appendix F, procedure 1.

(3) As specified in §63.8(c)(4)(ii), each CEMS must complete a minimum of one cycle of operation (sampling, analyzing, and data recording) for each successive 15-minute period. You must have at least two data points, with each representing a different 15-minute period, to have a valid hour of data.

(4) The CEMS data must be reduced as specified in §63.8(g)(2) and recorded in parts per million or parts per billion (as appropriate for the applicable limitation) at 15 percent oxygen or the equivalent CO₂ concentration.

(b) If you are required to install a continuous parameter monitoring system (CPMS) as specified in Table 5 of this subpart, you must install, operate, and maintain each CPMS according to the requirements in paragraphs (b)(1) through (6) of this section. For an affected source that is complying with the emission limitations and operating limitations on March 9, 2011, the requirements in paragraph (b) of this section are applicable September 6, 2011.

(1) You must prepare a site-specific monitoring plan that addresses the monitoring system design, data collection, and the quality assurance and quality control elements outlined in paragraphs (b)(1)(i) through (v) of this section and in §63.8(d). As specified in §63.8(f)(4), you may request approval of monitoring system quality assurance and quality control procedures alternative to those specified in paragraphs (b)(1) through (5) of this section in your site-specific monitoring plan.

(i) The performance criteria and design specifications for the monitoring system equipment, including the sample interface, detector signal analyzer, and data acquisition and calculations;

(ii) Sampling interface (*e.g.*, thermocouple) location such that the monitoring system will provide representative measurements;

(iii) Equipment performance evaluations, system accuracy audits, or other audit procedures;

(iv) Ongoing operation and maintenance procedures in accordance with provisions in §63.8(c)(1)(ii) and (c)(3); and

(v) Ongoing reporting and recordkeeping procedures in accordance with provisions in §63.10(c), (e)(1), and (e)(2)(i).

(2) You must install, operate, and maintain each CPMS in continuous operation according to the procedures in your site-specific monitoring plan.

(3) The CPMS must collect data at least once every 15 minutes (see also §63.6635).

(4) For a CPMS for measuring temperature range, the temperature sensor must have a minimum tolerance of 2.8 degrees Celsius (5 degrees Fahrenheit) or 1 percent of the measurement range, whichever is larger.

(5) You must conduct the CPMS equipment performance evaluation, system accuracy audits, or other audit procedures specified in your site-specific monitoring plan at least annually.

(6) You must conduct a performance evaluation of each CPMS in accordance with your site-specific monitoring plan.

(c) If you are operating a new or reconstructed stationary RICE which fires landfill gas or digester gas equivalent to 10 percent or more of the gross heat input on an annual basis, you must monitor and record your fuel usage daily with separate fuel meters to measure the volumetric flow rate of each fuel. In addition, you must operate your stationary RICE in a manner which reasonably minimizes HAP emissions.

(d) If you are operating a new or reconstructed emergency 4SLB stationary RICE with a site rating of greater than or equal to 250 and less than or equal to 500 brake HP located at a major source of HAP emissions, you must install a non-resettable hour meter prior to the startup of the engine.

(e) If you own or operate any of the following stationary RICE, you must operate and maintain the stationary RICE and after-treatment control device (if any) according to the manufacturer's emission-related written instructions or develop your own maintenance plan which must provide to the extent practicable for the maintenance and operation of the engine in a manner consistent with good air pollution control practice for minimizing emissions:

(1) An existing stationary RICE with a site rating of less than 100 HP located at a major source of HAP emissions;

(2) An existing emergency or black start stationary RICE with a site rating of less than or equal to 500 HP located at a major source of HAP emissions;

(3) An existing emergency or black start stationary RICE located at an area source of HAP emissions;

(4) An existing non-emergency, non-black start stationary CI RICE with a site rating less than or equal to 300 HP located at an area source of HAP emissions;

(5) An existing non-emergency, non-black start 2SLB stationary RICE located at an area source of HAP emissions;

(6) An existing non-emergency, non-black start stationary RICE located at an area source of HAP emissions which combusts landfill or digester gas equivalent to 10 percent or more of the gross heat input on an annual basis.

(7) An existing non-emergency, non-black start 4SLB stationary RICE with a site rating less than or equal to 500 HP located at an area source of HAP emissions;

(8) An existing non-emergency, non-black start 4SRB stationary RICE with a site rating less than or equal to 500 HP located at an area source of HAP emissions;

(9) An existing, non-emergency, non-black start 4SLB stationary RICE with a site rating greater than 500 HP located at an area source of HAP emissions that is operated 24 hours or less per calendar year; and

(10) An existing, non-emergency, non-black start 4SRB stationary RICE with a site rating greater than 500 HP located at an area source of HAP emissions that is operated 24 hours or less per calendar year.

(f) If you own or operate an existing emergency stationary RICE with a site rating of less than or equal to 500 brake HP located at a major source of HAP emissions or an existing emergency stationary RICE located at an area source of HAP emissions, you must install a non-resettable hour meter if one is not already installed.

(g) If you own or operate an existing non-emergency, non-black start CI engine greater than or equal to 300 HP that is not equipped with a closed crankcase ventilation system, you must comply with either paragraph (g)(1) or paragraph (2) of this section. Owners and operators must follow the manufacturer's specified maintenance requirements for operating and maintaining the open or closed crankcase ventilation systems and replacing the crankcase filters, or can request the Administrator to approve different maintenance requirements that are as protective as manufacturer requirements. Existing CI engines located at area sources in areas of Alaska that meet either §63.6603(b)(1) or §63.6603(b)(2) do not have to meet the requirements of this paragraph (g). Existing CI engines located on offshore vessels that meet §63.6603(c) do not have to meet the requirements of this paragraph (g).

(1) Install a closed crankcase ventilation system that prevents crankcase emissions from being emitted to the atmosphere, or

(2) Install an open crankcase filtration emission control system that reduces emissions from the crankcase by filtering the exhaust stream to remove oil mist, particulates and metals.

(h) If you operate a new, reconstructed, or existing stationary engine, you must minimize the engine's time spent at idle during startup and minimize the engine's startup time to a period needed for appropriate and safe loading of the engine, not to exceed 30 minutes, after which time the emission standards applicable to all times other than startup in Tables 1a, 2a, 2c, and 2d to this subpart apply.

(i) If you own or operate a stationary CI engine that is subject to the work, operation or management practices in items 1 or 2 of Table 2c to this subpart or in items 1 or 4 of Table 2d to this subpart, you have the option of utilizing an oil analysis program in order to extend the specified oil change requirement in Tables 2c and 2d to this subpart. The oil analysis must be performed at the same frequency specified for changing the oil in Table 2c or 2d to this subpart. The analysis program must at a minimum analyze the following three parameters: Total Base Number, viscosity, and percent water content. The condemning limits for these parameters are as follows: Total Base Number is less than 30 percent of the Total Base Number of the oil when new; viscosity of the oil has changed by more than 20 percent from the viscosity of the oil when new; or percent water content (by volume) is greater than 0.5. If all of these condemning limits are not exceeded, the engine owner or operator is not required to change the oil. If any of the limits are exceeded, the engine owner or operator must change the oil within 2 business days of receiving the results of the analysis; if the engine is not in operation when the results of the analysis are received, the engine owner or operator must change the oil within 2 business days or before commencing operation,

whichever is later. The owner or operator must keep records of the parameters that are analyzed as part of the program, the results of the analysis, and the oil changes for the engine. The analysis program must be part of the maintenance plan for the engine.

(j) If you own or operate a stationary SI engine that is subject to the work, operation or management practices in items 6, 7, or 8 of Table 2c to this subpart or in items 5, 6, 7, 9, or 11 of Table 2d to this subpart, you have the option of utilizing an oil analysis program in order to extend the specified oil change requirement in Tables 2c and 2d to this subpart. The oil analysis must be performed at the same frequency specified for changing the oil in Table 2c or 2d to this subpart. The analysis program must at a minimum analyze the following three parameters: Total Acid Number, viscosity, and percent water content. The condemning limits for these parameters are as follows: Total Acid Number increases by more than 3.0 milligrams of potassium hydroxide (KOH) per gram from Total Acid Number of the oil when new; viscosity of the oil has changed by more than 20 percent from the viscosity of the oil when new; or percent water content (by volume) is greater than 0.5. If all of these condemning limits are not exceeded, the engine owner or operator is not required to change the oil. If any of the limits are exceeded, the engine owner or operator must change the oil within 2 business days of receiving the results of the analysis; if the engine is not in operation when the results of the analysis are received, the engine owner or operator must change the oil within 2 business days or before commencing operation, whichever is later. The owner or operator must keep records of the parameters that are analyzed as part of the program, the results of the analysis, and the oil changes for the engine. The analysis program must be part of the maintenance plan for the engine.

[69 FR 33506, June 15, 2004, as amended at 73 FR 3606, Jan. 18, 2008; 75 FR 9676, Mar. 3, 2010; 75 FR 51589, Aug. 20, 2010; 76 FR 12866, Mar. 9, 2011; 78 FR 6703, Jan. 30, 2013]

[↑ Back to Top](#)

§63.6630 How do I demonstrate initial compliance with the emission limitations, operating limitations, and other requirements?

- (a) You must demonstrate initial compliance with each emission limitation, operating limitation, and other requirement that applies to you according to Table 5 of this subpart.
- (b) During the initial performance test, you must establish each operating limitation in Tables 1b and 2b of this subpart that applies to you.
- (c) You must submit the Notification of Compliance Status containing the results of the initial compliance demonstration according to the requirements in §63.6645.
- (d) Non-emergency 4SRB stationary RICE complying with the requirement to reduce formaldehyde emissions by 76 percent or more can demonstrate initial compliance with the formaldehyde emission limit by testing for THC instead of formaldehyde. The testing must be conducted according to the requirements in Table 4 of this subpart. The average reduction of emissions of THC determined from the performance test must be equal to or greater than 30 percent.
- (e) The initial compliance demonstration required for existing non-emergency 4SLB and 4SRB stationary RICE with a site rating of more than 500 HP located at an area source of HAP that are not remote stationary RICE and that are operated more than 24 hours per calendar year must be conducted according to the following requirements:
 - (1) The compliance demonstration must consist of at least three test runs.

- (2) Each test run must be of at least 15 minute duration, except that each test conducted using the method in appendix A to this subpart must consist of at least one measurement cycle and include at least 2 minutes of test data phase measurement.
- (3) If you are demonstrating compliance with the CO concentration or CO percent reduction requirement, you must measure CO emissions using one of the CO measurement methods specified in Table 4 of this subpart, or using appendix A to this subpart.
- (4) If you are demonstrating compliance with the THC percent reduction requirement, you must measure THC emissions using Method 25A, reported as propane, of 40 CFR part 60, appendix A.
- (5) You must measure O₂ using one of the O₂ measurement methods specified in Table 4 of this subpart. Measurements to determine O₂ concentration must be made at the same time as the measurements for CO or THC concentration.
- (6) If you are demonstrating compliance with the CO or THC percent reduction requirement, you must measure CO or THC emissions and O₂ emissions simultaneously at the inlet and outlet of the control device.

[69 FR 33506, June 15, 2004, as amended at 78 FR 6704, Jan. 30, 2013]

[↑ Back to Top](#)

Continuous Compliance Requirements

[↑ Back to Top](#)

§63.6635 How do I monitor and collect data to demonstrate continuous compliance?

- (a) If you must comply with emission and operating limitations, you must monitor and collect data according to this section.
- (b) Except for monitor malfunctions, associated repairs, required performance evaluations, and required quality assurance or control activities, you must monitor continuously at all times that the stationary RICE is operating. A monitoring malfunction is any sudden, infrequent, not reasonably preventable failure of the monitoring to provide valid data. Monitoring failures that are caused in part by poor maintenance or careless operation are not malfunctions.
- (c) You may not use data recorded during monitoring malfunctions, associated repairs, and required quality assurance or control activities in data averages and calculations used to report emission or operating levels. You must, however, use all the valid data collected during all other periods.

[69 FR 33506, June 15, 2004, as amended at 76 FR 12867, Mar. 9, 2011]

[↑ Back to Top](#)

§63.6640 How do I demonstrate continuous compliance with the emission limitations, operating limitations, and other requirements?

- (a) You must demonstrate continuous compliance with each emission limitation, operating limitation, and other requirements in Tables 1a and 1b, Tables 2a and 2b, Table 2c, and Table 2d to this subpart that apply to you according to methods specified in Table 6 to this subpart.

(b) You must report each instance in which you did not meet each emission limitation or operating limitation in Tables 1a and 1b, Tables 2a and 2b, Table 2c, and Table 2d to this subpart that apply to you. These instances are deviations from the emission and operating limitations in this subpart. These deviations must be reported according to the requirements in §63.6650. If you change your catalyst, you must reestablish the values of the operating parameters measured during the initial performance test. When you reestablish the values of your operating parameters, you must also conduct a performance test to demonstrate that you are meeting the required emission limitation applicable to your stationary RICE.

(c) The annual compliance demonstration required for existing non-emergency 4SLB and 4SRB stationary RICE with a site rating of more than 500 HP located at an area source of HAP that are not remote stationary RICE and that are operated more than 24 hours per calendar year must be conducted according to the following requirements:

(1) The compliance demonstration must consist of at least one test run.

(2) Each test run must be of at least 15 minute duration, except that each test conducted using the method in appendix A to this subpart must consist of at least one measurement cycle and include at least 2 minutes of test data phase measurement.

(3) If you are demonstrating compliance with the CO concentration or CO percent reduction requirement, you must measure CO emissions using one of the CO measurement methods specified in Table 4 of this subpart, or using appendix A to this subpart.

(4) If you are demonstrating compliance with the THC percent reduction requirement, you must measure THC emissions using Method 25A, reported as propane, of 40 CFR part 60, appendix A.

(5) You must measure O₂ using one of the O₂ measurement methods specified in Table 4 of this subpart. Measurements to determine O₂ concentration must be made at the same time as the measurements for CO or THC concentration.

(6) If you are demonstrating compliance with the CO or THC percent reduction requirement, you must measure CO or THC emissions and O₂ emissions simultaneously at the inlet and outlet of the control device.

(7) If the results of the annual compliance demonstration show that the emissions exceed the levels specified in Table 6 of this subpart, the stationary RICE must be shut down as soon as safely possible, and appropriate corrective action must be taken (e.g., repairs, catalyst cleaning, catalyst replacement). The stationary RICE must be retested within 7 days of being restarted and the emissions must meet the levels specified in Table 6 of this subpart. If the retest shows that the emissions continue to exceed the specified levels, the stationary RICE must again be shut down as soon as safely possible, and the stationary RICE may not operate, except for purposes of startup and testing, until the owner/operator demonstrates through testing that the emissions do not exceed the levels specified in Table 6 of this subpart.

(d) For new, reconstructed, and rebuilt stationary RICE, deviations from the emission or operating limitations that occur during the first 200 hours of operation from engine startup (engine burn-in period) are not violations. Rebuilt stationary RICE means a stationary RICE that has been rebuilt as that term is defined in 40 CFR 94.11(a).

(e) You must also report each instance in which you did not meet the requirements in Table 8 to this subpart that apply to you. If you own or operate a new or reconstructed stationary RICE with a site rating of less than or equal to 500 brake HP located at a major source of HAP emissions (except new or

reconstructed 4SLB engines greater than or equal to 250 and less than or equal to 500 brake HP), a new or reconstructed stationary RICE located at an area source of HAP emissions, or any of the following RICE with a site rating of more than 500 brake HP located at a major source of HAP emissions, you do not need to comply with the requirements in Table 8 to this subpart: An existing 2SLB stationary RICE, an existing 4SLB stationary RICE, an existing emergency stationary RICE, an existing limited use stationary RICE, or an existing stationary RICE which fires landfill gas or digester gas equivalent to 10 percent or more of the gross heat input on an annual basis. If you own or operate any of the following RICE with a site rating of more than 500 brake HP located at a major source of HAP emissions, you do not need to comply with the requirements in Table 8 to this subpart, except for the initial notification requirements: a new or reconstructed stationary RICE that combusts landfill gas or digester gas equivalent to 10 percent or more of the gross heat input on an annual basis, a new or reconstructed emergency stationary RICE, or a new or reconstructed limited use stationary RICE.

(f) If you own or operate an emergency stationary RICE, you must operate the emergency stationary RICE according to the requirements in paragraphs (f)(1) through (4) of this section. In order for the engine to be considered an emergency stationary RICE under this subpart, any operation other than emergency operation, maintenance and testing, emergency demand response, and operation in non-emergency situations for 50 hours per year, as described in paragraphs (f)(1) through (4) of this section, is prohibited. If you do not operate the engine according to the requirements in paragraphs (f)(1) through (4) of this section, the engine will not be considered an emergency engine under this subpart and must meet all requirements for non-emergency engines.

(1) There is no time limit on the use of emergency stationary RICE in emergency situations.

(2) You may operate your emergency stationary RICE for any combination of the purposes specified in paragraphs (f)(2)(i) through (iii) of this section for a maximum of 100 hours per calendar year. Any operation for non-emergency situations as allowed by paragraphs (f)(3) and (4) of this section counts as part of the 100 hours per calendar year allowed by this paragraph (f)(2).

(i) Emergency stationary RICE may be operated for maintenance checks and readiness testing, provided that the tests are recommended by federal, state or local government, the manufacturer, the vendor, the regional transmission organization or equivalent balancing authority and transmission operator, or the insurance company associated with the engine. The owner or operator may petition the Administrator for approval of additional hours to be used for maintenance checks and readiness testing, but a petition is not required if the owner or operator maintains records indicating that federal, state, or local standards require maintenance and testing of emergency RICE beyond 100 hours per calendar year.

(ii) Emergency stationary RICE may be operated for emergency demand response for periods in which the Reliability Coordinator under the North American Electric Reliability Corporation (NERC) Reliability Standard EOP-002-3, Capacity and Energy Emergencies (incorporated by reference, see §63.14), or other authorized entity as determined by the Reliability Coordinator, has declared an Energy Emergency Alert Level 2 as defined in the NERC Reliability Standard EOP-002-3.

(iii) Emergency stationary RICE may be operated for periods where there is a deviation of voltage or frequency of 5 percent or greater below standard voltage or frequency.

(3) Emergency stationary RICE located at major sources of HAP may be operated for up to 50 hours per calendar year in non-emergency situations. The 50 hours of operation in non-emergency situations are counted as part of the 100 hours per calendar year for maintenance and testing and emergency demand response provided in paragraph (f)(2) of this section. The 50 hours per year for non-emergency situations

cannot be used for peak shaving or non-emergency demand response, or to generate income for a facility to supply power to an electric grid or otherwise supply power as part of a financial arrangement with another entity.

(4) Emergency stationary RICE located at area sources of HAP may be operated for up to 50 hours per calendar year in non-emergency situations. The 50 hours of operation in non-emergency situations are counted as part of the 100 hours per calendar year for maintenance and testing and emergency demand response provided in paragraph (f)(2) of this section. Except as provided in paragraphs (f)(4)(i) and (ii) of this section, the 50 hours per year for non-emergency situations cannot be used for peak shaving or non-emergency demand response, or to generate income for a facility to an electric grid or otherwise supply power as part of a financial arrangement with another entity.

(i) Prior to May 3, 2014, the 50 hours per year for non-emergency situations can be used for peak shaving or non-emergency demand response to generate income for a facility, or to otherwise supply power as part of a financial arrangement with another entity if the engine is operated as part of a peak shaving (load management program) with the local distribution system operator and the power is provided only to the facility itself or to support the local distribution system.

(ii) The 50 hours per year for non-emergency situations can be used to supply power as part of a financial arrangement with another entity if all of the following conditions are met:

(A) The engine is dispatched by the local balancing authority or local transmission and distribution system operator.

(B) The dispatch is intended to mitigate local transmission and/or distribution limitations so as to avert potential voltage collapse or line overloads that could lead to the interruption of power supply in a local area or region.

(C) The dispatch follows reliability, emergency operation or similar protocols that follow specific NERC, regional, state, public utility commission or local standards or guidelines.

(D) The power is provided only to the facility itself or to support the local transmission and distribution system.

(E) The owner or operator identifies and records the entity that dispatches the engine and the specific NERC, regional, state, public utility commission or local standards or guidelines that are being followed for dispatching the engine. The local balancing authority or local transmission and distribution system operator may keep these records on behalf of the engine owner or operator.

[69 FR 33506, June 15, 2004, as amended at 71 FR 20467, Apr. 20, 2006; 73 FR 3606, Jan. 18, 2008; 75 FR 9676, Mar. 3, 2010; 75 FR 51591, Aug. 20, 2010; 78 FR 6704, Jan. 30, 2013]

[↑ Back to Top](#)

Notifications, Reports, and Records

[↑ Back to Top](#)

§63.6645 What notifications must I submit and when?

(a) You must submit all of the notifications in §§63.7(b) and (c), 63.8(e), (f)(4) and (f)(6), 63.9(b) through (e), and (g) and (h) that apply to you by the dates specified if you own or operate any of the following;

- (1) An existing stationary RICE with a site rating of less than or equal to 500 brake HP located at a major source of HAP emissions.
- (2) An existing stationary RICE located at an area source of HAP emissions.
- (3) A stationary RICE with a site rating of more than 500 brake HP located at a major source of HAP emissions.
- (4) A new or reconstructed 4SLB stationary RICE with a site rating of greater than or equal to 250 HP located at a major source of HAP emissions.
- (5) This requirement does not apply if you own or operate an existing stationary RICE less than 100 HP, an existing stationary emergency RICE, or an existing stationary RICE that is not subject to any numerical emission standards.
- (b) As specified in §63.9(b)(2), if you start up your stationary RICE with a site rating of more than 500 brake HP located at a major source of HAP emissions before the effective date of this subpart, you must submit an Initial Notification not later than December 13, 2004.
- (c) If you start up your new or reconstructed stationary RICE with a site rating of more than 500 brake HP located at a major source of HAP emissions on or after August 16, 2004, you must submit an Initial Notification not later than 120 days after you become subject to this subpart.
- (d) As specified in §63.9(b)(2), if you start up your stationary RICE with a site rating of equal to or less than 500 brake HP located at a major source of HAP emissions before the effective date of this subpart and you are required to submit an initial notification, you must submit an Initial Notification not later than July 16, 2008.
- (e) If you start up your new or reconstructed stationary RICE with a site rating of equal to or less than 500 brake HP located at a major source of HAP emissions on or after March 18, 2008 and you are required to submit an initial notification, you must submit an Initial Notification not later than 120 days after you become subject to this subpart.
- (f) If you are required to submit an Initial Notification but are otherwise not affected by the requirements of this subpart, in accordance with §63.6590(b), your notification should include the information in §63.9(b)(2)(i) through (v), and a statement that your stationary RICE has no additional requirements and explain the basis of the exclusion (for example, that it operates exclusively as an emergency stationary RICE if it has a site rating of more than 500 brake HP located at a major source of HAP emissions).
- (g) If you are required to conduct a performance test, you must submit a Notification of Intent to conduct a performance test at least 60 days before the performance test is scheduled to begin as required in §63.7(b)(1).
- (h) If you are required to conduct a performance test or other initial compliance demonstration as specified in Tables 4 and 5 to this subpart, you must submit a Notification of Compliance Status according to §63.9(h)(2)(ii).
- (1) For each initial compliance demonstration required in Table 5 to this subpart that does not include a performance test, you must submit the Notification of Compliance Status before the close of business on the 30th day following the completion of the initial compliance demonstration.

(2) For each initial compliance demonstration required in Table 5 to this subpart that includes a performance test conducted according to the requirements in Table 3 to this subpart, you must submit the Notification of Compliance Status, including the performance test results, before the close of business on the 60th day following the completion of the performance test according to §63.10(d)(2).

(i) If you own or operate an existing non-emergency CI RICE with a site rating of more than 300 HP located at an area source of HAP emissions that is certified to the Tier 1 or Tier 2 emission standards in Table 1 of 40 CFR 89.112 and subject to an enforceable state or local standard requiring engine replacement and you intend to meet management practices rather than emission limits, as specified in §63.6603(d), you must submit a notification by March 3, 2013, stating that you intend to use the provision in §63.6603(d) and identifying the state or local regulation that the engine is subject to.

[73 FR 3606, Jan. 18, 2008, as amended at 75 FR 9677, Mar. 3, 2010; 75 FR 51591, Aug. 20, 2010; 78 FR 6705, Jan. 30, 2013]

[↑ Back to Top](#)

§63.6650 What reports must I submit and when?

(a) You must submit each report in Table 7 of this subpart that applies to you.

(b) Unless the Administrator has approved a different schedule for submission of reports under §63.10(a), you must submit each report by the date in Table 7 of this subpart and according to the requirements in paragraphs (b)(1) through (b)(9) of this section.

(1) For semiannual Compliance reports, the first Compliance report must cover the period beginning on the compliance date that is specified for your affected source in §63.6595 and ending on June 30 or December 31, whichever date is the first date following the end of the first calendar half after the compliance date that is specified for your source in §63.6595.

(2) For semiannual Compliance reports, the first Compliance report must be postmarked or delivered no later than July 31 or January 31, whichever date follows the end of the first calendar half after the compliance date that is specified for your affected source in §63.6595.

(3) For semiannual Compliance reports, each subsequent Compliance report must cover the semiannual reporting period from January 1 through June 30 or the semiannual reporting period from July 1 through December 31.

(4) For semiannual Compliance reports, each subsequent Compliance report must be postmarked or delivered no later than July 31 or January 31, whichever date is the first date following the end of the semiannual reporting period.

(5) For each stationary RICE that is subject to permitting regulations pursuant to 40 CFR part 70 or 71, and if the permitting authority has established dates for submitting semiannual reports pursuant to 40 CFR 70.6(a)(3)(iii)(A) or 40 CFR 71.6 (a)(3)(iii)(A), you may submit the first and subsequent Compliance reports according to the dates the permitting authority has established instead of according to the dates in paragraphs (b)(1) through (b)(4) of this section.

(6) For annual Compliance reports, the first Compliance report must cover the period beginning on the compliance date that is specified for your affected source in §63.6595 and ending on December 31.

(7) For annual Compliance reports, the first Compliance report must be postmarked or delivered no later than January 31 following the end of the first calendar year after the compliance date that is specified for your affected source in §63.6595.

(8) For annual Compliance reports, each subsequent Compliance report must cover the annual reporting period from January 1 through December 31.

(9) For annual Compliance reports, each subsequent Compliance report must be postmarked or delivered no later than January 31.

(c) The Compliance report must contain the information in paragraphs (c)(1) through (6) of this section.

(1) Company name and address.

(2) Statement by a responsible official, with that official's name, title, and signature, certifying the accuracy of the content of the report.

(3) Date of report and beginning and ending dates of the reporting period.

(4) If you had a malfunction during the reporting period, the compliance report must include the number, duration, and a brief description for each type of malfunction which occurred during the reporting period and which caused or may have caused any applicable emission limitation to be exceeded. The report must also include a description of actions taken by an owner or operator during a malfunction of an affected source to minimize emissions in accordance with §63.6605(b), including actions taken to correct a malfunction.

(5) If there are no deviations from any emission or operating limitations that apply to you, a statement that there were no deviations from the emission or operating limitations during the reporting period.

(6) If there were no periods during which the continuous monitoring system (CMS), including CEMS and CPMS, was out-of-control, as specified in §63.8(c)(7), a statement that there were no periods during which the CMS was out-of-control during the reporting period.

(d) For each deviation from an emission or operating limitation that occurs for a stationary RICE where you are not using a CMS to comply with the emission or operating limitations in this subpart, the Compliance report must contain the information in paragraphs (c)(1) through (4) of this section and the information in paragraphs (d)(1) and (2) of this section.

(1) The total operating time of the stationary RICE at which the deviation occurred during the reporting period.

(2) Information on the number, duration, and cause of deviations (including unknown cause, if applicable), as applicable, and the corrective action taken.

(e) For each deviation from an emission or operating limitation occurring for a stationary RICE where you are using a CMS to comply with the emission and operating limitations in this subpart, you must include information in paragraphs (c)(1) through (4) and (e)(1) through (12) of this section.

(1) The date and time that each malfunction started and stopped.

(2) The date, time, and duration that each CMS was inoperative, except for zero (low-level) and high-level checks.

- (3) The date, time, and duration that each CMS was out-of-control, including the information in §63.8(c)(8).
- (4) The date and time that each deviation started and stopped, and whether each deviation occurred during a period of malfunction or during another period.
- (5) A summary of the total duration of the deviation during the reporting period, and the total duration as a percent of the total source operating time during that reporting period.
- (6) A breakdown of the total duration of the deviations during the reporting period into those that are due to control equipment problems, process problems, other known causes, and other unknown causes.
- (7) A summary of the total duration of CMS downtime during the reporting period, and the total duration of CMS downtime as a percent of the total operating time of the stationary RICE at which the CMS downtime occurred during that reporting period.
- (8) An identification of each parameter and pollutant (CO or formaldehyde) that was monitored at the stationary RICE.
- (9) A brief description of the stationary RICE.
- (10) A brief description of the CMS.
- (11) The date of the latest CMS certification or audit.
- (12) A description of any changes in CMS, processes, or controls since the last reporting period.
- (f) Each affected source that has obtained a title V operating permit pursuant to 40 CFR part 70 or 71 must report all deviations as defined in this subpart in the semiannual monitoring report required by 40 CFR 70.6 (a)(3)(iii)(A) or 40 CFR 71.6(a)(3)(iii)(A). If an affected source submits a Compliance report pursuant to Table 7 of this subpart along with, or as part of, the semiannual monitoring report required by 40 CFR 70.6(a)(3)(iii)(A) or 40 CFR 71.6(a)(3)(iii)(A), and the Compliance report includes all required information concerning deviations from any emission or operating limitation in this subpart, submission of the Compliance report shall be deemed to satisfy any obligation to report the same deviations in the semiannual monitoring report. However, submission of a Compliance report shall not otherwise affect any obligation the affected source may have to report deviations from permit requirements to the permit authority.
- (g) If you are operating as a new or reconstructed stationary RICE which fires landfill gas or digester gas equivalent to 10 percent or more of the gross heat input on an annual basis, you must submit an annual report according to Table 7 of this subpart by the date specified unless the Administrator has approved a different schedule, according to the information described in paragraphs (b)(1) through (b)(5) of this section. You must report the data specified in (g)(1) through (g)(3) of this section.
- (1) Fuel flow rate of each fuel and the heating values that were used in your calculations. You must also demonstrate that the percentage of heat input provided by landfill gas or digester gas is equivalent to 10 percent or more of the total fuel consumption on an annual basis.
- (2) The operating limits provided in your federally enforceable permit, and any deviations from these limits.
- (3) Any problems or errors suspected with the meters.

(h) If you own or operate an emergency stationary RICE with a site rating of more than 100 brake HP that operates or is contractually obligated to be available for more than 15 hours per calendar year for the purposes specified in §63.6640(f)(2)(ii) and (iii) or that operates for the purpose specified in §63.6640(f)(4)(ii), you must submit an annual report according to the requirements in paragraphs (h)(1) through (3) of this section.

(1) The report must contain the following information:

(i) Company name and address where the engine is located.

(ii) Date of the report and beginning and ending dates of the reporting period.

(iii) Engine site rating and model year.

(iv) Latitude and longitude of the engine in decimal degrees reported to the fifth decimal place.

(v) Hours operated for the purposes specified in §63.6640(f)(2)(ii) and (iii), including the date, start time, and end time for engine operation for the purposes specified in §63.6640(f)(2)(ii) and (iii).

(vi) Number of hours the engine is contractually obligated to be available for the purposes specified in §63.6640(f)(2)(ii) and (iii).

(vii) Hours spent for operation for the purpose specified in §63.6640(f)(4)(ii), including the date, start time, and end time for engine operation for the purposes specified in §63.6640(f)(4)(ii). The report must also identify the entity that dispatched the engine and the situation that necessitated the dispatch of the engine.

(viii) If there were no deviations from the fuel requirements in §63.6604 that apply to the engine (if any), a statement that there were no deviations from the fuel requirements during the reporting period.

(ix) If there were deviations from the fuel requirements in §63.6604 that apply to the engine (if any), information on the number, duration, and cause of deviations, and the corrective action taken.

(2) The first annual report must cover the calendar year 2015 and must be submitted no later than March 31, 2016. Subsequent annual reports for each calendar year must be submitted no later than March 31 of the following calendar year.

(3) The annual report must be submitted electronically using the subpart specific reporting form in the Compliance and Emissions Data Reporting Interface (CEDRI) that is accessed through EPA's Central Data Exchange (CDX) (www.epa.gov/cdx). However, if the reporting form specific to this subpart is not available in CEDRI at the time that the report is due, the written report must be submitted to the Administrator at the appropriate address listed in §63.13.

[69 FR 33506, June 15, 2004, as amended at 75 FR 9677, Mar. 3, 2010; 78 FR 6705, Jan. 30, 2013]

[↑ Back to Top](#)

§63.6655 What records must I keep?

(a) If you must comply with the emission and operating limitations, you must keep the records described in paragraphs (a)(1) through (a)(5), (b)(1) through (b)(3) and (c) of this section.

- (1) A copy of each notification and report that you submitted to comply with this subpart, including all documentation supporting any Initial Notification or Notification of Compliance Status that you submitted, according to the requirement in §63.10(b)(2)(xiv).
 - (2) Records of the occurrence and duration of each malfunction of operation (*i.e.*, process equipment) or the air pollution control and monitoring equipment.
 - (3) Records of performance tests and performance evaluations as required in §63.10(b)(2)(viii).
 - (4) Records of all required maintenance performed on the air pollution control and monitoring equipment.
 - (5) Records of actions taken during periods of malfunction to minimize emissions in accordance with §63.6605(b), including corrective actions to restore malfunctioning process and air pollution control and monitoring equipment to its normal or usual manner of operation.
- (b) For each CEMS or CPMS, you must keep the records listed in paragraphs (b)(1) through (3) of this section.
- (1) Records described in §63.10(b)(2)(vi) through (xi).
 - (2) Previous (*i.e.*, superseded) versions of the performance evaluation plan as required in §63.8(d)(3).
 - (3) Requests for alternatives to the relative accuracy test for CEMS or CPMS as required in §63.8(f)(6)(i), if applicable.
- (c) If you are operating a new or reconstructed stationary RICE which fires landfill gas or digester gas equivalent to 10 percent or more of the gross heat input on an annual basis, you must keep the records of your daily fuel usage monitors.
- (d) You must keep the records required in Table 6 of this subpart to show continuous compliance with each emission or operating limitation that applies to you.
- (e) You must keep records of the maintenance conducted on the stationary RICE in order to demonstrate that you operated and maintained the stationary RICE and after-treatment control device (if any) according to your own maintenance plan if you own or operate any of the following stationary RICE;
- (1) An existing stationary RICE with a site rating of less than 100 brake HP located at a major source of HAP emissions.
 - (2) An existing stationary emergency RICE.
 - (3) An existing stationary RICE located at an area source of HAP emissions subject to management practices as shown in Table 2d to this subpart.
- (f) If you own or operate any of the stationary RICE in paragraphs (f)(1) through (2) of this section, you must keep records of the hours of operation of the engine that is recorded through the non-resettable hour meter. The owner or operator must document how many hours are spent for emergency operation, including what classified the operation as emergency and how many hours are spent for non-emergency operation. If the engine is used for the purposes specified in §63.6640(f)(2)(ii) or (iii) or §63.6640(f)(4)(ii), the owner or operator must keep records of the notification of the emergency situation, and the date, start time, and end time of engine operation for these purposes.

(1) An existing emergency stationary RICE with a site rating of less than or equal to 500 brake HP located at a major source of HAP emissions that does not meet the standards applicable to non-emergency engines.

(2) An existing emergency stationary RICE located at an area source of HAP emissions that does not meet the standards applicable to non-emergency engines.

[69 FR 33506, June 15, 2004, as amended at 75 FR 9678, Mar. 3, 2010; 75 FR 51592, Aug. 20, 2010; 78 FR 6706, Jan. 30, 2013]

[↑ Back to Top](#)

§63.6660 In what form and how long must I keep my records?

(a) Your records must be in a form suitable and readily available for expeditious review according to §63.10(b)(1).

(b) As specified in §63.10(b)(1), you must keep each record for 5 years following the date of each occurrence, measurement, maintenance, corrective action, report, or record.

(c) You must keep each record readily accessible in hard copy or electronic form for at least 5 years after the date of each occurrence, measurement, maintenance, corrective action, report, or record, according to §63.10(b)(1).

[69 FR 33506, June 15, 2004, as amended at 75 FR 9678, Mar. 3, 2010]

[↑ Back to Top](#)

Other Requirements and Information

[↑ Back to Top](#)

§63.6665 What parts of the General Provisions apply to me?

Table 8 to this subpart shows which parts of the General Provisions in §§63.1 through 63.15 apply to you. If you own or operate a new or reconstructed stationary RICE with a site rating of less than or equal to 500 brake HP located at a major source of HAP emissions (except new or reconstructed 4SLB engines greater than or equal to 250 and less than or equal to 500 brake HP), a new or reconstructed stationary RICE located at an area source of HAP emissions, or any of the following RICE with a site rating of more than 500 brake HP located at a major source of HAP emissions, you do not need to comply with any of the requirements of the General Provisions specified in Table 8: An existing 2SLB stationary RICE, an existing 4SLB stationary RICE, an existing stationary RICE that combusts landfill or digester gas equivalent to 10 percent or more of the gross heat input on an annual basis, an existing emergency stationary RICE, or an existing limited use stationary RICE. If you own or operate any of the following RICE with a site rating of more than 500 brake HP located at a major source of HAP emissions, you do not need to comply with the requirements in the General Provisions specified in Table 8 except for the initial notification requirements: A new stationary RICE that combusts landfill gas or digester gas equivalent to 10 percent or more of the gross heat input on an annual basis, a new emergency stationary RICE, or a new limited use stationary RICE.

[75 FR 9678, Mar. 3, 2010]

[↑ Back to Top](#)

§63.6670 Who implements and enforces this subpart?

(a) This subpart is implemented and enforced by the U.S. EPA, or a delegated authority such as your State, local, or tribal agency. If the U.S. EPA Administrator has delegated authority to your State, local, or tribal agency, then that agency (as well as the U.S. EPA) has the authority to implement and enforce this subpart. You should contact your U.S. EPA Regional Office to find out whether this subpart is delegated to your State, local, or tribal agency.

(b) In delegating implementation and enforcement authority of this subpart to a State, local, or tribal agency under 40 CFR part 63, subpart E, the authorities contained in paragraph (c) of this section are retained by the Administrator of the U.S. EPA and are not transferred to the State, local, or tribal agency.

(c) The authorities that will not be delegated to State, local, or tribal agencies are:

(1) Approval of alternatives to the non-opacity emission limitations and operating limitations in §63.6600 under §63.6(g).

(2) Approval of major alternatives to test methods under §63.7(e)(2)(ii) and (f) and as defined in §63.90.

(3) Approval of major alternatives to monitoring under §63.8(f) and as defined in §63.90.

(4) Approval of major alternatives to recordkeeping and reporting under §63.10(f) and as defined in §63.90.

(5) Approval of a performance test which was conducted prior to the effective date of the rule, as specified in §63.6610(b).

[!\[\]\(73002692dd5e7a64e60946be3158e719_img.jpg\) Back to Top](#)

§63.6675 What definitions apply to this subpart?

Terms used in this subpart are defined in the Clean Air Act (CAA); in 40 CFR 63.2, the General Provisions of this part; and in this section as follows:

Alaska Railbelt Grid means the service areas of the six regulated public utilities that extend from Fairbanks to Anchorage and the Kenai Peninsula. These utilities are Golden Valley Electric Association; Chugach Electric Association; Matanuska Electric Association; Homer Electric Association; Anchorage Municipal Light & Power; and the City of Seward Electric System.

Area source means any stationary source of HAP that is not a major source as defined in part 63.

Associated equipment as used in this subpart and as referred to in section 112(n)(4) of the CAA, means equipment associated with an oil or natural gas exploration or production well, and includes all equipment from the well bore to the point of custody transfer, except glycol dehydration units, storage vessels with potential for flash emissions, combustion turbines, and stationary RICE.

Backup power for renewable energy means an engine that provides backup power to a facility that generates electricity from renewable energy resources, as that term is defined in Alaska Statute 42.45.045(l)(5) (incorporated by reference, see §63.14).

Black start engine means an engine whose only purpose is to start up a combustion turbine.

CAA means the Clean Air Act (42 U.S.C. 7401 *et seq.*, as amended by Public Law 101-549, 104 Stat. 2399).

Commercial emergency stationary RICE means an emergency stationary RICE used in commercial establishments such as office buildings, hotels, stores, telecommunications facilities, restaurants, financial institutions such as banks, doctor's offices, and sports and performing arts facilities.

Compression ignition means relating to a type of stationary internal combustion engine that is not a spark ignition engine.

Custody transfer means the transfer of hydrocarbon liquids or natural gas: After processing and/or treatment in the producing operations, or from storage vessels or automatic transfer facilities or other such equipment, including product loading racks, to pipelines or any other forms of transportation. For the purposes of this subpart, the point at which such liquids or natural gas enters a natural gas processing plant is a point of custody transfer.

Deviation means any instance in which an affected source subject to this subpart, or an owner or operator of such a source:

- (1) Fails to meet any requirement or obligation established by this subpart, including but not limited to any emission limitation or operating limitation;
- (2) Fails to meet any term or condition that is adopted to implement an applicable requirement in this subpart and that is included in the operating permit for any affected source required to obtain such a permit; or
- (3) Fails to meet any emission limitation or operating limitation in this subpart during malfunction, regardless of whether or not such failure is permitted by this subpart.
- (4) Fails to satisfy the general duty to minimize emissions established by §63.6(e)(1)(i).

Diesel engine means any stationary RICE in which a high boiling point liquid fuel injected into the combustion chamber ignites when the air charge has been compressed to a temperature sufficiently high for auto-ignition. This process is also known as compression ignition.

Diesel fuel means any liquid obtained from the distillation of petroleum with a boiling point of approximately 150 to 360 degrees Celsius. One commonly used form is fuel oil number 2. Diesel fuel also includes any non-distillate fuel with comparable physical and chemical properties (*e.g.* biodiesel) that is suitable for use in compression ignition engines.

Digester gas means any gaseous by-product of wastewater treatment typically formed through the anaerobic decomposition of organic waste materials and composed principally of methane and CO₂.

Dual-fuel engine means any stationary RICE in which a liquid fuel (typically diesel fuel) is used for compression ignition and gaseous fuel (typically natural gas) is used as the primary fuel.

Emergency stationary RICE means any stationary reciprocating internal combustion engine that meets all of the criteria in paragraphs (1) through (3) of this definition. All emergency stationary RICE must comply with the requirements specified in §63.6640(f) in order to be considered emergency stationary RICE. If the engine does not comply with the requirements specified in §63.6640(f), then it is not considered to be an emergency stationary RICE under this subpart.

- (1) The stationary RICE is operated to provide electrical power or mechanical work during an emergency situation. Examples include stationary RICE used to produce power for critical networks or equipment (including power supplied to portions of a facility) when electric power from the local utility (or the

normal power source, if the facility runs on its own power production) is interrupted, or stationary RICE used to pump water in the case of fire or flood, etc.

(2) The stationary RICE is operated under limited circumstances for situations not included in paragraph (1) of this definition, as specified in §63.6640(f).

(3) The stationary RICE operates as part of a financial arrangement with another entity in situations not included in paragraph (1) of this definition only as allowed in §63.6640(f)(2)(ii) or (iii) and §63.6640(f)(4)(i) or (ii).

Engine startup means the time from initial start until applied load and engine and associated equipment reaches steady state or normal operation. For stationary engine with catalytic controls, engine startup means the time from initial start until applied load and engine and associated equipment, including the catalyst, reaches steady state or normal operation.

Four-stroke engine means any type of engine which completes the power cycle in two crankshaft revolutions, with intake and compression strokes in the first revolution and power and exhaust strokes in the second revolution.

Gaseous fuel means a material used for combustion which is in the gaseous state at standard atmospheric temperature and pressure conditions.

Gasoline means any fuel sold in any State for use in motor vehicles and motor vehicle engines, or nonroad or stationary engines, and commonly or commercially known or sold as gasoline.

Glycol dehydration unit means a device in which a liquid glycol (including, but not limited to, ethylene glycol, diethylene glycol, or triethylene glycol) absorbent directly contacts a natural gas stream and absorbs water in a contact tower or absorption column (absorber). The glycol contacts and absorbs water vapor and other gas stream constituents from the natural gas and becomes “rich” glycol. This glycol is then regenerated in the glycol dehydration unit reboiler. The “lean” glycol is then recycled.

Hazardous air pollutants (HAP) means any air pollutants listed in or pursuant to section 112(b) of the CAA.

Institutional emergency stationary RICE means an emergency stationary RICE used in institutional establishments such as medical centers, nursing homes, research centers, institutions of higher education, correctional facilities, elementary and secondary schools, libraries, religious establishments, police stations, and fire stations.

ISO standard day conditions means 288 degrees Kelvin (15 degrees Celsius), 60 percent relative humidity and 101.3 kilopascals pressure.

Landfill gas means a gaseous by-product of the land application of municipal refuse typically formed through the anaerobic decomposition of waste materials and composed principally of methane and CO₂.

Lean burn engine means any two-stroke or four-stroke spark ignited engine that does not meet the definition of a rich burn engine.

Limited use stationary RICE means any stationary RICE that operates less than 100 hours per year.

Liquefied petroleum gas means any liquefied hydrocarbon gas obtained as a by-product in petroleum refining of natural gas production.

Liquid fuel means any fuel in liquid form at standard temperature and pressure, including but not limited to diesel, residual/crude oil, kerosene/naphtha (jet fuel), and gasoline.

Major Source, as used in this subpart, shall have the same meaning as in §63.2, except that:

- (1) Emissions from any oil or gas exploration or production well (with its associated equipment (as defined in this section)) and emissions from any pipeline compressor station or pump station shall not be aggregated with emissions from other similar units, to determine whether such emission points or stations are major sources, even when emission points are in a contiguous area or under common control;
- (2) For oil and gas production facilities, emissions from processes, operations, or equipment that are not part of the same oil and gas production facility, as defined in §63.1271 of subpart HHH of this part, shall not be aggregated;
- (3) For production field facilities, only HAP emissions from glycol dehydration units, storage vessel with the potential for flash emissions, combustion turbines and reciprocating internal combustion engines shall be aggregated for a major source determination; and
- (4) Emissions from processes, operations, and equipment that are not part of the same natural gas transmission and storage facility, as defined in §63.1271 of subpart HHH of this part, shall not be aggregated.

Malfunction means any sudden, infrequent, and not reasonably preventable failure of air pollution control equipment, process equipment, or a process to operate in a normal or usual manner which causes, or has the potential to cause, the emission limitations in an applicable standard to be exceeded. Failures that are caused in part by poor maintenance or careless operation are not malfunctions.

Natural gas means a naturally occurring mixture of hydrocarbon and non-hydrocarbon gases found in geologic formations beneath the Earth's surface, of which the principal constituent is methane. Natural gas may be field or pipeline quality.

Non-selective catalytic reduction (NSCR) means an add-on catalytic nitrogen oxides (NO_x) control device for rich burn engines that, in a two-step reaction, promotes the conversion of excess oxygen, NO_x, CO, and volatile organic compounds (VOC) into CO₂, nitrogen, and water.

Oil and gas production facility as used in this subpart means any grouping of equipment where hydrocarbon liquids are processed, upgraded (*i.e.*, remove impurities or other constituents to meet contract specifications), or stored prior to the point of custody transfer; or where natural gas is processed, upgraded, or stored prior to entering the natural gas transmission and storage source category. For purposes of a major source determination, facility (including a building, structure, or installation) means oil and natural gas production and processing equipment that is located within the boundaries of an individual surface site as defined in this section. Equipment that is part of a facility will typically be located within close proximity to other equipment located at the same facility. Pieces of production equipment or groupings of equipment located on different oil and gas leases, mineral fee tracts, lease tracts, subsurface or surface unit areas, surface fee tracts, surface lease tracts, or separate surface sites, whether or not connected by a road, waterway, power line or pipeline, shall not be considered part of the same facility. Examples of facilities in the oil and natural gas production source category include, but are not limited to, well sites, satellite tank batteries, central tank batteries, a compressor station that transports natural gas to a natural gas processing plant, and natural gas processing plants.

Oxidation catalyst means an add-on catalytic control device that controls CO and VOC by oxidation.

Peaking unit or engine means any standby engine intended for use during periods of high demand that are not emergencies.

Percent load means the fractional power of an engine compared to its maximum manufacturer's design capacity at engine site conditions. Percent load may range between 0 percent to above 100 percent.

Potential to emit means the maximum capacity of a stationary source to emit a pollutant under its physical and operational design. Any physical or operational limitation on the capacity of the stationary source to emit a pollutant, including air pollution control equipment and restrictions on hours of operation or on the type or amount of material combusted, stored, or processed, shall be treated as part of its design if the limitation or the effect it would have on emissions is federally enforceable. For oil and natural gas production facilities subject to subpart HH of this part, the potential to emit provisions in §63.760(a) may be used. For natural gas transmission and storage facilities subject to subpart HHH of this part, the maximum annual facility gas throughput for storage facilities may be determined according to §63.1270(a)(1) and the maximum annual throughput for transmission facilities may be determined according to §63.1270(a)(2).

Production field facility means those oil and gas production facilities located prior to the point of custody transfer.

Production well means any hole drilled in the earth from which crude oil, condensate, or field natural gas is extracted.

Propane means a colorless gas derived from petroleum and natural gas, with the molecular structure C_3H_8 .

Remote stationary RICE means stationary RICE meeting any of the following criteria:

(1) Stationary RICE located in an offshore area that is beyond the line of ordinary low water along that portion of the coast of the United States that is in direct contact with the open seas and beyond the line marking the seaward limit of inland waters.

(2) Stationary RICE located on a pipeline segment that meets both of the criteria in paragraphs (2)(i) and (ii) of this definition.

(i) A pipeline segment with 10 or fewer buildings intended for human occupancy and no buildings with four or more stories within 220 yards (200 meters) on either side of the centerline of any continuous 1-mile (1.6 kilometers) length of pipeline. Each separate dwelling unit in a multiple dwelling unit building is counted as a separate building intended for human occupancy.

(ii) The pipeline segment does not lie within 100 yards (91 meters) of either a building or a small, well-defined outside area (such as a playground, recreation area, outdoor theater, or other place of public assembly) that is occupied by 20 or more persons on at least 5 days a week for 10 weeks in any 12-month period. The days and weeks need not be consecutive. The building or area is considered occupied for a full day if it is occupied for any portion of the day.

(iii) For purposes of this paragraph (2), the term pipeline segment means all parts of those physical facilities through which gas moves in transportation, including but not limited to pipe, valves, and other appurtenance attached to pipe, compressor units, metering stations, regulator stations, delivery stations, holders, and fabricated assemblies. Stationary RICE located within 50 yards (46 meters) of the pipeline segment providing power for equipment on a pipeline segment are part of the pipeline segment.

Transportation of gas means the gathering, transmission, or distribution of gas by pipeline, or the storage

of gas. A building is intended for human occupancy if its primary use is for a purpose involving the presence of humans.

(3) Stationary RICE that are not located on gas pipelines and that have 5 or fewer buildings intended for human occupancy and no buildings with four or more stories within a 0.25 mile radius around the engine. A building is intended for human occupancy if its primary use is for a purpose involving the presence of humans.

Residential emergency stationary RICE means an emergency stationary RICE used in residential establishments such as homes or apartment buildings.

Responsible official means responsible official as defined in 40 CFR 70.2.

Rich burn engine means any four-stroke spark ignited engine where the manufacturer's recommended operating air/fuel ratio divided by the stoichiometric air/fuel ratio at full load conditions is less than or equal to 1.1. Engines originally manufactured as rich burn engines, but modified prior to December 19, 2002 with passive emission control technology for NO_x (such as pre-combustion chambers) will be considered lean burn engines. Also, existing engines where there are no manufacturer's recommendations regarding air/fuel ratio will be considered a rich burn engine if the excess oxygen content of the exhaust at full load conditions is less than or equal to 2 percent.

Site-rated HP means the maximum manufacturer's design capacity at engine site conditions.

Spark ignition means relating to either: A gasoline-fueled engine; or any other type of engine with a spark plug (or other sparking device) and with operating characteristics significantly similar to the theoretical Otto combustion cycle. Spark ignition engines usually use a throttle to regulate intake air flow to control power during normal operation. Dual-fuel engines in which a liquid fuel (typically diesel fuel) is used for CI and gaseous fuel (typically natural gas) is used as the primary fuel at an annual average ratio of less than 2 parts diesel fuel to 100 parts total fuel on an energy equivalent basis are spark ignition engines.

Stationary reciprocating internal combustion engine (RICE) means any reciprocating internal combustion engine which uses reciprocating motion to convert heat energy into mechanical work and which is not mobile. Stationary RICE differ from mobile RICE in that a stationary RICE is not a non-road engine as defined at 40 CFR 1068.30, and is not used to propel a motor vehicle or a vehicle used solely for competition.

Stationary RICE test cell/stand means an engine test cell/stand, as defined in subpart P of this part, that tests stationary RICE.

Stoichiometric means the theoretical air-to-fuel ratio required for complete combustion.

Storage vessel with the potential for flash emissions means any storage vessel that contains a hydrocarbon liquid with a stock tank gas-to-oil ratio equal to or greater than 0.31 cubic meters per liter and an American Petroleum Institute gravity equal to or greater than 40 degrees and an actual annual average hydrocarbon liquid throughput equal to or greater than 79,500 liters per day. Flash emissions occur when dissolved hydrocarbons in the fluid evolve from solution when the fluid pressure is reduced.

Subpart means 40 CFR part 63, subpart ZZZZ.

Surface site means any combination of one or more graded pad sites, gravel pad sites, foundations, platforms, or the immediate physical location upon which equipment is physically affixed.

Two-stroke engine means a type of engine which completes the power cycle in single crankshaft revolution by combining the intake and compression operations into one stroke and the power and exhaust operations into a second stroke. This system requires auxiliary scavenging and inherently runs lean of stoichiometric.

[69 FR 33506, June 15, 2004, as amended at 71 FR 20467, Apr. 20, 2006; 73 FR 3607, Jan. 18, 2008; 75 FR 9679, Mar. 3, 2010; 75 FR 51592, Aug. 20, 2010; 76 FR 12867, Mar. 9, 2011; 78 FR 6706, Jan. 30, 2013]

[↑ Back to Top](#)

Table 1a to Subpart ZZZZ of Part 63—Emission Limitations for Existing, New, and Reconstructed Spark Ignition, 4SRB Stationary RICE >500 HP Located at a Major Source of HAP Emissions

As stated in §§63.6600 and 63.6640, you must comply with the following emission limitations at 100 percent load plus or minus 10 percent for existing, new and reconstructed 4SRB stationary RICE >500 HP located at a major source of HAP emissions:

For each . . .	You must meet the following emission limitation, except during periods of startup . . .	During periods of startup you must . . .
1. 4SRB stationary RICE	a. Reduce formaldehyde emissions by 76 percent or more. If you commenced construction or reconstruction between December 19, 2002 and June 15, 2004, you may reduce formaldehyde emissions by 75 percent or more until June 15, 2007 or	Minimize the engine's time spent at idle and minimize the engine's startup time at startup to a period needed for appropriate and safe loading of the engine, not to exceed 30 minutes, after which time the non-startup emission limitations apply. ¹
	b. Limit the concentration of formaldehyde in the stationary RICE exhaust to 350 ppbvd or less at 15 percent O ₂	

¹ Sources can petition the Administrator pursuant to the requirements of 40 CFR 63.6(g) for alternative work practices.

[75 FR 9679, Mar. 3, 2010, as amended at 75 FR 51592, Aug. 20, 2010]

[↑ Back to Top](#)

Table 1b to Subpart ZZZZ of Part 63—Operating Limitations for Existing, New, and Reconstructed SI 4SRB Stationary RICE >500 HP Located at a Major Source of HAP Emissions

As stated in §§63.6600, 63.6603, 63.6630 and 63.6640, you must comply with the following operating limitations for existing, new and reconstructed 4SRB stationary RICE >500 HP located at a major source of HAP emissions:

For each . . .	You must meet the following operating limitation, except during periods of startup . . .
----------------	--

1. existing, new and reconstructed 4SRB stationary RICE >500 HP located at a major source of HAP emissions complying with the requirement to reduce formaldehyde emissions by 76 percent or more (or by 75 percent or more, if applicable) and using NSCR; or existing, new and reconstructed 4SRB stationary RICE >500 HP located at a major source of HAP emissions complying with the requirement to limit the concentration of formaldehyde in the stationary RICE exhaust to 350 ppbvd or less at 15 percent O ₂ and using NSCR;	a. maintain your catalyst so that the pressure drop across the catalyst does not change by more than 2 inches of water at 100 percent load plus or minus 10 percent from the pressure drop across the catalyst measured during the initial performance test; and b. maintain the temperature of your stationary RICE exhaust so that the catalyst inlet temperature is greater than or equal to 750 °F and less than or equal to 1250 °F. ¹
2. existing, new and reconstructed 4SRB stationary RICE >500 HP located at a major source of HAP emissions complying with the requirement to reduce formaldehyde emissions by 76 percent or more (or by 75 percent or more, if applicable) and not using NSCR; or	Comply with any operating limitations approved by the Administrator.
existing, new and reconstructed 4SRB stationary RICE >500 HP located at a major source of HAP emissions complying with the requirement to limit the concentration of formaldehyde in the stationary RICE exhaust to 350 ppbvd or less at 15 percent O ₂ and not using NSCR.	

¹Sources can petition the Administrator pursuant to the requirements of 40 CFR 63.8(f) for a different temperature range.

[78 FR 6706, Jan. 30, 2013]

[↑ Back to Top](#)

Table 2a to Subpart ZZZZ of Part 63—Emission Limitations for New and Reconstructed 2SLB and Compression Ignition Stationary RICE >500 HP and New and Reconstructed 4SLB Stationary RICE ≥250 HP Located at a Major Source of HAP Emissions

As stated in §§63.6600 and 63.6640, you must comply with the following emission limitations for new and reconstructed lean burn and new and reconstructed compression ignition stationary RICE at 100 percent load plus or minus 10 percent:

For each . . .	You must meet the following emission limitation, except during periods of startup . . .	During periods of startup you must . . .
1. 2SLB stationary RICE	a. Reduce CO emissions by 58 percent or more; or b. Limit concentration of formaldehyde in the stationary RICE exhaust to 12 ppmvd or less at 15 percent O ₂ . If you commenced construction or	Minimize the engine's time spent at idle and minimize the engine's startup time at startup to a period needed for appropriate and safe loading of the

	reconstruction between December 19, 2002 and June 15, 2004, you may limit concentration of formaldehyde to 17 ppmvd or less at 15 percent O ₂ until June 15, 2007	engine, not to exceed 30 minutes, after which time the non-startup emission limitations apply. ¹
2. 4SLB stationary RICE	a. Reduce CO emissions by 93 percent or more; or	
	b. Limit concentration of formaldehyde in the stationary RICE exhaust to 14 ppmvd or less at 15 percent O ₂	
3. CI stationary RICE	a. Reduce CO emissions by 70 percent or more; or	
	b. Limit concentration of formaldehyde in the stationary RICE exhaust to 580 ppbvd or less at 15 percent O ₂	

¹Sources can petition the Administrator pursuant to the requirements of 40 CFR 63.6(g) for alternative work practices.

[75 FR 9680, Mar. 3, 2010]

[↑ Back to Top](#)

Table 2b to Subpart ZZZZ of Part 63—Operating Limitations for New and Reconstructed 2SLB and CI Stationary RICE >500 HP Located at a Major Source of HAP Emissions, New and Reconstructed 4SLB Stationary RICE ≥250 HP Located at a Major Source of HAP Emissions, Existing CI Stationary RICE >500 HP

As stated in §§63.6600, 63.6601, 63.6603, 63.6630, and 63.6640, you must comply with the following operating limitations for new and reconstructed 2SLB and CI stationary RICE >500 HP located at a major source of HAP emissions; new and reconstructed 4SLB stationary RICE ≥250 HP located at a major source of HAP emissions; and existing CI stationary RICE >500 HP:

For each . . .	You must meet the following operating limitation, except during periods of startup . . .
1. New and reconstructed 2SLB and CI stationary RICE >500 HP located at a major source of HAP emissions and new and reconstructed 4SLB stationary RICE ≥250 HP located at a major source of HAP emissions complying with the requirement to reduce CO emissions and using an oxidation catalyst; and	a. maintain your catalyst so that the pressure drop across the catalyst does not change by more than 2 inches of water at 100 percent load plus or minus 10 percent from the pressure drop across the catalyst that was measured during the initial performance test;

New and reconstructed 2SLB and CI stationary RICE >500 HP located at a major source of HAP emissions and new and reconstructed 4SLB stationary RICE ≥ 250 HP located at a major source of HAP emissions complying with the requirement to limit the concentration of formaldehyde in the stationary RICE exhaust and using an oxidation catalyst.	and b. maintain the temperature of your stationary RICE exhaust so that the catalyst inlet temperature is greater than or equal to 450 °F and less than or equal to 1350 °F. ¹
2. Existing CI stationary RICE >500 HP complying with the requirement to limit or reduce the concentration of CO in the stationary RICE exhaust and using an oxidation catalyst	a. maintain your catalyst so that the pressure drop across the catalyst does not change by more than 2 inches of water from the pressure drop across the catalyst that was measured during the initial performance test; and
	b. maintain the temperature of your stationary RICE exhaust so that the catalyst inlet temperature is greater than or equal to 450 °F and less than or equal to 1350 °F. ¹
3. New and reconstructed 2SLB and CI stationary RICE >500 HP located at a major source of HAP emissions and new and reconstructed 4SLB stationary RICE ≥ 250 HP located at a major source of HAP emissions complying with the requirement to reduce CO emissions and not using an oxidation catalyst; and	Comply with any operating limitations approved by the Administrator.
New and reconstructed 2SLB and CI stationary RICE >500 HP located at a major source of HAP emissions and new and reconstructed 4SLB stationary RICE ≥ 250 HP located at a major source of HAP emissions complying with the requirement to limit the concentration of formaldehyde in the stationary RICE exhaust and not using an oxidation catalyst; and	
existing CI stationary RICE >500 HP complying with the requirement to limit or reduce the concentration of CO in the stationary RICE exhaust and not using an oxidation catalyst.	

¹Sources can petition the Administrator pursuant to the requirements of 40 CFR 63.8(f) for a different temperature range.

[78 FR 6707, Jan. 30, 2013]

[↑ Back to Top](#)

Table 2c to Subpart ZZZZ of Part 63—Requirements for Existing Compression Ignition Stationary RICE Located at a Major Source of HAP Emissions and Existing Spark Ignition Stationary RICE ≤500 HP Located at a Major Source of HAP Emissions

As stated in §§63.6600, 63.6602, and 63.6640, you must comply with the following requirements for existing compression ignition stationary RICE located at a major source of HAP emissions and existing spark ignition stationary RICE ≤500 HP located at a major source of HAP emissions:

For each . . .	You must meet the following requirement, except during periods of startup . . .	During periods of startup you must . . .
1. Emergency stationary CI RICE and black start stationary CI RICE ¹	a. Change oil and filter every 500 hours of operation or annually, whichever comes first. ² b. Inspect air cleaner every 1,000 hours of operation or annually, whichever comes first, and replace as necessary; c. Inspect all hoses and belts every 500 hours of operation or annually, whichever comes first, and replace as necessary. ³	Minimize the engine's time spent at idle and minimize the engine's startup time at startup to a period needed for appropriate and safe loading of the engine, not to exceed 30 minutes, after which time the non-startup emission limitations apply. ³
2. Non-Emergency, non-black start stationary CI RICE <100 HP	a. Change oil and filter every 1,000 hours of operation or annually, whichever comes first. ² b. Inspect air cleaner every 1,000 hours of operation or annually, whichever comes first, and replace as necessary; c. Inspect all hoses and belts every 500 hours of operation or annually, whichever comes first, and replace as necessary. ³	
3. Non-Emergency, non-black start CI stationary RICE 100≤HP≤300 HP	Limit concentration of CO in the stationary RICE exhaust to 230 ppmvd or	

	less at 15 percent O ₂ .	
4. Non-Emergency, non-black start CI stationary RICE 300<HP≤500	a. Limit concentration of CO in the stationary RICE exhaust to 49 ppmvd or less at 15 percent O ₂ ; or b. Reduce CO emissions by 70 percent or more.	
5. Non-Emergency, non-black start stationary CI RICE >500 HP	a. Limit concentration of CO in the stationary RICE exhaust to 23 ppmvd or less at 15 percent O ₂ ; or b. Reduce CO emissions by 70 percent or more.	
6. Emergency stationary SI RICE and black start stationary SI RICE. ¹	a. Change oil and filter every 500 hours of operation or annually, whichever comes first; ² b. Inspect spark plugs every 1,000 hours of operation or annually, whichever comes first, and replace as necessary; c. Inspect all hoses and belts every 500 hours of operation or annually, whichever comes first, and replace as necessary. ³	
7. Non-Emergency, non-black start stationary SI RICE <100 HP that are not 2SLB stationary RICE	a. Change oil and filter every 1,440 hours of operation or annually, whichever comes first; ² b. Inspect spark plugs every 1,440 hours of operation or annually, whichever comes first, and replace as necessary;	
	c. Inspect all hoses and belts every 1,440 hours of operation or annually, whichever comes first, and	

	replace as necessary. ³	
8. Non-Emergency, non-black start 2SLB stationary SI RICE <100 HP	a. Change oil and filter every 4,320 hours of operation or annually, whichever comes first; ² b. Inspect spark plugs every 4,320 hours of operation or annually, whichever comes first, and replace as necessary;	
	c. Inspect all hoses and belts every 4,320 hours of operation or annually, whichever comes first, and replace as necessary. ³	
9. Non-emergency, non-black start 2SLB stationary RICE 100≤HP≤500	Limit concentration of CO in the stationary RICE exhaust to 225 ppmvd or less at 15 percent O ₂ .	
10. Non-emergency, non-black start 4SLB stationary RICE 100≤HP≤500	Limit concentration of CO in the stationary RICE exhaust to 47 ppmvd or less at 15 percent O ₂ .	
11. Non-emergency, non-black start 4SRB stationary RICE 100≤HP≤500	Limit concentration of formaldehyde in the stationary RICE exhaust to 10.3 ppmvd or less at 15 percent O ₂ .	
12. Non-emergency, non-black start stationary RICE 100≤HP≤500 which combusts landfill or digester gas equivalent to 10 percent or more of the gross heat input on an annual basis	Limit concentration of CO in the stationary RICE exhaust to 177 ppmvd or less at 15 percent O ₂ .	

¹If an emergency engine is operating during an emergency and it is not possible to shut down the engine in order to perform the work practice requirements on the schedule required in Table 2c of this subpart, or if performing the work practice on the required schedule would otherwise pose an unacceptable risk under federal, state, or local law, the work practice can be delayed until the emergency is over or the unacceptable risk under federal, state, or local law has abated. The work practice should be performed as

soon as practicable after the emergency has ended or the unacceptable risk under federal, state, or local law has abated. Sources must report any failure to perform the work practice on the schedule required and the federal, state or local law under which the risk was deemed unacceptable.

²Sources have the option to utilize an oil analysis program as described in §63.6625(i) or (j) in order to extend the specified oil change requirement in Table 2c of this subpart.

³Sources can petition the Administrator pursuant to the requirements of 40 CFR 63.6(g) for alternative work practices.

[78 FR 6708, Jan. 30, 2013, as amended at 78 FR 14457, Mar. 6, 2013]

[↑ Back to Top](#)

Table 2d to Subpart ZZZZ of Part 63—Requirements for Existing Stationary RICE Located at Area Sources of HAP Emissions

As stated in §§63.6603 and 63.6640, you must comply with the following requirements for existing stationary RICE located at area sources of HAP emissions:

For each . . .	You must meet the following requirement, except during periods of startup . . .	During periods of startup you must . . .
1. Non-Emergency, non-black start CI stationary RICE ≤ 300 HP	a. Change oil and filter every 1,000 hours of operation or annually, whichever comes first; ¹ b. Inspect air cleaner every 1,000 hours of operation or annually, whichever comes first, and replace as necessary; c. Inspect all hoses and belts every 500 hours of operation or annually, whichever comes first, and replace as necessary.	Minimize the engine's time spent at idle and minimize the engine's startup time at startup to a period needed for appropriate and safe loading of the engine, not to exceed 30 minutes, after which time the non-startup emission limitations apply.
2. Non-Emergency, non-black start CI stationary RICE $300 < \text{HP} \leq 500$	a. Limit concentration of CO in the stationary RICE exhaust to 49 ppmvd at 15 percent O ₂ ; or	
	b. Reduce CO emissions by 70 percent or more.	

3. Non-Emergency, non-black start CI stationary RICE >500 HP	a. Limit concentration of CO in the stationary RICE exhaust to 23 ppmvd at 15 percent O ₂ ; or	
	b. Reduce CO emissions by 70 percent or more.	
4. Emergency stationary CI RICE and black start stationary CI RICE. ²	a. Change oil and filter every 500 hours of operation or annually, whichever comes first; ¹	
	b. Inspect air cleaner every 1,000 hours of operation or annually, whichever comes first, and replace as necessary; and	
	c. Inspect all hoses and belts every 500 hours of operation or annually, whichever comes first, and replace as necessary.	
5. Emergency stationary SI RICE; black start stationary SI RICE; non-emergency, non-black start 4SLB stationary RICE >500 HP that operate 24 hours or less per calendar year; non-emergency, non-black start 4SRB stationary RICE >500 HP that operate 24 hours or less per calendar year. ²	a. Change oil and filter every 500 hours of operation or annually, whichever comes first; ¹ ; b. Inspect spark plugs every 1,000 hours of operation or annually, whichever comes first, and replace as necessary; and c. Inspect all hoses and belts every 500 hours of operation or annually, whichever comes first, and replace as necessary.	
6. Non-emergency, non-black start 2SLB stationary RICE	a. Change oil and filter every 4,320 hours of operation or annually,	

	whichever comes first; ¹	
	b. Inspect spark plugs every 4,320 hours of operation or annually, whichever comes first, and replace as necessary; and	
	c. Inspect all hoses and belts every 4,320 hours of operation or annually, whichever comes first, and replace as necessary.	
7. Non-emergency, non-black start 4SLB stationary RICE ≤ 500 HP	a. Change oil and filter every 1,440 hours of operation or annually, whichever comes first; ¹	
	b. Inspect spark plugs every 1,440 hours of operation or annually, whichever comes first, and replace as necessary; and	
	c. Inspect all hoses and belts every 1,440 hours of operation or annually, whichever comes first, and replace as necessary.	
8. Non-emergency, non-black start 4SLB remote stationary RICE > 500 HP	a. Change oil and filter every 2,160 hours of operation or annually, whichever comes first; ¹	
	b. Inspect spark plugs every 2,160 hours of operation or annually, whichever comes first, and replace as necessary; and	

	c. Inspect all hoses and belts every 2,160 hours of operation or annually, whichever comes first, and replace as necessary.	
9. Non-emergency, non-black start 4SLB stationary RICE >500 HP that are not remote stationary RICE and that operate more than 24 hours per calendar year	Install an oxidation catalyst to reduce HAP emissions from the stationary RICE.	
10. Non-emergency, non-black start 4SRB stationary RICE ≤500 HP	a. Change oil and filter every 1,440 hours of operation or annually, whichever comes first; ¹	
	b. Inspect spark plugs every 1,440 hours of operation or annually, whichever comes first, and replace as necessary; and	
	c. Inspect all hoses and belts every 1,440 hours of operation or annually, whichever comes first, and replace as necessary.	
11. Non-emergency, non-black start 4SRB remote stationary RICE >500 HP	a. Change oil and filter every 2,160 hours of operation or annually, whichever comes first; ¹	
	b. Inspect spark plugs every 2,160 hours of operation or annually, whichever comes first, and replace as necessary; and	
	c. Inspect all hoses and belts every 2,160 hours of operation or annually, whichever comes first,	

	and replace as necessary.	
12. Non-emergency, non-black start 4SRB stationary RICE >500 HP that are not remote stationary RICE and that operate more than 24 hours per calendar year	Install NSCR to reduce HAP emissions from the stationary RICE.	
13. Non-emergency, non-black start stationary RICE which combusts landfill or digester gas equivalent to 10 percent or more of the gross heat input on an annual basis	a. Change oil and filter every 1,440 hours of operation or annually, whichever comes first; ¹ b. Inspect spark plugs every 1,440 hours of operation or annually, whichever comes first, and replace as necessary; and	
	c. Inspect all hoses and belts every 1,440 hours of operation or annually, whichever comes first, and replace as necessary.	

¹Sources have the option to utilize an oil analysis program as described in §63.6625(i) or (j) in order to extend the specified oil change requirement in Table 2d of this subpart.

²If an emergency engine is operating during an emergency and it is not possible to shut down the engine in order to perform the management practice requirements on the schedule required in Table 2d of this subpart, or if performing the management practice on the required schedule would otherwise pose an unacceptable risk under federal, state, or local law, the management practice can be delayed until the emergency is over or the unacceptable risk under federal, state, or local law has abated. The management practice should be performed as soon as practicable after the emergency has ended or the unacceptable risk under federal, state, or local law has abated. Sources must report any failure to perform the management practice on the schedule required and the federal, state or local law under which the risk was deemed unacceptable.

[78 FR 6709, Jan. 30, 2013]

[↑ Back to Top](#)

Table 3 to Subpart ZZZZ of Part 63—Subsequent Performance Tests

As stated in §§63.6615 and 63.6620, you must comply with the following subsequent performance test requirements:

For each . . .	Complying with the requirement to . . .	You must . . .
----------------	---	----------------

1. New or reconstructed 2SLB stationary RICE >500 HP located at major sources; new or reconstructed 4SLB stationary RICE \geq 250 HP located at major sources; and new or reconstructed CI stationary RICE >500 HP located at major sources	Reduce CO emissions and not using a CEMS	Conduct subsequent performance tests semiannually. ¹
2. 4SRB stationary RICE \geq 5,000 HP located at major sources	Reduce formaldehyde emissions	Conduct subsequent performance tests semiannually. ¹
3. Stationary RICE >500 HP located at major sources and new or reconstructed 4SLB stationary RICE $250 \leq \text{HP} \leq 500$ located at major sources	Limit the concentration of formaldehyde in the stationary RICE exhaust	Conduct subsequent performance tests semiannually. ¹
4. Existing non-emergency, non-black start CI stationary RICE >500 HP that are not limited use stationary RICE	Limit or reduce CO emissions and not using a CEMS	Conduct subsequent performance tests every 8,760 hours or 3 years, whichever comes first.
5. Existing non-emergency, non-black start CI stationary RICE >500 HP that are limited use stationary RICE	Limit or reduce CO emissions and not using a CEMS	Conduct subsequent performance tests every 8,760 hours or 5 years, whichever comes first.

¹After you have demonstrated compliance for two consecutive tests, you may reduce the frequency of subsequent performance tests to annually. If the results of any subsequent annual performance test indicate the stationary RICE is not in compliance with the CO or formaldehyde emission limitation, or you deviate from any of your operating limitations, you must resume semiannual performance tests.

[78 FR 6711, Jan. 30, 2013]

[↑ Back to Top](#)

Table 4 to Subpart ZZZZ of Part 63—Requirements for Performance Tests

As stated in §§63.6610, 63.6611, 63.6620, and 63.6640, you must comply with the following requirements for performance tests for stationary RICE:

Table 4 to Subpart ZZZZ of Part 63—Requirements for Performance Tests

For each . . .	Complying with the requirement to . . .	You must . . .	Using . . .	According to the following requirements . . .
1. 2SLB, 4SLB, and	a. reduce CO	i. Select the sampling port location and the		(a) For CO and O ₂ measurement, ducts \leq 6 inches

CI stationary RICE	emissions	number/location of traverse points at the inlet and outlet of the control device; and		in diameter may be sampled at a single point located at the duct centroid and ducts >6 and ≤12 inches in diameter may be sampled at 3 traverse points located at 16.7, 50.0, and 83.3% of the measurement line ('3-point long line'). If the duct is >12 inches in diameter <i>and</i> the sampling port location meets the two and half-diameter criterion of Section 11.1.1 of Method 1 of 40 CFR part 60, appendix A-1, the duct may be sampled at '3-point long line'; otherwise, conduct the stratification testing and select sampling points according to Section 8.1.2 of Method 7E of 40 CFR part 60, appendix A-4.
		ii. Measure the O ₂ at the inlet and outlet of the control device; and	(1) Method 3 or 3A or 3B of 40 CFR part 60, appendix A-2, or ASTM Method D6522-00 (Reapproved 2005) ^{ac} (heated probe not necessary)	(b) Measurements to determine O ₂ must be made at the same time as the measurements for CO concentration.
		iii. Measure the CO at the inlet and the outlet of the control device	(1) ASTM D6522-00 (Reapproved 2005) ^{abc} (heated probe not necessary) or Method 10 of 40 CFR part 60, appendix A-4	(c) The CO concentration must be at 15 percent O ₂ , dry basis.
2. 4SRB stationary RICE	a. reduce formaldehyde emissions	i. Select the sampling port location and the number/location of traverse points at the inlet and outlet of the control device; and		(a) For formaldehyde, O ₂ , and moisture measurement, ducts ≤6 inches in diameter may be sampled at a single point located at the duct centroid and ducts >6 and ≤12 inches in diameter may be sampled at

				3 traverse points located at 16.7, 50.0, and 83.3% of the measurement line ('3-point long line'). If the duct is >12 inches in diameter <i>and</i> the sampling port location meets the two and half-diameter criterion of Section 11.1.1 of Method 1 of 40 CFR part 60, appendix A, the duct may be sampled at '3-point long line'; otherwise, conduct the stratification testing and select sampling points according to Section 8.1.2 of Method 7E of 40 CFR part 60, appendix A.
		ii. Measure O ₂ at the inlet and outlet of the control device; and	(1) Method 3 or 3A or 3B of 40 CFR part 60, appendix A-2, or ASTM Method D6522-00 (Reapproved 2005) ^a (heated probe not necessary)	(a) Measurements to determine O ₂ concentration must be made at the same time as the measurements for formaldehyde or THC concentration.
		iii. Measure moisture content at the inlet and outlet of the control device; and	(1) Method 4 of 40 CFR part 60, appendix A-3, or Method 320 of 40 CFR part 63, appendix A, or ASTM D 6348-03 ^a	(a) Measurements to determine moisture content must be made at the same time and location as the measurements for formaldehyde or THC concentration.
		iv. If demonstrating compliance with the formaldehyde percent reduction requirement, measure formaldehyde at the inlet and the outlet of the control device	(1) Method 320 or 323 of 40 CFR part 63, appendix A; or ASTM D6348-03 ^a , provided in ASTM D6348-03 Annex A5 (Analyte Spiking Technique), the percent R must be greater than or equal to 70 and less than or equal to 130	(a) Formaldehyde concentration must be at 15 percent O ₂ , dry basis. Results of this test consist of the average of the three 1-hour or longer runs.

		v. If demonstrating compliance with the THC percent reduction requirement, measure THC at the inlet and the outlet of the control device	(1) Method 25A, reported as propane, of 40 CFR part 60, appendix A-7	(a) THC concentration must be at 15 percent O ₂ , dry basis. Results of this test consist of the average of the three 1-hour or longer runs.
3. Stationary RICE	a. limit the concentration of formaldehyde or CO in the stationary RICE exhaust	i. Select the sampling port location and the number/location of traverse points at the exhaust of the stationary RICE; and		(a) For formaldehyde, CO, O ₂ , and moisture measurement, ducts ≤6 inches in diameter may be sampled at a single point located at the duct centroid and ducts >6 and ≤12 inches in diameter may be sampled at 3 traverse points located at 16.7, 50.0, and 83.3% of the measurement line ('3-point long line'). If the duct is >12 inches in diameter <i>and</i> the sampling port location meets the two and half-diameter criterion of Section 11.1.1 of Method 1 of 40 CFR part 60, appendix A, the duct may be sampled at '3-point long line'; otherwise, conduct the stratification testing and select sampling points according to Section 8.1.2 of Method 7E of 40 CFR part 60, appendix A. If using a control device, the sampling site must be located at the outlet of the control device.
		ii. Determine the O ₂ concentration of the stationary RICE exhaust at the sampling port location; and	(1) Method 3 or 3A or 3B of 40 CFR part 60, appendix A-2, or ASTM Method D6522-00 (Reapproved 2005) ^a (heated probe not necessary)	(a) Measurements to determine O ₂ concentration must be made at the same time and location as the measurements for formaldehyde or CO concentration.

		iii. Measure moisture content of the stationary RICE exhaust at the sampling port location; and	(1) Method 4 of 40 CFR part 60, appendix A-3, or Method 320 of 40 CFR part 63, appendix A, or ASTM D 6348-03 ^a	(a) Measurements to determine moisture content must be made at the same time and location as the measurements for formaldehyde or CO concentration.
		iv. Measure formaldehyde at the exhaust of the stationary RICE; or	(1) Method 320 or 323 of 40 CFR part 63, appendix A; or ASTM D6348-03 ^a , provided in ASTM D6348-03 Annex A5 (Analyte Spiking Technique), the percent R must be greater than or equal to 70 and less than or equal to 130	(a) Formaldehyde concentration must be at 15 percent O ₂ , dry basis. Results of this test consist of the average of the three 1-hour or longer runs.
		v. measure CO at the exhaust of the stationary RICE	(1) Method 10 of 40 CFR part 60, appendix A-4, ASTM Method D6522-00 (2005) ^{ac} , Method 320 of 40 CFR part 63, appendix A, or ASTM D6348-03 ^a	(a) CO concentration must be at 15 percent O ₂ , dry basis. Results of this test consist of the average of the three 1-hour or longer runs.

^aYou may also use Methods 3A and 10 as options to ASTM-D6522-00 (2005). You may obtain a copy of ASTM-D6522-00 (2005) from at least one of the following addresses: American Society for Testing and Materials, 100 Barr Harbor Drive, West Conshohocken, PA 19428-2959, or University Microfilms International, 300 North Zeeb Road, Ann Arbor, MI 48106.

^bYou may obtain a copy of ASTM-D6348-03 from at least one of the following addresses: American Society for Testing and Materials, 100 Barr Harbor Drive, West Conshohocken, PA 19428-2959, or University Microfilms International, 300 North Zeeb Road, Ann Arbor, MI 48106.

[79 FR 11290, Feb. 27, 2014]

[↑ Back to Top](#)

Table 5 to Subpart ZZZZ of Part 63—Initial Compliance With Emission Limitations, Operating Limitations, and Other Requirements

As stated in §§63.6612, 63.6625 and 63.6630, you must initially comply with the emission and operating limitations as required by the following:

For each . . .	Complying with the requirement to . . .	You have demonstrated initial compliance if . . .
1. New or reconstructed non-emergency 2SLB stationary RICE >500 HP located at a major source of HAP, new or reconstructed non-emergency 4SLB stationary RICE \geq 250 HP located at a major source of HAP, non-emergency stationary CI RICE >500 HP located at a major source of HAP, and existing non-emergency stationary CI RICE >500 HP located at an area source of HAP	a. Reduce CO emissions and using oxidation catalyst, and using a CPMS	i. The average reduction of emissions of CO determined from the initial performance test achieves the required CO percent reduction; and ii. You have installed a CPMS to continuously monitor catalyst inlet temperature according to the requirements in §63.6625(b); and iii. You have recorded the catalyst pressure drop and catalyst inlet temperature during the initial performance test.
2. Non-emergency stationary CI RICE >500 HP located at a major source of HAP, and existing non-emergency stationary CI RICE >500 HP located at an area source of HAP	a. Limit the concentration of CO, using oxidation catalyst, and using a CPMS	i. The average CO concentration determined from the initial performance test is less than or equal to the CO emission limitation; and
		ii. You have installed a CPMS to continuously monitor catalyst inlet temperature according to the requirements in §63.6625(b); and
		iii. You have recorded the catalyst pressure drop and catalyst inlet temperature during the initial performance test.
3. New or reconstructed non-emergency 2SLB stationary RICE >500 HP located at a major source of HAP, new or reconstructed non-emergency 4SLB stationary RICE \geq 250 HP located at a major source of HAP, non-emergency stationary CI RICE >500 HP located at a major source of HAP, and existing non-emergency stationary CI RICE >500 HP located at an area source of HAP	a. Reduce CO emissions and not using oxidation catalyst	i. The average reduction of emissions of CO determined from the initial performance test achieves the required CO percent reduction; and ii. You have installed a CPMS to continuously monitor operating parameters approved by the Administrator (if any) according to the requirements in §63.6625(b); and iii. You have recorded the approved operating parameters (if any) during the initial performance test.
4. Non-emergency stationary CI RICE	a. Limit the	i. The average CO concentration

<p>>500 HP located at a major source of HAP, and existing non-emergency stationary CI RICE >500 HP located at an area source of HAP</p>	<p>concentration of CO, and not using oxidation catalyst</p>	<p>determined from the initial performance test is less than or equal to the CO emission limitation; and ii. You have installed a CPMS to continuously monitor operating parameters approved by the Administrator (if any) according to the requirements in §63.6625(b); and</p>
		<p>iii. You have recorded the approved operating parameters (if any) during the initial performance test.</p>
<p>5. New or reconstructed non-emergency 2SLB stationary RICE >500 HP located at a major source of HAP, new or reconstructed non-emergency 4SLB stationary RICE \geq250 HP located at a major source of HAP, non-emergency stationary CI RICE >500 HP located at a major source of HAP, and existing non-emergency stationary CI RICE >500 HP located at an area source of HAP</p>	<p>a. Reduce CO emissions, and using a CEMS</p>	<p>i. You have installed a CEMS to continuously monitor CO and either O₂ or CO₂ at both the inlet and outlet of the oxidation catalyst according to the requirements in §63.6625(a); and ii. You have conducted a performance evaluation of your CEMS using PS 3 and 4A of 40 CFR part 60, appendix B; and</p>
		<p>iii. The average reduction of CO calculated using §63.6620 equals or exceeds the required percent reduction. The initial test comprises the first 4-hour period after successful validation of the CEMS. Compliance is based on the average percent reduction achieved during the 4-hour period.</p>
<p>6. Non-emergency stationary CI RICE >500 HP located at a major source of HAP, and existing non-emergency stationary CI RICE >500 HP located at an area source of HAP</p>	<p>a. Limit the concentration of CO, and using a CEMS</p>	<p>i. You have installed a CEMS to continuously monitor CO and either O₂ or CO₂ at the outlet of the oxidation catalyst according to the requirements in §63.6625(a); and</p>
		<p>ii. You have conducted a performance evaluation of your CEMS using PS 3 and 4A of 40 CFR part 60, appendix B; and</p>
		<p>iii. The average concentration of CO calculated using §63.6620 is less than</p>

		or equal to the CO emission limitation. The initial test comprises the first 4-hour period after successful validation of the CEMS. Compliance is based on the average concentration measured during the 4-hour period.
7. Non-emergency 4SRB stationary RICE >500 HP located at a major source of HAP	a. Reduce formaldehyde emissions and using NSCR	i. The average reduction of emissions of formaldehyde determined from the initial performance test is equal to or greater than the required formaldehyde percent reduction, or the average reduction of emissions of THC determined from the initial performance test is equal to or greater than 30 percent; and
		ii. You have installed a CPMS to continuously monitor catalyst inlet temperature according to the requirements in §63.6625(b); and
		iii. You have recorded the catalyst pressure drop and catalyst inlet temperature during the initial performance test.
8. Non-emergency 4SRB stationary RICE >500 HP located at a major source of HAP	a. Reduce formaldehyde emissions and not using NSCR	i. The average reduction of emissions of formaldehyde determined from the initial performance test is equal to or greater than the required formaldehyde percent reduction or the average reduction of emissions of THC determined from the initial performance test is equal to or greater than 30 percent; and
		ii. You have installed a CPMS to continuously monitor operating parameters approved by the Administrator (if any) according to the requirements in §63.6625(b); and
		iii. You have recorded the approved operating parameters (if any) during the

		initial performance test.
9. New or reconstructed non-emergency stationary RICE >500 HP located at a major source of HAP, new or reconstructed non-emergency 4SLB stationary RICE $250 \leq \text{HP} \leq 500$ located at a major source of HAP, and existing non-emergency 4SRB stationary RICE >500 HP located at a major source of HAP	a. Limit the concentration of formaldehyde in the stationary RICE exhaust and using oxidation catalyst or NSCR	i. The average formaldehyde concentration, corrected to 15 percent O ₂ , dry basis, from the three test runs is less than or equal to the formaldehyde emission limitation; and ii. You have installed a CPMS to continuously monitor catalyst inlet temperature according to the requirements in §63.6625(b); and
		iii. You have recorded the catalyst pressure drop and catalyst inlet temperature during the initial performance test.
10. New or reconstructed non-emergency stationary RICE >500 HP located at a major source of HAP, new or reconstructed non-emergency 4SLB stationary RICE $250 \leq \text{HP} \leq 500$ located at a major source of HAP, and existing non-emergency 4SRB stationary RICE >500 HP located at a major source of HAP	a. Limit the concentration of formaldehyde in the stationary RICE exhaust and not using oxidation catalyst or NSCR	i. The average formaldehyde concentration, corrected to 15 percent O ₂ , dry basis, from the three test runs is less than or equal to the formaldehyde emission limitation; and ii. You have installed a CPMS to continuously monitor operating parameters approved by the Administrator (if any) according to the requirements in §63.6625(b); and
		iii. You have recorded the approved operating parameters (if any) during the initial performance test.
11. Existing non-emergency stationary RICE $100 \leq \text{HP} \leq 500$ located at a major source of HAP, and existing non-emergency stationary CI RICE $300 < \text{HP} \leq 500$ located at an area source of HAP	a. Reduce CO emissions	i. The average reduction of emissions of CO or formaldehyde, as applicable determined from the initial performance test is equal to or greater than the required CO or formaldehyde, as applicable, percent reduction.
12. Existing non-emergency stationary RICE $100 \leq \text{HP} \leq 500$ located at a major source of HAP, and existing non-emergency stationary CI RICE $300 < \text{HP} \leq 500$ located at an area source of HAP	a. Limit the concentration of formaldehyde or CO in the stationary RICE exhaust	i. The average formaldehyde or CO concentration, as applicable, corrected to 15 percent O ₂ , dry basis, from the three test runs is less than or equal to the formaldehyde or CO emission limitation, as applicable.

13. Existing non-emergency 4SLB stationary RICE >500 HP located at an area source of HAP that are not remote stationary RICE and that are operated more than 24 hours per calendar year	a. Install an oxidation catalyst	i. You have conducted an initial compliance demonstration as specified in §63.6630(e) to show that the average reduction of emissions of CO is 93 percent or more, or the average CO concentration is less than or equal to 47 ppmvd at 15 percent O ₂ ;
		ii. You have installed a CPMS to continuously monitor catalyst inlet temperature according to the requirements in §63.6625(b), or you have installed equipment to automatically shut down the engine if the catalyst inlet temperature exceeds 1350 °F.
14. Existing non-emergency 4SRB stationary RICE >500 HP located at an area source of HAP that are not remote stationary RICE and that are operated more than 24 hours per calendar year	a. Install NSCR	i. You have conducted an initial compliance demonstration as specified in §63.6630(e) to show that the average reduction of emissions of CO is 75 percent or more, the average CO concentration is less than or equal to 270 ppmvd at 15 percent O ₂ , or the average reduction of emissions of THC is 30 percent or more;
		ii. You have installed a CPMS to continuously monitor catalyst inlet temperature according to the requirements in §63.6625(b), or you have installed equipment to automatically shut down the engine if the catalyst inlet temperature exceeds 1250 °F.

[78 FR 6712, Jan. 30, 2013]

[↑ Back to Top](#)

Table 6 to Subpart ZZZZ of Part 63—Continuous Compliance With Emission Limitations, and Other Requirements

As stated in §63.6640, you must continuously comply with the emissions and operating limitations and work or management practices as required by the following:

For each . . .	Complying with the	You must demonstrate continuous
----------------	--------------------	---------------------------------

	requirement to . . .	compliance by . . .
1. New or reconstructed non-emergency 2SLB stationary RICE >500 HP located at a major source of HAP, new or reconstructed non-emergency 4SLB stationary RICE \geq 250 HP located at a major source of HAP, and new or reconstructed non-emergency CI stationary RICE >500 HP located at a major source of HAP	a. Reduce CO emissions and using an oxidation catalyst, and using a CPMS	i. Conducting semiannual performance tests for CO to demonstrate that the required CO percent reduction is achieved ^a ; and ii. Collecting the catalyst inlet temperature data according to §63.6625(b); and iii. Reducing these data to 4-hour rolling averages; and
		iv. Maintaining the 4-hour rolling averages within the operating limitations for the catalyst inlet temperature; and
		v. Measuring the pressure drop across the catalyst once per month and demonstrating that the pressure drop across the catalyst is within the operating limitation established during the performance test.
2. New or reconstructed non-emergency 2SLB stationary RICE >500 HP located at a major source of HAP, new or reconstructed non-emergency 4SLB stationary RICE \geq 250 HP located at a major source of HAP, and new or reconstructed non-emergency CI stationary RICE >500 HP located at a major source of HAP	a. Reduce CO emissions and not using an oxidation catalyst, and using a CPMS	i. Conducting semiannual performance tests for CO to demonstrate that the required CO percent reduction is achieved ^a ; and ii. Collecting the approved operating parameter (if any) data according to §63.6625(b); and iii. Reducing these data to 4-hour rolling averages; and
		iv. Maintaining the 4-hour rolling averages within the operating limitations for the operating parameters established during the performance test.
3. New or reconstructed non-emergency 2SLB stationary RICE >500 HP located at a major source of HAP, new or reconstructed non-emergency 4SLB stationary RICE \geq 250 HP located at a major source of HAP, new or reconstructed non-emergency stationary	a. Reduce CO emissions or limit the concentration of CO in the stationary RICE exhaust, and using a CEMS	i. Collecting the monitoring data according to §63.6625(a), reducing the measurements to 1-hour averages, calculating the percent reduction or concentration of CO emissions according to §63.6620; and ii. Demonstrating that the catalyst

CI RICE >500 HP located at a major source of HAP, and existing non-emergency stationary CI RICE >500 HP		achieves the required percent reduction of CO emissions over the 4-hour averaging period, or that the emission remain at or below the CO concentration limit; and
		iii. Conducting an annual RATA of your CEMS using PS 3 and 4A of 40 CFR part 60, appendix B, as well as daily and periodic data quality checks in accordance with 40 CFR part 60, appendix F, procedure 1.
4. Non-emergency 4SRB stationary RICE >500 HP located at a major source of HAP	a. Reduce formaldehyde emissions and using NSCR	i. Collecting the catalyst inlet temperature data according to §63.6625(b); and
		ii. Reducing these data to 4-hour rolling averages; and
		iii. Maintaining the 4-hour rolling averages within the operating limitations for the catalyst inlet temperature; and
		iv. Measuring the pressure drop across the catalyst once per month and demonstrating that the pressure drop across the catalyst is within the operating limitation established during the performance test.
5. Non-emergency 4SRB stationary RICE >500 HP located at a major source of HAP	a. Reduce formaldehyde emissions and not using NSCR	i. Collecting the approved operating parameter (if any) data according to §63.6625(b); and
		ii. Reducing these data to 4-hour rolling averages; and
		iii. Maintaining the 4-hour rolling averages within the operating limitations for the operating parameters established during the performance test.

6. Non-emergency 4SRB stationary RICE with a brake HP $\geq 5,000$ located at a major source of HAP	a. Reduce formaldehyde emissions	Conducting semiannual performance tests for formaldehyde to demonstrate that the required formaldehyde percent reduction is achieved, or to demonstrate that the average reduction of emissions of THC determined from the performance test is equal to or greater than 30 percent. ^a
7. New or reconstructed non-emergency stationary RICE >500 HP located at a major source of HAP and new or reconstructed non-emergency 4SLB stationary RICE $250 \leq \text{HP} \leq 500$ located at a major source of HAP	a. Limit the concentration of formaldehyde in the stationary RICE exhaust and using oxidation catalyst or NSCR	i. Conducting semiannual performance tests for formaldehyde to demonstrate that your emissions remain at or below the formaldehyde concentration limit ^a ; and ii. Collecting the catalyst inlet temperature data according to §63.6625(b); and
		iii. Reducing these data to 4-hour rolling averages; and
		iv. Maintaining the 4-hour rolling averages within the operating limitations for the catalyst inlet temperature; and
		v. Measuring the pressure drop across the catalyst once per month and demonstrating that the pressure drop across the catalyst is within the operating limitation established during the performance test.
8. New or reconstructed non-emergency stationary RICE >500 HP located at a major source of HAP and new or reconstructed non-emergency 4SLB stationary RICE $250 \leq \text{HP} \leq 500$ located at a major source of HAP	a. Limit the concentration of formaldehyde in the stationary RICE exhaust and not using oxidation catalyst or NSCR	i. Conducting semiannual performance tests for formaldehyde to demonstrate that your emissions remain at or below the formaldehyde concentration limit ^a ; and ii. Collecting the approved operating parameter (if any) data according to §63.6625(b); and
		iii. Reducing these data to 4-hour rolling averages; and

		iv. Maintaining the 4-hour rolling averages within the operating limitations for the operating parameters established during the performance test.
9. Existing emergency and black start stationary RICE ≤ 500 HP located at a major source of HAP, existing non-emergency stationary RICE < 100 HP located at a major source of HAP, existing emergency and black start stationary RICE located at an area source of HAP, existing non-emergency stationary CI RICE ≤ 300 HP located at an area source of HAP, existing non-emergency 2SLB stationary RICE located at an area source of HAP, existing non-emergency stationary SI RICE located at an area source of HAP which combusts landfill or digester gas equivalent to 10 percent or more of the gross heat input on an annual basis, existing non-emergency 4SLB and 4SRB stationary RICE ≤ 500 HP located at an area source of HAP, existing non-emergency 4SLB and 4SRB stationary RICE > 500 HP located at an area source of HAP that operate 24 hours or less per calendar year, and existing non-emergency 4SLB and 4SRB stationary RICE > 500 HP located at an area source of HAP that are remote stationary RICE	a. Work or Management practices	i. Operating and maintaining the stationary RICE according to the manufacturer's emission-related operation and maintenance instructions; or ii. Develop and follow your own maintenance plan which must provide to the extent practicable for the maintenance and operation of the engine in a manner consistent with good air pollution control practice for minimizing emissions.
10. Existing stationary CI RICE > 500 HP that are not limited use stationary RICE	a. Reduce CO emissions, or limit the concentration of CO in the stationary RICE exhaust, and using oxidation catalyst	i. Conducting performance tests every 8,760 hours or 3 years, whichever comes first, for CO or formaldehyde, as appropriate, to demonstrate that the required CO or formaldehyde, as appropriate, percent reduction is achieved or that your emissions remain at or below the CO or formaldehyde concentration limit; and
		ii. Collecting the catalyst inlet temperature data according to

		§63.6625(b); and
		iii. Reducing these data to 4-hour rolling averages; and
		iv. Maintaining the 4-hour rolling averages within the operating limitations for the catalyst inlet temperature; and
		v. Measuring the pressure drop across the catalyst once per month and demonstrating that the pressure drop across the catalyst is within the operating limitation established during the performance test.
11. Existing stationary CI RICE >500 HP that are not limited use stationary RICE	a. Reduce CO emissions, or limit the concentration of CO in the stationary RICE exhaust, and not using oxidation catalyst	i. Conducting performance tests every 8,760 hours or 3 years, whichever comes first, for CO or formaldehyde, as appropriate, to demonstrate that the required CO or formaldehyde, as appropriate, percent reduction is achieved or that your emissions remain at or below the CO or formaldehyde concentration limit; and
		ii. Collecting the approved operating parameter (if any) data according to §63.6625(b); and
		iii. Reducing these data to 4-hour rolling averages; and
		iv. Maintaining the 4-hour rolling averages within the operating limitations for the operating parameters established during the performance test.
12. Existing limited use CI stationary RICE >500 HP	a. Reduce CO emissions or limit the concentration of CO in the stationary RICE exhaust, and using an oxidation catalyst	i. Conducting performance tests every 8,760 hours or 5 years, whichever comes first, for CO or formaldehyde, as appropriate, to demonstrate that the required CO or formaldehyde, as appropriate, percent reduction is

		achieved or that your emissions remain at or below the CO or formaldehyde concentration limit; and
		ii. Collecting the catalyst inlet temperature data according to §63.6625(b); and
		iii. Reducing these data to 4-hour rolling averages; and
		iv. Maintaining the 4-hour rolling averages within the operating limitations for the catalyst inlet temperature; and
		v. Measuring the pressure drop across the catalyst once per month and demonstrating that the pressure drop across the catalyst is within the operating limitation established during the performance test.
13. Existing limited use CI stationary RICE >500 HP	a. Reduce CO emissions or limit the concentration of CO in the stationary RICE exhaust, and not using an oxidation catalyst	i. Conducting performance tests every 8,760 hours or 5 years, whichever comes first, for CO or formaldehyde, as appropriate, to demonstrate that the required CO or formaldehyde, as appropriate, percent reduction is achieved or that your emissions remain at or below the CO or formaldehyde concentration limit; and
		ii. Collecting the approved operating parameter (if any) data according to §63.6625(b); and
		iii. Reducing these data to 4-hour rolling averages; and
		iv. Maintaining the 4-hour rolling averages within the operating limitations for the operating parameters established during the performance test.

<p>14. Existing non-emergency 4SLB stationary RICE >500 HP located at an area source of HAP that are not remote stationary RICE and that are operated more than 24 hours per calendar year</p>	<p>a. Install an oxidation catalyst</p>	<p>i. Conducting annual compliance demonstrations as specified in §63.6640(c) to show that the average reduction of emissions of CO is 93 percent or more, or the average CO concentration is less than or equal to 47 ppmvd at 15 percent O₂; and either ii. Collecting the catalyst inlet temperature data according to §63.6625(b), reducing these data to 4-hour rolling averages; and maintaining the 4-hour rolling averages within the limitation of greater than 450 °F and less than or equal to 1350 °F for the catalyst inlet temperature; or iii. Immediately shutting down the engine if the catalyst inlet temperature exceeds 1350 °F.</p>
<p>15. Existing non-emergency 4SRB stationary RICE >500 HP located at an area source of HAP that are not remote stationary RICE and that are operated more than 24 hours per calendar year</p>	<p>a. Install NSCR</p>	<p>i. Conducting annual compliance demonstrations as specified in §63.6640(c) to show that the average reduction of emissions of CO is 75 percent or more, the average CO concentration is less than or equal to 270 ppmvd at 15 percent O₂, or the average reduction of emissions of THC is 30 percent or more; and either ii. Collecting the catalyst inlet temperature data according to §63.6625(b), reducing these data to 4-hour rolling averages; and maintaining the 4-hour rolling averages within the limitation of greater than or equal to 750 °F and less than or equal to 1250 °F for the catalyst inlet temperature; or iii. Immediately shutting down the engine if the catalyst inlet temperature exceeds 1250 °F.</p>

^aAfter you have demonstrated compliance for two consecutive tests, you may reduce the frequency of subsequent performance tests to annually. If the results of any subsequent annual performance test indicate the stationary RICE is not in compliance with the CO or formaldehyde emission limitation, or you deviate from any of your operating limitations, you must resume semiannual performance tests.

[↑ Back to Top](#)

Table 7 to Subpart ZZZZ of Part 63—Requirements for Reports

As stated in §63.6650, you must comply with the following requirements for reports:

For each . . .	You must submit a . . .	The report must contain . . .	You must submit the report . . .
1. Existing non-emergency, non-black start stationary RICE $100 \leq \text{HP} \leq 500$ located at a major source of HAP; existing non-emergency, non-black start stationary CI RICE >500 HP located at a major source of HAP; existing non-emergency 4SRB stationary RICE >500 HP located at a major source of HAP; existing non-emergency, non-black start stationary CI RICE >300 HP located at an area source of HAP; new or reconstructed non-emergency stationary RICE >500 HP located at a major source of HAP; and new or reconstructed non-emergency 4SLB stationary RICE $250 \leq \text{HP} \leq 500$ located at a major source of HAP	Compliance report	a. If there are no deviations from any emission limitations or operating limitations that apply to you, a statement that there were no deviations from the emission limitations or operating limitations during the reporting period. If there were no periods during which the CMS, including CEMS and CPMS, was out-of-control, as specified in §63.8(c)(7), a statement that there were not periods during which the CMS was out-of-control during the reporting period; or	i. Semiannually according to the requirements in §63.6650(b)(1)-(5) for engines that are not limited use stationary RICE subject to numerical emission limitations; and ii. Annually according to the requirements in §63.6650(b)(6)-(9) for engines that are limited use stationary RICE subject to numerical emission limitations.
		b. If you had a deviation from any emission limitation or operating limitation during the reporting period, the information in §63.6650(d). If there were periods during which the CMS, including CEMS and CPMS, was out-of-control, as specified in §63.8(c)(7), the information in §63.6650(e); or	i. Semiannually according to the requirements in §63.6650(b).
		c. If you had a malfunction during the reporting period, the information in §63.6650(c)(4).	i. Semiannually according to the requirements in §63.6650(b).

2. New or reconstructed non-emergency stationary RICE that combusts landfill gas or digester gas equivalent to 10 percent or more of the gross heat input on an annual basis	Report	a. The fuel flow rate of each fuel and the heating values that were used in your calculations, and you must demonstrate that the percentage of heat input provided by landfill gas or digester gas, is equivalent to 10 percent or more of the gross heat input on an annual basis; and	i. Annually, according to the requirements in §63.6650.
		b. The operating limits provided in your federally enforceable permit, and any deviations from these limits; and	i. See item 2.a.i.
		c. Any problems or errors suspected with the meters.	i. See item 2.a.i.
3. Existing non-emergency, non-black start 4SLB and 4SRB stationary RICE >500 HP located at an area source of HAP that are not remote stationary RICE and that operate more than 24 hours per calendar year	Compliance report	a. The results of the annual compliance demonstration, if conducted during the reporting period.	i. Semiannually according to the requirements in §63.6650(b)(1)-(5).
4. Emergency stationary RICE that operate or are contractually obligated to be available for more than 15 hours per year for the purposes specified in §63.6640(f)(2)(ii) and (iii) or that operate for the purposes specified in §63.6640(f)(4)(ii)	Report	a. The information in §63.6650(h)(1)	i. annually according to the requirements in §63.6650(h)(2)-(3).

[78 FR 6719, Jan. 30, 2013]

[↑ Back to Top](#)

Table 8 to Subpart ZZZZ of Part 63—Applicability of General Provisions to Subpart ZZZZ.

As stated in §63.6665, you must comply with the following applicable general provisions.

General provisions citation	Subject of citation	Applies to subpart	Explanation
-----------------------------	---------------------	--------------------	-------------

§63.1	General applicability of the General Provisions	Yes.	
§63.2	Definitions	Yes	Additional terms defined in §63.6675.
§63.3	Units and abbreviations	Yes.	
§63.4	Prohibited activities and circumvention	Yes.	
§63.5	Construction and reconstruction	Yes.	
§63.6(a)	Applicability	Yes.	
§63.6(b)(1)-(4)	Compliance dates for new and reconstructed sources	Yes.	
§63.6(b)(5)	Notification	Yes.	
§63.6(b)(6)	[Reserved]		
§63.6(b)(7)	Compliance dates for new and reconstructed area sources that become major sources	Yes.	
§63.6(c)(1)-(2)	Compliance dates for existing sources	Yes.	
§63.6(c)(3)-(4)	[Reserved]		
§63.6(c)(5)	Compliance dates for existing area sources that become major sources	Yes.	
§63.6(d)	[Reserved]		
§63.6(e)	Operation and maintenance	No.	
§63.6(f)(1)	Applicability of standards	No.	
§63.6(f)(2)	Methods for determining compliance	Yes.	

§63.6(f)(3)	Finding of compliance	Yes.	
§63.6(g)(1)-(3)	Use of alternate standard	Yes.	
§63.6(h)	Opacity and visible emission standards	No	Subpart ZZZZ does not contain opacity or visible emission standards.
§63.6(i)	Compliance extension procedures and criteria	Yes.	
§63.6(j)	Presidential compliance exemption	Yes.	
§63.7(a)(1)-(2)	Performance test dates	Yes	Subpart ZZZZ contains performance test dates at §§63.6610, 63.6611, and 63.6612.
§63.7(a)(3)	CAA section 114 authority	Yes.	
§63.7(b)(1)	Notification of performance test	Yes	Except that §63.7(b)(1) only applies as specified in §63.6645.
§63.7(b)(2)	Notification of rescheduling	Yes	Except that §63.7(b)(2) only applies as specified in §63.6645.
§63.7(c)	Quality assurance/test plan	Yes	Except that §63.7(c) only applies as specified in §63.6645.
§63.7(d)	Testing facilities	Yes.	
§63.7(e)(1)	Conditions for conducting performance tests	No.	Subpart ZZZZ specifies conditions for conducting performance tests at §63.6620.
§63.7(e)(2)	Conduct of performance tests and reduction of data	Yes	Subpart ZZZZ specifies test methods at §63.6620.
§63.7(e)(3)	Test run duration	Yes.	
§63.7(e)(4)	Administrator may require other testing under section 114 of the CAA	Yes.	

§63.7(f)	Alternative test method provisions	Yes.	
§63.7(g)	Performance test data analysis, recordkeeping, and reporting	Yes.	
§63.7(h)	Waiver of tests	Yes.	
§63.8(a)(1)	Applicability of monitoring requirements	Yes	Subpart ZZZZ contains specific requirements for monitoring at §63.6625.
§63.8(a)(2)	Performance specifications	Yes.	
§63.8(a)(3)	[Reserved]		
§63.8(a)(4)	Monitoring for control devices	No.	
§63.8(b)(1)	Monitoring	Yes.	
§63.8(b)(2)-(3)	Multiple effluents and multiple monitoring systems	Yes.	
§63.8(c)(1)	Monitoring system operation and maintenance	Yes.	
§63.8(c)(1)(i)	Routine and predictable SSM	No	
§63.8(c)(1)(ii)	SSM not in Startup Shutdown Malfunction Plan	Yes.	
§63.8(c)(1)(iii)	Compliance with operation and maintenance requirements	No	
§63.8(c)(2)-(3)	Monitoring system installation	Yes.	
§63.8(c)(4)	Continuous monitoring system (CMS) requirements	Yes	Except that subpart ZZZZ does not require Continuous Opacity Monitoring System (COMS).
§63.8(c)(5)	COMS minimum procedures	No	Subpart ZZZZ does not require COMS.
§63.8(c)(6)-(8)	CMS requirements	Yes	Except that subpart ZZZZ does

			not require COMS.
§63.8(d)	CMS quality control	Yes.	
§63.8(e)	CMS performance evaluation	Yes	Except for §63.8(e)(5)(ii), which applies to COMS.
		Except that §63.8(e) only applies as specified in §63.6645.	
§63.8(f)(1)-(5)	Alternative monitoring method	Yes	Except that §63.8(f)(4) only applies as specified in §63.6645.
§63.8(f)(6)	Alternative to relative accuracy test	Yes	Except that §63.8(f)(6) only applies as specified in §63.6645.
§63.8(g)	Data reduction	Yes	Except that provisions for COMS are not applicable. Averaging periods for demonstrating compliance are specified at §§63.6635 and 63.6640.
§63.9(a)	Applicability and State delegation of notification requirements	Yes.	
§63.9(b)(1)-(5)	Initial notifications	Yes	Except that §63.9(b)(3) is reserved.
		Except that §63.9(b) only applies as specified in §63.6645.	
§63.9(c)	Request for compliance extension	Yes	Except that §63.9(c) only applies as specified in §63.6645.
§63.9(d)	Notification of special compliance requirements for new sources	Yes	Except that §63.9(d) only applies as specified in §63.6645.

§63.9(e)	Notification of performance test	Yes	Except that §63.9(e) only applies as specified in §63.6645.
§63.9(f)	Notification of visible emission (VE)/opacity test	No	Subpart ZZZZ does not contain opacity or VE standards.
§63.9(g)(1)	Notification of performance evaluation	Yes	Except that §63.9(g) only applies as specified in §63.6645.
§63.9(g)(2)	Notification of use of COMS data	No	Subpart ZZZZ does not contain opacity or VE standards.
§63.9(g)(3)	Notification that criterion for alternative to RATA is exceeded	Yes	If alternative is in use.
		Except that §63.9(g) only applies as specified in §63.6645.	
§63.9(h)(1)-(6)	Notification of compliance status	Yes	Except that notifications for sources using a CEMS are due 30 days after completion of performance evaluations. §63.9(h)(4) is reserved.
			Except that §63.9(h) only applies as specified in §63.6645.
§63.9(i)	Adjustment of submittal deadlines	Yes.	
§63.9(j)	Change in previous information	Yes.	
§63.10(a)	Administrative provisions for recordkeeping/reporting	Yes.	
§63.10(b)(1)	Record retention	Yes	Except that the most recent 2 years of data do not have to be retained on site.
§63.10(b)(2)(i)-(v)	Records related to SSM	No.	

§63.10(b)(2)(vi)-(xi)	Records	Yes.	
§63.10(b)(2)(xii)	Record when under waiver	Yes.	
§63.10(b)(2)(xiii)	Records when using alternative to RATA	Yes	For CO standard if using RATA alternative.
§63.10(b)(2)(xiv)	Records of supporting documentation	Yes.	
§63.10(b)(3)	Records of applicability determination	Yes.	
§63.10(c)	Additional records for sources using CEMS	Yes	Except that §63.10(c)(2)-(4) and (9) are reserved.
§63.10(d)(1)	General reporting requirements	Yes.	
§63.10(d)(2)	Report of performance test results	Yes.	
§63.10(d)(3)	Reporting opacity or VE observations	No	Subpart ZZZZ does not contain opacity or VE standards.
§63.10(d)(4)	Progress reports	Yes.	
§63.10(d)(5)	Startup, shutdown, and malfunction reports	No.	
§63.10(e)(1) and (2)(i)	Additional CMS Reports	Yes.	
§63.10(e)(2)(ii)	COMS-related report	No	Subpart ZZZZ does not require COMS.
§63.10(e)(3)	Excess emission and parameter exceedances reports	Yes.	Except that §63.10(e)(3)(i) (C) is reserved.
§63.10(e)(4)	Reporting COMS data	No	Subpart ZZZZ does not require COMS.
§63.10(f)	Waiver for recordkeeping/reporting	Yes.	

§63.11	Flares	No.	
§63.12	State authority and delegations	Yes.	
§63.13	Addresses	Yes.	
§63.14	Incorporation by reference	Yes.	
§63.15	Availability of information	Yes.	

[75 FR 9688, Mar. 3, 2010, as amended at 78 FR 6720, Jan. 30, 2013]

[↑ Back to Top](#)

Appendix A—Protocol for Using an Electrochemical Analyzer to Determine Oxygen and Carbon Monoxide Concentrations From Certain Engines

1.0 Scope and Application. What is this Protocol?

This protocol is a procedure for using portable electrochemical (EC) cells for measuring carbon monoxide (CO) and oxygen (O₂) concentrations in controlled and uncontrolled emissions from existing stationary 4-stroke lean burn and 4-stroke rich burn reciprocating internal combustion engines as specified in the applicable rule.

1.1 Analytes. What does this protocol determine?

This protocol measures the engine exhaust gas concentrations of carbon monoxide (CO) and oxygen (O₂).

Analyte	CAS No.	Sensitivity
Carbon monoxide (CO)	630-08-0	Minimum detectable limit should be 2 percent of the nominal range or 1 ppm, whichever is less restrictive.
Oxygen (O ₂)	7782-44-7	

1.2 Applicability. When is this protocol acceptable?

This protocol is applicable to 40 CFR part 63, subpart ZZZZ. Because of inherent cross sensitivities of EC cells, you must not apply this protocol to other emissions sources without specific instruction to that effect.

1.3 Data Quality Objectives. How good must my collected data be?

Refer to Section 13 to verify and document acceptable analyzer performance.

1.4 Range. What is the targeted analytical range for this protocol?

The measurement system and EC cell design(s) conforming to this protocol will determine the analytical range for each gas component. The nominal ranges are defined by choosing up-scale calibration gas

concentrations near the maximum anticipated flue gas concentrations for CO and O₂, or no more than twice the permitted CO level.

1.5 Sensitivity. What minimum detectable limit will this protocol yield for a particular gas component?

The minimum detectable limit depends on the nominal range and resolution of the specific EC cell used, and the signal to noise ratio of the measurement system. The minimum detectable limit should be 2 percent of the nominal range or 1 ppm, whichever is less restrictive.

2.0 Summary of Protocol

In this protocol, a gas sample is extracted from an engine exhaust system and then conveyed to a portable EC analyzer for measurement of CO and O₂ gas concentrations. This method provides measurement system performance specifications and sampling protocols to ensure reliable data. You may use additions to, or modifications of vendor supplied measurement systems (e.g., heated or unheated sample lines, thermocouples, flow meters, selective gas scrubbers, etc.) to meet the design specifications of this protocol. Do not make changes to the measurement system from the as-verified configuration (Section 3.12).

3.0 Definitions

3.1 Measurement System. The total equipment required for the measurement of CO and O₂ concentrations. The measurement system consists of the following major subsystems:

3.1.1 Data Recorder. A strip chart recorder, computer or digital recorder for logging measurement data from the analyzer output. You may record measurement data from the digital data display manually or electronically.

3.1.2 Electrochemical (EC) Cell. A device, similar to a fuel cell, used to sense the presence of a specific analyte and generate an electrical current output proportional to the analyte concentration.

3.1.3 Interference Gas Scrubber. A device used to remove or neutralize chemical compounds that may interfere with the selective operation of an EC cell.

3.1.4 Moisture Removal System. Any device used to reduce the concentration of moisture in the sample stream so as to protect the EC cells from the damaging effects of condensation and to minimize errors in measurements caused by the scrubbing of soluble gases.

3.1.5 Sample Interface. The portion of the system used for one or more of the following: sample acquisition; sample transport; sample conditioning or protection of the EC cell from any degrading effects of the engine exhaust effluent; removal of particulate matter and condensed moisture.

3.2 Nominal Range. The range of analyte concentrations over which each EC cell is operated (normally 25 percent to 150 percent of up-scale calibration gas value). Several nominal ranges can be used for any given cell so long as the calibration and repeatability checks for that range remain within specifications.

3.3 Calibration Gas. A vendor certified concentration of a specific analyte in an appropriate balance gas.

3.4 Zero Calibration Error. The analyte concentration output exhibited by the EC cell in response to zero-level calibration gas.

3.5 Up-Scale Calibration Error. The mean of the difference between the analyte concentration exhibited by the EC cell and the certified concentration of the up-scale calibration gas.

3.6 Interference Check. A procedure for quantifying analytical interference from components in the engine exhaust gas other than the targeted analytes.

3.7 Repeatability Check. A protocol for demonstrating that an EC cell operated over a given nominal analyte concentration range provides a stable and consistent response and is not significantly affected by repeated exposure to that gas.

3.8 Sample Flow Rate. The flow rate of the gas sample as it passes through the EC cell. In some situations, EC cells can experience drift with changes in flow rate. The flow rate must be monitored and documented during all phases of a sampling run.

3.9 Sampling Run. A timed three-phase event whereby an EC cell's response rises and plateaus in a sample conditioning phase, remains relatively constant during a measurement data phase, then declines during a refresh phase. The sample conditioning phase exposes the EC cell to the gas sample for a length of time sufficient to reach a constant response. The measurement data phase is the time interval during which gas sample measurements can be made that meet the acceptance criteria of this protocol. The refresh phase then purges the EC cells with CO-free air. The refresh phase replenishes requisite O₂ and moisture in the electrolyte reserve and provides a mechanism to de-gas or desorb any interference gas scrubbers or filters so as to enable a stable CO EC cell response. There are four primary types of sampling runs: pre-sampling calibrations; stack gas sampling; post-sampling calibration checks; and measurement system repeatability checks. Stack gas sampling runs can be chained together for extended evaluations, providing all other procedural specifications are met.

3.10 Sampling Day. A time not to exceed twelve hours from the time of the pre-sampling calibration to the post-sampling calibration check. During this time, stack gas sampling runs can be repeated without repeated recalibrations, providing all other sampling specifications have been met.

3.11 Pre-Sampling Calibration/Post-Sampling Calibration Check. The protocols executed at the beginning and end of each sampling day to bracket measurement readings with controlled performance checks.

3.12 Performance-Established Configuration. The EC cell and sampling system configuration that existed at the time that it initially met the performance requirements of this protocol.

4.0 Interferences.

When present in sufficient concentrations, NO and NO₂ are two gas species that have been reported to interfere with CO concentration measurements. In the likelihood of this occurrence, it is the protocol user's responsibility to employ and properly maintain an appropriate CO EC cell filter or scrubber for removal of these gases, as described in Section 6.2.12.

5.0 Safety. [Reserved]

6.0 Equipment and Supplies.

6.1 What equipment do I need for the measurement system?

The system must maintain the gas sample at conditions that will prevent moisture condensation in the sample transport lines, both before and as the sample gas contacts the EC cells. The essential components of the measurement system are described below.

6.2 Measurement System Components.

6.2.1 Sample Probe. A single extraction-point probe constructed of glass, stainless steel or other non-reactive material, and of length sufficient to reach any designated sampling point. The sample probe must be designed to prevent plugging due to condensation or particulate matter.

6.2.2 Sample Line. Non-reactive tubing to transport the effluent from the sample probe to the EC cell.

6.2.3 Calibration Assembly (optional). A three-way valve assembly or equivalent to introduce calibration gases at ambient pressure at the exit end of the sample probe during calibration checks. The assembly must be designed such that only stack gas or calibration gas flows in the sample line and all gases flow through any gas path filters.

6.2.4 Particulate Filter (optional). Filters before the inlet of the EC cell to prevent accumulation of particulate material in the measurement system and extend the useful life of the components. All filters must be fabricated of materials that are non-reactive to the gas mixtures being sampled.

6.2.5 Sample Pump. A leak-free pump to provide undiluted sample gas to the system at a flow rate sufficient to minimize the response time of the measurement system. If located upstream of the EC cells, the pump must be constructed of a material that is non-reactive to the gas mixtures being sampled.

6.2.8 Sample Flow Rate Monitoring. An adjustable rotameter or equivalent device used to adjust and maintain the sample flow rate through the analyzer as prescribed.

6.2.9 Sample Gas Manifold (optional). A manifold to divert a portion of the sample gas stream to the analyzer and the remainder to a by-pass discharge vent. The sample gas manifold may also include provisions for introducing calibration gases directly to the analyzer. The manifold must be constructed of a material that is non-reactive to the gas mixtures being sampled.

6.2.10 EC cell. A device containing one or more EC cells to determine the CO and O₂ concentrations in the sample gas stream. The EC cell(s) must meet the applicable performance specifications of Section 13 of this protocol.

6.2.11 Data Recorder. A strip chart recorder, computer or digital recorder to make a record of analyzer output data. The data recorder resolution (i.e., readability) must be no greater than 1 ppm for CO; 0.1 percent for O₂; and one degree (either °C or °F) for temperature. Alternatively, you may use a digital or analog meter having the same resolution to observe and manually record the analyzer responses.

6.2.12 Interference Gas Filter or Scrubber. A device to remove interfering compounds upstream of the CO EC cell. Specific interference gas filters or scrubbers used in the performance-established configuration of the analyzer must continue to be used. Such a filter or scrubber must have a means to determine when the removal agent is exhausted. Periodically replace or replenish it in accordance with the manufacturer's recommendations.

7.0 Reagents and Standards. What calibration gases are needed?

7.1 Calibration Gases. CO calibration gases for the EC cell must be CO in nitrogen or CO in a mixture of nitrogen and O₂. Use CO calibration gases with labeled concentration values certified by the manufacturer to be within ±5 percent of the label value. Dry ambient air (20.9 percent O₂) is acceptable for calibration of the O₂ cell. If needed, any lower percentage O₂ calibration gas must be a mixture of O₂ in nitrogen.

7.1.1 Up-Scale CO Calibration Gas Concentration. Choose one or more up-scale gas concentrations such that the average of the stack gas measurements for each stack gas sampling run are between 25 and 150 percent of those concentrations. Alternatively, choose an up-scale gas that does not exceed twice the

concentration of the applicable outlet standard. If a measured gas value exceeds 150 percent of the up-scale CO calibration gas value at any time during the stack gas sampling run, the run must be discarded and repeated.

7.1.2 Up-Scale O₂ Calibration Gas Concentration.

Select an O₂ gas concentration such that the difference between the gas concentration and the average stack gas measurement or reading for each sample run is less than 15 percent O₂. When the average exhaust gas O₂ readings are above 6 percent, you may use dry ambient air (20.9 percent O₂) for the up-scale O₂ calibration gas.

7.1.3 Zero Gas. Use an inert gas that contains less than 0.25 percent of the up-scale CO calibration gas concentration. You may use dry air that is free from ambient CO and other combustion gas products (e.g., CO₂).

8.0 Sample Collection and Analysis

8.1 Selection of Sampling Sites.

8.1.1 Control Device Inlet. Select a sampling site sufficiently downstream of the engine so that the combustion gases should be well mixed. Use a single sampling extraction point near the center of the duct (e.g., within the 10 percent centroidal area), unless instructed otherwise.

8.1.2 Exhaust Gas Outlet. Select a sampling site located at least two stack diameters downstream of any disturbance (e.g., turbocharger exhaust, crossover junction or recirculation take-off) and at least one-half stack diameter upstream of the gas discharge to the atmosphere. Use a single sampling extraction point near the center of the duct (e.g., within the 10 percent centroidal area), unless instructed otherwise.

8.2 Stack Gas Collection and Analysis. Prior to the first stack gas sampling run, conduct that the pre-sampling calibration in accordance with Section 10.1. Use Figure 1 to record all data. Zero the analyzer with zero gas. Confirm and record that the scrubber media color is correct and not exhausted. Then position the probe at the sampling point and begin the sampling run at the same flow rate used during the up-scale calibration. Record the start time. Record all EC cell output responses and the flow rate during the “sample conditioning phase” once per minute until constant readings are obtained. Then begin the “measurement data phase” and record readings every 15 seconds for at least two minutes (or eight readings), or as otherwise required to achieve two continuous minutes of data that meet the specification given in Section 13.1. Finally, perform the “refresh phase” by introducing dry air, free from CO and other combustion gases, until several minute-to-minute readings of consistent value have been obtained. For each run use the “measurement data phase” readings to calculate the average stack gas CO and O₂ concentrations.

8.3 EC Cell Rate. Maintain the EC cell sample flow rate so that it does not vary by more than ± 10 percent throughout the pre-sampling calibration, stack gas sampling and post-sampling calibration check. Alternatively, the EC cell sample flow rate can be maintained within a tolerance range that does not affect the gas concentration readings by more than ± 3 percent, as instructed by the EC cell manufacturer.

9.0 Quality Control (Reserved)

10.0 Calibration and Standardization

10.1 Pre-Sampling Calibration. Conduct the following protocol once for each nominal range to be used on each EC cell before performing a stack gas sampling run on each field sampling day. Repeat the

calibration if you replace an EC cell before completing all of the sampling runs. There is no prescribed order for calibration of the EC cells; however, each cell must complete the measurement data phase during calibration. Assemble the measurement system by following the manufacturer's recommended protocols including for preparing and preconditioning the EC cell. Assure the measurement system has no leaks and verify the gas scrubbing agent is not depleted. Use Figure 1 to record all data.

10.1.1 Zero Calibration. For both the O₂ and CO cells, introduce zero gas to the measurement system (e.g., at the calibration assembly) and record the concentration reading every minute until readings are constant for at least two consecutive minutes. Include the time and sample flow rate. Repeat the steps in this section at least once to verify the zero calibration for each component gas.

10.1.2 Zero Calibration Tolerance. For each zero gas introduction, the zero level output must be less than or equal to ± 3 percent of the up-scale gas value or ± 1 ppm, whichever is less restrictive, for the CO channel and less than or equal to ± 0.3 percent O₂ for the O₂ channel.

10.1.3 Up-Scale Calibration. Individually introduce each calibration gas to the measurement system (e.g., at the calibration assembly) and record the start time. Record all EC cell output responses and the flow rate during this “sample conditioning phase” once per minute until readings are constant for at least two minutes. Then begin the “measurement data phase” and record readings every 15 seconds for a total of two minutes, or as otherwise required. Finally, perform the “refresh phase” by introducing dry air, free from CO and other combustion gases, until readings are constant for at least two consecutive minutes. Then repeat the steps in this section at least once to verify the calibration for each component gas. Introduce all gases to flow through the entire sample handling system (i.e., at the exit end of the sampling probe or the calibration assembly).

10.1.4 Up-Scale Calibration Error. The mean of the difference of the “measurement data phase” readings from the reported standard gas value must be less than or equal to ± 5 percent or ± 1 ppm for CO or ± 0.5 percent O₂, whichever is less restrictive, respectively. The maximum allowable deviation from the mean measured value of any single “measurement data phase” reading must be less than or equal to ± 2 percent or ± 1 ppm for CO or ± 0.5 percent O₂, whichever is less restrictive, respectively.

10.2 Post-Sampling Calibration Check. Conduct a stack gas post-sampling calibration check after the stack gas sampling run or set of runs and within 12 hours of the initial calibration. Conduct up-scale and zero calibration checks using the protocol in Section 10.1. Make no changes to the sampling system or EC cell calibration until all post-sampling calibration checks have been recorded. If either the zero or up-scale calibration error exceeds the respective specification in Sections 10.1.2 and 10.1.4 then all measurement data collected since the previous successful calibrations are invalid and re-calibration and re-sampling are required. If the sampling system is disassembled or the EC cell calibration is adjusted, repeat the calibration check before conducting the next analyzer sampling run.

11.0 Analytical Procedure

The analytical procedure is fully discussed in Section 8.

12.0 Calculations and Data Analysis

Determine the CO and O₂ concentrations for each stack gas sampling run by calculating the mean gas concentrations of the data recorded during the “measurement data phase”.

13.0 Protocol Performance

Use the following protocols to verify consistent analyzer performance during each field sampling day.

13.1 Measurement Data Phase Performance Check. Calculate the mean of the readings from the “measurement data phase”. The maximum allowable deviation from the mean for each of the individual readings is ± 2 percent, or ± 1 ppm, whichever is less restrictive. Record the mean value and maximum deviation for each gas monitored. Data must conform to Section 10.1.4. The EC cell flow rate must conform to the specification in Section 8.3.

Example: A measurement data phase is invalid if the maximum deviation of any single reading comprising that mean is greater than ± 2 percent *or* ± 1 ppm (the default criteria). For example, if the mean = 30 ppm, single readings of below 29 ppm and above 31 ppm are disallowed).

13.2 Interference Check. Before the initial use of the EC cell and interference gas scrubber in the field, and semi-annually thereafter, challenge the interference gas scrubber with NO and NO₂ gas standards that are generally recognized as representative of diesel-fueled engine NO and NO₂ emission values. Record the responses displayed by the CO EC cell and other pertinent data on Figure 1 or a similar form.

13.2.1 Interference Response. The combined NO and NO₂ interference response should be less than or equal to ± 5 percent of the up-scale CO calibration gas concentration.

13.3 Repeatability Check. Conduct the following check once for each nominal range that is to be used on the CO EC cell within 5 days prior to each field sampling program. If a field sampling program lasts longer than 5 days, repeat this check every 5 days. Immediately repeat the check if the EC cell is replaced or if the EC cell is exposed to gas concentrations greater than 150 percent of the highest up-scale gas concentration.

13.3.1 Repeatability Check Procedure. Perform a complete EC cell sampling run (all three phases) by introducing the CO calibration gas to the measurement system and record the response. Follow Section 10.1.3. Use Figure 1 to record all data. Repeat the run three times for a total of four complete runs. During the four repeatability check runs, do not adjust the system except where necessary to achieve the correct calibration gas flow rate at the analyzer.

13.3.2 Repeatability Check Calculations. Determine the highest and lowest average “measurement data phase” CO concentrations from the four repeatability check runs and record the results on Figure 1 or a similar form. The absolute value of the difference between the maximum and minimum average values recorded must not vary more than ± 3 percent or ± 1 ppm of the up-scale gas value, whichever is less restrictive.

14.0 Pollution Prevention (Reserved)

15.0 Waste Management (Reserved)

16.0 Alternative Procedures (Reserved)

17.0 References

(1) “Development of an Electrochemical Cell Emission Analyzer Test Protocol”, Topical Report, Phil Juneau, Emission Monitoring, Inc., July 1997.

(2) “Determination of Nitrogen Oxides, Carbon Monoxide, and Oxygen Emissions from Natural Gas-Fired Engines, Boilers, and Process Heaters Using Portable Analyzers”, EMC Conditional Test Protocol 30 (CTM-30), Gas Research Institute Protocol GRI-96/0008, Revision 7, October 13, 1997.

(4) “Code of Federal Regulations”, Protection of Environment, 40 CFR, Part 60, Appendix A, Methods 1-4; 10.

Table 1: Appendix A—Sampling Run Data.[illegible]

"											
"											
"											
"											
Mean											
Refresh Phase											
"											
"											
"											
"											

[78 FR 6721, Jan. 30, 2013]

[⬆ Back to Top](#)

Electronic Code of Federal Regulations

[View past updates to the e-CFR.](#)
[Click here to learn more.](#)

e-CFR data is current as of September 3, 2015

[Title 40](#) → [Chapter I](#) → [Subchapter C](#) → [Part 63](#) → Subpart DDDDD

[Browse Previous](#) | [Browse Next](#)

Title 40: Protection of Environment

[PART 63—NATIONAL EMISSION STANDARDS FOR HAZARDOUS AIR POLLUTANTS FOR SOURCE CATEGORIES \(CONTINUED\)](#)

Subpart DDDDD—National Emission Standards for Hazardous Air Pollutants for Major Sources: Industrial, Commercial, and Institutional Boilers and Process Heaters

Contents

[What This Subpart Covers](#)

- [§63.7480](#) What is the purpose of this subpart?
- [§63.7485](#) Am I subject to this subpart?
- [§63.7490](#) What is the affected source of this subpart?
- [§63.7491](#) Are any boilers or process heaters not subject to this subpart?
- [§63.7495](#) When do I have to comply with this subpart?

[Emission Limitations and Work Practice Standards](#)

- [§63.7499](#) What are the subcategories of boilers and process heaters?
- [§63.7500](#) What emission limitations, work practice standards, and operating limits must I meet?
- [§63.7501](#) Affirmative Defense for Violation of Emission Standards During Malfunction.

[General Compliance Requirements](#)

- [§63.7505](#) What are my general requirements for complying with this subpart?

[Testing, Fuel Analyses, and Initial Compliance Requirements](#)

- [§63.7510](#) What are my initial compliance requirements and by what date must I conduct them?
- [§63.7515](#) When must I conduct subsequent performance tests, fuel analyses, or tune-ups?
- [§63.7520](#) What stack tests and procedures must I use?
- [§63.7521](#) What fuel analyses, fuel specification, and procedures must I use?
- [§63.7522](#) Can I use emissions averaging to comply with this subpart?

- §63.7525 What are my monitoring, installation, operation, and maintenance requirements?
- §63.7530 How do I demonstrate initial compliance with the emission limitations, fuel specifications and work practice standards?
- §63.7533 Can I use efficiency credits earned from implementation of energy conservation measures to comply with this subpart?

Continuous Compliance Requirements

- §63.7535 Is there a minimum amount of monitoring data I must obtain?
- §63.7540 How do I demonstrate continuous compliance with the emission limitations, fuel specifications and work practice standards?
- §63.7541 How do I demonstrate continuous compliance under the emissions averaging provision?

Notification, Reports, and Records

- §63.7545 What notifications must I submit and when?
- §63.7550 What reports must I submit and when?
- §63.7555 What records must I keep?
- §63.7560 In what form and how long must I keep my records?

Other Requirements and Information

- §63.7565 What parts of the General Provisions apply to me?
- §63.7570 Who implements and enforces this subpart?
- §63.7575 What definitions apply to this subpart?
- Table 1 to Subpart DDDDD of Part 63—Emission Limits for New or Reconstructed Boilers and Process Heaters
- Table 2 to Subpart DDDDD of Part 63—Emission Limits for Existing Boilers and Process Heaters
- Table 3 to Subpart DDDDD of Part 63—Work Practice Standards
- Table 4 to Subpart DDDDD of Part 63—Operating Limits for Boilers and Process Heaters
- Table 5 to Subpart DDDDD of Part 63—Performance Testing Requirements
- Table 6 to Subpart DDDDD of Part 63—Fuel Analysis Requirements
- Table 7 to Subpart DDDDD of Part 63—Establishing Operating Limits
- Table 8 to Subpart DDDDD of Part 63—Demonstrating Continuous Compliance
- Table 9 to Subpart DDDDD of Part 63—Reporting Requirements
- Table 10 to Subpart DDDDD of Part 63—Applicability of General Provisions to Subpart DDDDD
- Table 11 to Subpart DDDDD of Part 63—Toxic Equivalency Factors for Dioxins/Furans
- Table 12 to Subpart DDDDD of Part 63—Alternative Emission Limits for New or Reconstructed Boilers and Process Heaters That Commenced Construction or Reconstruction After June 4, 2010, and Before May 20, 2011
- Table 13 to Subpart DDDDD of Part 63—Alternative Emission Limits for New or Reconstructed Boilers and Process Heaters That Commenced Construction or Reconstruction After December 23, 2011, and Before January 31, 2013

Source: 76 FR 15664, Mar. 21, 2011, unless otherwise noted.

[↑ Back to Top](#)

What This Subpart Covers

[↑ Back to Top](#)

§63.7480 What is the purpose of this subpart?

This subpart establishes national emission limitations and work practice standards for hazardous air pollutants (HAP) emitted from industrial, commercial, and institutional boilers and process heaters located at major sources of HAP. This subpart also establishes requirements to demonstrate initial and continuous compliance with the emission limitations and work practice standards.

[↑ Back to Top](#)

§63.7485 Am I subject to this subpart?

You are subject to this subpart if you own or operate an industrial, commercial, or institutional boiler or process heater as defined in §63.7575 that is located at, or is part of, a major source of HAP, except as specified in §63.7491. For purposes of this subpart, a major source of HAP is as defined in §63.2, except that for oil and natural gas production facilities, a major source of HAP is as defined in §63.7575.

[78 FR 7162, Jan. 31, 2013]

[↑ Back to Top](#)

§63.7490 What is the affected source of this subpart?

(a) This subpart applies to new, reconstructed, and existing affected sources as described in paragraphs (a)(1) and (2) of this section.

(1) The affected source of this subpart is the collection at a major source of all existing industrial, commercial, and institutional boilers and process heaters within a subcategory as defined in §63.7575.

(2) The affected source of this subpart is each new or reconstructed industrial, commercial, or institutional boiler or process heater, as defined in §63.7575, located at a major source.

(b) A boiler or process heater is new if you commence construction of the boiler or process heater after June 4, 2010, and you meet the applicability criteria at the time you commence construction.

(c) A boiler or process heater is reconstructed if you meet the reconstruction criteria as defined in §63.2, you commence reconstruction after June 4, 2010, and you meet the applicability criteria at the time you commence reconstruction.

(d) A boiler or process heater is existing if it is not new or reconstructed.

(e) An existing electric utility steam generating unit (EGU) that meets the applicability requirements of this subpart after the effective date of this final rule due to a change (e.g., fuel switch) is considered to be an existing source under this subpart.

[76 FR 15664, Mar. 21, 2011, as amended at 78 FR 7162, Jan. 31, 2013]

[↑ Back to Top](#)

§63.7491 Are any boilers or process heaters not subject to this subpart?

The types of boilers and process heaters listed in paragraphs (a) through (n) of this section are not subject to this subpart.

- (a) An electric utility steam generating unit (EGU) covered by subpart UUUUU of this part.
- (b) A recovery boiler or furnace covered by subpart MM of this part.
- (c) A boiler or process heater that is used specifically for research and development, including test steam boilers used to provide steam for testing the propulsion systems on military vessels. This does not include units that provide heat or steam to a process at a research and development facility.
- (d) A hot water heater as defined in this subpart.
- (e) A refining kettle covered by subpart X of this part.
- (f) An ethylene cracking furnace covered by subpart YY of this part.
- (g) Blast furnace stoves as described in EPA-453/R-01-005 (incorporated by reference, see §63.14).
- (h) Any boiler or process heater that is part of the affected source subject to another subpart of this part, such as boilers and process heaters used as control devices to comply with subparts JJJ, OOO, PPP, and U of this part.
- (i) Any boiler or process heater that is used as a control device to comply with another subpart of this part, or part 60, part 61, or part 65 of this chapter provided that at least 50 percent of the average annual heat input during any 3 consecutive calendar years to the boiler or process heater is provided by regulated gas streams that are subject to another standard.
- (j) Temporary boilers as defined in this subpart.
- (k) Blast furnace gas fuel-fired boilers and process heaters as defined in this subpart.
- (l) Any boiler specifically listed as an affected source in any standard(s) established under section 129 of the Clean Air Act.
- (m) A unit that burns hazardous waste covered by Subpart EEE of this part. A unit that is exempt from Subpart EEE as specified in §63.1200(b) is not covered by Subpart EEE.

[76 FR 15664, Mar. 21, 2011, as amended at 78 FR 7162, Jan. 31, 2013]

Editorial Note: At 78 FR 7162, Jan. 31, 2013, §63.7491 was amended by revising paragraph (n). However, there is no paragraph (n) to be revised.

[↑ Back to Top](#)

§63.7495 When do I have to comply with this subpart?

- (a) If you have a new or reconstructed boiler or process heater, you must comply with this subpart by January 31, 2013, or upon startup of your boiler or process heater, whichever is later.
- (b) If you have an existing boiler or process heater, you must comply with this subpart no later than January 31, 2016, except as provided in §63.6(i).
- (c) If you have an area source that increases its emissions or its potential to emit such that it becomes a major source of HAP, paragraphs (c)(1) and (2) of this section apply to you.
 - (1) Any new or reconstructed boiler or process heater at the existing source must be in compliance with this subpart upon startup.

(2) Any existing boiler or process heater at the existing source must be in compliance with this subpart within 3 years after the source becomes a major source.

(d) You must meet the notification requirements in §63.7545 according to the schedule in §63.7545 and in subpart A of this part. Some of the notifications must be submitted before you are required to comply with the emission limits and work practice standards in this subpart.

(e) If you own or operate an industrial, commercial, or institutional boiler or process heater and would be subject to this subpart except for the exemption in §63.7491(l) for commercial and industrial solid waste incineration units covered by part 60, subpart CCCC or subpart DDDD, and you cease combusting solid waste, you must be in compliance with this subpart on the effective date of the switch from waste to fuel.

(f) If you own or operate an existing EGU that becomes subject to this subpart after January 31, 2013, you must be in compliance with the applicable existing source provisions of this subpart on the effective date such unit becomes subject to this subpart.

(g) If you own or operate an existing industrial, commercial, or institutional boiler or process heater and would be subject to this subpart except for a exemption in §63.7491(i) that becomes subject to this subpart after January 31, 2013, you must be in compliance with the applicable existing source provisions of this subpart within 3 years after such unit becomes subject to this subpart.

[76 FR 15664, Mar. 21, 2011, as amended at 78 FR 7162, Jan. 31, 2013]

Editorial Note: At 78 FR 7162, Jan. 31, 2013, §63.7495 was amended by adding paragraph (e). However, there is already a paragraph (e).

[↑ Back to Top](#)

Emission Limitations and Work Practice Standards

[↑ Back to Top](#)

§63.7499 What are the subcategories of boilers and process heaters?

The subcategories of boilers and process heaters, as defined in §63.7575 are:

- (a) Pulverized coal/solid fossil fuel units.
- (b) Stokers designed to burn coal/solid fossil fuel.
- (c) Fluidized bed units designed to burn coal/solid fossil fuel.
- (d) Stokers/sloped grate/other units designed to burn kiln dried biomass/bio-based solid.
- (e) Fluidized bed units designed to burn biomass/bio-based solid.
- (f) Suspension burners designed to burn biomass/bio-based solid.
- (g) Fuel cells designed to burn biomass/bio-based solid.
- (h) Hybrid suspension/grate burners designed to burn wet biomass/bio-based solid.
- (i) Stokers/sloped grate/other units designed to burn wet biomass/bio-based solid.
- (j) Dutch ovens/pile burners designed to burn biomass/bio-based solid.

- (k) Units designed to burn liquid fuel that are non-continental units.
- (l) Units designed to burn gas 1 fuels.
- (m) Units designed to burn gas 2 (other) gases.
- (n) Metal process furnaces.
- (o) Limited-use boilers and process heaters.
- (p) Units designed to burn solid fuel.
- (q) Units designed to burn liquid fuel.
- (r) Units designed to burn coal/solid fossil fuel.
- (s) Fluidized bed units with an integrated fluidized bed heat exchanger designed to burn coal/solid fossil fuel.
- (t) Units designed to burn heavy liquid fuel.
- (u) Units designed to burn light liquid fuel.

[76 FR 15664, Mar. 21, 2011, as amended at 78 FR 7163, Jan. 31, 2013]

[↑ Back to Top](#)

§63.7500 What emission limitations, work practice standards, and operating limits must I meet?

(a) You must meet the requirements in paragraphs (a)(1) through (3) of this section, except as provided in paragraphs (b), through (e) of this section. You must meet these requirements at all times the affected unit is operating, except as provided in paragraph (f) of this section.

(1) You must meet each emission limit and work practice standard in Tables 1 through 3, and 11 through 13 to this subpart that applies to your boiler or process heater, for each boiler or process heater at your source, except as provided under §63.7522. The output-based emission limits, in units of pounds per million Btu of steam output, in Tables 1 or 2 to this subpart are an alternative applicable only to boilers and process heaters that generate steam. The output-based emission limits, in units of pounds per megawatt-hour, in Tables 1 or 2 to this subpart are an alternative applicable only to boilers that generate electricity. If you operate a new boiler or process heater, you can choose to comply with alternative limits as discussed in paragraphs (a)(1)(i) through (a)(1)(iii) of this section, but on or after January 31, 2016, you must comply with the emission limits in Table 1 to this subpart.

(i) If your boiler or process heater commenced construction or reconstruction after June 4, 2010 and before May 20, 2011, you may comply with the emission limits in Table 1 or 11 to this subpart until January 31, 2016.

(ii) If your boiler or process heater commenced construction or reconstruction after May 20, 2011 and before December 23, 2011, you may comply with the emission limits in Table 1 or 12 to this subpart until January 31, 2016.

(iii) If your boiler or process heater commenced construction or reconstruction after December 23, 2011 and before January 31, 2013, you may comply with the emission limits in Table 1 or 13 to this subpart until January 31, 2016.

(2) You must meet each operating limit in Table 4 to this subpart that applies to your boiler or process heater. If you use a control device or combination of control devices not covered in Table 4 to this subpart, or you wish to establish and monitor an alternative operating limit or an alternative monitoring parameter, you must apply to the EPA Administrator for approval of alternative monitoring under §63.8(f).

(3) At all times, you must operate and maintain any affected source (as defined in §63.7490), including associated air pollution control equipment and monitoring equipment, in a manner consistent with safety and good air pollution control practices for minimizing emissions. Determination of whether such operation and maintenance procedures are being used will be based on information available to the Administrator that may include, but is not limited to, monitoring results, review of operation and maintenance procedures, review of operation and maintenance records, and inspection of the source.

(b) As provided in §63.6(g), EPA may approve use of an alternative to the work practice standards in this section.

(c) Limited-use boilers and process heaters must complete a tune-up every 5 years as specified in §63.7540. They are not subject to the emission limits in Tables 1 and 2 or 11 through 13 to this subpart, the annual tune-up, or the energy assessment requirements in Table 3 to this subpart, or the operating limits in Table 4 to this subpart.

(d) Boilers and process heaters with a heat input capacity of less than or equal to 5 million Btu per hour in the units designed to burn gas 2 (other) fuels subcategory or units designed to burn light liquid fuels subcategory must complete a tune-up every 5 years as specified in §63.7540.

(e) Boilers and process heaters in the units designed to burn gas 1 fuels subcategory with a heat input capacity of less than or equal to 5 million Btu per hour must complete a tune-up every 5 years as specified in §63.7540. Boilers and process heaters in the units designed to burn gas 1 fuels subcategory with a heat input capacity greater than 5 million Btu per hour and less than 10 million Btu per hour must complete a tune-up every 2 years as specified in §63.7540. Boilers and process heaters in the units designed to burn gas 1 fuels subcategory are not subject to the emission limits in Tables 1 and 2 or 11 through 13 to this subpart, or the operating limits in Table 4 to this subpart.

(f) These standards apply at all times the affected unit is operating, except during periods of startup and shutdown during which time you must comply only with Table 3 to this subpart.

[76 FR 15664, Mar. 21, 2011, as amended at 78 FR 7163, Jan. 31, 2013]

[↑ Back to Top](#)

§63.7501 Affirmative Defense for Violation of Emission Standards During Malfunction.

In response to an action to enforce the standards set forth in §63.7500 you may assert an affirmative defense to a claim for civil penalties for violations of such standards that are caused by malfunction, as defined at §63.2. Appropriate penalties may be assessed if you fail to meet your burden of proving all of the requirements in the affirmative defense. The affirmative defense shall not be available for claims for injunctive relief.

(a) *Assertion of affirmative defense.* To establish the affirmative defense in any action to enforce such a standard, you must timely meet the reporting requirements in paragraph (b) of this section, and must prove by a preponderance of evidence that:

(1) The violation:

- (i) Was caused by a sudden, infrequent, and unavoidable failure of air pollution control equipment, process equipment, or a process to operate in a normal or usual manner; and
- (ii) Could not have been prevented through careful planning, proper design, or better operation and maintenance practices; and
- (iii) Did not stem from any activity or event that could have been foreseen and avoided, or planned for; and
- (iv) Was not part of a recurring pattern indicative of inadequate design, operation, or maintenance; and

(2) Repairs were made as expeditiously as possible when a violation occurred; and

(3) The frequency, amount, and duration of the violation (including any bypass) were minimized to the maximum extent practicable; and

(4) If the violation resulted from a bypass of control equipment or a process, then the bypass was unavoidable to prevent loss of life, personal injury, or severe property damage; and

(5) All possible steps were taken to minimize the impact of the violation on ambient air quality, the environment, and human health; and

(6) All emissions monitoring and control systems were kept in operation if at all possible, consistent with safety and good air pollution control practices; and

(7) All of the actions in response to the violation were documented by properly signed, contemporaneous operating logs; and

(8) At all times, the affected source was operated in a manner consistent with good practices for minimizing emissions; and

(9) A written root cause analysis has been prepared, the purpose of which is to determine, correct, and eliminate the primary causes of the malfunction and the violation resulting from the malfunction event at issue. The analysis shall also specify, using best monitoring methods and engineering judgment, the amount of any emissions that were the result of the malfunction.

(b) *Report.* The owner or operator seeking to assert an affirmative defense shall submit a written report to the Administrator with all necessary supporting documentation, that it has met the requirements set forth in §63.7500 of this section. This affirmative defense report shall be included in the first periodic compliance, deviation report or excess emission report otherwise required after the initial occurrence of the violation of the relevant standard (which may be the end of any applicable averaging period). If such compliance, deviation report or excess emission report is due less than 45 days after the initial occurrence of the violation, the affirmative defense report may be included in the second compliance, deviation report or excess emission report due after the initial occurrence of the violation of the relevant standard.

[78 FR 7163, Jan. 31, 2013]

[↑ Back to Top](#)

General Compliance Requirements

[↑ Back to Top](#)

§63.7505 What are my general requirements for complying with this subpart?

(a) You must be in compliance with the emission limits, work practice standards, and operating limits in this subpart. These limits apply to you at all times the affected unit is operating except for the periods noted in §63.7500(f).

(b) [Reserved]

(c) You must demonstrate compliance with all applicable emission limits using performance stack testing, fuel analysis, or continuous monitoring systems (CMS), including a continuous emission monitoring system (CEMS), continuous opacity monitoring system (COMS), continuous parameter monitoring system (CPMS), or particulate matter continuous parameter monitoring system (PM CPMS), where applicable. You may demonstrate compliance with the applicable emission limit for hydrogen chloride (HCl), mercury, or total selected metals (TSM) using fuel analysis if the emission rate calculated according to §63.7530(c) is less than the applicable emission limit. (For gaseous fuels, you may not use fuel analyses to comply with the TSM alternative standard or the HCl standard.) Otherwise, you must demonstrate compliance for HCl, mercury, or TSM using performance testing, if subject to an applicable emission limit listed in Tables 1, 2, or 11 through 13 to this subpart.

(d) If you demonstrate compliance with any applicable emission limit through performance testing and subsequent compliance with operating limits (including the use of CPMS), or with a CEMS, or COMS, you must develop a site-specific monitoring plan according to the requirements in paragraphs (d)(1) through (4) of this section for the use of any CEMS, COMS, or CPMS. This requirement also applies to you if you petition the EPA Administrator for alternative monitoring parameters under §63.8(f).

(1) For each CMS required in this section (including CEMS, COMS, or CPMS), you must develop, and submit to the Administrator for approval upon request, a site-specific monitoring plan that addresses design, data collection, and the quality assurance and quality control elements outlined in §63.8(d) and the elements described in paragraphs (d)(1)(i) through (iii) of this section. You must submit this site-specific monitoring plan, if requested, at least 60 days before your initial performance evaluation of your CMS. This requirement to develop and submit a site specific monitoring plan does not apply to affected sources with existing CEMS or COMS operated according to the performance specifications under appendix B to part 60 of this chapter and that meet the requirements of §63.7525. Using the process described in §63.8(f)(4), you may request approval of alternative monitoring system quality assurance and quality control procedures in place of those specified in this paragraph and, if approved, include the alternatives in your site-specific monitoring plan.

(i) Installation of the CMS sampling probe or other interface at a measurement location relative to each affected process unit such that the measurement is representative of control of the exhaust emissions (e.g., on or downstream of the last control device);

(ii) Performance and equipment specifications for the sample interface, the pollutant concentration or parametric signal analyzer, and the data collection and reduction systems; and

(iii) Performance evaluation procedures and acceptance criteria (e.g., calibrations, accuracy audits, analytical drift).

(2) In your site-specific monitoring plan, you must also address paragraphs (d)(2)(i) through (iii) of this section.

- (i) Ongoing operation and maintenance procedures in accordance with the general requirements of §63.8(c)(1)(ii), (c)(3), and (c)(4)(ii);
 - (ii) Ongoing data quality assurance procedures in accordance with the general requirements of §63.8(d); and
 - (iii) Ongoing recordkeeping and reporting procedures in accordance with the general requirements of §63.10(c) (as applicable in Table 10 to this subpart), (e)(1), and (e)(2)(i).
- (3) You must conduct a performance evaluation of each CMS in accordance with your site-specific monitoring plan.
- (4) You must operate and maintain the CMS in continuous operation according to the site-specific monitoring plan.

[76 FR 15664, Mar. 21, 2011, as amended at 78 FR 7164, Jan. 31, 2013]

[↑ Back to Top](#)

Testing, Fuel Analyses, and Initial Compliance Requirements

[↑ Back to Top](#)

§63.7510 What are my initial compliance requirements and by what date must I conduct them?

- (a) For each boiler or process heater that is required or that you elect to demonstrate compliance with any of the applicable emission limits in Tables 1 or 2 or 11 through 13 of this subpart through performance testing, your initial compliance requirements include all the following:
- (1) Conduct performance tests according to §63.7520 and Table 5 to this subpart.
 - (2) Conduct a fuel analysis for each type of fuel burned in your boiler or process heater according to §63.7521 and Table 6 to this subpart, except as specified in paragraphs (a)(2)(i) through (iii) of this section.
 - (i) For each boiler or process heater that burns a single type of fuel, you are not required to conduct a fuel analysis for each type of fuel burned in your boiler or process heater according to §63.7521 and Table 6 to this subpart. For purposes of this subpart, units that use a supplemental fuel only for startup, unit shutdown, and transient flame stability purposes still qualify as units that burn a single type of fuel, and the supplemental fuel is not subject to the fuel analysis requirements under §63.7521 and Table 6 to this subpart.
 - (ii) When natural gas, refinery gas, or other gas 1 fuels are co-fired with other fuels, you are not required to conduct a fuel analysis of those fuels according to §63.7521 and Table 6 to this subpart. If gaseous fuels other than natural gas, refinery gas, or other gas 1 fuels are co-fired with other fuels and those gaseous fuels are subject to another subpart of this part, part 60, part 61, or part 65, you are not required to conduct a fuel analysis of those fuels according to §63.7521 and Table 6 to this subpart.
 - (iii) You are not required to conduct a chlorine fuel analysis for any gaseous fuels. You must conduct a fuel analysis for mercury on gaseous fuels unless the fuel is exempted in paragraphs (a)(2)(i) and (ii) of this section.
 - (3) Establish operating limits according to §63.7530 and Table 7 to this subpart.

(4) Conduct CMS performance evaluations according to §63.7525.

(b) For each boiler or process heater that you elect to demonstrate compliance with the applicable emission limits in Tables 1 or 2 or 11 through 13 to this subpart for HCl, mercury, or TSM through fuel analysis, your initial compliance requirement is to conduct a fuel analysis for each type of fuel burned in your boiler or process heater according to §63.7521 and Table 6 to this subpart and establish operating limits according to §63.7530 and Table 8 to this subpart. The fuels described in paragraph (a)(2)(i) and (ii) of this section are exempt from these fuel analysis and operating limit requirements. The fuels described in paragraph (a)(2)(ii) of this section are exempt from the chloride fuel analysis and operating limit requirements. Boilers and process heaters that use a CEMS for mercury or HCl are exempt from the performance testing and operating limit requirements specified in paragraph (a) of this section for the HAP for which CEMS are used.

(c) If your boiler or process heater is subject to a carbon monoxide (CO) limit, your initial compliance demonstration for CO is to conduct a performance test for CO according to Table 5 to this subpart or conduct a performance evaluation of your continuous CO monitor, if applicable, according to §63.7525(a). Boilers and process heaters that use a CO CEMS to comply with the applicable alternative CO CEMS emission standard listed in Tables 12, or 11 through 13 to this subpart, as specified in §63.7525(a), are exempt from the initial CO performance testing and oxygen concentration operating limit requirements specified in paragraph (a) of this section.

(d) If your boiler or process heater is subject to a PM limit, your initial compliance demonstration for PM is to conduct a performance test in accordance with §63.7520 and Table 5 to this subpart.

(e) For existing affected sources (as defined in §63.7490), you must complete the initial compliance demonstration, as specified in paragraphs (a) through (d) of this section, no later than 180 days after the compliance date that is specified for your source in §63.7495 and according to the applicable provisions in §63.7(a)(2) as cited in Table 10 to this subpart, except as specified in paragraph (j) of this section. You must complete an initial tune-up by following the procedures described in §63.7540(a)(10)(i) through (vi) no later than the compliance date specified in §63.7495, except as specified in paragraph (j) of this section. You must complete the one-time energy assessment specified in Table 3 to this subpart no later than the compliance date specified in §63.7495, except as specified in paragraph (j) of this section.

(f) For new or reconstructed affected sources (as defined in §63.7490), you must complete the initial compliance demonstration with the emission limits no later than July 30, 2013 or within 180 days after startup of the source, whichever is later. If you are demonstrating compliance with an emission limit in Tables 11 through 13 to this subpart that is less stringent (that is, higher) than the applicable emission limit in Table 1 to this subpart, you must demonstrate compliance with the applicable emission limit in Table 1 no later than July 29, 2016.

(g) For new or reconstructed affected sources (as defined in §63.7490), you must demonstrate initial compliance with the applicable work practice standards in Table 3 to this subpart within the applicable annual, biennial, or 5-year schedule as specified in §63.7540(a) following the initial compliance date specified in §63.7495(a). Thereafter, you are required to complete the applicable annual, biennial, or 5-year tune-up as specified in §63.7540(a).

(h) For affected sources (as defined in §63.7490) that ceased burning solid waste consistent with §63.7495(e) and for which the initial compliance date has passed, you must demonstrate compliance within 60 days of the effective date of the waste-to-fuel switch. If you have not conducted your compliance demonstration for this subpart within the previous 12 months, you must complete all

compliance demonstrations for this subpart before you commence or recommence combustion of solid waste.

(i) For an existing EGU that becomes subject after January 31, 2013, you must demonstrate compliance within 180 days after becoming an affected source.

(j) For existing affected sources (as defined in §63.7490) that have not operated between the effective date of the rule and the compliance date that is specified for your source in §63.7495, you must complete the initial compliance demonstration, if subject to the emission limits in Table 2 to this subpart, as specified in paragraphs (a) through (d) of this section, no later than 180 days after the re-start of the affected source and according to the applicable provisions in §63.7(a)(2) as cited in Table 10 to this subpart. You must complete an initial tune-up by following the procedures described in §63.7540(a)(10)(i) through (vi) no later than 30 days after the re-start of the affected source and, if applicable, complete the one-time energy assessment specified in Table 3 to this subpart, no later than the compliance date specified in §63.7495.

[78 FR 7164, Jan. 31, 2013]

[↑ Back to Top](#)

§63.7515 When must I conduct subsequent performance tests, fuel analyses, or tune-ups?

(a) You must conduct all applicable performance tests according to §63.7520 on an annual basis, except as specified in paragraphs (b) through (e), (g), and (h) of this section. Annual performance tests must be completed no more than 13 months after the previous performance test, except as specified in paragraphs (b) through (e), (g), and (h) of this section.

(b) If your performance tests for a given pollutant for at least 2 consecutive years show that your emissions are at or below 75 percent of the emission limit (or, in limited instances as specified in Tables 1 and 2 or 11 through 13 to this subpart, at or below the emission limit) for the pollutant, and if there are no changes in the operation of the individual boiler or process heater or air pollution control equipment that could increase emissions, you may choose to conduct performance tests for the pollutant every third year. Each such performance test must be conducted no more than 37 months after the previous performance test. If you elect to demonstrate compliance using emission averaging under §63.7522, you must continue to conduct performance tests annually. The requirement to test at maximum chloride input level is waived unless the stack test is conducted for HCl. The requirement to test at maximum mercury input level is waived unless the stack test is conducted for mercury. The requirement to test at maximum TSM input level is waived unless the stack test is conducted for TSM.

(c) If a performance test shows emissions exceeded the emission limit or 75 percent of the emission limit (as specified in Tables 1 and 2 or 11 through 13 to this subpart) for a pollutant, you must conduct annual performance tests for that pollutant until all performance tests over a consecutive 2-year period meet the required level (at or below 75 percent of the emission limit, as specified in Tables 1 and 2 or 11 through 13 to this subpart).

(d) If you are required to meet an applicable tune-up work practice standard, you must conduct an annual, biennial, or 5-year performance tune-up according to §63.7540(a)(10), (11), or (12), respectively. Each annual tune-up specified in §63.7540(a)(10) must be no more than 13 months after the previous tune-up. Each biennial tune-up specified in §63.7540(a)(11) must be conducted no more than 25 months after the previous tune-up. Each 5-year tune-up specified in §63.7540(a)(12) must be conducted no more than 61 months after the previous tune-up. For a new or reconstructed affected source (as defined in §63.7490),

the first annual, biennial, or 5-year tune-up must be no later than 13 months, 25 months, or 61 months, respectively, after the initial startup of the new or reconstructed affected source.

(e) If you demonstrate compliance with the mercury, HCl, or TSM based on fuel analysis, you must conduct a monthly fuel analysis according to §63.7521 for each type of fuel burned that is subject to an emission limit in Tables 1, 2, or 11 through 13 to this subpart. You may comply with this monthly requirement by completing the fuel analysis any time within the calendar month as long as the analysis is separated from the previous analysis by at least 14 calendar days. If you burn a new type of fuel, you must conduct a fuel analysis before burning the new type of fuel in your boiler or process heater. You must still meet all applicable continuous compliance requirements in §63.7540. If each of 12 consecutive monthly fuel analyses demonstrates 75 percent or less of the compliance level, you may decrease the fuel analysis frequency to quarterly for that fuel. If any quarterly sample exceeds 75 percent of the compliance level or you begin burning a new type of fuel, you must return to monthly monitoring for that fuel, until 12 months of fuel analyses are again less than 75 percent of the compliance level.

(f) You must report the results of performance tests and the associated fuel analyses within 60 days after the completion of the performance tests. This report must also verify that the operating limits for each boiler or process heater have not changed or provide documentation of revised operating limits established according to §63.7530 and Table 7 to this subpart, as applicable. The reports for all subsequent performance tests must include all applicable information required in §63.7550.

(g) For affected sources (as defined in §63.7490) that have not operated since the previous compliance demonstration and more than one year has passed since the previous compliance demonstration, you must complete the subsequent compliance demonstration, if subject to the emission limits in Tables 1, 2, or 11 through 13 to this subpart, no later than 180 days after the re-start of the affected source and according to the applicable provisions in §63.7(a)(2) as cited in Table 10 to this subpart. You must complete a subsequent tune-up by following the procedures described in §63.7540(a)(10)(i) through (vi) and the schedule described in §63.7540(a)(13) for units that are not operating at the time of their scheduled tune-up.

(h) If your affected boiler or process heater is in the unit designed to burn light liquid subcategory and you combust ultra low sulfur liquid fuel, you do not need to conduct further performance tests if the pollutants measured during the initial compliance performance tests meet the emission limits in Tables 1 or 2 of this subpart providing you demonstrate ongoing compliance with the emissions limits by monitoring and recording the type of fuel combusted on a monthly basis. If you intend to use a fuel other than ultra low sulfur liquid fuel, natural gas, refinery gas, or other gas 1 fuel, you must conduct new performance tests within 60 days of burning the new fuel type.

(i) If you operate a CO CEMS that meets the Performance Specifications outlined in §63.7525(a)(3) of this subpart to demonstrate compliance with the applicable alternative CO CEMS emission standard listed in Tables 1, 2, or 11 through 13 to this subpart, you are not required to conduct CO performance tests and are not subject to the oxygen concentration operating limit requirement specified in §63.7510(a).

[78 FR 7165, Jan. 31, 2013]

[↑ Back to Top](#)

§63.7520 What stack tests and procedures must I use?

(a) You must conduct all performance tests according to §63.7(c), (d), (f), and (h). You must also develop a site-specific stack test plan according to the requirements in §63.7(c). You shall conduct all

performance tests under such conditions as the Administrator specifies to you based on the representative performance of each boiler or process heater for the period being tested. Upon request, you shall make available to the Administrator such records as may be necessary to determine the conditions of the performance tests.

(b) You must conduct each performance test according to the requirements in Table 5 to this subpart.

(c) You must conduct each performance test under the specific conditions listed in Tables 5 and 7 to this subpart. You must conduct performance tests at representative operating load conditions while burning the type of fuel or mixture of fuels that has the highest content of chlorine and mercury, and TSM if you are opting to comply with the TSM alternative standard and you must demonstrate initial compliance and establish your operating limits based on these performance tests. These requirements could result in the need to conduct more than one performance test. Following each performance test and until the next performance test, you must comply with the operating limit for operating load conditions specified in Table 4 to this subpart.

(d) You must conduct a minimum of three separate test runs for each performance test required in this section, as specified in §63.7(e)(3). Each test run must comply with the minimum applicable sampling times or volumes specified in Tables 1 and 2 or 11 through 13 to this subpart.

(e) To determine compliance with the emission limits, you must use the F-Factor methodology and equations in sections 12.2 and 12.3 of EPA Method 19 at 40 CFR part 60, appendix A-7 of this chapter to convert the measured particulate matter (PM) concentrations, the measured HCl concentrations, the measured mercury concentrations, and the measured TSM concentrations that result from the performance test to pounds per million Btu heat input emission rates.

(f) Except for a 30-day rolling average based on CEMS (or sorbent trap monitoring system) data, if measurement results for any pollutant are reported as below the method detection level (e.g., laboratory analytical results for one or more sample components are below the method defined analytical detection level), you must use the method detection level as the measured emissions level for that pollutant in calculating compliance. The measured result for a multiple component analysis (e.g., analytical values for multiple Method 29 fractions both for individual HAP metals and for total HAP metals) may include a combination of method detection level data and analytical data reported above the method detection level.

[76 FR 15664, Mar. 21, 2011, as amended at 78 FR 7166, Jan. 31, 2013]

[↑ Back to Top](#)

§63.7521 What fuel analyses, fuel specification, and procedures must I use?

(a) For solid and liquid fuels, you must conduct fuel analyses for chloride and mercury according to the procedures in paragraphs (b) through (e) of this section and Table 6 to this subpart, as applicable. For solid fuels and liquid fuels, you must also conduct fuel analyses for TSM if you are opting to comply with the TSM alternative standard. For gas 2 (other) fuels, you must conduct fuel analyses for mercury according to the procedures in paragraphs (b) through (e) of this section and Table 6 to this subpart, as applicable. (For gaseous fuels, you may not use fuel analyses to comply with the TSM alternative standard or the HCl standard.) For purposes of complying with this section, a fuel gas system that consists of multiple gaseous fuels collected and mixed with each other is considered a single fuel type and sampling and analysis is only required on the combined fuel gas system that will feed the boiler or process heater. Sampling and analysis of the individual gaseous streams prior to combining is not required. You are not required to conduct fuel analyses for fuels used for only startup, unit shutdown, and

transient flame stability purposes. You are required to conduct fuel analyses only for fuels and units that are subject to emission limits for mercury, HCl, or TSM in Tables 1 and 2 or 11 through 13 to this subpart. Gaseous and liquid fuels are exempt from the sampling requirements in paragraphs (c) and (d) of this section and Table 6 to this subpart.

(b) You must develop a site-specific fuel monitoring plan according to the following procedures and requirements in paragraphs (b)(1) and (2) of this section, if you are required to conduct fuel analyses as specified in §63.7510.

(1) If you intend to use an alternative analytical method other than those required by Table 6 to this subpart, you must submit the fuel analysis plan to the Administrator for review and approval no later than 60 days before the date that you intend to conduct the initial compliance demonstration described in §63.7510.

(2) You must include the information contained in paragraphs (b)(2)(i) through (vi) of this section in your fuel analysis plan.

(i) The identification of all fuel types anticipated to be burned in each boiler or process heater.

(ii) For each anticipated fuel type, the notification of whether you or a fuel supplier will be conducting the fuel analysis.

(iii) For each anticipated fuel type, a detailed description of the sample location and specific procedures to be used for collecting and preparing the composite samples if your procedures are different from paragraph (c) or (d) of this section. Samples should be collected at a location that most accurately represents the fuel type, where possible, at a point prior to mixing with other dissimilar fuel types.

(iv) For each anticipated fuel type, the analytical methods from Table 6, with the expected minimum detection levels, to be used for the measurement of chlorine or mercury.

(v) If you request to use an alternative analytical method other than those required by Table 6 to this subpart, you must also include a detailed description of the methods and procedures that you are proposing to use. Methods in Table 6 shall be used until the requested alternative is approved.

(vi) If you will be using fuel analysis from a fuel supplier in lieu of site-specific sampling and analysis, the fuel supplier must use the analytical methods required by Table 6 to this subpart.

(c) At a minimum, you must obtain three composite fuel samples for each fuel type according to the procedures in paragraph (c)(1) or (2) of this section, or the methods listed in Table 6 to this subpart, or use an automated sampling mechanism that provides representative composite fuel samples for each fuel type that includes both coarse and fine material.

(1) If sampling from a belt (or screw) feeder, collect fuel samples according to paragraphs (c)(1)(i) and (ii) of this section.

(i) Stop the belt and withdraw a 6-inch wide sample from the full cross-section of the stopped belt to obtain a minimum two pounds of sample. You must collect all the material (fines and coarse) in the full cross-section. You must transfer the sample to a clean plastic bag.

(ii) Each composite sample will consist of a minimum of three samples collected at approximately equal one-hour intervals during the testing period for sampling during performance stack testing. For monthly

sampling, each composite sample shall be collected at approximately equal 10-day intervals during the month.

(2) If sampling from a fuel pile or truck, you must collect fuel samples according to paragraphs (c)(2)(i) through (iii) of this section.

(i) For each composite sample, you must select a minimum of five sampling locations uniformly spaced over the surface of the pile.

(ii) At each sampling site, you must dig into the pile to a uniform depth of approximately 18 inches. You must insert a clean shovel into the hole and withdraw a sample, making sure that large pieces do not fall off during sampling; use the same shovel to collect all samples.

(iii) You must transfer all samples to a clean plastic bag for further processing.

(d) You must prepare each composite sample according to the procedures in paragraphs (d)(1) through (7) of this section.

(1) You must thoroughly mix and pour the entire composite sample over a clean plastic sheet.

(2) You must break large sample pieces (e.g., larger than 3 inches) into smaller sizes.

(3) You must make a pie shape with the entire composite sample and subdivide it into four equal parts.

(4) You must separate one of the quarter samples as the first subset.

(5) If this subset is too large for grinding, you must repeat the procedure in paragraph (d)(3) of this section with the quarter sample and obtain a one-quarter subset from this sample.

(6) You must grind the sample in a mill.

(7) You must use the procedure in paragraph (d)(3) of this section to obtain a one-quarter subsample for analysis. If the quarter sample is too large, subdivide it further using the same procedure.

(e) You must determine the concentration of pollutants in the fuel (mercury and/or chlorine and/or TSM) in units of pounds per million Btu of each composite sample for each fuel type according to the procedures in Table 6 to this subpart, for use in Equations 7, 8, and 9 of this subpart.

(f) To demonstrate that a gaseous fuel other than natural gas or refinery gas qualifies as an other gas 1 fuel, as defined in §63.7575, you must conduct a fuel specification analyses for mercury according to the procedures in paragraphs (g) through (i) of this section and Table 6 to this subpart, as applicable, except as specified in paragraph (f)(1) through (4) of this section.

(1) You are not required to conduct the fuel specification analyses in paragraphs (g) through (i) of this section for natural gas or refinery gas.

(2) You are not required to conduct the fuel specification analyses in paragraphs (g) through (i) of this section for gaseous fuels that are subject to another subpart of this part, part 60, part 61, or part 65.

(3) You are not required to conduct the fuel specification analyses in paragraphs (g) through (i) of this section on gaseous fuels for units that are complying with the limits for units designed to burn gas 2 (other) fuels.

(4) You are not required to conduct the fuel specification analyses in paragraphs (g) through (i) of this section for gas streams directly derived from natural gas at natural gas production sites or natural gas plants.

(g) You must develop and submit a site-specific fuel analysis plan for other gas 1 fuels to the EPA Administrator for review and approval according to the following procedures and requirements in paragraphs (g)(1) and (2) of this section.

(1) If you intend to use an alternative analytical method other than those required by Table 6 to this subpart, you must submit the fuel analysis plan to the Administrator for review and approval no later than 60 days before the date that you intend to conduct the initial compliance demonstration described in §63.7510.

(2) You must include the information contained in paragraphs (g)(2)(i) through (vi) of this section in your fuel analysis plan.

(i) The identification of all gaseous fuel types other than those exempted from fuel specification analysis under (f)(1) through (3) of this section anticipated to be burned in each boiler or process heater.

(ii) For each anticipated fuel type, the notification of whether you or a fuel supplier will be conducting the fuel specification analysis.

(iii) For each anticipated fuel type, a detailed description of the sample location and specific procedures to be used for collecting and preparing the samples if your procedures are different from the sampling methods contained in Table 6 to this subpart. Samples should be collected at a location that most accurately represents the fuel type, where possible, at a point prior to mixing with other dissimilar fuel types. If multiple boilers or process heaters are fueled by a common fuel stream it is permissible to conduct a single gas specification at the common point of gas distribution.

(iv) For each anticipated fuel type, the analytical methods from Table 6 to this subpart, with the expected minimum detection levels, to be used for the measurement of mercury.

(v) If you request to use an alternative analytical method other than those required by Table 6 to this subpart, you must also include a detailed description of the methods and procedures that you are proposing to use. Methods in Table 6 to this subpart shall be used until the requested alternative is approved.

(vi) If you will be using fuel analysis from a fuel supplier in lieu of site-specific sampling and analysis, the fuel supplier must use the analytical methods required by Table 6 to this subpart.

(h) You must obtain a single fuel sample for each fuel type according to the sampling procedures listed in Table 6 for fuel specification of gaseous fuels.

(i) You must determine the concentration in the fuel of mercury, in units of microgram per cubic meter, dry basis, of each sample for each other gas 1 fuel type according to the procedures in Table 6 to this subpart.

[78 FR 7167, Jan. 31, 2013]

[↑ Back to Top](#)

§63.7522 Can I use emissions averaging to comply with this subpart?

(a) As an alternative to meeting the requirements of §63.7500 for PM (or TSM), HCl, or mercury on a boiler or process heater-specific basis, if you have more than one existing boiler or process heater in any subcategories located at your facility, you may demonstrate compliance by emissions averaging, if your averaged emissions are not more than 90 percent of the applicable emission limit, according to the procedures in this section. You may not include new boilers or process heaters in an emissions average.

(b) For a group of two or more existing boilers or process heaters in the same subcategory that each vent to a separate stack, you may average PM (or TSM), HCl, or mercury emissions among existing units to demonstrate compliance with the limits in Table 2 to this subpart as specified in paragraph (b)(1) through (3) of this section, if you satisfy the requirements in paragraphs (c) through (g) of this section.

(1) You may average units using a CEMS or PM CPMS for demonstrating compliance.

(2) For mercury and HCl, averaging is allowed as follows:

(i) You may average among units in any of the solid fuel subcategories.

(ii) You may average among units in any of the liquid fuel subcategories.

(iii) You may average among units in a subcategory of units designed to burn gas 2 (other) fuels.

(iv) You may not average across the units designed to burn liquid, units designed to burn solid fuel, and units designed to burn gas 2 (other) subcategories.

(3) For PM (or TSM), averaging is only allowed between units within each of the following subcategories and you may not average across subcategories:

(i) Units designed to burn coal/solid fossil fuel.

(ii) Stokers/sloped grate/other units designed to burn kiln dried biomass/bio-based solids.

(iii) Stokers/sloped grate/other units designed to burn wet biomass/bio-based solids.

(iv) Fluidized bed units designed to burn biomass/bio-based solid.

(v) Suspension burners designed to burn biomass/bio-based solid.

(vi) Dutch ovens/pile burners designed to burn biomass/bio-based solid.

(vii) Fuel Cells designed to burn biomass/bio-based solid.

(viii) Hybrid suspension/grate burners designed to burn wet biomass/bio-based solid.

(ix) Units designed to burn heavy liquid fuel.

(x) Units designed to burn light liquid fuel.

(xi) Units designed to burn liquid fuel that are non-continental units.

(xii) Units designed to burn gas 2 (other) gases.

(c) For each existing boiler or process heater in the averaging group, the emission rate achieved during the initial compliance test for the HAP being averaged must not exceed the emission level that was being achieved on January 31, 2013 or the control technology employed during the initial compliance test must not be less effective for the HAP being averaged than the control technology employed on January 31, 2013.

(d) The averaged emissions rate from the existing boilers and process heaters participating in the emissions averaging option must not exceed 90 percent of the limits in Table 2 to this subpart at all times the affected units are operating following the compliance date specified in §63.7495.

(e) You must demonstrate initial compliance according to paragraph (e)(1) or (2) of this section using the maximum rated heat input capacity or maximum steam generation capacity of each unit and the results of the initial performance tests or fuel analysis.

(1) You must use Equation 1a or 1b or 1c of this section to demonstrate that the PM (or TSM), HCl, or mercury emissions from all existing units participating in the emissions averaging option for that pollutant do not exceed the emission limits in Table 2 to this subpart. Use Equation 1a if you are complying with the emission limits on a heat input basis, use Equation 1b if you are complying with the emission limits on a steam generation (output) basis, and use Equation 1c if you are complying with the emission limits on a electric generation (output) basis.

$$AveWeightedEmissions = 1.1 \times \sum_{i=1}^n (Er \times Hm) \div \sum_{i=1}^n Hm \quad (\text{Eq. 1a})$$

[View or download PDF](#)

Where:

AveWeightedEmissions = Average weighted emissions for PM (or TSM), HCl, or mercury, in units of pounds per million Btu of heat input.

Er = Emission rate (as determined during the initial compliance demonstration) of PM (or TSM), HCl, or mercury from unit, i, in units of pounds per million Btu of heat input. Determine the emission rate for PM (or TSM), HCl, or mercury by performance testing according to Table 5 to this subpart, or by fuel analysis for HCl or mercury or TSM using the applicable equation in §63.7530(c).

Hm = Maximum rated heat input capacity of unit, i, in units of million Btu per hour.

n = Number of units participating in the emissions averaging option.

1.1 = Required discount factor.

$$AveWeightedEmissions = 1.1 \times \sum_{i=1}^n (Er \times So) \div \sum_{i=1}^n So \quad (\text{Eq. 1b})$$

[View or download PDF](#)

Where:

AveWeightedEmissions = Average weighted emissions for PM (or TSM), HCl, or mercury, in units of pounds per million Btu of steam output.

Er = Emission rate (as determined during the initial compliance demonstration) of PM (or TSM), HCl, or mercury from unit, i, in units of pounds per million Btu of steam output. Determine the emission rate for PM (or TSM), HCl, or mercury by performance testing according to Table 5 to this subpart, or by fuel analysis for HCl or mercury or TSM using the applicable equation in §63.7530(c). If you are taking credit for energy conservation measures from a unit according to §63.7533, use the adjusted emission level for that unit, Eadj, determined according to §63.7533 for that unit.

So = Maximum steam output capacity of unit, i, in units of million Btu per hour, as defined in §63.7575.

n = Number of units participating in the emissions averaging option.

1.1 = Required discount factor.

$$AveWeightedEmissions = 1.1 \times \sum_{i=1}^n (Er \times Eo) \div \sum_{i=1}^n Eo \quad (\text{Eq. 1c})$$

[View or download PDF](#)

Where:

AveWeightedEmissions = Average weighted emissions for PM (or TSM), HCl, or mercury, in units of pounds per megawatt hour.

Er = Emission rate (as determined during the initial compliance demonstration) of PM (or TSM), HCl, or mercury from unit, i, in units of pounds per megawatt hour. Determine the emission rate for PM (or TSM), HCl, or mercury by performance testing according to Table 5 to this subpart, or by fuel analysis for HCl or mercury or TSM using the applicable equation in §63.7530(c). If you are taking credit for energy conservation measures from a unit according to §63.7533, use the adjusted emission level for that unit, Eadj, determined according to §63.7533 for that unit.

Eo = Maximum electric generating output capacity of unit, i, in units of megawatt hour, as defined in §63.7575.

n = Number of units participating in the emissions averaging option.

1.1 = Required discount factor.

(2) If you are not capable of determining the maximum rated heat input capacity of one or more boilers that generate steam, you may use Equation 2 of this section as an alternative to using Equation 1a of this section to demonstrate that the PM (or TSM), HCl, or mercury emissions from all existing units participating in the emissions averaging option do not exceed the emission limits for that pollutant in Table 2 to this subpart that are in pounds per million Btu of heat input.

$$AveWeightedEmissions = 1.1 \times \sum_{i=1}^n (Er \times Sm \times Cfi) \div \sum_{i=1}^n (Sm \times Cfi) \quad (\text{Eq. 2})$$

[View or download PDF](#)

Where:

AveWeightedEmissions = Average weighted emission level for PM (or TSM), HCl, or mercury, in units of pounds per million Btu of heat input.

Er = Emission rate (as determined during the most recent compliance demonstration) of PM (or TSM), HCl, or mercury from unit, i, in units of pounds per million Btu of heat input. Determine the emission rate for PM (or TSM), HCl, or mercury by performance testing according to Table 5 to this subpart, or by fuel analysis for HCl or mercury or TSM using the applicable equation in §63.7530(c).

Sm = Maximum steam generation capacity by unit, i, in units of pounds per hour.

Cfi = Conversion factor, calculated from the most recent compliance test, in units of million Btu of heat input per pounds of steam generated for unit, i.

1.1 = Required discount factor.

(f) After the initial compliance demonstration described in paragraph (e) of this section, you must demonstrate compliance on a monthly basis determined at the end of every month (12 times per year) according to paragraphs (f)(1) through (3) of this section. The first monthly period begins on the compliance date specified in §63.7495. If the affected source elects to collect monthly data for up to the 11 months preceding the first monthly period, these additional data points can be used to compute the 12-month rolling average in paragraph (f)(3) of this section.

(1) For each calendar month, you must use Equation 3a or 3b or 3c of this section to calculate the average weighted emission rate for that month. Use Equation 3a and the actual heat input for the month for each existing unit participating in the emissions averaging option if you are complying with emission limits on a heat input basis. Use Equation 3b and the actual steam generation for the month if you are complying with the emission limits on a steam generation (output) basis. Use Equation 3c and the actual steam generation for the month if you are complying with the emission limits on an electrical generation (output) basis.

$$AveWeightedEmissions = 1.1 \times \sum_{i=1}^n (Er \times Hb) \div \sum_{i=1}^n Hb \quad (\text{Eq. 3a})$$

[View or download PDF](#)

Where:

AveWeightedEmissions = Average weighted emission level for PM (or TSM), HCl, or mercury, in units of pounds per million Btu of heat input, for that calendar month.

Er = Emission rate (as determined during the most recent compliance demonstration) of PM (or TSM), HCl, or mercury from unit, i, in units of pounds per million Btu of heat input. Determine the emission rate for PM (or TSM), HCl, or mercury by performance testing according to Table 5 to this subpart, or by fuel analysis for HCl or mercury or TSM according to Table 6 to this subpart.

Hb = The heat input for that calendar month to unit, i, in units of million Btu.

n = Number of units participating in the emissions averaging option.

1.1 = Required discount factor.

$$AveWeightedEmissions = 1.1 \times \sum_{i=1}^n (Er \times So) \div \sum_{i=1}^n So \quad (\text{Eq. 3b})$$

[View or download PDF](#)

Where:

AveWeightedEmissions = Average weighted emission level for PM (or TSM), HCl, or mercury, in units of pounds per million Btu of steam output, for that calendar month.

Er = Emission rate (as determined during the most recent compliance demonstration) of PM (or TSM), HCl, or mercury from unit, i, in units of pounds per million Btu of steam output. Determine the emission rate for PM (or TSM), HCl, or mercury by performance testing according to Table 5 to this subpart, or by fuel analysis for HCl or mercury or TSM according to Table 6 to this subpart. If you are taking credit for energy conservation measures from a unit according to §63.7533, use the adjusted emission level for that unit, E_{adj} , determined according to §63.7533 for that unit.

So = The steam output for that calendar month from unit, i, in units of million Btu, as defined in §63.7575.

n = Number of units participating in the emissions averaging option.

1.1 = Required discount factor.

$$AveWeightedEmissions = 1.1 \times \sum_{i=1}^n (Er \times Eo) \div \sum_{i=1}^n Eo \quad (\text{Eq. 3c})$$

[View or download PDF](#)

Where:

AveWeightedEmissions = Average weighted emission level for PM (or TSM), HCl, or mercury, in units of pounds per megawatt hour, for that calendar month.

Er = Emission rate (as determined during the most recent compliance demonstration) of PM (or TSM), HCl, or mercury from unit, i, in units of pounds per megawatt hour. Determine the emission rate for PM (or TSM), HCl, or mercury by performance testing according to Table 5 to this subpart, or by fuel analysis for HCl or mercury or TSM according to Table 6 to this subpart. If you are taking credit for energy conservation measures from a unit according to §63.7533, use the adjusted emission level for that unit, E_{adj}, determined according to §63.7533 for that unit.

Eo = The electric generating output for that calendar month from unit, i, in units of megawatt hour, as defined in §63.7575.

n = Number of units participating in the emissions averaging option.

1.1 = Required discount factor.

(2) If you are not capable of monitoring heat input, you may use Equation 4 of this section as an alternative to using Equation 3a of this section to calculate the average weighted emission rate using the actual steam generation from the boilers participating in the emissions averaging option.

$$AveWeightedEmissions = 1.1 \times \sum_{i=1}^n (Er \times Sa \times Cfi) \div \sum_{i=1}^n (Sa \times Cfi) \quad (\text{Eq. 4})$$

[View or download PDF](#)

Where:

AveWeightedEmissions = average weighted emission level for PM (or TSM), HCl, or mercury, in units of pounds per million Btu of heat input for that calendar month.

Er = Emission rate (as determined during the most recent compliance demonstration of PM (or TSM), HCl, or mercury from unit, i, in units of pounds per million Btu of heat input. Determine the emission rate for PM (or TSM), HCl, or mercury by performance testing according to Table 5 to this subpart, or by fuel analysis for HCl or mercury or TSM according to Table 6 to this subpart.

Sa = Actual steam generation for that calendar month by boiler, i, in units of pounds.

Cfi = Conversion factor, as calculated during the most recent compliance test, in units of million Btu of heat input per pounds of steam generated for boiler, i.

1.1 = Required discount factor.

(3) Until 12 monthly weighted average emission rates have been accumulated, calculate and report only the average weighted emission rate determined under paragraph (f)(1) or (2) of this section for each calendar month. After 12 monthly weighted average emission rates have been accumulated, for each subsequent calendar month, use Equation 5 of this section to calculate the 12-month rolling average of the monthly weighted average emission rates for the current calendar month and the previous 11 calendar months.

$$E_{avg} = \frac{\sum_{i=1}^n ERI}{12} \quad (\text{Eq. 5})$$

[View or download PDF](#)

Where:

E_{avg} = 12-month rolling average emission rate, (pounds per million Btu heat input)

ERI = Monthly weighted average, for calendar month “i” (pounds per million Btu heat input), as calculated by paragraph (f)(1) or (2) of this section.

(g) You must develop, and submit upon request to the applicable Administrator for review and approval, an implementation plan for emission averaging according to the following procedures and requirements in paragraphs (g)(1) through (4) of this section.

(1) You must submit the implementation plan no later than 180 days before the date that the facility intends to demonstrate compliance using the emission averaging option.

(2) You must include the information contained in paragraphs (g)(2)(i) through (vii) of this section in your implementation plan for all emission sources included in an emissions average:

(i) The identification of all existing boilers and process heaters in the averaging group, including for each either the applicable HAP emission level or the control technology installed as of January 31, 2013 and the date on which you are requesting emission averaging to commence;

(ii) The process parameter (heat input or steam generated) that will be monitored for each averaging group;

(iii) The specific control technology or pollution prevention measure to be used for each emission boiler or process heater in the averaging group and the date of its installation or application. If the pollution prevention measure reduces or eliminates emissions from multiple boilers or process heaters, the owner or operator must identify each boiler or process heater;

(iv) The test plan for the measurement of PM (or TSM), HCl, or mercury emissions in accordance with the requirements in §63.7520;

(v) The operating parameters to be monitored for each control system or device consistent with §63.7500 and Table 4, and a description of how the operating limits will be determined;

(vi) If you request to monitor an alternative operating parameter pursuant to §63.7525, you must also include:

(A) A description of the parameter(s) to be monitored and an explanation of the criteria used to select the parameter(s); and

(B) A description of the methods and procedures that will be used to demonstrate that the parameter indicates proper operation of the control device; the frequency and content of monitoring, reporting, and recordkeeping requirements; and a demonstration, to the satisfaction of the Administrator, that the proposed monitoring frequency is sufficient to represent control device operating conditions; and

(vii) A demonstration that compliance with each of the applicable emission limit(s) will be achieved under representative operating load conditions. Following each compliance demonstration and until the next compliance demonstration, you must comply with the operating limit for operating load conditions specified in Table 4 to this subpart.

(3) The Administrator shall review and approve or disapprove the plan according to the following criteria:

(i) Whether the content of the plan includes all of the information specified in paragraph (g)(2) of this section; and

(ii) Whether the plan presents sufficient information to determine that compliance will be achieved and maintained.

(4) The applicable Administrator shall not approve an emission averaging implementation plan containing any of the following provisions:

(i) Any averaging between emissions of differing pollutants or between differing sources; or

(ii) The inclusion of any emission source other than an existing unit in the same subcategories.

(h) For a group of two or more existing affected units, each of which vents through a single common stack, you may average PM (or TSM), HCl, or mercury emissions to demonstrate compliance with the limits for that pollutant in Table 2 to this subpart if you satisfy the requirements in paragraph (i) or (j) of this section.

(i) For a group of two or more existing units in the same subcategories, each of which vents through a common emissions control system to a common stack, that does not receive emissions from units in other subcategories or categories, you may treat such averaging group as a single existing unit for purposes of this subpart and comply with the requirements of this subpart as if the group were a single unit.

(j) For all other groups of units subject to the common stack requirements of paragraph (h) of this section, including situations where the exhaust of affected units are each individually controlled and then sent to a common stack, the owner or operator may elect to:

(1) Conduct performance tests according to procedures specified in §63.7520 in the common stack if affected units from other subcategories vent to the common stack. The emission limits that the group must comply with are determined by the use of Equation 6 of this section.

$$En = \sum_{i=1}^n (EL_i \times Hi) \div \sum_{i=1}^n Hi \quad (\text{Eq. 6})$$

[View or download PDF](#)

Where:

En = HAP emission limit, pounds per million British thermal units (lb/MMBtu), parts per million (ppm), or nanograms per dry standard cubic meter (ng/dscm).

ELi = Appropriate emission limit from Table 2 to this subpart for unit i, in units of lb/MMBtu, ppm or ng/dscm.

Hi = Heat input from unit i, MMBtu.

(2) Conduct performance tests according to procedures specified in §63.7520 in the common stack. If affected units and non-affected units vent to the common stack, the non-affected units must be shut down or vented to a different stack during the performance test unless the facility determines to demonstrate compliance with the non-affected units venting to the stack; and

(3) Meet the applicable operating limit specified in §63.7540 and Table 8 to this subpart for each emissions control system (except that, if each unit venting to the common stack has an applicable opacity operating limit, then a single continuous opacity monitoring system may be located in the common stack instead of in each duct to the common stack).

(k) The common stack of a group of two or more existing boilers or process heaters in the same subcategories subject to paragraph (h) of this section may be treated as a separate stack for purposes of paragraph (b) of this section and included in an emissions averaging group subject to paragraph (b) of this section.

[76 FR 15664, Mar. 21, 2011, as amended at 78 FR 7168, Jan. 31, 2013]

[↑ Back to Top](#)

§63.7525 What are my monitoring, installation, operation, and maintenance requirements?

(a) If your boiler or process heater is subject to a CO emission limit in Tables 1, 2, or 11 through 13 to this subpart, you must install, operate, and maintain an oxygen analyzer system, as defined in §63.7575, or install, certify, operate and maintain continuous emission monitoring systems for CO and oxygen according to the procedures in paragraphs (a)(1) through (7) of this section.

(1) Install the CO CEMS and oxygen analyzer by the compliance date specified in §63.7495. The CO and oxygen levels shall be monitored at the same location at the outlet of the boiler or process heater.

(2) To demonstrate compliance with the applicable alternative CO CEMS emission standard listed in Tables 1, 2, or 11 through 13 to this subpart, you must install, certify, operate, and maintain a CO CEMS and an oxygen analyzer according to the applicable procedures under Performance Specification 4, 4A, or 4B at 40 CFR part 60, appendix B, the site-specific monitoring plan developed according to §63.7505(d), and the requirements in §63.7540(a)(8) and paragraph (a) of this section. Any boiler or process heater that has a CO CEMS that is compliant with Performance Specification 4, 4A, or 4B at 40 CFR part 60, appendix B, a site-specific monitoring plan developed according to §63.7505(d), and the requirements in §63.7540(a)(8) and paragraph (a) of this section must use the CO CEMS to comply with the applicable alternative CO CEMS emission standard listed in Tables 1, 2, or 11 through 13 to this subpart.

(i) You must conduct a performance evaluation of each CO CEMS according to the requirements in §63.8(e) and according to Performance Specification 4, 4A, or 4B at 40 CFR part 60, appendix B.

(ii) During each relative accuracy test run of the CO CEMS, you must collect emission data for CO concurrently (or within a 30- to 60-minute period) by both the CO CEMS and by Method 10, 10A, or 10B at 40 CFR part 60, appendix A-4. The relative accuracy testing must be at representative operating conditions.

(iii) You must follow the quality assurance procedures (e.g., quarterly accuracy determinations and daily calibration drift tests) of Procedure 1 of appendix F to part 60. The measurement span value of the CO CEMS must be two times the applicable CO emission limit, expressed as a concentration.

(iv) Any CO CEMS that does not comply with §63.7525(a) cannot be used to meet any requirement in this subpart to demonstrate compliance with a CO emission limit listed in Tables 1, 2, or 11 through 13 to this subpart.

(v) For a new unit, complete the initial performance evaluation no later than July 30, 2013, or 180 days after the date of initial startup, whichever is later. For an existing unit, complete the initial performance evaluation no later than July 29, 2016.

(3) Complete a minimum of one cycle of CO and oxygen CEMS operation (sampling, analyzing, and data recording) for each successive 15-minute period. Collect CO and oxygen data concurrently. Collect at least four CO and oxygen CEMS data values representing the four 15-minute periods in an hour, or at least two 15-minute data values during an hour when CEMS calibration, quality assurance, or maintenance activities are being performed.

(4) Reduce the CO CEMS data as specified in §63.8(g)(2).

(5) Calculate one-hour arithmetic averages, corrected to 3 percent oxygen from each hour of CO CEMS data in parts per million CO concentration. The one-hour arithmetic averages required shall be used to calculate the 30-day or 10-day rolling average emissions. Use Equation 19-19 in section 12.4.1 of Method 19 of 40 CFR part 60, appendix A-7 for calculating the average CO concentration from the hourly values.

(6) For purposes of collecting CO data, operate the CO CEMS as specified in §63.7535(b). You must use all the data collected during all periods in calculating data averages and assessing compliance, except that you must exclude certain data as specified in §63.7535(c). Periods when CO data are unavailable may constitute monitoring deviations as specified in §63.7535(d).

(7) Operate an oxygen trim system with the oxygen level set no lower than the lowest hourly average oxygen concentration measured during the most recent CO performance test as the operating limit for oxygen according to Table 7 to this subpart.

(b) If your boiler or process heater is in the unit designed to burn coal/solid fossil fuel subcategory or the unit designed to burn heavy liquid subcategory and has an average annual heat input rate greater than 250 MMBtu per hour from solid fossil fuel and/or heavy liquid, and you demonstrate compliance with the PM limit instead of the alternative TSM limit, you must install, certify, maintain, and operate a PM CPMS monitoring emissions discharged to the atmosphere and record the output of the system as specified in paragraphs (b)(1) through (4) of this section. As an alternative to use of a PM CPMS to demonstrate compliance with the PM limit, you may choose to use a PM CEMS. If you choose to use a PM CEMS to demonstrate compliance with the PM limit instead of the alternative TSM limit, you must install, certify, maintain, and operate a PM CEMS monitoring emissions discharged to the atmosphere and record the output of the system as specified in paragraph (b)(5) through (8) of this section. For other boilers or process heaters, you may elect to use a PM CPMS or PM CEMS operated in accordance with this section in lieu of using other CMS for monitoring PM compliance (e.g., bag leak detectors, ESP secondary power, PM scrubber pressure). Owners of boilers and process heaters who elect to comply with the alternative TSM limit are not required to install a PM CPMS.

(1) Install, certify, operate, and maintain your PM CPMS according to the procedures in your approved site-specific monitoring plan developed in accordance with §63.7505(d), the requirements in §63.7540(a)(9), and paragraphs (b)(1)(i) through (iii) of this section.

(i) The operating principle of the PM CPMS must be based on in-stack or extractive light scatter, light scintillation, beta attenuation, or mass accumulation detection of PM in the exhaust gas or representative exhaust gas sample. The reportable measurement output from the PM CPMS must be expressed as milliamps.

(ii) The PM CPMS must have a cycle time (i.e., period required to complete sampling, measurement, and reporting for each measurement) no longer than 60 minutes.

(iii) The PM CPMS must be capable of detecting and responding to PM concentrations of no greater than 0.5 milligram per actual cubic meter.

(2) For a new unit, complete the initial performance evaluation no later than July 30, 2013, or 180 days after the date of initial startup, whichever is later. For an existing unit, complete the initial performance evaluation no later than July 29, 2016.

(3) Collect PM CPMS hourly average output data for all boiler or process heater operating hours except as indicated in §63.7535(a) through (d). Express the PM CPMS output as milliamps.

(4) Calculate the arithmetic 30-day rolling average of all of the hourly average PM CPMS output data collected during all boiler or process heater operating hours (milliamps).

(5) Install, certify, operate, and maintain your PM CEMS according to the procedures in your approved site-specific monitoring plan developed in accordance with §63.7505(d), the requirements in §63.7540(a)(9), and paragraphs (b)(5)(i) through (iv) of this section.

(i) You shall conduct a performance evaluation of the PM CEMS according to the applicable requirements of §60.8(e), and Performance Specification 11 at 40 CFR part 60, appendix B of this chapter.

(ii) During each PM correlation testing run of the CEMS required by Performance Specification 11 at 40 CFR part 60, appendix B of this chapter, you shall collect PM and oxygen (or carbon dioxide) data concurrently (or within a 30-to 60-minute period) by both the CEMS and conducting performance tests using Method 5 at 40 CFR part 60, appendix A-3 or Method 17 at 40 CFR part 60, appendix A-6 of this chapter.

(iii) You shall perform quarterly accuracy determinations and daily calibration drift tests in accordance with Procedure 2 at 40 CFR part 60, appendix F of this chapter. You must perform Relative Response Audits annually and perform Response Correlation Audits every 3 years.

(iv) Within 60 days after the date of completing each CEMS relative accuracy test audit or performance test conducted to demonstrate compliance with this subpart, you must submit the relative accuracy test audit data and performance test data to the EPA by successfully submitting the data electronically into the EPA's Central Data Exchange by using the Electronic Reporting Tool (see <http://www.epa.gov/ttn/chief/ert/erttool.html/>).

(6) For a new unit, complete the initial performance evaluation no later than July 30, 2013, or 180 days after the date of initial startup, whichever is later. For an existing unit, complete the initial performance evaluation no later than July 29, 2016.

(7) Collect PM CEMS hourly average output data for all boiler or process heater operating hours except as indicated in §63.7535(a) through (d).

(8) Calculate the arithmetic 30-day rolling average of all of the hourly average PM CEMS output data collected during all boiler or process heater operating hours.

(c) If you have an applicable opacity operating limit in this rule, and are not otherwise required or elect to install and operate a PM CPMS, PM CEMS, or a bag leak detection system, you must install, operate, certify and maintain each COMS according to the procedures in paragraphs (c)(1) through (7) of this section by the compliance date specified in §63.7495.

(1) Each COMS must be installed, operated, and maintained according to Performance Specification 1 at appendix B to part 60 of this chapter.

(2) You must conduct a performance evaluation of each COMS according to the requirements in §63.8(e) and according to Performance Specification 1 at appendix B to part 60 of this chapter.

(3) As specified in §63.8(c)(4)(i), each COMS must complete a minimum of one cycle of sampling and analyzing for each successive 10-second period and one cycle of data recording for each successive 6-minute period.

(4) The COMS data must be reduced as specified in §63.8(g)(2).

(5) You must include in your site-specific monitoring plan procedures and acceptance criteria for operating and maintaining each COMS according to the requirements in §63.8(d). At a minimum, the monitoring plan must include a daily calibration drift assessment, a quarterly performance audit, and an annual zero alignment audit of each COMS.

(6) You must operate and maintain each COMS according to the requirements in the monitoring plan and the requirements of §63.8(e). You must identify periods the COMS is out of control including any periods that the COMS fails to pass a daily calibration drift assessment, a quarterly performance audit, or an annual zero alignment audit. Any 6-minute period for which the monitoring system is out of control and data are not available for a required calculation constitutes a deviation from the monitoring requirements.

(7) You must determine and record all the 6-minute averages (and daily block averages as applicable) collected for periods during which the COMS is not out of control.

(d) If you have an operating limit that requires the use of a CMS other than a PM CPMS or COMS, you must install, operate, and maintain each CMS according to the procedures in paragraphs (d)(1) through (5) of this section by the compliance date specified in §63.7495.

(1) The CPMS must complete a minimum of one cycle of operation every 15-minutes. You must have a minimum of four successive cycles of operation, one representing each of the four 15-minute periods in an hour, to have a valid hour of data.

(2) You must operate the monitoring system as specified in §63.7535(b), and comply with the data calculation requirements specified in §63.7535(c).

(3) Any 15-minute period for which the monitoring system is out-of-control and data are not available for a required calculation constitutes a deviation from the monitoring requirements. Other situations that constitute a monitoring deviation are specified in §63.7535(d).

(4) You must determine the 30-day rolling average of all recorded readings, except as provided in §63.7535(c).

(5) You must record the results of each inspection, calibration, and validation check.

(e) If you have an operating limit that requires the use of a flow monitoring system, you must meet the requirements in paragraphs (d) and (e)(1) through (4) of this section.

(1) You must install the flow sensor and other necessary equipment in a position that provides a representative flow.

(2) You must use a flow sensor with a measurement sensitivity of no greater than 2 percent of the design flow rate.

(3) You must minimize, consistent with good engineering practices, the effects of swirling flow or abnormal velocity distributions due to upstream and downstream disturbances.

(4) You must conduct a flow monitoring system performance evaluation in accordance with your monitoring plan at the time of each performance test but no less frequently than annually.

(f) If you have an operating limit that requires the use of a pressure monitoring system, you must meet the requirements in paragraphs (d) and (f)(1) through (6) of this section.

(1) Install the pressure sensor(s) in a position that provides a representative measurement of the pressure (*e.g.*, PM scrubber pressure drop).

(2) Minimize or eliminate pulsating pressure, vibration, and internal and external corrosion consistent with good engineering practices.

(3) Use a pressure sensor with a minimum tolerance of 1.27 centimeters of water or a minimum tolerance of 1 percent of the pressure monitoring system operating range, whichever is less.

(4) Perform checks at least once each process operating day to ensure pressure measurements are not obstructed (*e.g.*, check for pressure tap pluggage daily).

(5) Conduct a performance evaluation of the pressure monitoring system in accordance with your monitoring plan at the time of each performance test but no less frequently than annually.

(6) If at any time the measured pressure exceeds the manufacturer's specified maximum operating pressure range, conduct a performance evaluation of the pressure monitoring system in accordance with your monitoring plan and confirm that the pressure monitoring system continues to meet the performance requirements in your monitoring plan. Alternatively, install and verify the operation of a new pressure sensor.

(g) If you have an operating limit that requires a pH monitoring system, you must meet the requirements in paragraphs (d) and (g)(1) through (4) of this section.

(1) Install the pH sensor in a position that provides a representative measurement of scrubber effluent pH.

(2) Ensure the sample is properly mixed and representative of the fluid to be measured.

(3) Conduct a performance evaluation of the pH monitoring system in accordance with your monitoring plan at least once each process operating day.

(4) Conduct a performance evaluation (including a two-point calibration with one of the two buffer solutions having a pH within 1 of the pH of the operating limit) of the pH monitoring system in accordance with your monitoring plan at the time of each performance test but no less frequently than quarterly.

(h) If you have an operating limit that requires a secondary electric power monitoring system for an electrostatic precipitator (ESP) operated with a wet scrubber, you must meet the requirements in paragraphs (h)(1) and (2) of this section.

(1) Install sensors to measure (secondary) voltage and current to the precipitator collection plates.

(2) Conduct a performance evaluation of the electric power monitoring system in accordance with your monitoring plan at the time of each performance test but no less frequently than annually.

(i) If you have an operating limit that requires the use of a monitoring system to measure sorbent injection rate (e.g., weigh belt, weigh hopper, or hopper flow measurement device), you must meet the requirements in paragraphs (d) and (i)(1) through (2) of this section.

(1) Install the system in a position(s) that provides a representative measurement of the total sorbent injection rate.

(2) Conduct a performance evaluation of the sorbent injection rate monitoring system in accordance with your monitoring plan at the time of each performance test but no less frequently than annually.

(j) If you are not required to use a PM CPMS and elect to use a fabric filter bag leak detection system to comply with the requirements of this subpart, you must install, calibrate, maintain, and continuously operate the bag leak detection system as specified in paragraphs (j)(1) through (6) of this section.

(1) You must install a bag leak detection sensor(s) in a position(s) that will be representative of the relative or absolute PM loadings for each exhaust stack, roof vent, or compartment (e.g., for a positive pressure fabric filter) of the fabric filter.

(2) Conduct a performance evaluation of the bag leak detection system in accordance with your monitoring plan and consistent with the guidance provided in EPA-454/R-98-015 (incorporated by reference, see §63.14).

(3) Use a bag leak detection system certified by the manufacturer to be capable of detecting PM emissions at concentrations of 10 milligrams per actual cubic meter or less.

(4) Use a bag leak detection system equipped with a device to record continuously the output signal from the sensor.

(5) Use a bag leak detection system equipped with a system that will alert plant operating personnel when an increase in relative PM emissions over a preset level is detected. The alert must easily be recognizable (e.g., heard or seen) by plant operating personnel.

(6) Where multiple bag leak detectors are required, the system's instrumentation and alert may be shared among detectors.

(k) For each unit that meets the definition of limited-use boiler or process heater, you must keep fuel use records for the days the boiler or process heater was operating.

(1) For each unit for which you decide to demonstrate compliance with the mercury or HCl emissions limits in Tables 1 or 2 or 11 through 13 of this subpart by use of a CEMS for mercury or HCl, you must install, certify, maintain, and operate a CEMS measuring emissions discharged to the atmosphere and record the output of the system as specified in paragraphs (1)(1) through (8) of this section. For HCl, this option for an affected unit takes effect on the date a final performance specification for a HCl CEMS is published in the Federal Register or the date of approval of a site-specific monitoring plan.

(1) Notify the Administrator one month before starting use of the CEMS, and notify the Administrator one month before stopping use of the CEMS.

(2) Each CEMS shall be installed, certified, operated, and maintained according to the requirements in §63.7540(a)(14) for a mercury CEMS and §63.7540(a)(15) for a HCl CEMS.

(3) For a new unit, you must complete the initial performance evaluation of the CEMS by the latest of the dates specified in paragraph (1)(3)(i) through (iii) of this section.

(i) No later than July 30, 2013.

(ii) No later 180 days after the date of initial startup.

(iii) No later 180 days after notifying the Administrator before starting to use the CEMS in place of performance testing or fuel analysis to demonstrate compliance.

(4) For an existing unit, you must complete the initial performance evaluation by the latter of the two dates specified in paragraph (1)(4)(i) and (ii) of this section.

(i) No later than July 29, 2016.

(ii) No later 180 days after notifying the Administrator before starting to use the CEMS in place of performance testing or fuel analysis to demonstrate compliance.

(5) Compliance with the applicable emissions limit shall be determined based on the 30-day rolling average of the hourly arithmetic average emissions rates using the continuous monitoring system outlet data. The 30-day rolling arithmetic average emission rate (lb/MMBtu) shall be calculated using the equations in EPA Reference Method 19 at 40 CFR part 60, appendix A-7, but substituting the mercury or HCl concentration for the pollutant concentrations normally used in Method 19.

(6) Collect CEMS hourly averages for all operating hours on a 30-day rolling average basis. Collect at least four CMS data values representing the four 15-minute periods in an hour, or at least two 15-minute data values during an hour when CMS calibration, quality assurance, or maintenance activities are being performed.

(7) The one-hour arithmetic averages required shall be expressed in lb/MMBtu and shall be used to calculate the boiler 30-day and 10-day rolling average emissions.

(8) You are allowed to substitute the use of the PM, mercury or HCl CEMS for the applicable fuel analysis, annual performance test, and operating limits specified in Table 4 to this subpart to demonstrate compliance with the PM, mercury or HCl emissions limit, and if you are using an acid gas wet scrubber or dry sorbent injection control technology to comply with the HCl emission limit, you are allowed to substitute the use of a sulfur dioxide (SO₂) CEMS for the applicable fuel analysis, annual performance test, and operating limits specified in Table 4 to this subpart to demonstrate compliance with HCl emissions limit.

(m) If your unit is subject to a HCl emission limit in Tables 1, 2, or 11 through 13 of this subpart and you have an acid gas wet scrubber or dry sorbent injection control technology and you use an SO₂ CEMS, you must install the monitor at the outlet of the boiler or process heater, downstream of all emission control devices, and you must install, certify, operate, and maintain the CEMS according to part 75 of this chapter.

(1) The SO₂ CEMS must be installed by the compliance date specified in §63.7495.

(2) For on-going quality assurance (QA), the SO₂ CEMS must meet the applicable daily, quarterly, and semiannual or annual requirements in sections 2.1 through 2.3 of appendix B to part 75 of this chapter, with the following addition: You must perform the linearity checks required in section 2.2 of appendix B to part 75 of this chapter if the SO₂ CEMS has a span value of 30 ppm or less.

(3) For a new unit, the initial performance evaluation shall be completed no later than July 30, 2013, or 180 days after the date of initial startup, whichever is later. For an existing unit, the initial performance evaluation shall be completed no later than July 29, 2016.

(4) For purposes of collecting SO₂ data, you must operate the SO₂ CEMS as specified in §63.7535(b). You must use all the data collected during all periods in calculating data averages and assessing compliance, except that you must exclude certain data as specified in §63.7535(c). Periods when SO₂ data are unavailable may constitute monitoring deviations as specified in §63.7535(d).

(5) Collect CEMS hourly averages for all operating hours on a 30-day rolling average basis.

(6) Use only unadjusted, quality-assured SO₂ concentration values in the emissions calculations; do not apply bias adjustment factors to the part 75 SO₂ data and do not use part 75 substitute data values.

[76 FR 15664, Mar. 21, 2011, as amended at 78 FR 7171, Jan. 31, 2013]

[↑ Back to Top](#)

§63.7530 How do I demonstrate initial compliance with the emission limitations, fuel specifications and work practice standards?

(a) You must demonstrate initial compliance with each emission limit that applies to you by conducting initial performance tests and fuel analyses and establishing operating limits, as applicable, according to §63.7520, paragraphs (b) and (c) of this section, and Tables 5 and 7 to this subpart. The requirement to conduct a fuel analysis is not applicable for units that burn a single type of fuel, as specified by §63.7510(a)(2)(i). If applicable, you must also install, operate, and maintain all applicable CMS (including CEMS, COMS, and CPMS) according to §63.7525.

(b) If you demonstrate compliance through performance testing, you must establish each site-specific operating limit in Table 4 to this subpart that applies to you according to the requirements in §63.7520, Table 7 to this subpart, and paragraph (b)(4) of this section, as applicable. You must also conduct fuel analyses according to §63.7521 and establish maximum fuel pollutant input levels according to paragraphs (b)(1) through (3) of this section, as applicable, and as specified in §63.7510(a)(2). (Note that §63.7510(a)(2) exempts certain fuels from the fuel analysis requirements.) However, if you switch fuel(s) and cannot show that the new fuel(s) does (do) not increase the chlorine, mercury, or TSM input into the unit through the results of fuel analysis, then you must repeat the performance test to demonstrate compliance while burning the new fuel(s).

(1) You must establish the maximum chlorine fuel input (Clinput) during the initial fuel analysis according to the procedures in paragraphs (b)(1)(i) through (iii) of this section.

(i) You must determine the fuel type or fuel mixture that you could burn in your boiler or process heater that has the highest content of chlorine.

(ii) During the fuel analysis for hydrogen chloride, you must determine the fraction of the total heat input for each fuel type burned (Qi) based on the fuel mixture that has the highest content of chlorine, and the average chlorine concentration of each fuel type burned (Ci).

(iii) You must establish a maximum chlorine input level using Equation 7 of this section.

$$Clinput = \sum_{i=1}^n (Ci \times Qi) \quad (\text{Eq. 7})$$

[View or download PDF](#)

Where:

Clinput = Maximum amount of chlorine entering the boiler or process heater through fuels burned in units of pounds per million Btu.

Ci = Arithmetic average concentration of chlorine in fuel type, i, analyzed according to §63.7521, in units of pounds per million Btu.

Qi = Fraction of total heat input from fuel type, i, based on the fuel mixture that has the highest content of chlorine. If you do not burn multiple fuel types during the performance testing, it is not necessary to determine the value of this term. Insert a value of “1” for Qi.

n = Number of different fuel types burned in your boiler or process heater for the mixture that has the highest content of chlorine.

(2) You must establish the maximum mercury fuel input level (Mercuryinput) during the initial fuel analysis using the procedures in paragraphs (b)(2)(i) through (iii) of this section.

(i) You must determine the fuel type or fuel mixture that you could burn in your boiler or process heater that has the highest content of mercury.

(ii) During the compliance demonstration for mercury, you must determine the fraction of total heat input for each fuel burned (Qi) based on the fuel mixture that has the highest content of mercury, and the average mercury concentration of each fuel type burned (HGi).

(iii) You must establish a maximum mercury input level using Equation 8 of this section.

$$Mercuryinput = \sum_{i=1}^n (HGi \times Qi) \quad (\text{Eq. 8})$$

[View or download PDF](#)

Where:

Mercuryinput = Maximum amount of mercury entering the boiler or process heater through fuels burned in units of pounds per million Btu.

HGi = Arithmetic average concentration of mercury in fuel type, i, analyzed according to §63.7521, in units of pounds per million Btu.

Q_i = Fraction of total heat input from fuel type, i , based on the fuel mixture that has the highest mercury content. If you do not burn multiple fuel types during the performance test, it is not necessary to determine the value of this term. Insert a value of “1” for Q_i .

n = Number of different fuel types burned in your boiler or process heater for the mixture that has the highest content of mercury.

(3) If you opt to comply with the alternative TSM limit, you must establish the maximum TSM fuel input (TSMinput) for solid or liquid fuels during the initial fuel analysis according to the procedures in paragraphs (b)(3)(i) through (iii) of this section.

(i) You must determine the fuel type or fuel mixture that you could burn in your boiler or process heater that has the highest content of TSM.

(ii) During the fuel analysis for TSM, you must determine the fraction of the total heat input for each fuel type burned (Q_i) based on the fuel mixture that has the highest content of TSM, and the average TSM concentration of each fuel type burned (TSM $_i$).

(iii) You must establish a maximum TSM input level using Equation 9 of this section.

$$TSM_{input} = \sum_{i=1}^n (TSM_i \times Q_i) \quad (\text{Eq. 9})$$

[View or download PDF](#)

Where:

TSMinput = Maximum amount of TSM entering the boiler or process heater through fuels burned in units of pounds per million Btu.

TSM $_i$ = Arithmetic average concentration of TSM in fuel type, i , analyzed according to §63.7521, in units of pounds per million Btu.

Q_i = Fraction of total heat input from fuel type, i , based on the fuel mixture that has the highest content of TSM. If you do not burn multiple fuel types during the performance testing, it is not necessary to determine the value of this term. Insert a value of “1” for Q_i .

n = Number of different fuel types burned in your boiler or process heater for the mixture that has the highest content of TSM.

(4) You must establish parameter operating limits according to paragraphs (b)(4)(i) through (ix) of this section. As indicated in Table 4 to this subpart, you are not required to establish and comply with the operating parameter limits when you are using a CEMS to monitor and demonstrate compliance with the applicable emission limit for that control device parameter.

(i) For a wet acid gas scrubber, you must establish the minimum scrubber effluent pH and liquid flow rate as defined in §63.7575, as your operating limits during the performance test during which you demonstrate compliance with your applicable limit. If you use a wet scrubber and you conduct separate performance tests for HCl and mercury emissions, you must establish one set of minimum scrubber effluent pH, liquid flow rate, and pressure drop operating limits. The minimum scrubber effluent pH operating limit must be established during the HCl performance test. If you conduct multiple performance tests, you must set the minimum liquid flow rate operating limit at the higher of the minimum values established during the performance tests.

(ii) For any particulate control device (e.g., ESP, particulate wet scrubber, fabric filter) for which you use a PM CPMS, you must establish your PM CPMS operating limit and determine compliance with it according to paragraphs (b)(4)(ii)(A) through (F) of this section.

(A) Determine your operating limit as the average PM CPMS output value recorded during the most recent performance test run demonstrating compliance with the filterable PM emission limit or at the PM CPMS output value corresponding to 75 percent of the emission limit if your PM performance test demonstrates compliance below 75 percent of the emission limit. You must verify an existing or establish a new operating limit after each repeated performance test. You must repeat the performance test annually and reassess and adjust the site-specific operating limit in accordance with the results of the performance test.

(1) Your PM CPMS must provide a 4-20 milliamp output and the establishment of its relationship to manual reference method measurements must be determined in units of milliamperes.

(2) Your PM CPMS operating range must be capable of reading PM concentrations from zero to a level equivalent to at least two times your allowable emission limit. If your PM CPMS is an auto-ranging instrument capable of multiple scales, the primary range of the instrument must be capable of reading PM concentration from zero to a level equivalent to two times your allowable emission limit.

(3) During the initial performance test or any such subsequent performance test that demonstrates compliance with the PM limit, record and average all milliamp output values from the PM CPMS for the periods corresponding to the compliance test runs (e.g., average all your PM CPMS output values for three corresponding 2-hour Method 5I test runs).

(B) If the average of your three PM performance test runs are below 75 percent of your PM emission limit, you must calculate an operating limit by establishing a relationship of PM CPMS signal to PM concentration using the PM CPMS instrument zero, the average PM CPMS values corresponding to the three compliance test runs, and the average PM concentration from the Method 5 or performance test with the procedures in paragraphs (b)(4)(ii)(B)(1) through (4) of this section.

(1) Determine your instrument zero output with one of the following procedures:

(i) Zero point data for *in-situ* instruments should be obtained by removing the instrument from the stack and monitoring ambient air on a test bench.

(ii) Zero point data for *extractive* instruments should be obtained by removing the extractive probe from the stack and drawing in clean ambient air.

(iii) The zero point may also be established by performing manual reference method measurements when the flue gas is free of PM emissions or contains very low PM concentrations (e.g., when your process is not operating, but the fans are operating or your source is combusting only natural gas) and plotting these with the compliance data to find the zero intercept.

(iv) If none of the steps in paragraphs (b)(4)(ii)(B)(1)(i) through (iii) of this section are possible, you must use a zero output value provided by the manufacturer.

(2) Determine your PM CPMS instrument average in milliamperes, and the average of your corresponding three PM compliance test runs, using equation 10.

$$\bar{X} = \frac{1}{n} \sum_{i=1}^n X_i \quad \bar{Y} = \frac{1}{n} \sum_{i=1}^n Y_i \quad (\text{Eq. 10})$$

[View or download PDF](#)

Where:

X_1 = the PM CPMS data points for the three runs constituting the performance test,

Y_1 = the PM concentration value for the three runs constituting the performance test, and

n = the number of data points.

(3) With your instrument zero expressed in milliamps, your three run average PM CPMS milliamp value, and your three run average PM concentration from your three compliance tests, determine a relationship of lb/MMBtu per milliamp with equation 11.

$$R = \frac{Y_1}{(X_1 - z)} \quad (\text{Eq. 11})$$

[View or download PDF](#)

Where:

R = the relative lb/MMBtu per milliamp for your PM CPMS,

Y_1 = the three run average lb/MMBtu PM concentration,

X_1 = the three run average milliamp output from you PM CPMS, and

z = the milliamp equivalent of your instrument zero determined from (B)(i).

(4) Determine your source specific 30-day rolling average operating limit using the lb/MMBtu per milliamp value from Equation 11 in equation 12, below. This sets your operating limit at the PM CPMS output value corresponding to 75 percent of your emission limit.

$$O_1 = z + \frac{0.75L}{R} \quad (\text{Eq. 12})$$

[View or download PDF](#)

Where:

O_1 = the operating limit for your PM CPMS on a 30-day rolling average, in milliamps.

L = your source emission limit expressed in lb/MMBtu,

z = your instrument zero in milliamps, determined from (B)(i), and

R = the relative lb/MMBtu per milliamp for your PM CPMS, from Equation 11.

(C) If the average of your three PM compliance test runs is at or above 75 percent of your PM emission limit you must determine your 30-day rolling average operating limit by averaging the PM CPMS milliamp output corresponding to your three PM performance test runs that demonstrate compliance with the emission limit using equation 13 and you must submit all compliance test and PM CPMS data according to the reporting requirements in paragraph (b)(4)(ii)(F) of this section.

$$O_h = \frac{1}{n} \sum_{i=1}^n X_i \quad (\text{Eq. 13})$$

[View or download PDF](#)

Where:

X_i = the PM CPMS data points for all runs i ,

n = the number of data points, and

O_h = your site specific operating limit, in milliamps.

(D) To determine continuous compliance, you must record the PM CPMS output data for all periods when the process is operating and the PM CPMS is not out-of-control. You must demonstrate continuous compliance by using all quality-assured hourly average data collected by the PM CPMS for all operating hours to calculate the arithmetic average operating parameter in units of the operating limit (milliamps) on a 30-day rolling average basis, updated at the end of each new operating hour. Use Equation 14 to determine the 30-day rolling average.

$$30\text{-day} = \frac{\sum_{i=1}^n H_{pvi}}{n} \quad (\text{Eq. 14})$$

[View or download PDF](#)

Where:

30-day = 30-day average.

H_{pvi} = is the hourly parameter value for hour i

n = is the number of valid hourly parameter values collected over the previous 720 operating hours.

(E) Use EPA Method 5 of appendix A to part 60 of this chapter to determine PM emissions. For each performance test, conduct three separate runs under the conditions that exist when the affected source is operating at the highest load or capacity level reasonably expected to occur. Conduct each test run to collect a minimum sample volume specified in Tables 1, 2, or 11 through 13 to this subpart, as applicable, for determining compliance with a new source limit or an existing source limit. Calculate the average of the results from three runs to determine compliance. You need not determine the PM collected in the impingers (“back half”) of the Method 5 particulate sampling train to demonstrate compliance with the PM standards of this subpart. This shall not preclude the permitting authority from requiring a determination of the “back half” for other purposes.

(F) For PM performance test reports used to set a PM CPMS operating limit, the electronic submission of the test report must also include the make and model of the PM CPMS instrument, serial number of the instrument, analytical principle of the instrument (e.g. beta attenuation), span of the instruments primary analytical range, milliamp value equivalent to the instrument zero output, technique by which this zero value was determined, and the average milliamp signals corresponding to each PM compliance test run.

(iii) For a particulate wet scrubber, you must establish the minimum pressure drop and liquid flow rate as defined in §63.7575, as your operating limits during the three-run performance test during which you demonstrate compliance with your applicable limit. If you use a wet scrubber and you conduct separate performance tests for PM and TSM emissions, you must establish one set of minimum scrubber liquid flow rate and pressure drop operating limits. The minimum scrubber effluent pH operating limit must be established during the HCl performance test. If you conduct multiple performance tests, you must set the minimum liquid flow rate and pressure drop operating limits at the higher of the minimum values established during the performance tests.

(iii) For an electrostatic precipitator (ESP) operated with a wet scrubber, you must establish the minimum total secondary electric power input, as defined in §63.7575, as your operating limit during the three-run performance test during which you demonstrate compliance with your applicable limit. (These operating limits do not apply to ESP that are operated as dry controls without a wet scrubber.)

(iv) For a dry scrubber, you must establish the minimum sorbent injection rate for each sorbent, as defined in §63.7575, as your operating limit during the three-run performance test during which you demonstrate compliance with your applicable limit.

(v) For activated carbon injection, you must establish the minimum activated carbon injection rate, as defined in §63.7575, as your operating limit during the three-run performance test during which you demonstrate compliance with your applicable limit.

(vi) The operating limit for boilers or process heaters with fabric filters that demonstrate continuous compliance through bag leak detection systems is that a bag leak detection system be installed according to the requirements in §63.7525, and that each fabric filter must be operated such that the bag leak detection system alert is not activated more than 5 percent of the operating time during a 6-month period.

(vii) For a minimum oxygen level, if you conduct multiple performance tests, you must set the minimum oxygen level at the lower of the minimum values established during the performance tests.

(viii) The operating limit for boilers or process heaters that demonstrate continuous compliance with the HCl emission limit using a SO₂ CEMS is to install and operate the SO₂ according to the requirements in §63.7525(m) establish a maximum SO₂ emission rate equal to the highest hourly average SO₂ measurement during the most recent three-run performance test for HCl.

(c) If you elect to demonstrate compliance with an applicable emission limit through fuel analysis, you must conduct fuel analyses according to §63.7521 and follow the procedures in paragraphs (c)(1) through (5) of this section.

(1) If you burn more than one fuel type, you must determine the fuel mixture you could burn in your boiler or process heater that would result in the maximum emission rates of the pollutants that you elect to demonstrate compliance through fuel analysis.

(2) You must determine the 90th percentile confidence level fuel pollutant concentration of the composite samples analyzed for each fuel type using the one-sided t-statistic test described in Equation 15 of this section.

$$P90 = \text{mean} + (SD \times t) \quad (\text{Eq. 15})$$

[View or download PDF](#)

Where:

P90 = 90th percentile confidence level pollutant concentration, in pounds per million Btu.

Mean = Arithmetic average of the fuel pollutant concentration in the fuel samples analyzed according to §63.7521, in units of pounds per million Btu.

SD = Standard deviation of the mean of pollutant concentration in the fuel samples analyzed according to §63.7521, in units of pounds per million Btu. SD is calculated as the sample standard deviation divided by the square root of the number of samples.

t = t distribution critical value for 90th percentile ($t_{0.1}$) probability for the appropriate degrees of freedom (number of samples minus one) as obtained from a t-Distribution Critical Value Table.

(3) To demonstrate compliance with the applicable emission limit for HCl, the HCl emission rate that you calculate for your boiler or process heater using Equation 16 of this section must not exceed the applicable emission limit for HCl.

$$HCl = \sum_{i=1}^n (Ci90 \times Qi \times 1.028) \quad (\text{Eq. 16})$$

[View or download PDF](#)

Where:

HCl = HCl emission rate from the boiler or process heater in units of pounds per million Btu.

Ci90 = 90th percentile confidence level concentration of chlorine in fuel type, i, in units of pounds per million Btu as calculated according to Equation 11 of this section.

Qi = Fraction of total heat input from fuel type, i, based on the fuel mixture that has the highest content of chlorine. If you do not burn multiple fuel types, it is not necessary to determine the value of this term. Insert a value of “1” for Qi.

n = Number of different fuel types burned in your boiler or process heater for the mixture that has the highest content of chlorine.

1.028 = Molecular weight ratio of HCl to chlorine.

(4) To demonstrate compliance with the applicable emission limit for mercury, the mercury emission rate that you calculate for your boiler or process heater using Equation 17 of this section must not exceed the applicable emission limit for mercury.

$$\text{Mercury} = \sum_{i=1}^n (Hgi90 \times Qi) \quad (\text{Eq. 17})$$

[View or download PDF](#)

Where:

Mercury = Mercury emission rate from the boiler or process heater in units of pounds per million Btu.

Hgi90 = 90th percentile confidence level concentration of mercury in fuel, i, in units of pounds per million Btu as calculated according to Equation 11 of this section.

Qi = Fraction of total heat input from fuel type, i, based on the fuel mixture that has the highest mercury content. If you do not burn multiple fuel types, it is not necessary to determine the value of this term. Insert a value of “1” for Qi.

n = Number of different fuel types burned in your boiler or process heater for the mixture that has the highest mercury content.

(5) To demonstrate compliance with the applicable emission limit for TSM for solid or liquid fuels, the TSM emission rate that you calculate for your boiler or process heater from solid fuels using Equation 18 of this section must not exceed the applicable emission limit for TSM.

$$\text{Metals} = \sum_{i=1}^n (TSM_{90i} \times Q_i) \quad (\text{Eq. 18})$$

[View or download PDF](#)

Where:

Metals = TSM emission rate from the boiler or process heater in units of pounds per million Btu.

TSM₉₀ = 90th percentile confidence level concentration of TSM in fuel, i, in units of pounds per million Btu as calculated according to Equation 11 of this section.

Q_i = Fraction of total heat input from fuel type, i, based on the fuel mixture that has the highest TSM content. If you do not burn multiple fuel types, it is not necessary to determine the value of this term. Insert a value of “1” for Q_i.

n = Number of different fuel types burned in your boiler or process heater for the mixture that has the highest TSM content.

(d) If you own or operate an existing unit with a heat input capacity of less than 10 million Btu per hour or a unit in the unit designed to burn gas 1 subcategory, you must submit a signed statement in the Notification of Compliance Status report that indicates that you conducted a tune-up of the unit.

(e) You must include with the Notification of Compliance Status a signed certification that the energy assessment was completed according to Table 3 to this subpart and is an accurate depiction of your facility at the time of the assessment.

(f) You must submit the Notification of Compliance Status containing the results of the initial compliance demonstration according to the requirements in §63.7545(e).

(g) If you elect to demonstrate that a gaseous fuel meets the specifications of another gas 1 fuel as defined in §63.7575, you must conduct an initial fuel specification analyses according to §63.7521(f) through (i) and according to the frequency listed in §63.7540(c) and maintain records of the results of the testing as outlined in §63.7555(g). For samples where the initial mercury specification has not been exceeded, you will include a signed certification with the Notification of Compliance Status that the initial fuel specification test meets the gas specification outlined in the definition of other gas 1 fuels.

(h) If you own or operate a unit subject to emission limits in Tables 1 or 2 or 11 through 13 to this subpart, you must meet the work practice standard according to Table 3 of this subpart. During startup and shutdown, you must only follow the work practice standards according to item 5 of Table 3 of this subpart.

(i) If you opt to comply with the alternative SO₂ CEMS operating limit in Tables 4 and 8 to this subpart, you may do so only if your affected boiler or process heater:

(1) Has a system using wet scrubber or dry sorbent injection and SO₂ CEMS installed on the unit; and

(2) At all times, you operate the wet scrubber or dry sorbent injection for acid gas control on the unit consistent with §63.7500(a)(3); and

(3) You establish a unit-specific maximum SO₂ operating limit by collecting the minimum hourly SO₂ emission rate on the SO₂ CEMS during the paired 3-run test for HCl. The maximum SO₂ operating limit

is equal to the highest hourly average SO₂ concentration measured during the most recent HCl performance test.

[76 FR 15664, Mar. 21, 2011, as amended at 78 FR 7174, Jan. 31, 2013]

 [Back to Top](#)

§63.7533 Can I use efficiency credits earned from implementation of energy conservation measures to comply with this subpart?

(a) If you elect to comply with the alternative equivalent output-based emission limits, instead of the heat input-based limits listed in Table 2 to this subpart, and you want to take credit for implementing energy conservation measures identified in an energy assessment, you may demonstrate compliance using efficiency credits according to the procedures in this section. You may use this compliance approach for an existing affected boiler for demonstrating initial compliance according to §63.7522(e) and for demonstrating monthly compliance according to §63.7522(f). Owners or operators using this compliance approach must establish an emissions benchmark, calculate and document the efficiency credits, develop an Implementation Plan, comply with the general reporting requirements, and apply the efficiency credit according to the procedures in paragraphs (b) through (f) of this section. You cannot use this compliance approach for a new or reconstructed affected boiler. Additional guidance from the Department of Energy on efficiency credits is available at: <http://www.epa.gov/ttn/atw/boiler/boilerpg.html>.

(b) For each existing affected boiler for which you intend to apply emissions credits, establish a benchmark from which emission reduction credits may be generated by determining the actual annual fuel heat input to the affected boiler before initiation of an energy conservation activity to reduce energy demand (*i.e.*, fuel usage) according to paragraphs (b)(1) through (4) of this section. The benchmark shall be expressed in trillion Btu per year heat input.

(1) The benchmark from which efficiency credits may be generated shall be determined by using the most representative, accurate, and reliable process available for the source. The benchmark shall be established for a one-year period before the date that an energy demand reduction occurs, unless it can be demonstrated that a different time period is more representative of historical operations.

(2) Determine the starting point from which to measure progress. Inventory all fuel purchased and generated on-site (off-gases, residues) in physical units (MMBtu, million cubic feet, etc.).

(3) Document all uses of energy from the affected boiler. Use the most recent data available.

(4) Collect non-energy related facility and operational data to normalize, if necessary, the benchmark to current operations, such as building size, operating hours, etc. If possible, use actual data that are current and timely rather than estimated data.

(c) Efficiency credits can be generated if the energy conservation measures were implemented after January 1, 2008 and if sufficient information is available to determine the appropriate value of credits.

(1) The following emission points cannot be used to generate efficiency credits:

(i) Energy conservation measures implemented on or before January 1, 2008, unless the level of energy demand reduction is increased after January 1, 2008, in which case credit will be allowed only for change in demand reduction achieved after January 1, 2008.

(ii) Efficiency credits on shut-down boilers. Boilers that are shut down cannot be used to generate credits unless the facility provides documentation linking the permanent shutdown to energy conservation measures identified in the energy assessment. In this case, the bench established for the affected boiler to which the credits from the shutdown will be applied must be revised to include the benchmark established for the shutdown boiler.

(2) For all points included in calculating emissions credits, the owner or operator shall:

(i) Calculate annual credits for all energy demand points. Use Equation 19 to calculate credits. Energy conservation measures that meet the criteria of paragraph (c)(1) of this section shall not be included, except as specified in paragraph (c)(1)(i) of this section.

(3) Credits are generated by the difference between the benchmark that is established for each affected boiler, and the actual energy demand reductions from energy conservation measures implemented after January 1, 2008. Credits shall be calculated using Equation 19 of this section as follows:

(i) The overall equation for calculating credits is:

$$ECredits = \left(\sum_{i=1}^n EIS_{iactual} \right) \div EI_{baseline} \quad (\text{Eq. 19})$$

[View or download PDF](#)

Where:

ECredits = Energy Input Savings for all energy conservation measures implemented for an affected boiler, expressed as a decimal fraction of the baseline energy input.

EIS_{iactual} = Energy Input Savings for each energy conservation measure, i, implemented for an affected boiler, million Btu per year.

EI_{baseline} = Energy Input baseline for the affected boiler, million Btu per year.

n = Number of energy conservation measures included in the efficiency credit for the affected boiler.

(ii) [Reserved]

(d) The owner or operator shall develop, and submit for approval upon request by the Administrator, an Implementation Plan containing all of the information required in this paragraph for all boilers to be included in an efficiency credit approach. The Implementation Plan shall identify all existing affected boilers to be included in applying the efficiency credits. The Implementation Plan shall include a description of the energy conservation measures implemented and the energy savings generated from each measure and an explanation of the criteria used for determining that savings. If requested, you must submit the implementation plan for efficiency credits to the Administrator for review and approval no later than 180 days before the date on which the facility intends to demonstrate compliance using the efficiency credit approach.

(e) The emissions rate as calculated using Equation 20 of this section from each existing boiler participating in the efficiency credit option must be in compliance with the limits in Table 2 to this subpart at all times the affected unit is operating, following the compliance date specified in §63.7495.

(f) You must use Equation 20 of this section to demonstrate initial compliance by demonstrating that the emissions from the affected boiler participating in the efficiency credit compliance approach do not exceed the emission limits in Table 2 to this subpart.

$$E_{adj} = E_m \times (1 - ECredits) \quad (\text{Eq. 20})$$

[View or download PDF](#)

Where:

E_{adj} = Emission level adjusted by applying the efficiency credits earned, lb per million Btu steam output (or lb per MWh) for the affected boiler.

E_m = Emissions measured during the performance test, lb per million Btu steam output (or lb per MWh) for the affected boiler.

ECredits = Efficiency credits from Equation 19 for the affected boiler.

(g) As part of each compliance report submitted as required under §63.7550, you must include documentation that the energy conservation measures implemented continue to generate the credit for use in demonstrating compliance with the emission limits.

[76 FR 15664, Mar. 21, 2011, as amended at 78 FR 7178, Jan. 31, 2013]

[↑ Back to Top](#)

Continuous Compliance Requirements

[↑ Back to Top](#)

§63.7535 Is there a minimum amount of monitoring data I must obtain?

(a) You must monitor and collect data according to this section and the site-specific monitoring plan required by §63.7505(d).

(b) You must operate the monitoring system and collect data at all required intervals at all times that each boiler or process heater is operating and compliance is required, except for periods of monitoring system malfunctions or out of control periods (see §63.8(c)(7) of this part), and required monitoring system quality assurance or control activities, including, as applicable, calibration checks, required zero and span adjustments, and scheduled CMS maintenance as defined in your site-specific monitoring plan. A monitoring system malfunction is any sudden, infrequent, not reasonably preventable failure of the monitoring system to provide valid data. Monitoring system failures that are caused in part by poor maintenance or careless operation are not malfunctions. You are required to complete monitoring system repairs in response to monitoring system malfunctions or out-of-control periods and to return the monitoring system to operation as expeditiously as practicable.

(c) You may not use data recorded during monitoring system malfunctions or out-of-control periods, repairs associated with monitoring system malfunctions or out-of-control periods, or required monitoring system quality assurance or control activities in data averages and calculations used to report emissions or operating levels. You must record and make available upon request results of CMS performance audits and dates and duration of periods when the CMS is out of control to completion of the corrective actions necessary to return the CMS to operation consistent with your site-specific monitoring plan. You must

use all the data collected during all other periods in assessing compliance and the operation of the control device and associated control system.

(d) Except for periods of monitoring system malfunctions, repairs associated with monitoring system malfunctions, and required monitoring system quality assurance or quality control activities (including, as applicable, system accuracy audits, calibration checks, and required zero and span adjustments), failure to collect required data is a deviation of the monitoring requirements. In calculating monitoring results, do not use any data collected during periods when the monitoring system is out of control as specified in your site-specific monitoring plan, while conducting repairs associated with periods when the monitoring system is out of control, or while conducting required monitoring system quality assurance or quality control activities. You must calculate monitoring results using all other monitoring data collected while the process is operating. You must report all periods when the monitoring system is out of control in your annual report.

[76 FR 15664, Mar. 21, 2011, as amended at 78 FR 7179, Jan. 31, 2013]

[↑ Back to Top](#)

§63.7540 How do I demonstrate continuous compliance with the emission limitations, fuel specifications and work practice standards?

(a) You must demonstrate continuous compliance with each emission limit in Tables 1 and 2 or 11 through 13 to this subpart, the work practice standards in Table 3 to this subpart, and the operating limits in Table 4 to this subpart that applies to you according to the methods specified in Table 8 to this subpart and paragraphs (a)(1) through (19) of this section.

(1) Following the date on which the initial compliance demonstration is completed or is required to be completed under §§63.7 and 63.7510, whichever date comes first, operation above the established maximum or below the established minimum operating limits shall constitute a deviation of established operating limits listed in Table 4 of this subpart except during performance tests conducted to determine compliance with the emission limits or to establish new operating limits. Operating limits must be confirmed or reestablished during performance tests.

(2) As specified in §63.7550(c), you must keep records of the type and amount of all fuels burned in each boiler or process heater during the reporting period to demonstrate that all fuel types and mixtures of fuels burned would result in either of the following:

(i) Lower emissions of HCl, mercury, and TSM than the applicable emission limit for each pollutant, if you demonstrate compliance through fuel analysis.

(ii) Lower fuel input of chlorine, mercury, and TSM than the maximum values calculated during the last performance test, if you demonstrate compliance through performance testing.

(3) If you demonstrate compliance with an applicable HCl emission limit through fuel analysis for a solid or liquid fuel and you plan to burn a new type of solid or liquid fuel, you must recalculate the HCl emission rate using Equation 12 of §63.7530 according to paragraphs (a)(3)(i) through (iii) of this section. You are not required to conduct fuel analyses for the fuels described in §63.7510(a)(2)(i) through (iii). You may exclude the fuels described in §63.7510(a)(2)(i) through (iii) when recalculating the HCl emission rate.

(i) You must determine the chlorine concentration for any new fuel type in units of pounds per million Btu, based on supplier data or your own fuel analysis, according to the provisions in your site-specific fuel analysis plan developed according to §63.7521(b).

(ii) You must determine the new mixture of fuels that will have the highest content of chlorine.

(iii) Recalculate the HCl emission rate from your boiler or process heater under these new conditions using Equation 12 of §63.7530. The recalculated HCl emission rate must be less than the applicable emission limit.

(4) If you demonstrate compliance with an applicable HCl emission limit through performance testing and you plan to burn a new type of fuel or a new mixture of fuels, you must recalculate the maximum chlorine input using Equation 7 of §63.7530. If the results of recalculating the maximum chlorine input using Equation 7 of §63.7530 are greater than the maximum chlorine input level established during the previous performance test, then you must conduct a new performance test within 60 days of burning the new fuel type or fuel mixture according to the procedures in §63.7520 to demonstrate that the HCl emissions do not exceed the emission limit. You must also establish new operating limits based on this performance test according to the procedures in §63.7530(b). In recalculating the maximum chlorine input and establishing the new operating limits, you are not required to conduct fuel analyses for and include the fuels described in §63.7510(a)(2)(i) through (iii).

(5) If you demonstrate compliance with an applicable mercury emission limit through fuel analysis, and you plan to burn a new type of fuel, you must recalculate the mercury emission rate using Equation 13 of §63.7530 according to the procedures specified in paragraphs (a)(5)(i) through (iii) of this section. You are not required to conduct fuel analyses for the fuels described in §63.7510(a)(2)(i) through (iii). You may exclude the fuels described in §63.7510(a)(2)(i) through (iii) when recalculating the mercury emission rate.

(i) You must determine the mercury concentration for any new fuel type in units of pounds per million Btu, based on supplier data or your own fuel analysis, according to the provisions in your site-specific fuel analysis plan developed according to §63.7521(b).

(ii) You must determine the new mixture of fuels that will have the highest content of mercury.

(iii) Recalculate the mercury emission rate from your boiler or process heater under these new conditions using Equation 13 of §63.7530. The recalculated mercury emission rate must be less than the applicable emission limit.

(6) If you demonstrate compliance with an applicable mercury emission limit through performance testing, and you plan to burn a new type of fuel or a new mixture of fuels, you must recalculate the maximum mercury input using Equation 8 of §63.7530. If the results of recalculating the maximum mercury input using Equation 8 of §63.7530 are higher than the maximum mercury input level established during the previous performance test, then you must conduct a new performance test within 60 days of burning the new fuel type or fuel mixture according to the procedures in §63.7520 to demonstrate that the mercury emissions do not exceed the emission limit. You must also establish new operating limits based on this performance test according to the procedures in §63.7530(b). You are not required to conduct fuel analyses for the fuels described in §63.7510(a)(2)(i) through (iii). You may exclude the fuels described in §63.7510(a)(2)(i) through (iii) when recalculating the mercury emission rate.

(7) If your unit is controlled with a fabric filter, and you demonstrate continuous compliance using a bag leak detection system, you must initiate corrective action within 1 hour of a bag leak detection system

alert and complete corrective actions as soon as practical, and operate and maintain the fabric filter system such that the periods which would cause an alert are no more than 5 percent of the operating time during a 6-month period. You must also keep records of the date, time, and duration of each alert, the time corrective action was initiated and completed, and a brief description of the cause of the alert and the corrective action taken. You must also record the percent of the operating time during each 6-month period that the conditions exist for an alert. In calculating this operating time percentage, if inspection of the fabric filter demonstrates that no corrective action is required, no alert time is counted. If corrective action is required, each alert shall be counted as a minimum of 1 hour. If you take longer than 1 hour to initiate corrective action, the alert time shall be counted as the actual amount of time taken to initiate corrective action.

(8) To demonstrate compliance with the applicable alternative CO CEMS emission limit listed in Tables 1, 2, or 11 through 13 to this subpart, you must meet the requirements in paragraphs (a)(8)(i) through (iv) of this section.

(i) Continuously monitor CO according to §§63.7525(a) and 63.7535.

(ii) Maintain a CO emission level below or at your applicable alternative CO CEMS-based standard in Tables 1 or 2 or 11 through 13 to this subpart at all times the affected unit is operating.

(iii) Keep records of CO levels according to §63.7555(b).

(iv) You must record and make available upon request results of CO CEMS performance audits, dates and duration of periods when the CO CEMS is out of control to completion of the corrective actions necessary to return the CO CEMS to operation consistent with your site-specific monitoring plan.

(9) The owner or operator of a boiler or process heater using a PM CPMS or a PM CEMS to meet requirements of this subpart shall install, certify, operate, and maintain the PM CPMS or PM CEMS in accordance with your site-specific monitoring plan as required in §63.7505(d).

(10) If your boiler or process heater has a heat input capacity of 10 million Btu per hour or greater, you must conduct an annual tune-up of the boiler or process heater to demonstrate continuous compliance as specified in paragraphs (a)(10)(i) through (vi) of this section. This frequency does not apply to limited-use boilers and process heaters, as defined in §63.7575, or units with continuous oxygen trim systems that maintain an optimum air to fuel ratio.

(i) As applicable, inspect the burner, and clean or replace any components of the burner as necessary (you may delay the burner inspection until the next scheduled unit shutdown). Units that produce electricity for sale may delay the burner inspection until the first outage, not to exceed 36 months from the previous inspection. At units where entry into a piece of process equipment or into a storage vessel is required to complete the tune-up inspections, inspections are required only during planned entries into the storage vessel or process equipment;

(ii) Inspect the flame pattern, as applicable, and adjust the burner as necessary to optimize the flame pattern. The adjustment should be consistent with the manufacturer's specifications, if available;

(iii) Inspect the system controlling the air-to-fuel ratio, as applicable, and ensure that it is correctly calibrated and functioning properly (you may delay the inspection until the next scheduled unit shutdown). Units that produce electricity for sale may delay the inspection until the first outage, not to exceed 36 months from the previous inspection;

(iv) Optimize total emissions of CO. This optimization should be consistent with the manufacturer's specifications, if available, and with any NO_x requirement to which the unit is subject;

(v) Measure the concentrations in the effluent stream of CO in parts per million, by volume, and oxygen in volume percent, before and after the adjustments are made (measurements may be either on a dry or wet basis, as long as it is the same basis before and after the adjustments are made). Measurements may be taken using a portable CO analyzer; and

(vi) Maintain on-site and submit, if requested by the Administrator, an annual report containing the information in paragraphs (a)(10)(vi)(A) through (C) of this section,

(A) The concentrations of CO in the effluent stream in parts per million by volume, and oxygen in volume percent, measured at high fire or typical operating load, before and after the tune-up of the boiler or process heater;

(B) A description of any corrective actions taken as a part of the tune-up; and

(C) The type and amount of fuel used over the 12 months prior to the tune-up, but only if the unit was physically and legally capable of using more than one type of fuel during that period. Units sharing a fuel meter may estimate the fuel used by each unit.

(11) If your boiler or process heater has a heat input capacity of less than 10 million Btu per hour (except as specified in paragraph (a)(12) of this section), you must conduct a biennial tune-up of the boiler or process heater as specified in paragraphs (a)(10)(i) through (vi) of this section to demonstrate continuous compliance.

(12) If your boiler or process heater has a continuous oxygen trim system that maintains an optimum air to fuel ratio, or a heat input capacity of less than or equal to 5 million Btu per hour and the unit is in the units designed to burn gas 1; units designed to burn gas 2 (other); or units designed to burn light liquid subcategories, or meets the definition of limited-use boiler or process heater in §63.7575, you must conduct a tune-up of the boiler or process heater every 5 years as specified in paragraphs (a)(10)(i) through (vi) of this section to demonstrate continuous compliance. You may delay the burner inspection specified in paragraph (a)(10)(i) of this section until the next scheduled or unscheduled unit shutdown, but you must inspect each burner at least once every 72 months.

(13) If the unit is not operating on the required date for a tune-up, the tune-up must be conducted within 30 calendar days of startup.

(14) If you are using a CEMS measuring mercury emissions to meet requirements of this subpart you must install, certify, operate, and maintain the mercury CEMS as specified in paragraphs (a)(14)(i) and (ii) of this section.

(i) Operate the mercury CEMS in accordance with performance specification 12A of 40 CFR part 60, appendix B or operate a sorbent trap based integrated monitor in accordance with performance specification 12B of 40 CFR part 60, appendix B. The duration of the performance test must be the maximum of 30 unit operating days or 720 hours. For each day in which the unit operates, you must obtain hourly mercury concentration data, and stack gas volumetric flow rate data.

(ii) If you are using a mercury CEMS, you must install, operate, calibrate, and maintain an instrument for continuously measuring and recording the mercury mass emissions rate to the atmosphere according to the requirements of performance specifications 6 and 12A of 40 CFR part 60, appendix B, and quality assurance procedure 6 of 40 CFR part 60, appendix F.

(15) If you are using a CEMS to measure HCl emissions to meet requirements of this subpart, you must install, certify, operate, and maintain the HCl CEMS as specified in paragraphs (a)(15)(i) and (ii) of this section. This option for an affected unit takes effect on the date a final performance specification for an HCl CEMS is published in the Federal Register or the date of approval of a site-specific monitoring plan.

(i) Operate the continuous emissions monitoring system in accordance with the applicable performance specification in 40 CFR part 60, appendix B. The duration of the performance test must be the maximum of 30 unit operating days or 720 hours. For each day in which the unit operates, you must obtain hourly HCl concentration data, and stack gas volumetric flow rate data.

(ii) If you are using a HCl CEMS, you must install, operate, calibrate, and maintain an instrument for continuously measuring and recording the HCl mass emissions rate to the atmosphere according to the requirements of the applicable performance specification of 40 CFR part 60, appendix B, and the quality assurance procedures of 40 CFR part 60, appendix F.

(16) If you demonstrate compliance with an applicable TSM emission limit through performance testing, and you plan to burn a new type of fuel or a new mixture of fuels, you must recalculate the maximum TSM input using Equation 9 of §63.7530. If the results of recalculating the maximum TSM input using Equation 9 of §63.7530 are higher than the maximum total selected input level established during the previous performance test, then you must conduct a new performance test within 60 days of burning the new fuel type or fuel mixture according to the procedures in §63.7520 to demonstrate that the TSM emissions do not exceed the emission limit. You must also establish new operating limits based on this performance test according to the procedures in §63.7530(b). You are not required to conduct fuel analyses for the fuels described in §63.7510(a)(2)(i) through (iii). You may exclude the fuels described in §63.7510(a)(2)(i) through (iii) when recalculating the TSM emission rate.

(17) If you demonstrate compliance with an applicable TSM emission limit through fuel analysis for solid or liquid fuels, and you plan to burn a new type of fuel, you must recalculate the TSM emission rate using Equation 14 of §63.7530 according to the procedures specified in paragraphs (a)(5)(i) through (iii) of this section. You are not required to conduct fuel analyses for the fuels described in §63.7510(a)(2)(i) through (iii). You may exclude the fuels described in §63.7510(a)(2)(i) through (iii) when recalculating the TSM emission rate.

(i) You must determine the TSM concentration for any new fuel type in units of pounds per million Btu, based on supplier data or your own fuel analysis, according to the provisions in your site-specific fuel analysis plan developed according to §63.7521(b).

(ii) You must determine the new mixture of fuels that will have the highest content of TSM.

(iii) Recalculate the TSM emission rate from your boiler or process heater under these new conditions using Equation 14 of §63.7530. The recalculated TSM emission rate must be less than the applicable emission limit.

(18) If you demonstrate continuous PM emissions compliance with a PM CPMS you will use a PM CPMS to establish a site-specific operating limit corresponding to the results of the performance test demonstrating compliance with the PM limit. You will conduct your performance test using the test method criteria in Table 5 of this subpart. You will use the PM CPMS to demonstrate continuous compliance with this operating limit. You must repeat the performance test annually and reassess and adjust the site-specific operating limit in accordance with the results of the performance test.

(i) To determine continuous compliance, you must record the PM CPMS output data for all periods when the process is operating and the PM CPMS is not out-of-control. You must demonstrate continuous compliance by using all quality-assured hourly average data collected by the PM CPMS for all operating hours to calculate the arithmetic average operating parameter in units of the operating limit (milliamps) on a 30-day rolling average basis, updated at the end of each new boiler or process heater operating hour.

(ii) For any deviation of the 30-day rolling PM CPMS average value from the established operating parameter limit, you must:

(A) Within 48 hours of the deviation, visually inspect the air pollution control device (APCD);

(B) If inspection of the APCD identifies the cause of the deviation, take corrective action as soon as possible and return the PM CPMS measurement to within the established value; and

(C) Within 30 days of the deviation or at the time of the annual compliance test, whichever comes first, conduct a PM emissions compliance test to determine compliance with the PM emissions limit and to verify or re-establish the CPMS operating limit. You are not required to conduct additional testing for any deviations that occur between the time of the original deviation and the PM emissions compliance test required under this paragraph.

(iii) PM CPMS deviations from the operating limit leading to more than four required performance tests in a 12-month operating period constitute a separate violation of this subpart.

(19) If you choose to comply with the PM filterable emissions limit by using PM CEMS you must install, certify, operate, and maintain a PM CEMS and record the output of the PM CEMS as specified in paragraphs (a)(19)(i) through (vii) of this section. The compliance limit will be expressed as a 30-day rolling average of the numerical emissions limit value applicable for your unit in Tables 1 or 2 or 11 through 13 of this subpart.

(i) Install and certify your PM CEMS according to the procedures and requirements in Performance Specification 11—Specifications and Test Procedures for Particulate Matter Continuous Emission Monitoring Systems at Stationary Sources in Appendix B to part 60 of this chapter, using test criteria outlined in Table V of this rule. The reportable measurement output from the PM CEMS must be expressed in units of the applicable emissions limit (e.g., lb/MMBtu, lb/MWh).

(ii) Operate and maintain your PM CEMS according to the procedures and requirements in Procedure 2—Quality Assurance Requirements for Particulate Matter Continuous Emission Monitoring Systems at Stationary Sources in Appendix F to part 60 of this chapter.

(A) You must conduct the relative response audit (RRA) for your PM CEMS at least once annually.

(B) You must conduct the relative correlation audit (RCA) for your PM CEMS at least once every 3 years.

(iii) Collect PM CEMS hourly average output data for all boiler operating hours except as indicated in paragraph (i) of this section.

(iv) Calculate the arithmetic 30-day rolling average of all of the hourly average PM CEMS output data collected during all nonexempt boiler or process heater operating hours.

(v) You must collect data using the PM CEMS at all times the unit is operating and at the intervals specified this paragraph (a), except for periods of monitoring system malfunctions, repairs associated with

monitoring system malfunctions, and required monitoring system quality assurance or quality control activities.

(vi) You must use all the data collected during all boiler or process heater operating hours in assessing the compliance with your operating limit except:

(A) Any data collected during monitoring system malfunctions, repairs associated with monitoring system malfunctions, or required monitoring system quality assurance or control activities conducted during monitoring system malfunctions in calculations and report any such periods in your annual deviation report;

(B) Any data collected during periods when the monitoring system is out of control as specified in your site-specific monitoring plan, repairs associated with periods when the monitoring system is out of control, or required monitoring system quality assurance or control activities conducted during out of control periods in calculations used to report emissions or operating levels and report any such periods in your annual deviation report;

(C) Any data recorded during periods of startup or shutdown.

(vii) You must record and make available upon request results of PM CEMS system performance audits, dates and duration of periods when the PM CEMS is out of control to completion of the corrective actions necessary to return the PM CEMS to operation consistent with your site-specific monitoring plan.

(b) You must report each instance in which you did not meet each emission limit and operating limit in Tables 1 through 4 or 11 through 13 to this subpart that apply to you. These instances are deviations from the emission limits or operating limits, respectively, in this subpart. These deviations must be reported according to the requirements in §63.7550.

(c) If you elected to demonstrate that the unit meets the specification for mercury for the unit designed to burn gas 1 subcategory, you must follow the sampling frequency specified in paragraphs (c)(1) through (4) of this section and conduct this sampling according to the procedures in §63.7521(f) through (i).

(1) If the initial mercury constituents in the gaseous fuels are measured to be equal to or less than half of the mercury specification as defined in §63.7575, you do not need to conduct further sampling.

(2) If the initial mercury constituents are greater than half but equal to or less than 75 percent of the mercury specification as defined in §63.7575, you will conduct semi-annual sampling. If 6 consecutive semi-annual fuel analyses demonstrate 50 percent or less of the mercury specification, you do not need to conduct further sampling. If any semi-annual sample exceeds 75 percent of the mercury specification, you must return to monthly sampling for that fuel, until 12 months of fuel analyses again are less than 75 percent of the compliance level.

(3) If the initial mercury constituents are greater than 75 percent of the mercury specification as defined in §63.7575, you will conduct monthly sampling. If 12 consecutive monthly fuel analyses demonstrate 75 percent or less of the mercury specification, you may decrease the fuel analysis frequency to semi-annual for that fuel.

(4) If the initial sample exceeds the mercury specification as defined in §63.7575, each affected boiler or process heater combusting this fuel is not part of the unit designed to burn gas 1 subcategory and must be in compliance with the emission and operating limits for the appropriate subcategory. You may elect to conduct additional monthly sampling while complying with these emissions and operating limits to demonstrate that the fuel qualifies as another gas 1 fuel. If 12 consecutive monthly fuel analyses samples

are at or below the mercury specification as defined in §63.7575, each affected boiler or process heater combusting the fuel can elect to switch back into the unit designed to burn gas 1 subcategory until the mercury specification is exceeded.

(d) For startup and shutdown, you must meet the work practice standards according to item 5 of Table 3 of this subpart.

[78 FR 7179, Jan. 31, 2013]

[↑ Back to Top](#)

§63.7541 How do I demonstrate continuous compliance under the emissions averaging provision?

(a) Following the compliance date, the owner or operator must demonstrate compliance with this subpart on a continuous basis by meeting the requirements of paragraphs (a)(1) through (5) of this section.

(1) For each calendar month, demonstrate compliance with the average weighted emissions limit for the existing units participating in the emissions averaging option as determined in §63.7522(f) and (g).

(2) You must maintain the applicable opacity limit according to paragraphs (a)(2)(i) and (ii) of this section.

(i) For each existing unit participating in the emissions averaging option that is equipped with a dry control system and not vented to a common stack, maintain opacity at or below the applicable limit.

(ii) For each group of units participating in the emissions averaging option where each unit in the group is equipped with a dry control system and vented to a common stack that does not receive emissions from non-affected units, maintain opacity at or below the applicable limit at the common stack.

(3) For each existing unit participating in the emissions averaging option that is equipped with a wet scrubber, maintain the 30-day rolling average parameter values at or above the operating limits established during the most recent performance test.

(4) For each existing unit participating in the emissions averaging option that has an approved alternative operating parameter, maintain the 30-day rolling average parameter values consistent with the approved monitoring plan.

(5) For each existing unit participating in the emissions averaging option venting to a common stack configuration containing affected units from other subcategories, maintain the appropriate operating limit for each unit as specified in Table 4 to this subpart that applies.

(b) Any instance where the owner or operator fails to comply with the continuous monitoring requirements in paragraphs (a)(1) through (5) of this section is a deviation.

[76 FR 15664, Mar. 21, 2011, as amended at 78 FR 7182, Jan. 31, 2013]

[↑ Back to Top](#)

Notification, Reports, and Records

[↑ Back to Top](#)

§63.7545 What notifications must I submit and when?

(a) You must submit to the Administrator all of the notifications in §§63.7(b) and (c), 63.8(e), (f)(4) and (6), and 63.9(b) through (h) that apply to you by the dates specified.

(b) As specified in §63.9(b)(2), if you startup your affected source before January 31, 2013, you must submit an Initial Notification not later than 120 days after January 31, 2013.

(c) As specified in §63.9(b)(4) and (5), if you startup your new or reconstructed affected source on or after January 31, 2013, you must submit an Initial Notification not later than 15 days after the actual date of startup of the affected source.

(d) If you are required to conduct a performance test you must submit a Notification of Intent to conduct a performance test at least 60 days before the performance test is scheduled to begin.

(e) If you are required to conduct an initial compliance demonstration as specified in §63.7530, you must submit a Notification of Compliance Status according to §63.9(h)(2)(ii). For the initial compliance demonstration for each boiler or process heater, you must submit the Notification of Compliance Status, including all performance test results and fuel analyses, before the close of business on the 60th day following the completion of all performance test and/or other initial compliance demonstrations for all boiler or process heaters at the facility according to §63.10(d)(2). The Notification of Compliance Status report must contain all the information specified in paragraphs (e)(1) through (8), as applicable. If you are not required to conduct an initial compliance demonstration as specified in §63.7530(a), the Notification of Compliance Status must only contain the information specified in paragraphs (e)(1) and (8).

(1) A description of the affected unit(s) including identification of which subcategories the unit is in, the design heat input capacity of the unit, a description of the add-on controls used on the unit to comply with this subpart, description of the fuel(s) burned, including whether the fuel(s) were a secondary material determined by you or the EPA through a petition process to be a non-waste under §241.3 of this chapter, whether the fuel(s) were a secondary material processed from discarded non-hazardous secondary materials within the meaning of §241.3 of this chapter, and justification for the selection of fuel(s) burned during the compliance demonstration.

(2) Summary of the results of all performance tests and fuel analyses, and calculations conducted to demonstrate initial compliance including all established operating limits, and including:

(i) Identification of whether you are complying with the PM emission limit or the alternative TSM emission limit.

(ii) Identification of whether you are complying with the output-based emission limits or the heat input-based (i.e., lb/MMBtu or ppm) emission limits,

(3) A summary of the maximum CO emission levels recorded during the performance test to show that you have met any applicable emission standard in Tables 1, 2, or 11 through 13 to this subpart, if you are not using a CO CEMS to demonstrate compliance.

(4) Identification of whether you plan to demonstrate compliance with each applicable emission limit through performance testing, a CEMS, or fuel analysis.

(5) Identification of whether you plan to demonstrate compliance by emissions averaging and identification of whether you plan to demonstrate compliance by using efficiency credits through energy conservation:

(i) If you plan to demonstrate compliance by emission averaging, report the emission level that was being achieved or the control technology employed on January 31, 2013.

(ii) [Reserved]

(6) A signed certification that you have met all applicable emission limits and work practice standards.

(7) If you had a deviation from any emission limit, work practice standard, or operating limit, you must also submit a description of the deviation, the duration of the deviation, and the corrective action taken in the Notification of Compliance Status report.

(8) In addition to the information required in §63.9(h)(2), your notification of compliance status must include the following certification(s) of compliance, as applicable, and signed by a responsible official:

(i) “This facility complies with the required initial tune-up according to the procedures in §63.7540(a)(10)(i) through (vi).”

(ii) “This facility has had an energy assessment performed according to §63.7530(e).”

(iii) Except for units that burn only natural gas, refinery gas, or other gas 1 fuel, or units that qualify for a statutory exemption as provided in section 129(g)(1) of the Clean Air Act, include the following: “No secondary materials that are solid waste were combusted in any affected unit.”

(f) If you operate a unit designed to burn natural gas, refinery gas, or other gas 1 fuels that is subject to this subpart, and you intend to use a fuel other than natural gas, refinery gas, gaseous fuel subject to another subpart of this part, part 60, 61, or 65, or other gas 1 fuel to fire the affected unit during a period of natural gas curtailment or supply interruption, as defined in §63.7575, you must submit a notification of alternative fuel use within 48 hours of the declaration of each period of natural gas curtailment or supply interruption, as defined in §63.7575. The notification must include the information specified in paragraphs (f)(1) through (5) of this section.

(1) Company name and address.

(2) Identification of the affected unit.

(3) Reason you are unable to use natural gas or equivalent fuel, including the date when the natural gas curtailment was declared or the natural gas supply interruption began.

(4) Type of alternative fuel that you intend to use.

(5) Dates when the alternative fuel use is expected to begin and end.

(g) If you intend to commence or recommence combustion of solid waste, you must provide 30 days prior notice of the date upon which you will commence or recommence combustion of solid waste. The notification must identify:

(1) The name of the owner or operator of the affected source, as defined in §63.7490, the location of the source, the boiler(s) or process heater(s) that will commence burning solid waste, and the date of the notice.

(2) The currently applicable subcategories under this subpart.

(3) The date on which you became subject to the currently applicable emission limits.

(4) The date upon which you will commence combusting solid waste.

(h) If you have switched fuels or made a physical change to the boiler and the fuel switch or physical change resulted in the applicability of a different subcategory, you must provide notice of the date upon which you switched fuels or made the physical change within 30 days of the switch/change. The notification must identify:

(1) The name of the owner or operator of the affected source, as defined in §63.7490, the location of the source, the boiler(s) and process heater(s) that have switched fuels, were physically changed, and the date of the notice.

(2) The currently applicable subcategory under this subpart.

(3) The date upon which the fuel switch or physical change occurred.

[76 FR 15664, Mar. 21, 2011, as amended at 78 FR 7183, Jan. 31, 2013]

[↑ Back to Top](#)

§63.7550 What reports must I submit and when?

(a) You must submit each report in Table 9 to this subpart that applies to you.

(b) Unless the EPA Administrator has approved a different schedule for submission of reports under §63.10(a), you must submit each report, according to paragraph (h) of this section, by the date in Table 9 to this subpart and according to the requirements in paragraphs (b)(1) through (4) of this section. For units that are subject only to a requirement to conduct an annual, biennial, or 5-year tune-up according to §63.7540(a)(10), (11), or (12), respectively, and not subject to emission limits or operating limits, you may submit only an annual, biennial, or 5-year compliance report, as applicable, as specified in paragraphs (b)(1) through (4) of this section, instead of a semi-annual compliance report.

(1) The first compliance report must cover the period beginning on the compliance date that is specified for each boiler or process heater in §63.7495 and ending on July 31 or January 31, whichever date is the first date that occurs at least 180 days (or 1, 2, or 5 years, as applicable, if submitting an annual, biennial, or 5-year compliance report) after the compliance date that is specified for your source in §63.7495.

(2) The first compliance report must be postmarked or submitted no later than July 31 or January 31, whichever date is the first date following the end of the first calendar half after the compliance date that is specified for each boiler or process heater in §63.7495. The first annual, biennial, or 5-year compliance report must be postmarked or submitted no later than January 31.

(3) Each subsequent compliance report must cover the semiannual reporting period from January 1 through June 30 or the semiannual reporting period from July 1 through December 31. Annual, biennial, and 5-year compliance reports must cover the applicable 1-, 2-, or 5-year periods from January 1 to December 31.

(4) Each subsequent compliance report must be postmarked or submitted no later than July 31 or January 31, whichever date is the first date following the end of the semiannual reporting period. Annual, biennial, and 5-year compliance reports must be postmarked or submitted no later than January 31.

(c) A compliance report must contain the following information depending on how the facility chooses to comply with the limits set in this rule.

(1) If the facility is subject to a the requirements of a tune up they must submit a compliance report with the information in paragraphs (c)(5)(i) through (iv) and (xiv) of this section.

(2) If a facility is complying with the fuel analysis they must submit a compliance report with the information in paragraphs (c)(5)(i) through (iv), (vi), (x), (xi), (xiii), (xv) and paragraph (d) of this section.

(3) If a facility is complying with the applicable emissions limit with performance testing they must submit a compliance report with the information in (c)(5)(i) through (iv), (vi), (vii), (ix), (xi), (xiii), (xv) and paragraph (d) of this section.

(4) If a facility is complying with an emissions limit using a CMS the compliance report must contain the information required in paragraphs (c)(5)(i) through (vi), (xi), (xiii), (xv) through (xvii), and paragraph (e) of this section.

(5)(i) Company and Facility name and address.

(ii) Process unit information, emissions limitations, and operating parameter limitations.

(iii) Date of report and beginning and ending dates of the reporting period.

(iv) The total operating time during the reporting period.

(v) If you use a CMS, including CEMS, COMS, or CPMS, you must include the monitoring equipment manufacturer(s) and model numbers and the date of the last CMS certification or audit.

(vi) The total fuel use by each individual boiler or process heater subject to an emission limit within the reporting period, including, but not limited to, a description of the fuel, whether the fuel has received a non-waste determination by the EPA or your basis for concluding that the fuel is not a waste, and the total fuel usage amount with units of measure.

(vii) If you are conducting performance tests once every 3 years consistent with §63.7515(b) or (c), the date of the last 2 performance tests and a statement as to whether there have been any operational changes since the last performance test that could increase emissions.

(viii) A statement indicating that you burned no new types of fuel in an individual boiler or process heater subject to an emission limit. Or, if you did burn a new type of fuel and are subject to a HCl emission limit, you must submit the calculation of chlorine input, using Equation 7 of §63.7530, that demonstrates that your source is still within its maximum chlorine input level established during the previous performance testing (for sources that demonstrate compliance through performance testing) or you must submit the calculation of HCl emission rate using Equation 12 of §63.7530 that demonstrates that your source is still meeting the emission limit for HCl emissions (for boilers or process heaters that demonstrate compliance through fuel analysis). If you burned a new type of fuel and are subject to a mercury emission limit, you must submit the calculation of mercury input, using Equation 8 of §63.7530, that demonstrates that your source is still within its maximum mercury input level established during the previous performance testing (for sources that demonstrate compliance through performance testing), or you must submit the calculation of mercury emission rate using Equation 13 of §63.7530 that demonstrates that your source is still meeting the emission limit for mercury emissions (for boilers or process heaters that demonstrate compliance through fuel analysis). If you burned a new type of fuel and are subject to a TSM emission limit, you must submit the calculation of TSM input, using Equation 9 of §63.7530, that demonstrates that your source is still within its maximum TSM input level established during the previous performance testing (for sources that demonstrate compliance through performance

testing), or you must submit the calculation of TSM emission rate, using Equation 14 of §63.7530, that demonstrates that your source is still meeting the emission limit for TSM emissions (for boilers or process heaters that demonstrate compliance through fuel analysis).

(ix) If you wish to burn a new type of fuel in an individual boiler or process heater subject to an emission limit and you cannot demonstrate compliance with the maximum chlorine input operating limit using Equation 7 of §63.7530 or the maximum mercury input operating limit using Equation 8 of §63.7530, or the maximum TSM input operating limit using Equation 9 of §63.7530 you must include in the compliance report a statement indicating the intent to conduct a new performance test within 60 days of starting to burn the new fuel.

(x) A summary of any monthly fuel analyses conducted to demonstrate compliance according to §§63.7521 and 63.7530 for individual boilers or process heaters subject to emission limits, and any fuel specification analyses conducted according to §§63.7521(f) and 63.7530(g).

(xi) If there are no deviations from any emission limits or operating limits in this subpart that apply to you, a statement that there were no deviations from the emission limits or operating limits during the reporting period.

(xii) If there were no deviations from the monitoring requirements including no periods during which the CMSs, including CEMS, COMS, and CPMS, were out of control as specified in §63.8(c)(7), a statement that there were no deviations and no periods during which the CMS were out of control during the reporting period.

(xiii) If a malfunction occurred during the reporting period, the report must include the number, duration, and a brief description for each type of malfunction which occurred during the reporting period and which caused or may have caused any applicable emission limitation to be exceeded. The report must also include a description of actions taken by you during a malfunction of a boiler, process heater, or associated air pollution control device or CMS to minimize emissions in accordance with §63.7500(a)(3), including actions taken to correct the malfunction.

(xiv) Include the date of the most recent tune-up for each unit subject to only the requirement to conduct an annual, biennial, or 5-year tune-up according to §63.7540(a)(10), (11), or (12) respectively. Include the date of the most recent burner inspection if it was not done annually, biennially, or on a 5-year period and was delayed until the next scheduled or unscheduled unit shutdown.

(xv) If you plan to demonstrate compliance by emission averaging, certify the emission level achieved or the control technology employed is no less stringent than the level or control technology contained in the notification of compliance status in §63.7545(e)(5)(i).

(xvi) For each reporting period, the compliance reports must include all of the calculated 30 day rolling average values based on the daily CEMS (CO and mercury) and CPMS (PM CPMS output, scrubber pH, scrubber liquid flow rate, scrubber pressure drop) data.

(xvii) Statement by a responsible official with that official's name, title, and signature, certifying the truth, accuracy, and completeness of the content of the report.

(d) For each deviation from an emission limit or operating limit in this subpart that occurs at an individual boiler or process heater where you are not using a CMS to comply with that emission limit or operating limit, the compliance report must additionally contain the information required in paragraphs (d)(1) through (3) of this section.

(1) A description of the deviation and which emission limit or operating limit from which you deviated.

(2) Information on the number, duration, and cause of deviations (including unknown cause), as applicable, and the corrective action taken.

(3) If the deviation occurred during an annual performance test, provide the date the annual performance test was completed.

(e) For each deviation from an emission limit, operating limit, and monitoring requirement in this subpart occurring at an individual boiler or process heater where you are using a CMS to comply with that emission limit or operating limit, the compliance report must additionally contain the information required in paragraphs (e)(1) through (9) of this section. This includes any deviations from your site-specific monitoring plan as required in §63.7505(d).

(1) The date and time that each deviation started and stopped and description of the nature of the deviation (i.e., what you deviated from).

(2) The date and time that each CMS was inoperative, except for zero (low-level) and high-level checks.

(3) The date, time, and duration that each CMS was out of control, including the information in §63.8(c)(8).

(4) The date and time that each deviation started and stopped.

(5) A summary of the total duration of the deviation during the reporting period and the total duration as a percent of the total source operating time during that reporting period.

(6) A characterization of the total duration of the deviations during the reporting period into those that are due to control equipment problems, process problems, other known causes, and other unknown causes.

(7) A summary of the total duration of CMS's downtime during the reporting period and the total duration of CMS downtime as a percent of the total source operating time during that reporting period.

(8) A brief description of the source for which there was a deviation.

(9) A description of any changes in CMSs, processes, or controls since the last reporting period for the source for which there was a deviation.

(f)-(g) [Reserved]

(h) You must submit the reports according to the procedures specified in paragraphs (h)(1) through (3) of this section.

(1) Within 60 days after the date of completing each performance test (defined in §63.2) as required by this subpart you must submit the results of the performance tests, including any associated fuel analyses, required by this subpart and the compliance reports required in §63.7550(b) to the EPA's WebFIRE database by using the Compliance and Emissions Data Reporting Interface (CEDRI) that is accessed through the EPA's Central Data Exchange (CDX) (www.epa.gov/cdx). Performance test data must be submitted in the file format generated through use of the EPA's Electronic Reporting Tool (ERT) (see <http://www.epa.gov/ttn/chief/ert/index.html>). Only data collected using test methods on the ERT Web site are subject to this requirement for submitting reports electronically to WebFIRE. Owners or operators who claim that some of the information being submitted for performance tests is confidential business information (CBI) must submit a complete ERT file including information claimed to be CBI on a

compact disk or other commonly used electronic storage media (including, but not limited to, flash drives) to the EPA. The electronic media must be clearly marked as CBI and mailed to U.S.

EPA/OAPQS/CORE CBI Office, Attention: WebFIRE Administrator, MD C404-02, 4930 Old Page Rd., Durham, NC 27703. The same ERT file with the CBI omitted must be submitted to the EPA via CDX as described earlier in this paragraph. At the discretion of the Administrator, you must also submit these reports, including the confidential business information, to the Administrator in the format specified by the Administrator. For any performance test conducted using test methods that are not listed on the ERT Web site, the owner or operator shall submit the results of the performance test in paper submissions to the Administrator.

(2) Within 60 days after the date of completing each CEMS performance evaluation test (defined in 63.2) you must submit the relative accuracy test audit (RATA) data to the EPA's Central Data Exchange by using CEDRI as mentioned in paragraph (h)(1) of this section. Only RATA pollutants that can be documented with the ERT (as listed on the ERT Web site) are subject to this requirement. For any performance evaluations with no corresponding RATA pollutants listed on the ERT Web site, the owner or operator shall submit the results of the performance evaluation in paper submissions to the Administrator.

(3) You must submit all reports required by Table 9 of this subpart electronically using CEDRI that is accessed through the EPA's Central Data Exchange (CDX) (www.epa.gov/cdx). However, if the reporting form specific to this subpart is not available in CEDRI at the time that the report is due the report you must submit the report to the Administrator at the appropriate address listed in §63.13. At the discretion of the Administrator, you must also submit these reports, to the Administrator in the format specified by the Administrator.

[78 FR 7183, Jan. 31, 2013]

 [Back to Top](#)

§63.7555 What records must I keep?

(a) You must keep records according to paragraphs (a)(1) and (2) of this section.

(1) A copy of each notification and report that you submitted to comply with this subpart, including all documentation supporting any Initial Notification or Notification of Compliance Status or semiannual compliance report that you submitted, according to the requirements in §63.10(b)(2)(xiv).

(2) Records of performance tests, fuel analyses, or other compliance demonstrations and performance evaluations as required in §63.10(b)(2)(viii).

(b) For each CEMS, COMS, and continuous monitoring system you must keep records according to paragraphs (b)(1) through (5) of this section.

(1) Records described in §63.10(b)(2)(vii) through (xi).

(2) Monitoring data for continuous opacity monitoring system during a performance evaluation as required in §63.6(h)(7)(i) and (ii).

(3) Previous (*i.e.*, superseded) versions of the performance evaluation plan as required in §63.8(d)(3).

(4) Request for alternatives to relative accuracy test for CEMS as required in §63.8(f)(6)(i).

(5) Records of the date and time that each deviation started and stopped.

(c) You must keep the records required in Table 8 to this subpart including records of all monitoring data and calculated averages for applicable operating limits, such as opacity, pressure drop, pH, and operating load, to show continuous compliance with each emission limit and operating limit that applies to you.

(d) For each boiler or process heater subject to an emission limit in Tables 1, 2, or 11 through 13 to this subpart, you must also keep the applicable records in paragraphs (d)(1) through (11) of this section.

(1) You must keep records of monthly fuel use by each boiler or process heater, including the type(s) of fuel and amount(s) used.

(2) If you combust non-hazardous secondary materials that have been determined not to be solid waste pursuant to §241.3(b)(1) and (2) of this chapter, you must keep a record that documents how the secondary material meets each of the legitimacy criteria under §241.3(d)(1) of this chapter. If you combust a fuel that has been processed from a discarded non-hazardous secondary material pursuant to §241.3(b)(4) of this chapter, you must keep records as to how the operations that produced the fuel satisfy the definition of processing in §241.2 of this chapter. If the fuel received a non-waste determination pursuant to the petition process submitted under §241.3(c) of this chapter, you must keep a record that documents how the fuel satisfies the requirements of the petition process. For operating units that combust non-hazardous secondary materials as fuel per §241.4 of this chapter, you must keep records documenting that the material is listed as a non-waste under §241.4(a) of this chapter. Units exempt from the incinerator standards under section 129(g)(1) of the Clean Air Act because they are qualifying facilities burning a homogeneous waste stream do not need to maintain the records described in this paragraph (d)(2).

(3) For units in the limited use subcategory, you must keep a copy of the federally enforceable permit that limits the annual capacity factor to less than or equal to 10 percent and fuel use records for the days the boiler or process heater was operating.

(4) A copy of all calculations and supporting documentation of maximum chlorine fuel input, using Equation 7 of §63.7530, that were done to demonstrate continuous compliance with the HCl emission limit, for sources that demonstrate compliance through performance testing. For sources that demonstrate compliance through fuel analysis, a copy of all calculations and supporting documentation of HCl emission rates, using Equation 12 of §63.7530, that were done to demonstrate compliance with the HCl emission limit. Supporting documentation should include results of any fuel analyses and basis for the estimates of maximum chlorine fuel input or HCl emission rates. You can use the results from one fuel analysis for multiple boilers and process heaters provided they are all burning the same fuel type. However, you must calculate chlorine fuel input, or HCl emission rate, for each boiler and process heater.

(5) A copy of all calculations and supporting documentation of maximum mercury fuel input, using Equation 8 of §63.7530, that were done to demonstrate continuous compliance with the mercury emission limit for sources that demonstrate compliance through performance testing. For sources that demonstrate compliance through fuel analysis, a copy of all calculations and supporting documentation of mercury emission rates, using Equation 13 of §63.7530, that were done to demonstrate compliance with the mercury emission limit. Supporting documentation should include results of any fuel analyses and basis for the estimates of maximum mercury fuel input or mercury emission rates. You can use the results from one fuel analysis for multiple boilers and process heaters provided they are all burning the same fuel type. However, you must calculate mercury fuel input, or mercury emission rates, for each boiler and process heater.

(6) If, consistent with §63.7515(b), you choose to stack test less frequently than annually, you must keep a record that documents that your emissions in the previous stack test(s) were less than 75 percent of the applicable emission limit (or, in specific instances noted in Tables 1 and 2 or 11 through 13 to this subpart, less than the applicable emission limit), and document that there was no change in source operations including fuel composition and operation of air pollution control equipment that would cause emissions of the relevant pollutant to increase within the past year.

(7) Records of the occurrence and duration of each malfunction of the boiler or process heater, or of the associated air pollution control and monitoring equipment.

(8) Records of actions taken during periods of malfunction to minimize emissions in accordance with the general duty to minimize emissions in §63.7500(a)(3), including corrective actions to restore the malfunctioning boiler or process heater, air pollution control, or monitoring equipment to its normal or usual manner of operation.

(9) A copy of all calculations and supporting documentation of maximum TSM fuel input, using Equation 9 of §63.7530, that were done to demonstrate continuous compliance with the TSM emission limit for sources that demonstrate compliance through performance testing. For sources that demonstrate compliance through fuel analysis, a copy of all calculations and supporting documentation of TSM emission rates, using Equation 14 of §63.7530, that were done to demonstrate compliance with the TSM emission limit. Supporting documentation should include results of any fuel analyses and basis for the estimates of maximum TSM fuel input or TSM emission rates. You can use the results from one fuel analysis for multiple boilers and process heaters provided they are all burning the same fuel type. However, you must calculate TSM fuel input, or TSM emission rates, for each boiler and process heater.

(10) You must maintain records of the calendar date, time, occurrence and duration of each startup and shutdown.

(11) You must maintain records of the type(s) and amount(s) of fuels used during each startup and shutdown.

(e) If you elect to average emissions consistent with §63.7522, you must additionally keep a copy of the emission averaging implementation plan required in §63.7522(g), all calculations required under §63.7522, including monthly records of heat input or steam generation, as applicable, and monitoring records consistent with §63.7541.

(f) If you elect to use efficiency credits from energy conservation measures to demonstrate compliance according to §63.7533, you must keep a copy of the Implementation Plan required in §63.7533(d) and copies of all data and calculations used to establish credits according to §63.7533(b), (c), and (f).

(g) If you elected to demonstrate that the unit meets the specification for mercury for the unit designed to burn gas 1 subcategory, you must maintain monthly records (or at the frequency required by §63.7540(c)) of the calculations and results of the fuel specification for mercury in Table 6.

(h) If you operate a unit in the unit designed to burn gas 1 subcategory that is subject to this subpart, and you use an alternative fuel other than natural gas, refinery gas, gaseous fuel subject to another subpart under this part, other gas 1 fuel, or gaseous fuel subject to another subpart of this part or part 60, 61, or 65, you must keep records of the total hours per calendar year that alternative fuel is burned and the total hours per calendar year that the unit operated during periods of gas curtailment or gas supply emergencies.

(i) You must maintain records of the calendar date, time, occurrence and duration of each startup and shutdown.

(j) You must maintain records of the type(s) and amount(s) of fuels used during each startup and shutdown.

[76 FR 15664, Mar. 21, 2011, as amended at 78 FR 7185, Jan. 31, 2013]

[↑ Back to Top](#)

§63.7560 In what form and how long must I keep my records?

(a) Your records must be in a form suitable and readily available for expeditious review, according to §63.10(b)(1).

(b) As specified in §63.10(b)(1), you must keep each record for 5 years following the date of each occurrence, measurement, maintenance, corrective action, report, or record.

(c) You must keep each record on site, or they must be accessible from on site (for example, through a computer network), for at least 2 years after the date of each occurrence, measurement, maintenance, corrective action, report, or record, according to §63.10(b)(1). You can keep the records off site for the remaining 3 years.

[↑ Back to Top](#)

Other Requirements and Information

[↑ Back to Top](#)

§63.7565 What parts of the General Provisions apply to me?

Table 10 to this subpart shows which parts of the General Provisions in §§63.1 through 63.15 apply to you.

[↑ Back to Top](#)

§63.7570 Who implements and enforces this subpart?

(a) This subpart can be implemented and enforced by the EPA, or an Administrator such as your state, local, or tribal agency. If the EPA Administrator has delegated authority to your state, local, or tribal agency, then that agency (as well as the EPA) has the authority to implement and enforce this subpart. You should contact your EPA Regional Office to find out if this subpart is delegated to your state, local, or tribal agency.

(b) In delegating implementation and enforcement authority of this subpart to a state, local, or tribal agency under 40 CFR part 63, subpart E, the authorities listed in paragraphs (b)(1) through (5) of this section are retained by the EPA Administrator and are not transferred to the state, local, or tribal agency, however, the EPA retains oversight of this subpart and can take enforcement actions, as appropriate.

(1) Approval of alternatives to the non-opacity emission limits and work practice standards in §63.7500(a) and (b) under §63.6(g).

(2) Approval of alternative opacity emission limits in §63.7500(a) under §63.6(h)(9).

(3) Approval of major change to test methods in Table 5 to this subpart under §63.7(e)(2)(ii) and (f) and as defined in §63.90, and alternative analytical methods requested under §63.7521(b)(2).

(4) Approval of major change to monitoring under §63.8(f) and as defined in §63.90, and approval of alternative operating parameters under §63.7500(a)(2) and §63.7522(g)(2).

(5) Approval of major change to recordkeeping and reporting under §63.10(e) and as defined in §63.90.

[76 FR 15664, Mar. 21, 2011 as amended at 78 FR 7186, Jan. 31, 2013]

[↑ Back to Top](#)

§63.7575 What definitions apply to this subpart?

Terms used in this subpart are defined in the Clean Air Act, in §63.2 (the General Provisions), and in this section as follows:

10-day rolling average means the arithmetic mean of the previous 240 hours of valid operating data. Valid data excludes hours during startup and shutdown, data collected during periods when the monitoring system is out of control as specified in your site-specific monitoring plan, while conducting repairs associated with periods when the monitoring system is out of control, or while conducting required monitoring system quality assurance or quality control activities, and periods when this unit is not operating. The 240 hours should be consecutive, but not necessarily continuous if operations were intermittent.

30-day rolling average means the arithmetic mean of the previous 720 hours of valid operating data. Valid data excludes hours during startup and shutdown, data collected during periods when the monitoring system is out of control as specified in your site-specific monitoring plan, while conducting repairs associated with periods when the monitoring system is out of control, or while conducting required monitoring system quality assurance or quality control activities, and periods when this unit is not operating. The 720 hours should be consecutive, but not necessarily continuous if operations were intermittent.

Affirmative defense means, in the context of an enforcement proceeding, a response or defense put forward by a defendant, regarding which the defendant has the burden of proof, and the merits of which are independently and objectively evaluated in a judicial or administrative proceeding.

Annual capacity factor means the ratio between the actual heat input to a boiler or process heater from the fuels burned during a calendar year and the potential heat input to the boiler or process heater had it been operated for 8,760 hours during a year at the maximum steady state design heat input capacity.

Annual heat input means the heat input for the 12 months preceding the compliance demonstration.

Average annual heat input rate means total heat input divided by the hours of operation for the 12 months preceding the compliance demonstration.

Bag leak detection system means a group of instruments that are capable of monitoring particulate matter loadings in the exhaust of a fabric filter (*i.e.*, baghouse) in order to detect bag failures. A bag leak detection system includes, but is not limited to, an instrument that operates on electrodynamic, triboelectric, light scattering, light transmittance, or other principle to monitor relative particulate matter loadings.

Benchmark means the fuel heat input for a boiler or process heater for the one-year period before the date that an energy demand reduction occurs, unless it can be demonstrated that a different time period is more representative of historical operations.

Biodiesel means a mono-alkyl ester derived from biomass and conforming to ASTM D6751-11b, Standard Specification for Biodiesel Fuel Blend Stock (B100) for Middle Distillate Fuels (incorporated by reference, see §63.14).

Biomass or bio-based solid fuel means any biomass-based solid fuel that is not a solid waste. This includes, but is not limited to, wood residue; wood products (*e.g.*, trees, tree stumps, tree limbs, bark, lumber, sawdust, sander dust, chips, scraps, slabs, millings, and shavings); animal manure, including litter and other bedding materials; vegetative agricultural and silvicultural materials, such as logging residues (slash), nut and grain hulls and chaff (*e.g.*, almond, walnut, peanut, rice, and wheat), bagasse, orchard prunings, corn stalks, coffee bean hulls and grounds. This definition of biomass is not intended to suggest that these materials are or are not solid waste.

Blast furnace gas fuel-fired boiler or process heater means an industrial/commercial/institutional boiler or process heater that receives 90 percent or more of its total annual gas volume from blast furnace gas.

Boiler means an enclosed device using controlled flame combustion and having the primary purpose of recovering thermal energy in the form of steam or hot water. Controlled flame combustion refers to a steady-state, or near steady-state, process wherein fuel and/or oxidizer feed rates are controlled. A device combusting solid waste, as defined in §241.3 of this chapter, is not a boiler unless the device is exempt from the definition of a solid waste incineration unit as provided in section 129(g)(1) of the Clean Air Act. Waste heat boilers are excluded from this definition.

Boiler system means the boiler and associated components, such as, the feed water system, the combustion air system, the fuel system (including burners), blowdown system, combustion control systems, steam systems, and condensate return systems.

Calendar year means the period between January 1 and December 31, inclusive, for a given year.

Coal means all solid fuels classifiable as anthracite, bituminous, sub-bituminous, or lignite by ASTM D388 (incorporated by reference, see §63.14), coal refuse, and petroleum coke. For the purposes of this subpart, this definition of “coal” includes synthetic fuels derived from coal, including but not limited to, solvent-refined coal, coal-oil mixtures, and coal-water mixtures. Coal derived gases are excluded from this definition.

Coal refuse means any by-product of coal mining or coal cleaning operations with an ash content greater than 50 percent (by weight) and a heating value less than 13,900 kilojoules per kilogram (6,000 Btu per pound) on a dry basis.

Commercial/institutional boiler means a boiler used in commercial establishments or institutional establishments such as medical centers, nursing homes, research centers, institutions of higher education, elementary and secondary schools, libraries, religious establishments, governmental buildings, hotels, restaurants, and laundries to provide electricity, steam, and/or hot water.

Common stack means the exhaust of emissions from two or more affected units through a single flue. Affected units with a common stack may each have separate air pollution control systems located before the common stack, or may have a single air pollution control system located after the exhausts come together in a single flue.

Cost-effective energy conservation measure means a measure that is implemented to improve the energy efficiency of the boiler or facility that has a payback (return of investment) period of 2 years or less.

Daily block average means the arithmetic mean of all valid emission concentrations or parameter levels recorded when a unit is operating measured over the 24-hour period from 12 a.m. (midnight) to 12 a.m. (midnight), except for periods of startup and shutdown or downtime.

Deviation. (1) *Deviation* means any instance in which an affected source subject to this subpart, or an owner or operator of such a source:

(i) Fails to meet any applicable requirement or obligation established by this subpart including, but not limited to, any emission limit, operating limit, or work practice standard; or

(ii) Fails to meet any term or condition that is adopted to implement an applicable requirement in this subpart and that is included in the operating permit for any affected source required to obtain such a permit.

(2) A deviation is not always a violation.

Dioxins/furans means tetra- through octa-chlorinated dibenzo-p-dioxins and dibenzofurans.

Distillate oil means fuel oils that contain 0.05 weight percent nitrogen or less and comply with the specifications for fuel oil numbers 1 and 2, as defined by the American Society of Testing and Materials in ASTM D396 (incorporated by reference, see §63.14) or diesel fuel oil numbers 1 and 2, as defined by the American Society for Testing and Materials in ASTM D975 (incorporated by reference, see §63.14), kerosene, and biodiesel as defined by the American Society of Testing and Materials in ASTM D6751-11b (incorporated by reference, see §60.14).

Dry scrubber means an add-on air pollution control system that injects dry alkaline sorbent (dry injection) or sprays an alkaline sorbent (spray dryer) to react with and neutralize acid gas in the exhaust stream forming a dry powder material. Sorbent injection systems used as control devices in fluidized bed boilers and process heaters are included in this definition. A dry scrubber is a dry control system.

Dutch oven means a unit having a refractory-walled cell connected to a conventional boiler setting. Fuel materials are introduced through an opening in the roof of the dutch oven and burn in a pile on its floor. Fluidized bed boilers are not part of the dutch oven design category.

Efficiency credit means emission reductions above those required by this subpart. Efficiency credits generated may be used to comply with the emissions limits. Credits may come from pollution prevention projects that result in reduced fuel use by affected units. Boilers that are shut down cannot be used to generate credits unless the facility provides documentation linking the permanent shutdown to implementation of the energy conservation measures identified in the energy assessment.

Electric utility steam generating unit (EGU) means a fossil fuel-fired combustion unit of more than 25 megawatts electric (MWe) that serves a generator that produces electricity for sale. A fossil fuel-fired unit that cogenerates steam and electricity and supplies more than one-third of its potential electric output capacity and more than 25 MWe output to any utility power distribution system for sale is considered an electric utility steam generating unit. To be “capable of combusting” fossil fuels, an EGU would need to have these fuels allowed in their operating permits and have the appropriate fuel handling facilities on-site or otherwise available (e.g., coal handling equipment, including coal storage area, belts and conveyers, pulverizers, etc.; oil storage facilities). In addition, fossil fuel-fired EGU means any EGU that fired fossil

fuel for more than 10.0 percent of the average annual heat input in any 3 consecutive calendar years or for more than 15.0 percent of the annual heat input during any one calendar year after April 16, 2012.

Electrostatic precipitator (ESP) means an add-on air pollution control device used to capture particulate matter by charging the particles using an electrostatic field, collecting the particles using a grounded collecting surface, and transporting the particles into a hopper. An electrostatic precipitator is usually a dry control system.

Energy assessment means the following for the emission units covered by this subpart:

(1) The energy assessment for facilities with affected boilers and process heaters with a combined heat input capacity of less than 0.3 trillion Btu (TBtu) per year will be 8 on-site technical labor hours in length maximum, but may be longer at the discretion of the owner or operator of the affected source. The boiler system(s) and any on-site energy use system(s) accounting for at least 50 percent of the affected boiler(s) energy (e.g., steam, hot water, process heat, or electricity) production, as applicable, will be evaluated to identify energy savings opportunities, within the limit of performing an 8-hour on-site energy assessment.

(2) The energy assessment for facilities with affected boilers and process heaters with a combined heat input capacity of 0.3 to 1.0 TBtu/year will be 24 on-site technical labor hours in length maximum, but may be longer at the discretion of the owner or operator of the affected source. The boiler system(s) and any on-site energy use system(s) accounting for at least 33 percent of the energy (e.g., steam, hot water, process heat, or electricity) production, as applicable, will be evaluated to identify energy savings opportunities, within the limit of performing a 24-hour on-site energy assessment.

(3) The energy assessment for facilities with affected boilers and process heaters with a combined heat input capacity greater than 1.0 TBtu/year will be up to 24 on-site technical labor hours in length for the first TBtu/yr plus 8 on-site technical labor hours for every additional 1.0 TBtu/yr not to exceed 160 on-site technical hours, but may be longer at the discretion of the owner or operator of the affected source. The boiler system(s), process heater(s), and any on-site energy use system(s) accounting for at least 20 percent of the energy (e.g., steam, process heat, hot water, or electricity) production, as applicable, will be evaluated to identify energy savings opportunities.

(4) The on-site energy use systems serving as the basis for the percent of affected boiler(s) and process heater(s) energy production in paragraphs (1), (2), and (3) of this definition may be segmented by production area or energy use area as most logical and applicable to the specific facility being assessed (e.g., product X manufacturing area; product Y drying area; Building Z).

Energy management practices means the set of practices and procedures designed to manage energy use that are demonstrated by the facility's energy policies, a facility energy manager and other staffing responsibilities, energy performance measurement and tracking methods, an energy saving goal, action plans, operating procedures, internal reporting requirements, and periodic review intervals used at the facility.

Energy management program means a program that includes a set of practices and procedures designed to manage energy use that are demonstrated by the facility's energy policies, a facility energy manager and other staffing responsibilities, energy performance measurement and tracking methods, an energy saving goal, action plans, operating procedures, internal reporting requirements, and periodic review intervals used at the facility. Facilities may establish their program through energy management systems compatible with ISO 50001.

Energy use system includes the following systems located on-site that use energy (steam, hot water, or electricity) provided by the affected boiler or process heater: process heating; compressed air systems; machine drive (motors, pumps, fans); process cooling; facility heating, ventilation, and air-conditioning systems; hot water systems; building envelop; and lighting; or other systems that use steam, hot water, process heat, or electricity provided by the affected boiler or process heater. Energy use systems are only those systems using energy clearly produced by affected boilers and process heaters.

Equivalent means the following only as this term is used in Table 6 to this subpart:

- (1) An equivalent sample collection procedure means a published voluntary consensus standard or practice (VCS) or EPA method that includes collection of a minimum of three composite fuel samples, with each composite consisting of a minimum of three increments collected at approximately equal intervals over the test period.
- (2) An equivalent sample compositing procedure means a published VCS or EPA method to systematically mix and obtain a representative subsample (part) of the composite sample.
- (3) An equivalent sample preparation procedure means a published VCS or EPA method that: Clearly states that the standard, practice or method is appropriate for the pollutant and the fuel matrix; or is cited as an appropriate sample preparation standard, practice or method for the pollutant in the chosen VCS or EPA determinative or analytical method.
- (4) An equivalent procedure for determining heat content means a published VCS or EPA method to obtain gross calorific (or higher heating) value.
- (5) An equivalent procedure for determining fuel moisture content means a published VCS or EPA method to obtain moisture content. If the sample analysis plan calls for determining metals (especially the mercury, selenium, or arsenic) using an aliquot of the dried sample, then the drying temperature must be modified to prevent vaporizing these metals. On the other hand, if metals analysis is done on an “as received” basis, a separate aliquot can be dried to determine moisture content and the metals concentration mathematically adjusted to a dry basis.
- (6) An equivalent pollutant (mercury, HCl) determinative or analytical procedure means a published VCS or EPA method that clearly states that the standard, practice, or method is appropriate for the pollutant and the fuel matrix and has a published detection limit equal or lower than the methods listed in Table 6 to this subpart for the same purpose.

Fabric filter means an add-on air pollution control device used to capture particulate matter by filtering gas streams through filter media, also known as a baghouse. A fabric filter is a dry control system.

Federally enforceable means all limitations and conditions that are enforceable by the EPA Administrator, including, but not limited to, the requirements of 40 CFR parts 60, 61, 63, and 65, requirements within any applicable state implementation plan, and any permit requirements established under 40 CFR 52.21 or under 40 CFR 51.18 and 40 CFR 51.24.

Fluidized bed boiler means a boiler utilizing a fluidized bed combustion process that is not a pulverized coal boiler.

Fluidized bed boiler with an integrated fluidized bed heat exchanger means a boiler utilizing a fluidized bed combustion where the entire tube surface area is located outside of the furnace section at the exit of the cyclone section and exposed to the flue gas stream for conductive heat transfer. This design applies only to boilers in the unit designed to burn coal/solid fossil fuel subcategory that fire coal refuse.

Fluidized bed combustion means a process where a fuel is burned in a bed of granulated particles, which are maintained in a mobile suspension by the forward flow of air and combustion products.

Fuel cell means a boiler type in which the fuel is dropped onto suspended fixed grates and is fired in a pile. The refractory-lined fuel cell uses combustion air preheating and positioning of secondary and tertiary air injection ports to improve boiler efficiency. Fluidized bed, dutch oven, pile burner, hybrid suspension grate, and suspension burners are not part of the fuel cell subcategory.

Fuel type means each category of fuels that share a common name or classification. Examples include, but are not limited to, bituminous coal, sub-bituminous coal, lignite, anthracite, biomass, distillate oil, residual oil. Individual fuel types received from different suppliers are not considered new fuel types.

Gaseous fuel includes, but is not limited to, natural gas, process gas, landfill gas, coal derived gas, refinery gas, and biogas. Blast furnace gas and process gases that are regulated under another subpart of this part, or part 60, part 61, or part 65 of this chapter, are exempted from this definition.

Heat input means heat derived from combustion of fuel in a boiler or process heater and does not include the heat input from preheated combustion air, recirculated flue gases, returned condensate, or exhaust gases from other sources such as gas turbines, internal combustion engines, kilns, etc.

Heavy liquid includes residual oil and any other liquid fuel not classified as a light liquid.

Hourly average means the arithmetic average of at least four CMS data values representing the four 15-minute periods in an hour, or at least two 15-minute data values during an hour when CMS calibration, quality assurance, or maintenance activities are being performed.

Hot water heater means a closed vessel with a capacity of no more than 120 U.S. gallons in which water is heated by combustion of gaseous, liquid, or biomass/bio-based solid fuel and is withdrawn for use external to the vessel. Hot water boilers (i.e., not generating steam) combusting gaseous, liquid, or biomass fuel with a heat input capacity of less than 1.6 million Btu per hour are included in this definition. The 120 U.S. gallon capacity threshold to be considered a hot water heater is independent of the 1.6 MMBtu/hr heat input capacity threshold for hot water boilers. Hot water heater also means a tankless unit that provides on demand hot water.

Hybrid suspension grate boiler means a boiler designed with air distributors to spread the fuel material over the entire width and depth of the boiler combustion zone. The biomass fuel combusted in these units exceeds a moisture content of 40 percent on an as-fired annual heat input basis. The drying and much of the combustion of the fuel takes place in suspension, and the combustion is completed on the grate or floor of the boiler. Fluidized bed, dutch oven, and pile burner designs are not part of the hybrid suspension grate boiler design category.

Industrial boiler means a boiler used in manufacturing, processing, mining, and refining or any other industry to provide steam, hot water, and/or electricity.

Light liquid includes distillate oil, biodiesel, or vegetable oil.

Limited-use boiler or process heater means any boiler or process heater that burns any amount of solid, liquid, or gaseous fuels and has a federally enforceable average annual capacity factor of no more than 10 percent.

Liquid fuel includes, but is not limited to, light liquid, heavy liquid, any form of liquid fuel derived from petroleum, used oil, liquid biofuels, biodiesel, vegetable oil, and comparable fuels as defined under 40 CFR 261.38.

Load fraction means the actual heat input of a boiler or process heater divided by heat input during the performance test that established the minimum sorbent injection rate or minimum activated carbon injection rate, expressed as a fraction (e.g., for 50 percent load the load fraction is 0.5).

Major source for oil and natural gas production facilities, as used in this subpart, shall have the same meaning as in §63.2, except that:

- (1) Emissions from any oil or gas exploration or production well (with its associated equipment, as defined in this section), and emissions from any pipeline compressor station or pump station shall not be aggregated with emissions from other similar units to determine whether such emission points or stations are major sources, even when emission points are in a contiguous area or under common control;
- (2) Emissions from processes, operations, or equipment that are not part of the same facility, as defined in this section, shall not be aggregated; and
- (3) For facilities that are production field facilities, only HAP emissions from glycol dehydration units and storage vessels with the potential for flash emissions shall be aggregated for a major source determination. For facilities that are not production field facilities, HAP emissions from all HAP emission units shall be aggregated for a major source determination.

Metal process furnaces are a subcategory of process heaters, as defined in this subpart, which include natural gas-fired annealing furnaces, preheat furnaces, reheat furnaces, aging furnaces, heat treat furnaces, and homogenizing furnaces.

Million Btu (MMBtu) means one million British thermal units.

Minimum activated carbon injection rate means load fraction multiplied by the lowest hourly average activated carbon injection rate measured according to Table 7 to this subpart during the most recent performance test demonstrating compliance with the applicable emission limit.

Minimum oxygen level means the lowest hourly average oxygen level measured according to Table 7 to this subpart during the most recent performance test demonstrating compliance with the applicable emission limit.

Minimum pressure drop means the lowest hourly average pressure drop measured according to Table 7 to this subpart during the most recent performance test demonstrating compliance with the applicable emission limit.

Minimum scrubber effluent pH means the lowest hourly average sorbent liquid pH measured at the inlet to the wet scrubber according to Table 7 to this subpart during the most recent performance test demonstrating compliance with the applicable hydrogen chloride emission limit.

Minimum scrubber liquid flow rate means the lowest hourly average liquid flow rate (e.g., to the PM scrubber or to the acid gas scrubber) measured according to Table 7 to this subpart during the most recent performance stack test demonstrating compliance with the applicable emission limit.

Minimum scrubber pressure drop means the lowest hourly average scrubber pressure drop measured according to Table 7 to this subpart during the most recent performance test demonstrating compliance with the applicable emission limit.

Minimum sorbent injection rate means:

- (1) The load fraction multiplied by the lowest hourly average sorbent injection rate for each sorbent measured according to Table 7 to this subpart during the most recent performance test demonstrating compliance with the applicable emission limits; or
- (2) For fluidized bed combustion, the lowest average ratio of sorbent to sulfur measured during the most recent performance test.

Minimum total secondary electric power means the lowest hourly average total secondary electric power determined from the values of secondary voltage and secondary current to the electrostatic precipitator measured according to Table 7 to this subpart during the most recent performance test demonstrating compliance with the applicable emission limits.

Natural gas means:

- (1) A naturally occurring mixture of hydrocarbon and nonhydrocarbon gases found in geologic formations beneath the earth's surface, of which the principal constituent is methane; or
- (2) Liquefied petroleum gas, as defined in ASTM D1835 (incorporated by reference, see §63.14); or
- (3) A mixture of hydrocarbons that maintains a gaseous state at ISO conditions. Additionally, natural gas must either be composed of at least 70 percent methane by volume or have a gross calorific value between 35 and 41 megajoules (MJ) per dry standard cubic meter (950 and 1,100 Btu per dry standard cubic foot); or
- (4) Propane or propane derived synthetic natural gas. Propane means a colorless gas derived from petroleum and natural gas, with the molecular structure C_3H_8 .

Opacity means the degree to which emissions reduce the transmission of light and obscure the view of an object in the background.

Operating day means a 24-hour period between 12 midnight and the following midnight during which any fuel is combusted at any time in the boiler or process heater unit. It is not necessary for fuel to be combusted for the entire 24-hour period.

Other combustor means a unit designed to burn solid fuel that is not classified as a dutch oven, fluidized bed, fuel cell, hybrid suspension grate boiler, pulverized coal boiler, stoker, sloped grate, or suspension boiler as defined in this subpart.

Other gas 1 fuel means a gaseous fuel that is not natural gas or refinery gas and does not exceed a maximum concentration of 40 micrograms/cubic meters of mercury.

Oxygen analyzer system means all equipment required to determine the oxygen content of a gas stream and used to monitor oxygen in the boiler or process heater flue gas, boiler or process heater, firebox, or other appropriate location. This definition includes oxygen trim systems. The source owner or operator must install, calibrate, maintain, and operate the oxygen analyzer system in accordance with the manufacturer's recommendations.

Oxygen trim system means a system of monitors that is used to maintain excess air at the desired level in a combustion device. A typical system consists of a flue gas oxygen and/or CO monitor that automatically provides a feedback signal to the combustion air controller.

Particulate matter (PM) means any finely divided solid or liquid material, other than uncombined water, as measured by the test methods specified under this subpart, or an approved alternative method.

Period of gas curtailment or supply interruption means a period of time during which the supply of gaseous fuel to an affected boiler or process heater is restricted or halted for reasons beyond the control of the facility. The act of entering into a contractual agreement with a supplier of natural gas established for curtailment purposes does not constitute a reason that is under the control of a facility for the purposes of this definition. An increase in the cost or unit price of natural gas due to normal market fluctuations not during periods of supplier delivery restriction does not constitute a period of natural gas curtailment or supply interruption. On-site gaseous fuel system emergencies or equipment failures qualify as periods of supply interruption when the emergency or failure is beyond the control of the facility.

Pile burner means a boiler design incorporating a design where the anticipated biomass fuel has a high relative moisture content. Grates serve to support the fuel, and underfire air flowing up through the grates provides oxygen for combustion, cools the grates, promotes turbulence in the fuel bed, and fires the fuel. The most common form of pile burning is the dutch oven.

Process heater means an enclosed device using controlled flame, and the unit's primary purpose is to transfer heat indirectly to a process material (liquid, gas, or solid) or to a heat transfer material (e.g., glycol or a mixture of glycol and water) for use in a process unit, instead of generating steam. Process heaters are devices in which the combustion gases do not come into direct contact with process materials. A device combusting solid waste, as defined in §241.3 of this chapter, is not a process heater unless the device is exempt from the definition of a solid waste incineration unit as provided in section 129(g)(1) of the Clean Air Act. Process heaters do not include units used for comfort heat or space heat, food preparation for on-site consumption, or autoclaves. Waste heat process heaters are excluded from this definition.

Pulverized coal boiler means a boiler in which pulverized coal or other solid fossil fuel is introduced into an air stream that carries the coal to the combustion chamber of the boiler where it is fired in suspension.

Qualified energy assessor means:

(1) Someone who has demonstrated capabilities to evaluate energy savings opportunities for steam generation and major energy using systems, including, but not limited to:

(i) Boiler combustion management.

(ii) Boiler thermal energy recovery, including

(A) Conventional feed water economizer,

(B) Conventional combustion air preheater, and

(C) Condensing economizer.

(iii) Boiler blowdown thermal energy recovery.

(iv) Primary energy resource selection, including

- (A) Fuel (primary energy source) switching, and
- (B) Applied steam energy versus direct-fired energy versus electricity.
- (v) Insulation issues.
- (vi) Steam trap and steam leak management.
- (vi) Condensate recovery.
- (viii) Steam end-use management.
- (2) Capabilities and knowledge includes, but is not limited to:
 - (i) Background, experience, and recognized abilities to perform the assessment activities, data analysis, and report preparation.
 - (ii) Familiarity with operating and maintenance practices for steam or process heating systems.
 - (iii) Additional potential steam system improvement opportunities including improving steam turbine operations and reducing steam demand.
 - (iv) Additional process heating system opportunities including effective utilization of waste heat and use of proper process heating methods.
 - (v) Boiler-steam turbine cogeneration systems.
 - (vi) Industry specific steam end-use systems.

Refinery gas means any gas that is generated at a petroleum refinery and is combusted. Refinery gas includes natural gas when the natural gas is combined and combusted in any proportion with a gas generated at a refinery. Refinery gas includes gases generated from other facilities when that gas is combined and combusted in any proportion with gas generated at a refinery.

Regulated gas stream means an offgas stream that is routed to a boiler or process heater for the purpose of achieving compliance with a standard under another subpart of this part or part 60, part 61, or part 65 of this chapter.

Residential boiler means a boiler used to provide heat and/or hot water and/or as part of a residential combined heat and power system. This definition includes boilers located at an institutional facility (e.g., university campus, military base, church grounds) or commercial/industrial facility (e.g., farm) used primarily to provide heat and/or hot water for:

- (1) A dwelling containing four or fewer families; or
- (2) A single unit residence dwelling that has since been converted or subdivided into condominiums or apartments.

Residual oil means crude oil, fuel oil that does not comply with the specifications under the definition of distillate oil, and all fuel oil numbers 4, 5, and 6, as defined by the American Society of Testing and Materials in ASTM D396-10 (incorporated by reference, *see* §63.14(b)).

Responsible official means responsible official as defined in §70.2.

Secondary material means the material as defined in §241.2 of this chapter.

Shutdown means the cessation of operation of a boiler or process heater for any purpose. Shutdown begins either when none of the steam from the boiler is supplied for heating and/or producing electricity, or for any other purpose, or at the point of no fuel being fired in the boiler or process heater, whichever is earlier. Shutdown ends when there is no steam and no heat being supplied and no fuel being fired in the boiler or process heater.

Sloped grate means a unit where the solid fuel is fed to the top of the grate from where it slides downwards; while sliding the fuel first dries and then ignites and burns. The ash is deposited at the bottom of the grate. Fluidized bed, dutch oven, pile burner, hybrid suspension grate, suspension burners, and fuel cells are not considered to be a sloped grate design.

Solid fossil fuel includes, but is not limited to, coal, coke, petroleum coke, and tire derived fuel.

Solid fuel means any solid fossil fuel or biomass or bio-based solid fuel.

Startup means either the first-ever firing of fuel in a boiler or process heater for the purpose of supplying steam or heat for heating and/or producing electricity, or for any other purpose, or the firing of fuel in a boiler after a shutdown event for any purpose. Startup ends when any of the steam or heat from the boiler or process heater is supplied for heating, and/or producing electricity, or for any other purpose.

Steam output means:

- (1) For a boiler that produces steam for process or heating only (no power generation), the energy content in terms of MMBtu of the boiler steam output,
- (2) For a boiler that cogenerates process steam and electricity (also known as combined heat and power), the total energy output, which is the sum of the energy content of the steam exiting the turbine and sent to process in MMBtu and the energy of the electricity generated converted to MMBtu at a rate of 10,000 Btu per kilowatt-hour generated (10 MMBtu per megawatt-hour), and
- (3) For a boiler that generates only electricity, the alternate output-based emission limits would be calculated using Equations 21 through 25 of this section, as appropriate:
 - (i) For emission limits for boilers in the unit designed to burn solid fuel subcategory use Equation 21 of this section:

$$EL_{CBE} = EL_T \times 12.7 \text{ MMBtu/Mwh} \quad (\text{Eq. 21})$$

[View or download PDF](#)

Where:

EL_{OBE} = Emission limit in units of pounds per megawatt-hour.

EL_T = Appropriate emission limit from Table 1 or 2 of this subpart in units of pounds per million Btu heat input.

- (ii) For PM and CO emission limits for boilers in one of the subcategories of units designed to burn coal use Equation 22 of this section:

$$EL_{CBE} = EL_T \times 12.2 \text{ MMBtu/Mwh} \quad (\text{Eq. 22})$$

[View or download PDF](#)

Where:

EL_{OBE} = Emission limit in units of pounds per megawatt-hour.

EL_T = Appropriate emission limit from Table 1 or 2 of this subpart in units of pounds per million Btu heat input.

(iii) For PM and CO emission limits for boilers in one of the subcategories of units designed to burn biomass use Equation 23 of this section:

$$EL_{OBE} = EL_T \times 13.9 \text{ MMBtu/Mwh} \quad (\text{Eq. 23})$$

[View or download PDF](#)

Where:

EL_{OBE} = Emission limit in units of pounds per megawatt-hour.

EL_T = Appropriate emission limit from Table 1 or 2 of this subpart in units of pounds per million Btu heat input.

(iv) For emission limits for boilers in one of the subcategories of units designed to burn liquid fuels use Equation 24 of this section:

$$EL_{OBE} = EL_T \times 13.8 \text{ MMBtu/Mwh} \quad (\text{Eq. 24})$$

[View or download PDF](#)

Where:

EL_{OBE} = Emission limit in units of pounds per megawatt-hour.

EL_T = Appropriate emission limit from Table 1 or 2 of this subpart in units of pounds per million Btu heat input.

(v) For emission limits for boilers in the unit designed to burn gas 2 (other) subcategory, use Equation 25 of this section:

$$EL_{OBE} = EL_T \times 10.4 \text{ MMBtu/Mwh} \quad (\text{Eq. 25})$$

[View or download PDF](#)

Where:

EL_{OBE} = Emission limit in units of pounds per megawatt-hour.

EL_T = Appropriate emission limit from Table 1 or 2 of this subpart in units of pounds per million Btu heat input.

Stoker means a unit consisting of a mechanically operated fuel feeding mechanism, a stationary or moving grate to support the burning of fuel and admit under-grate air to the fuel, an overfire air system to complete combustion, and an ash discharge system. This definition of stoker includes air swept stokers. There are two general types of stokers: Underfeed and overfeed. Overfeed stokers include mass feed and spreader stokers. Fluidized bed, dutch oven, pile burner, hybrid suspension grate, suspension burners, and fuel cells are not considered to be a stoker design.

Stoker/sloped grate/other unit designed to burn kiln dried biomass means the unit is in the units designed to burn biomass/bio-based solid subcategory that is either a stoker, sloped grate, or other combustor design and is not in the stoker/sloped grate/other units designed to burn wet biomass subcategory.

Stoker/sloped grate/other unit designed to burn wet biomass means the unit is in the units designed to burn biomass/bio-based solid subcategory that is either a stoker, sloped grate, or other combustor design and any of the biomass/bio-based solid fuel combusted in the unit exceeds 20 percent moisture on an annual heat input basis.

Suspension burner means a unit designed to fire dry biomass/bio-based solid particles in suspension that are conveyed in an airstream to the furnace like pulverized coal. The combustion of the fuel material is completed on a grate or floor below. The biomass/bio-based fuel combusted in the unit shall not exceed 20 percent moisture on an annual heat input basis. Fluidized bed, dutch oven, pile burner, and hybrid suspension grate units are not part of the suspension burner subcategory.

Temporary boiler means any gaseous or liquid fuel boiler that is designed to, and is capable of, being carried or moved from one location to another by means of, for example, wheels, skids, carrying handles, dollies, trailers, or platforms. A boiler is not a temporary boiler if any one of the following conditions exists:

- (1) The equipment is attached to a foundation.
- (2) The boiler or a replacement remains at a location within the facility and performs the same or similar function for more than 12 consecutive months, unless the regulatory agency approves an extension. An extension may be granted by the regulating agency upon petition by the owner or operator of a unit specifying the basis for such a request. Any temporary boiler that replaces a temporary boiler at a location and performs the same or similar function will be included in calculating the consecutive time period.
- (3) The equipment is located at a seasonal facility and operates during the full annual operating period of the seasonal facility, remains at the facility for at least 2 years, and operates at that facility for at least 3 months each year.
- (4) The equipment is moved from one location to another within the facility but continues to perform the same or similar function and serve the same electricity, steam, and/or hot water system in an attempt to circumvent the residence time requirements of this definition.

Total selected metals (TSM) means the sum of the following metallic hazardous air pollutants: arsenic, beryllium, cadmium, chromium, lead, manganese, nickel and selenium.

Traditional fuel means the fuel as defined in §241.2 of this chapter.

Tune-up means adjustments made to a boiler or process heater in accordance with the procedures outlined in §63.7540(a)(10).

Ultra low sulfur liquid fuel means a distillate oil that has less than or equal to 15 ppm sulfur.

Unit designed to burn biomass/bio-based solid subcategory includes any boiler or process heater that burns at least 10 percent biomass or bio-based solids on an annual heat input basis in combination with solid fossil fuels, liquid fuels, or gaseous fuels.

Unit designed to burn coal/solid fossil fuel subcategory includes any boiler or process heater that burns any coal or other solid fossil fuel alone or at least 10 percent coal or other solid fossil fuel on an annual

heat input basis in combination with liquid fuels, gaseous fuels, or less than 10 percent biomass and bio-based solids on an annual heat input basis.

Unit designed to burn gas 1 subcategory includes any boiler or process heater that burns only natural gas, refinery gas, and/or other gas 1 fuels. Gaseous fuel boilers and process heaters that burn liquid fuel for periodic testing of liquid fuel, maintenance, or operator training, not to exceed a combined total of 48 hours during any calendar year, are included in this definition. Gaseous fuel boilers and process heaters that burn liquid fuel during periods of gas curtailment or gas supply interruptions of any duration are also included in this definition.

Unit designed to burn gas 2 (other) subcategory includes any boiler or process heater that is not in the unit designed to burn gas 1 subcategory and burns any gaseous fuels either alone or in combination with less than 10 percent coal/solid fossil fuel, and less than 10 percent biomass/bio-based solid fuel on an annual heat input basis, and no liquid fuels. Gaseous fuel boilers and process heaters that are not in the unit designed to burn gas 1 subcategory and that burn liquid fuel for periodic testing of liquid fuel, maintenance, or operator training, not to exceed a combined total of 48 hours during any calendar year, are included in this definition. Gaseous fuel boilers and process heaters that are not in the unit designed to burn gas 1 subcategory and that burn liquid fuel during periods of gas curtailment or gas supply interruption of any duration are also included in this definition.

Unit designed to burn heavy liquid subcategory means a unit in the unit designed to burn liquid subcategory where at least 10 percent of the heat input from liquid fuels on an annual heat input basis comes from heavy liquids.

Unit designed to burn light liquid subcategory means a unit in the unit designed to burn liquid subcategory that is not part of the unit designed to burn heavy liquid subcategory.

Unit designed to burn liquid subcategory includes any boiler or process heater that burns any liquid fuel, but less than 10 percent coal/solid fossil fuel and less than 10 percent biomass/bio-based solid fuel on an annual heat input basis, either alone or in combination with gaseous fuels. Units in the unit design to burn gas 1 or unit designed to burn gas 2 (other) subcategories that burn liquid fuel for periodic testing of liquid fuel, maintenance, or operator training, not to exceed a combined total of 48 hours during any calendar year are not included in this definition. Units in the unit design to burn gas 1 or unit designed to burn gas 2 (other) subcategories during periods of gas curtailment or gas supply interruption of any duration are also not included in this definition.

Unit designed to burn liquid fuel that is a non-continental unit means an industrial, commercial, or institutional boiler or process heater meeting the definition of the unit designed to burn liquid subcategory located in the State of Hawaii, the Virgin Islands, Guam, American Samoa, the Commonwealth of Puerto Rico, or the Northern Mariana Islands.

Unit designed to burn solid fuel subcategory means any boiler or process heater that burns only solid fuels or at least 10 percent solid fuel on an annual heat input basis in combination with liquid fuels or gaseous fuels.

Vegetable oil means oils extracted from vegetation.

Voluntary Consensus Standards or VCS mean technical standards (e.g., materials specifications, test methods, sampling procedures, business practices) developed or adopted by one or more voluntary consensus bodies. EPA/Office of Air Quality Planning and Standards, by precedent, has only used VCS that are written in English. Examples of VCS bodies are: American Society of Testing and Materials

(ASTM 100 Barr Harbor Drive, P.O. Box CB700, West Conshohocken, Pennsylvania 19428-B2959, (800) 262-1373, <http://www.astm.org>), American Society of Mechanical Engineers (ASME ASME, Three Park Avenue, New York, NY 10016-5990, (800) 843-2763, <http://www.asme.org>), International Standards Organization (ISO 1, ch. de la Voie-Creuse, Case postale 56, CH-1211 Geneva 20, Switzerland, +41 22 749 01 11, <http://www.iso.org/iso/home.htm>), Standards Australia (AS Level 10, The Exchange Centre, 20 Bridge Street, Sydney, GPO Box 476, Sydney NSW 2001, + 61 2 9237 6171 <http://www.stadards.org.au>), British Standards Institution (BSI, 389 Chiswick High Road, London, W4 4AL, United Kingdom, +44 (0)20 8996 9001, <http://www.bsigroup.com>), Canadian Standards Association (CSA 5060 Spectrum Way, Suite 100, Mississauga, Ontario L4W 5N6, Canada, 800-463-6727, <http://www.csa.ca>), European Committee for Standardization (CEN CENELEC Management Centre Avenue Marnix 17 B-1000 Brussels, Belgium +32 2 550 08 11, <http://www.cen.eu/cen>), and German Engineering Standards (VDI VDI Guidelines Department, P.O. Box 10 11 39 40002, Duesseldorf, Germany, +49 211 6214-230, <http://www.vdi.eu>). The types of standards that are not considered VCS are standards developed by: The United States, e.g., California (CARB) and Texas (TCEQ); industry groups, such as American Petroleum Institute (API), Gas Processors Association (GPA), and Gas Research Institute (GRI); and other branches of the U.S. government, e.g., Department of Defense (DOD) and Department of Transportation (DOT). This does not preclude EPA from using standards developed by groups that are not VCS bodies within their rule. When this occurs, EPA has done searches and reviews for VCS equivalent to these non-EPA methods.

Waste heat boiler means a device that recovers normally unused energy (i.e., hot exhaust gas) and converts it to usable heat. Waste heat boilers are also referred to as heat recovery steam generators. Waste heat boilers are heat exchangers generating steam from incoming hot exhaust gas from an industrial (e.g., thermal oxidizer, kiln, furnace) or power (e.g., combustion turbine, engine) equipment. Duct burners are sometimes used to increase the temperature of the incoming hot exhaust gas.

Waste heat process heater means an enclosed device that recovers normally unused energy (i.e., hot exhaust gas) and converts it to usable heat. Waste heat process heaters are also referred to as recuperative process heaters. This definition includes both fired and unfired waste heat process heaters.

Wet scrubber means any add-on air pollution control device that mixes an aqueous stream or slurry with the exhaust gases from a boiler or process heater to control emissions of particulate matter or to absorb and neutralize acid gases, such as hydrogen chloride. A wet scrubber creates an aqueous stream or slurry as a byproduct of the emissions control process.

Work practice standard means any design, equipment, work practice, or operational standard, or combination thereof, that is promulgated pursuant to section 112(h) of the Clean Air Act.

[78 FR 15664, Mar. 21, 2011, as amended at 78 FR 7163, Jan. 31, 2013]

[↑ Back to Top](#)

Table 1 to Subpart DDDDD of Part 63—Emission Limits for New or Reconstructed Boilers and Process Heaters

As stated in §63.7500, you must comply with the following applicable emission limits:

[Units with heat input capacity of 10 million Btu per hour or greater]

If your boiler or	For the	The emissions must	Or the emissions	Using this specified
--------------------------	----------------	---------------------------	-------------------------	-----------------------------

process heater is in this subcategory . . .	following pollutants . . .	not exceed the following emission limits, except during startup and shutdown . . .	must not exceed the following alternative output-based limits, except during startup and shutdown . . .	sampling volume or test run duration . . .
1. Units in all subcategories designed to burn solid fuel.	a. HCl	2.2E-02 lb per MMBtu of heat input	2.5E-02 lb per MMBtu of steam output or 0.28 lb per MWh	For M26A, collect a minimum of 1 dscm per run; for M26 collect a minimum of 120 liters per run.
	b. Mercury	8.0E-07 ^a lb per MMBtu of heat input	8.7E-07 ^a lb per MMBtu of steam output or 1.1E-05 ^a lb per MWh	For M29, collect a minimum of 4 dscm per run; for M30A or M30B, collect a minimum sample as specified in the method; for ASTM D6784 ^b collect a minimum of 4 dscm.
2. Units designed to burn coal/solid fossil fuel	a. Filterable PM (or TSM)	1.1E-03 lb per MMBtu of heat input; or (2.3E-05 lb per MMBtu of heat input)	1.1E-03 lb per MMBtu of steam output or 1.4E-02 lb per MWh; or (2.7E-05 lb per MMBtu of steam output or 2.9E-04 lb per MWh)	Collect a minimum of 3 dscm per run.
3. Pulverized coal boilers designed to burn coal/solid fossil fuel	a. Carbon monoxide (CO) (or CEMS)	130 ppm by volume on a dry basis corrected to 3 percent oxygen, 3-run average; or (320 ppm by volume on a dry basis corrected to 3 percent oxygen, 30-day rolling average)	0.11 lb per MMBtu of steam output or 1.4 lb per MWh; 3-run average	1 hr minimum sampling time.
4. Stokers designed to burn coal/solid fossil fuel	a. CO (or CEMS)	130 ppm by volume on a dry basis corrected to 3 percent oxygen, 3-run average; or (340 ppm by volume on a dry basis corrected to 3 percent	0.12 lb per MMBtu of steam output or 1.4 lb per MWh; 3-run average	1 hr minimum sampling time.

		oxygen, 30-day rolling average)		
5. Fluidized bed units designed to burn coal/solid fossil fuel	a. CO (or CEMS)	130 ppm by volume on a dry basis corrected to 3 percent oxygen, 3-run average; or (230 ppm by volume on a dry basis corrected to 3 percent oxygen, 30-day rolling average)	0.11 lb per MMBtu of steam output or 1.4 lb per MWh; 3-run average	1 hr minimum sampling time.
6. Fluidized bed units with an integrated heat exchanger designed to burn coal/solid fossil fuel	a. CO (or CEMS)	140 ppm by volume on a dry basis corrected to 3 percent oxygen, 3-run average; or (150 ppm by volume on a dry basis corrected to 3 percent oxygen, 30-day rolling average)	1.2E-01 lb per MMBtu of steam output or 1.5 lb per MWh; 3-run average	1 hr minimum sampling time.
7. Stokers/sloped grate/others designed to burn wet biomass fuel	a. CO (or CEMS)	620 ppm by volume on a dry basis corrected to 3 percent oxygen, 3-run average; or (390 ppm by volume on a dry basis corrected to 3 percent oxygen, 30-day rolling average)	5.8E-01 lb per MMBtu of steam output or 6.8 lb per MWh; 3-run average	1 hr minimum sampling time.
	b. Filterable PM (or TSM)	3.0E-02 lb per MMBtu of heat input; or (2.6E-05 lb per MMBtu of heat input)	3.5E-02 lb per MMBtu of steam output or 4.2E-01 lb per MWh; or (2.7E-05 lb per MMBtu of steam output or 3.7E-04 lb per MWh)	Collect a minimum of 2 dscm per run.
8. Stokers/sloped grate/others designed to burn kiln-dried biomass fuel	a. CO	460 ppm by volume on a dry basis corrected to 3 percent oxygen	4.2E-01 lb per MMBtu of steam output or 5.1 lb per MWh	1 hr minimum sampling time.
	b. Filterable PM (or TSM)	3.0E-02 lb per MMBtu of heat input; or (4.0E-03 lb per MMBtu of heat input)	3.5E-02 lb per MMBtu of steam output or 4.2E-01 lb per MWh	Collect a minimum of 2 dscm per run.

	TSM)	heat input)	per MWh; or (4.2E-03 lb per MMBtu of steam output or 5.6E-02 lb per MWh)	
9. Fluidized bed units designed to burn biomass/bio-based solids	a. CO (or CEMS)	230 ppm by volume on a dry basis corrected to 3 percent oxygen, 3-run average; or (310 ppm by volume on a dry basis corrected to 3 percent oxygen, 30-day rolling average)	2.2E-01 lb per MMBtu of steam output or 2.6 lb per MWh; 3-run average	1 hr minimum sampling time.
	b. Filterable PM (or TSM)	9.8E-03 lb per MMBtu of heat input; or (8.3E-05 ^a lb per MMBtu of heat input)	1.2E-02 lb per MMBtu of steam output or 0.14 lb per MWh; or (1.1E-04 ^a lb per MMBtu of steam output or 1.2E-03 ^a lb per MWh)	Collect a minimum of 3 dscm per run.
10. Suspension burners designed to burn biomass/bio-based solids	a. CO (or CEMS)	2,400 ppm by volume on a dry basis corrected to 3 percent oxygen, 3-run average; or (2,000 ppm by volume on a dry basis corrected to 3 percent oxygen, 10-day rolling average)	1.9 lb per MMBtu of steam output or 27 lb per MWh; 3-run average	1 hr minimum sampling time.
	b. Filterable PM (or TSM)	3.0E-02 lb per MMBtu of heat input; or (6.5E-03 lb per MMBtu of heat input)	3.1E-02 lb per MMBtu of steam output or 4.2E-01 lb per MWh; or (6.6E-03 lb per MMBtu of steam output or 9.1E-02 lb per MWh)	Collect a minimum of 2 dscm per run.
11. Dutch Ovens/Pile burners designed to burn biomass/bio-based solids	a. CO (or CEMS)	330 ppm by volume on a dry basis corrected to 3 percent oxygen, 3-run average; or (520 ppm by volume on a dry basis corrected to 3 percent oxygen, 10-day rolling	3.5E-01 lb per MMBtu of steam output or 3.6 lb per MWh; 3-run average	1 hr minimum sampling time.

		average)		
	b. Filterable PM (or TSM)	3.2E-03 lb per MMBtu of heat input; or (3.9E-05 lb per MMBtu of heat input)	4.3E-03 lb per MMBtu of steam output or 4.5E-02 lb per MWh; or (5.2E-05 lb per MMBtu of steam output or 5.5E-04 lb per MWh)	Collect a minimum of 3 dscm per run.
12. Fuel cell units designed to burn biomass/bio-based solids	a. CO	910 ppm by volume on a dry basis corrected to 3 percent oxygen	1.1 lb per MMBtu of steam output or 1.0E+01 lb per MWh	1 hr minimum sampling time.
	b. Filterable PM (or TSM)	2.0E-02 lb per MMBtu of heat input; or (2.9E-05 ^a lb per MMBtu of heat input)	3.0E-02 lb per MMBtu of steam output or 2.8E-01 lb per MWh; or (5.1E-05 lb per MMBtu of steam output or 4.1E-04 lb per MWh)	Collect a minimum of 2 dscm per run.
13. Hybrid suspension grate boiler designed to burn biomass/bio-based solids	a. CO (or CEMS)	1,100 ppm by volume on a dry basis corrected to 3 percent oxygen, 3-run average; or (900 ppm by volume on a dry basis corrected to 3 percent oxygen, 30-day rolling average)	1.4 lb per MMBtu of steam output or 12 lb per MWh; 3-run average	1 hr minimum sampling time.
	b. Filterable PM (or TSM)	2.6E-02 lb per MMBtu of heat input; or (4.4E-04 lb per MMBtu of heat input)	3.3E-02 lb per MMBtu of steam output or 3.7E-01 lb per MWh; or (5.5E-04 lb per MMBtu of steam output or 6.2E-03 lb per MWh)	Collect a minimum of 3 dscm per run.
14. Units designed to burn liquid fuel	a. HCl	4.4E-04 lb per MMBtu of heat input	4.8E-04 lb per MMBtu of steam output or 6.1E-03 lb per MWh	For M26A: Collect a minimum of 2 dscm per run; for M26, collect a minimum of 240 liters per run.

	b. Mercury	4.8E-07 ^a lb per MMBtu of heat input	5.3E-07 ^a lb per MMBtu of steam output or 6.7E-06 ^a lb per MWh	For M29, collect a minimum of 4 dscm per run; for M30A or M30B, collect a minimum sample as specified in the method; for ASTM D6784 ^b collect a minimum of 4 dscm.
15. Units designed to burn heavy liquid fuel	a. CO	130 ppm by volume on a dry basis corrected to 3 percent oxygen, 3-run average	0.13 lb per MMBtu of steam output or 1.4 lb per MWh; 3-run average	1 hr minimum sampling time.
	b. Filterable PM (or TSM)	1.3E-02 lb per MMBtu of heat input; or (7.5E-05 lb per MMBtu of heat input)	1.5E-02 lb per MMBtu of steam output or 1.8E-01 lb per MWh; or (8.2E-05 lb per MMBtu of steam output or 1.1E-03 lb per MWh)	Collect a minimum of 3 dscm per run.
16. Units designed to burn light liquid fuel	a. CO	130 ppm by volume on a dry basis corrected to 3 percent oxygen	0.13 lb per MMBtu of steam output or 1.4 lb per MWh	1 hr minimum sampling time.
	b. Filterable PM (or TSM)	1.1E-03 ^a lb per MMBtu of heat input; or (2.9E-05 lb per MMBtu of heat input)	1.2E-03 ^a lb per MMBtu of steam output or 1.6E-02 ^a lb per MWh; or (3.2E-05 lb per MMBtu of steam output or 4.0E-04 lb per MWh)	Collect a minimum of 3 dscm per run.
17. Units designed to burn liquid fuel that are non-continental units	a. CO	130 ppm by volume on a dry basis corrected to 3 percent oxygen, 3-run average based on stack test	0.13 lb per MMBtu of steam output or 1.4 lb per MWh; 3-run average	1 hr minimum sampling time.
	b. Filterable PM (or TSM)	2.3E-02 lb per MMBtu of heat input; or (8.6E-04 lb per MMBtu of heat input)	2.5E-02 lb per MMBtu of steam output or 3.2E-01 lb per MWh; or (9.4E-04 lb per MMBtu of	Collect a minimum of 4 dscm per run.

			steam output or 1.2E-02 lb per MWh)	
18. Units designed to burn gas 2 (other) gases	a. CO	130 ppm by volume on a dry basis corrected to 3 percent oxygen	0.16 lb per MMBtu of steam output or 1.0 lb per MWh	1 hr minimum sampling time.
	b. HCl	1.7E-03 lb per MMBtu of heat input	2.9E-03 lb per MMBtu of steam output or 1.8E-02 lb per MWh	For M26A, Collect a minimum of 2 dscm per run; for M26, collect a minimum of 240 liters per run.
	c. Mercury	7.9E-06 lb per MMBtu of heat input	1.4E-05 lb per MMBtu of steam output or 8.3E-05 lb per MWh	For M29, collect a minimum of 3 dscm per run; for M30A or M30B, collect a minimum sample as specified in the method; for ASTM D6784 ^b collect a minimum of 3 dscm.
	d. Filterable PM (or TSM)	6.7E-03 lb per MMBtu of heat input; or (2.1E-04 lb per MMBtu of heat input)	1.2E-02 lb per MMBtu of steam output or 7.0E-02 lb per MWh; or (3.5E-04 lb per MMBtu of steam output or 2.2E-03 lb per MWh)	Collect a minimum of 3 dscm per run.

^aIf you are conducting stack tests to demonstrate compliance and your performance tests for this pollutant for at least 2 consecutive years show that your emissions are at or below this limit, you can skip testing according to §63.7515 if all of the other provisions of §63.7515 are met. For all other pollutants that do not contain a footnote “a”, your performance tests for this pollutant for at least 2 consecutive years must show that your emissions are at or below 75 percent of this limit in order to qualify for skip testing.

^bIncorporated by reference, see §63.14.

^cIf your affected source is a new or reconstructed affected source that commenced construction or reconstruction after June 4, 2010, and before January 31, 2013, you may comply with the emission limits in Tables 11, 12 or 13 to this subpart until January 31, 2016. On and after January 31, 2016, you must comply with the emission limits in Table 1 to this subpart.

[78 FR 7193, Jan. 31, 2013]

[↑ Back to Top](#)

Table 2 to Subpart DDDDD of Part 63—Emission Limits for Existing Boilers and Process Heaters

As stated in §63.7500, you must comply with the following applicable emission limits:

[Units with heat input capacity of 10 million Btu per hour or greater]

If your boiler or process heater is in this subcategory . . .	For the following pollutants . . .	The emissions must not exceed the following emission limits, except during startup and shutdown . . .	The emissions must not exceed the following alternative output-based limits, except during startup and shutdown . . .	Using this specified sampling volume or test run duration . . .
1. Units in all subcategories designed to burn solid fuel	a. HCl	2.2E-02 lb per MMBtu of heat input	2.5E-02 lb per MMBtu of steam output or 0.27 lb per MWh	For M26A, Collect a minimum of 1 dscm per run; for M26, collect a minimum of 120 liters per run.
	b. Mercury	5.7E-06 lb per MMBtu of heat input	6.4E-06 lb per MMBtu of steam output or 7.3E-05 lb per MWh	For M29, collect a minimum of 3 dscm per run; for M30A or M30B, collect a minimum sample as specified in the method; for ASTM D6784 ^b collect a minimum of 3 dscm.
2. Units design to burn coal/solid fossil fuel	a. Filterable PM (or TSM)	4.0E-02 lb per MMBtu of heat input; or (5.3E-05 lb per MMBtu of heat input)	4.2E-02 lb per MMBtu of steam output or 4.9E-01 lb per MWh; or (5.6E-05 lb per MMBtu of steam output or 6.5E-04 lb per MWh)	Collect a minimum of 2 dscm per run.
3. Pulverized coal boilers designed to burn coal/solid fossil fuel	a. CO (or CEMS)	130 ppm by volume on a dry basis corrected to 3 percent oxygen, 3-run average; or (320 ppm by volume on a dry basis corrected to 3 percent oxygen, 30-day rolling average)	0.11 lb per MMBtu of steam output or 1.4 lb per MWh; 3-run average	1 hr minimum sampling time.

4. Stokers designed to burn coal/solid fossil fuel	a. CO (or CEMS)	160 ppm by volume on a dry basis corrected to 3 percent oxygen, 3-run average; or (340 ppm by volume on a dry basis corrected to 3 percent oxygen, 30-day rolling average)	0.14 lb per MMBtu of steam output or 1.7 lb per MWh; 3-run average	1 hr minimum sampling time.
5. Fluidized bed units designed to burn coal/solid fossil fuel	a. CO (or CEMS)	130 ppm by volume on a dry basis corrected to 3 percent oxygen, 3-run average; or (230 ppm by volume on a dry basis corrected to 3 percent oxygen, 30-day rolling average)	0.12 lb per MMBtu of steam output or 1.4 lb per MWh; 3-run average	1 hr minimum sampling time.
6. Fluidized bed units with an integrated heat exchanger designed to burn coal/solid fossil fuel	a. CO (or CEMS)	140 ppm by volume on a dry basis corrected to 3 percent oxygen, 3-run average; or (150 ppm by volume on a dry basis corrected to 3 percent oxygen, 30-day rolling average)	1.3E-01 lb per MMBtu of steam output or 1.5 lb per MWh; 3-run average	1 hr minimum sampling time.
7. Stokers/sloped grate/others designed to burn wet biomass fuel	a. CO (or CEMS)	1,500 ppm by volume on a dry basis corrected to 3 percent oxygen, 3-run average; or (720 ppm by volume on a dry basis corrected to 3 percent oxygen, 30-day rolling average)	1.4 lb per MMBtu of steam output or 17 lb per MWh; 3-run average	1 hr minimum sampling time.
	b. Filterable PM (or TSM)	3.7E-02 lb per MMBtu of heat input; or (2.4E-04 lb per MMBtu of heat input)	4.3E-02 lb per MMBtu of steam output or 5.2E-01 lb per MWh; or (2.8E-04 lb per MMBtu of steam output or 3.4E-04 lb per MWh)	Collect a minimum of 2 dscm per run.
8. Stokers/sloped grate/others designed	a. CO	460 ppm by volume on a dry basis corrected to 3	4.2E-01 lb per MMBtu of steam	1 hr minimum sampling

to burn kiln-dried biomass fuel		percent oxygen	output or 5.1 lb per MWh	time.
	b. Filterable PM (or TSM)	3.2E-01 lb per MMBtu of heat input; or (4.0E-03 lb per MMBtu of heat input)	3.7E-01 lb per MMBtu of steam output or 4.5 lb per MWh; or (4.6E-03 lb per MMBtu of steam output or 5.6E-02 lb per MWh)	Collect a minimum of 1 dscm per run.
9. Fluidized bed units designed to burn biomass/bio-based solid	a. CO (or CEMS)	470 ppm by volume on a dry basis corrected to 3 percent oxygen, 3-run average; or (310 ppm by volume on a dry basis corrected to 3 percent oxygen, 30-day rolling average)	4.6E-01 lb per MMBtu of steam output or 5.2 lb per MWh; 3-run average	1 hr minimum sampling time.
	b. Filterable PM (or TSM)	1.1E-01 lb per MMBtu of heat input; or (1.2E-03 lb per MMBtu of heat input)	1.4E-01 lb per MMBtu of steam output or 1.6 lb per MWh; or (1.5E-03 lb per MMBtu of steam output or 1.7E-02 lb per MWh)	Collect a minimum of 1 dscm per run.
10. Suspension burners designed to burn biomass/bio-based solid	a. CO (or CEMS)	2,400 ppm by volume on a dry basis corrected to 3 percent oxygen, 3-run average; or (2,000 ppm by volume on a dry basis corrected to 3 percent oxygen, 10-day rolling average)	1.9 lb per MMBtu of steam output or 27 lb per MWh; 3-run average	1 hr minimum sampling time.
	b. Filterable PM (or TSM)	5.1E-02 lb per MMBtu of heat input; or (6.5E-03 lb per MMBtu of heat input)	5.2E-02 lb per MMBtu of steam output or 7.1E-01 lb per MWh; or (6.6E-03 lb per MMBtu of steam output or 9.1E-02 lb per MWh)	Collect a minimum of 2 dscm per run.
11. Dutch Ovens/Pile	a. CO (or	770 ppm by volume on a	8.4E-01 lb per	1 hr minimum sampling

burners designed to burn biomass/bio-based solid	CEMS)	dry basis corrected to 3 percent oxygen, 3-run average; or (520 ppm by volume on a dry basis corrected to 3 percent oxygen, 10-day rolling average)	MMBtu of steam output or 8.4 lb per MWh; 3-run average	time.
	b. Filterable PM (or TSM)	2.8E-01 lb per MMBtu of heat input; or (2.0E-03 lb per MMBtu of heat input)	3.9E-01 lb per MMBtu of steam output or 3.9 lb per MWh; or (2.8E-03 lb per MMBtu of steam output or 2.8E-02 lb per MWh)	Collect a minimum of 1 dscm per run.
12. Fuel cell units designed to burn biomass/bio-based solid	a. CO	1,100 ppm by volume on a dry basis corrected to 3 percent oxygen	2.4 lb per MMBtu of steam output or 12 lb per MWh	1 hr minimum sampling time.
	b. Filterable PM (or TSM)	2.0E-02 lb per MMBtu of heat input; or (5.8E-03 lb per MMBtu of heat input)	5.5E-02 lb per MMBtu of steam output or 2.8E-01 lb per MWh; or (1.6E-02 lb per MMBtu of steam output or 8.1E-02 lb per MWh)	Collect a minimum of 2 dscm per run.
13. Hybrid suspension grate units designed to burn biomass/bio-based solid	a. CO (or CEMS)	2,800 ppm by volume on a dry basis corrected to 3 percent oxygen, 3-run average; or (900 ppm by volume on a dry basis corrected to 3 percent oxygen, 30-day rolling average)	2.8 lb per MMBtu of steam output or 31 lb per MWh; 3-run average	1 hr minimum sampling time.
	b. Filterable PM (or TSM)	4.4E-01 lb per MMBtu of heat input; or (4.5E-04 lb per MMBtu of heat input)	5.5E-01 lb per MMBtu of steam output or 6.2 lb per MWh; or (5.7E-04 lb per MMBtu of steam output or 6.3E-03 lb per MWh)	Collect a minimum of 1 dscm per run.

14. Units designed to burn liquid fuel	a. HCl	1.1E-03 lb per MMBtu of heat input	1.4E-03 lb per MMBtu of steam output or 1.6E-02 lb per MWh	For M26A, collect a minimum of 2 dscm per run; for M26, collect a minimum of 240 liters per run.
	b. Mercury	2.0E-06 lb per MMBtu of heat input	2.5E-06 lb per MMBtu of steam output or 2.8E-05 lb per MWh	For M29, collect a minimum of 3 dscm per run; for M30A or M30B collect a minimum sample as specified in the method, for ASTM D6784 ^b collect a minimum of 2 dscm.
15. Units designed to burn heavy liquid fuel	a. CO	130 ppm by volume on a dry basis corrected to 3 percent oxygen, 3-run average	0.13 lb per MMBtu of steam output or 1.4 lb per MWh; 3-run average	1 hr minimum sampling time.
	b. Filterable PM (or TSM)	6.2E-02 lb per MMBtu of heat input; or (2.0E-04 lb per MMBtu of heat input)	7.5E-02 lb per MMBtu of steam output or 8.6E-01 lb per MWh; or (2.5E-04 lb per MMBtu of steam output or 2.8E-03 lb per MWh)	Collect a minimum of 1 dscm per run.
16. Units designed to burn light liquid fuel	a. CO	130 ppm by volume on a dry basis corrected to 3 percent oxygen	0.13 lb per MMBtu of steam output or 1.4 lb per MWh	1 hr minimum sampling time.
	b. Filterable PM (or TSM)	7.9E-03 lb per MMBtu of heat input; or (6.2E-05 lb per MMBtu of heat input)	9.6E-03 lb per MMBtu of steam output or 1.1E-01 lb per MWh; or (7.5E-05 lb per MMBtu of steam output or 8.6E-04 lb per MWh)	Collect a minimum of 3 dscm per run.
17. Units designed to burn liquid fuel that are non-continental units	a. CO	130 ppm by volume on a dry basis corrected to 3 percent oxygen, 3-run average based on stack	0.13 lb per MMBtu of steam output or 1.4 lb per MWh; 3-run average	1 hr minimum sampling time.

		test		
	b. Filterable PM (or TSM)	2.7E-01 lb per MMBtu of heat input; or (8.6E-04 lb per MMBtu of heat input)	3.3E-01 lb per MMBtu of steam output or 3.8 lb per MWh; or (1.1E-03 lb per MMBtu of steam output or 1.2E-02 lb per MWh)	Collect a minimum of 2 dscm per run.
18. Units designed to burn gas 2 (other) gases	a. CO	130 ppm by volume on a dry basis corrected to 3 percent oxygen	0.16 lb per MMBtu of steam output or 1.0 lb per MWh	1 hr minimum sampling time.
	b. HCl	1.7E-03 lb per MMBtu of heat input	2.9E-03 lb per MMBtu of steam output or 1.8E-02 lb per MWh	For M26A, collect a minimum of 2 dscm per run; for M26, collect a minimum of 240 liters per run.
	c. Mercury	7.9E-06 lb per MMBtu of heat input	1.4E-05 lb per MMBtu of steam output or 8.3E-05 lb per MWh	For M29, collect a minimum of 3 dscm per run; for M30A or M30B, collect a minimum sample as specified in the method; for ASTM D6784 ^b collect a minimum of 2 dscm.
	d. Filterable PM (or TSM)	6.7E-03 lb per MMBtu of heat input or (2.1E-04 lb per MMBtu of heat input)	1.2E-02 lb per MMBtu of steam output or 7.0E-02 lb per MWh; or (3.5E-04 lb per MMBtu of steam output or 2.2E-03 lb per MWh)	Collect a minimum of 3 dscm per run.

^aIf you are conducting stack tests to demonstrate compliance and your performance tests for this pollutant for at least 2 consecutive years show that your emissions are at or below this limit, you can skip testing according to §63.7515 if all of the other provisions of §63.7515 are met. For all other pollutants that do not contain a footnote a, your performance tests for this pollutant for at least 2 consecutive years must show that your emissions are at or below 75 percent of this limit in order to qualify for skip testing.

^bIncorporated by reference, see §63.14.

[↑ Back to Top](#)

Table 3 to Subpart DDDDD of Part 63—Work Practice Standards

As stated in §63.7500, you must comply with the following applicable work practice standards:

If your unit is . . .	You must meet the following . . .
1. A new or existing boiler or process heater with a continuous oxygen trim system that maintains an optimum air to fuel ratio, or a heat input capacity of less than or equal to 5 million Btu per hour in any of the following subcategories: unit designed to burn gas 1; unit designed to burn gas 2 (other); or unit designed to burn light liquid, or a limited use boiler or process heater	Conduct a tune-up of the boiler or process heater every 5 years as specified in §63.7540.
2. A new or existing boiler or process heater without a continuous oxygen trim system and with heat input capacity of less than 10 million Btu per hour in the unit designed to burn heavy liquid or unit designed to burn solid fuel subcategories; or a new or existing boiler or process heater with heat input capacity of less than 10 million Btu per hour, but greater than 5 million Btu per hour, in any of the following subcategories: unit designed to burn gas 1; unit designed to burn gas 2 (other); or unit designed to burn light liquid	Conduct a tune-up of the boiler or process heater biennially as specified in §63.7540.
3. A new or existing boiler or process heater without a continuous oxygen trim system and with heat input capacity of 10 million Btu per hour or greater	Conduct a tune-up of the boiler or process heater annually as specified in §63.7540. Units in either the Gas 1 or Metal Process Furnace subcategories will conduct this tune-up as a work practice for all regulated emissions under this subpart. Units in all other subcategories will conduct this tune-up as a work practice for dioxins/furans.
4. An existing boiler or process heater located at a major source facility, not including limited use units	Must have a one-time energy assessment performed by a qualified energy assessor. An energy assessment completed on or after January 1, 2008, that meets or is amended to meet the energy assessment requirements in this table, satisfies the energy assessment requirement. A facility that operates under an energy management program compatible with ISO 50001 that includes the affected units also satisfies the energy assessment requirement. The energy assessment must include the following with extent of the evaluation for

	items a. to e. appropriate for the on-site technical hours listed in §63.7575:
	a. A visual inspection of the boiler or process heater system.
	b. An evaluation of operating characteristics of the boiler or process heater systems, specifications of energy using systems, operating and maintenance procedures, and unusual operating constraints.
	c. An inventory of major energy use systems consuming energy from affected boilers and process heaters and which are under the control of the boiler/process heater owner/operator.
	d. A review of available architectural and engineering plans, facility operation and maintenance procedures and logs, and fuel usage.
	e. A review of the facility's energy management practices and provide recommendations for improvements consistent with the definition of energy management practices, if identified.
	f. A list of cost-effective energy conservation measures that are within the facility's control.
	g. A list of the energy savings potential of the energy conservation measures identified.
	h. A comprehensive report detailing the ways to improve efficiency, the cost of specific improvements, benefits, and the time frame for recouping those investments.
5. An existing or new boiler or process heater subject to emission limits in Table 1 or 2 or 11 through 13 to this subpart during startup	You must operate all CMS during startup. For startup of a boiler or process heater, you must use one or a combination of the following clean fuels: natural gas, synthetic natural gas, propane, distillate oil, syngas, ultra-low sulfur diesel, fuel oil-soaked rags, kerosene, hydrogen, paper, cardboard, refinery gas, and liquefied petroleum gas.
	If you start firing coal/solid fossil fuel, biomass/bio-

	based solids, heavy liquid fuel, or gas 2 (other) gases, you must vent emissions to the main stack(s) and engage all of the applicable control devices except limestone injection in fluidized bed combustion (FBC) boilers, dry scrubber, fabric filter, selective non-catalytic reduction (SNCR), and selective catalytic reduction (SCR). You must start your limestone injection in FBC boilers, dry scrubber, fabric filter, SNCR, and SCR systems as expeditiously as possible. Startup ends when steam or heat is supplied for any purpose.
	You must comply with all applicable emission limits at all times except for startup or shutdown periods conforming with this work practice. You must collect monitoring data during periods of startup, as specified in §63.7535(b). You must keep records during periods of startup. You must provide reports concerning activities and periods of startup, as specified in §63.7555.
6. An existing or new boiler or process heater subject to emission limits in Tables 1 or 2 or 11 through 13 to this subpart during shutdown	You must operate all CMS during shutdown. While firing coal/solid fossil fuel, biomass/bio-based solids, heavy liquid fuel, or gas 2 (other) gases during shutdown, you must vent emissions to the main stack(s) and operate all applicable control devices, except limestone injection in FBC boilers, dry scrubber, fabric filter, SNCR, and SCR.
	You must comply with all applicable emissions limits at all times except for startup or shutdown periods conforming with this work practice. You must collect monitoring data during periods of shutdown, as specified in §63.7535(b). You must keep records during periods of shutdown. You must provide reports concerning activities and periods of shutdown, as specified in §63.7555.

[78 FR 7198, Jan. 31, 2013]

[↑ Back to Top](#)

Table 4 to Subpart DDDDD of Part 63—Operating Limits for Boilers and Process Heaters

As stated in §63.7500, you must comply with the applicable operating limits:

When complying with a	You must meet these operating limits . . .
------------------------------	---

Table 1, 2, 11, 12, or 13 numerical emission limit using . . .	
1. Wet PM scrubber control on a boiler not using a PM CPMS	Maintain the 30-day rolling average pressure drop and the 30-day rolling average liquid flow rate at or above the lowest one-hour average pressure drop and the lowest one-hour average liquid flow rate, respectively, measured during the most recent performance test demonstrating compliance with the PM emission limitation according to §63.7530(b) and Table 7 to this subpart.
2. Wet acid gas (HCl) scrubber control on a boiler not using a HCl CEMS	Maintain the 30-day rolling average effluent pH at or above the lowest one-hour average pH and the 30-day rolling average liquid flow rate at or above the lowest one-hour average liquid flow rate measured during the most recent performance test demonstrating compliance with the HCl emission limitation according to §63.7530(b) and Table 7 to this subpart.
3. Fabric filter control on units not using a PM CPMS	a. Maintain opacity to less than or equal to 10 percent opacity (daily block average); or
	b. Install and operate a bag leak detection system according to §63.7525 and operate the fabric filter such that the bag leak detection system alert is not activated more than 5 percent of the operating time during each 6-month period.
4. Electrostatic precipitator control on units not using a PM CPMS	a. This option is for boilers and process heaters that operate dry control systems (i.e., an ESP without a wet scrubber). Existing and new boilers and process heaters must maintain opacity to less than or equal to 10 percent opacity (daily block average); or
	b. This option is only for boilers and process heaters not subject to PM CPMS or continuous compliance with an opacity limit (i.e., COMS). Maintain the 30-day rolling average total secondary electric power input of the electrostatic precipitator at or above the operating limits established during the performance test according to §63.7530(b) and Table 7 to this subpart.
5. Dry scrubber or carbon injection control on a boiler not using a mercury CEMS	Maintain the minimum sorbent or carbon injection rate as defined in §63.7575 of this subpart.
6. Any other add-on air pollution control type on units not using a PM CPMS	This option is for boilers and process heaters that operate dry control systems. Existing and new boilers and process heaters must maintain opacity to less than or equal to 10 percent opacity (daily block average).

7. Fuel analysis	Maintain the fuel type or fuel mixture such that the applicable emission rates calculated according to §63.7530(c)(1), (2) and/or (3) is less than the applicable emission limits.
8. Performance testing	For boilers and process heaters that demonstrate compliance with a performance test, maintain the operating load of each unit such that it does not exceed 110 percent of the highest hourly average operating load recorded during the most recent performance test.
9. Oxygen analyzer system	For boilers and process heaters subject to a CO emission limit that demonstrate compliance with an O ₂ analyzer system as specified in §63.7525(a), maintain the 30-day rolling average oxygen content at or above the lowest hourly average oxygen concentration measured during the most recent CO performance test, as specified in Table 8. This requirement does not apply to units that install an oxygen trim system since these units will set the trim system to the level specified in §63.7525(a).
10. SO ₂ CEMS	For boilers or process heaters subject to an HCl emission limit that demonstrate compliance with an SO ₂ CEMS, maintain the 30-day rolling average SO ₂ emission rate at or below the highest hourly average SO ₂ concentration measured during the most recent HCl performance test, as specified in Table 8.

[78 FR 7199, Jan. 31, 2013]

[↑ Back to Top](#)

Table 5 to Subpart DDDDD of Part 63—Performance Testing Requirements

As stated in §63.7520, you must comply with the following requirements for performance testing for existing, new or reconstructed affected sources:

To conduct a performance test for the following pollutant...	You must...	Using...
1. Filterable PM	a. Select sampling ports location and the number of traverse points	Method 1 at 40 CFR part 60, appendix A-1 of this chapter.
	b. Determine velocity and volumetric flow-rate of the stack gas	Method 2, 2F, or 2G at 40 CFR part 60, appendix A-1 or A-2 to part 60 of this chapter.
	c. Determine oxygen or carbon dioxide	Method 3A or 3B at 40 CFR part 60, appendix A-2 to part 60 of this chapter, or ANSI/ASME PTC 19.10-

	concentration of the stack gas	1981. ^a
	d. Measure the moisture content of the stack gas	Method 4 at 40 CFR part 60, appendix A-3 of this chapter.
	e. Measure the PM emission concentration	Method 5 or 17 (positive pressure fabric filters must use Method 5D) at 40 CFR part 60, appendix A-3 or A-6 of this chapter.
	f. Convert emissions concentration to lb per MMBtu emission rates	Method 19 F-factor methodology at 40 CFR part 60, appendix A-7 of this chapter.
2. TSM	a. Select sampling ports location and the number of traverse points	Method 1 at 40 CFR part 60, appendix A-1 of this chapter.
	b. Determine velocity and volumetric flow-rate of the stack gas	Method 2, 2F, or 2G at 40 CFR part 60, appendix A-1 or A-2 of this chapter.
	c. Determine oxygen or carbon dioxide concentration of the stack gas	Method 3A or 3B at 40 CFR part 60, appendix A-1 of this chapter, or ANSI/ASME PTC 19.10-1981. ^a
	d. Measure the moisture content of the stack gas	Method 4 at 40 CFR part 60, appendix A-3 of this chapter.
	e. Measure the TSM emission concentration	Method 29 at 40 CFR part 60, appendix A-8 of this chapter
	f. Convert emissions concentration to lb per MMBtu emission rates	Method 19 F-factor methodology at 40 CFR part 60, appendix A-7 of this chapter.
3. Hydrogen chloride	a. Select sampling ports location and the number of traverse points	Method 1 at 40 CFR part 60, appendix A-1 of this chapter.
	b. Determine velocity and volumetric flow-rate of the stack gas	Method 2, 2F, or 2G at 40 CFR part 60, appendix A-2 of this chapter.

	c. Determine oxygen or carbon dioxide concentration of the stack gas	Method 3A or 3B at 40 CFR part 60, appendix A-2 of this chapter, or ANSI/ASME PTC 19.10-1981. ^a
	d. Measure the moisture content of the stack gas	Method 4 at 40 CFR part 60, appendix A-3 of this chapter.
	e. Measure the hydrogen chloride emission concentration	Method 26 or 26A (M26 or M26A) at 40 CFR part 60, appendix A-8 of this chapter.
	f. Convert emissions concentration to lb per MMBtu emission rates	Method 19 F-factor methodology at 40 CFR part 60, appendix A-7 of this chapter.
4. Mercury	a. Select sampling ports location and the number of traverse points	Method 1 at 40 CFR part 60, appendix A-1 of this chapter.
	b. Determine velocity and volumetric flow-rate of the stack gas	Method 2, 2F, or 2G at 40 CFR part 60, appendix A-1 or A-2 of this chapter.
	c. Determine oxygen or carbon dioxide concentration of the stack gas	Method 3A or 3B at 40 CFR part 60, appendix A-1 of this chapter, or ANSI/ASME PTC 19.10-1981. ^a
	d. Measure the moisture content of the stack gas	Method 4 at 40 CFR part 60, appendix A-3 of this chapter.
	e. Measure the mercury emission concentration	Method 29, 30A, or 30B (M29, M30A, or M30B) at 40 CFR part 60, appendix A-8 of this chapter or Method 101A at 40 CFR part 61, appendix B of this chapter, or ASTM Method D6784. ^a
	f. Convert emissions concentration to lb per MMBtu emission rates	Method 19 F-factor methodology at 40 CFR part 60, appendix A-7 of this chapter.
5. CO	a. Select the sampling ports location and the number of traverse points	Method 1 at 40 CFR part 60, appendix A-1 of this chapter.

	b. Determine oxygen concentration of the stack gas	Method 3A or 3B at 40 CFR part 60, appendix A-3 of this chapter, or ASTM D6522-00 (Reapproved 2005), or ANSI/ASME PTC 19.10-1981. ^a
	c. Measure the moisture content of the stack gas	Method 4 at 40 CFR part 60, appendix A-3 of this chapter.
	d. Measure the CO emission concentration	Method 10 at 40 CFR part 60, appendix A-4 of this chapter. Use a measurement span value of 2 times the concentration of the applicable emission limit.

[76 FR 15664, Mar. 21, 2011, as amended at 78 FR 7200, Jan. 31, 2013]

[↑ Back to Top](#)

Table 6 to Subpart DDDDD of Part 63—Fuel Analysis Requirements

As stated in §63.7521, you must comply with the following requirements for fuel analysis testing for existing, new or reconstructed affected sources. However, equivalent methods (as defined in §63.7575) may be used in lieu of the prescribed methods at the discretion of the source owner or operator:

To conduct a fuel analysis for the following pollutant . . .	You must . . .	Using . . .
1. Mercury	a. Collect fuel samples	Procedure in §63.7521(c) or ASTM D5192 ^a , or ASTM D7430 ^a , or ASTM D6883 ^a , or ASTM D2234/D2234M ^a (for coal) or EPA 1631 or EPA 1631E or ASTM D6323 ^a (for solid), or EPA 821-R-01-013 (for liquid or solid), or ASTM D4177 ^a (for liquid), or ASTM D4057 ^a (for liquid), or equivalent.
	b. Composite fuel samples	Procedure in §63.7521(d) or equivalent.
	c. Prepare composited fuel samples	EPA SW-846-3050B ^a (for solid samples), EPA SW-846-3020A ^a (for liquid samples), ASTM D2013/D2013M ^a (for coal), ASTM D5198 ^a (for biomass), or EPA 3050 ^a (for solid fuel), or EPA 821-R-01-013 ^a (for liquid or solid), or equivalent.
	d. Determine heat content of the fuel type	ASTM D5865 ^a (for coal) or ASTM E711 ^a (for biomass), or ASTM D5864 ^a for liquids and other solids, or ASTM D240 ^a or equivalent.
	e. Determine moisture	ASTM D3173 ^a , ASTM E871 ^a , or ASTM D5864 ^a , or ASTM D240, or ASTM D95 ^a (for liquid fuels), or

	content of the fuel type	ASTM D4006 ^a (for liquid fuels), or ASTM D4177 ^a (for liquid fuels) or ASTM D4057 ^a (for liquid fuels), or equivalent.
	f. Measure mercury concentration in fuel sample	ASTM D6722 ^a (for coal), EPA SW-846-7471B ^a (for solid samples), or EPA SW-846-7470A ^a (for liquid samples), or equivalent.
	g. Convert concentration into units of pounds of mercury per MMBtu of heat content	Equation 8 in §63.7530.
	h. Calculate the mercury emission rate from the boiler or process heater in units of pounds per million Btu	Equations 10 and 12 in §63.7530.
2. HCl	a. Collect fuel samples	Procedure in §63.7521(c) or ASTM D5192 ^a , or ASTM D7430 ^a , or ASTM D6883 ^a , or ASTM D2234/D2234M ^a (for coal) or ASTM D6323 ^a (for coal or biomass), ASTM D4177 ^a (for liquid fuels) or ASTM D4057 ^a (for liquid fuels), or equivalent.
	b. Composite fuel samples	Procedure in §63.7521(d) or equivalent.
	c. Prepare composited fuel samples	EPA SW-846-3050B ^a (for solid samples), EPA SW-846-3020A ^a (for liquid samples), ASTM D2013/D2013M ^a (for coal), or ASTM D5198 ^a (for biomass), or EPA 3050 ^a or equivalent.
	d. Determine heat content of the fuel type	ASTM D5865 ^a (for coal) or ASTM E711 ^a (for biomass), ASTM D5864, ASTM D240 ^a or equivalent.
	e. Determine moisture content of the fuel type	ASTM D3173 ^a or ASTM E871 ^a , or D5864 ^a , or ASTM D240 ^a , or ASTM D95 ^a (for liquid fuels), or ASTM D4006 ^a (for liquid fuels), or ASTM D4177 ^a (for liquid fuels) or ASTM D4057 ^a (for liquid fuels) or equivalent.
	f. Measure chlorine concentration in fuel sample	EPA SW-846-9250 ^a , ASTM D6721 ^a , ASTM D4208 ^a (for coal), or EPA SW-846-5050 ^a or ASTM E776 ^a (for solid fuel), or EPA SW-846-9056 ^a or SW-846-9076 ^a (for solids or liquids) or equivalent.
	g. Convert concentrations into units of pounds of HCl	Equation 7 in §63.7530.

	per MMBtu of heat content	
	h. Calculate the HCl emission rate from the boiler or process heater in units of pounds per million Btu	Equations 10 and 11 in §63.7530.
3. Mercury Fuel Specification for other gas 1 fuels	a. Measure mercury concentration in the fuel sample and convert to units of micrograms per cubic meter	Method 30B (M30B) at 40 CFR part 60, appendix A-8 of this chapter or ASTM D5954 ^a , ASTM D6350 ^a , ISO 6978-1:2003(E) ^a , or ISO 6978-2:2003(E) ^a , or EPA-1631 ^a or equivalent.
	b. Measure mercury concentration in the exhaust gas when firing only the other gas 1 fuel is fired in the boiler or process heater	Method 29, 30A, or 30B (M29, M30A, or M30B) at 40 CFR part 60, appendix A-8 of this chapter or Method 101A or Method 102 at 40 CFR part 61, appendix B of this chapter, or ASTM Method D6784 ^a or equivalent.
4. TSM for solid fuels	a. Collect fuel samples	Procedure in §63.7521(c) or ASTM D5192 ^a , or ASTM D7430 ^a , or ASTM D6883 ^a , or ASTM D2234/D2234M ^a (for coal) or ASTM D6323 ^a (for coal or biomass), or ASTM D4177 ^a , (for liquid fuels) or ASTM D4057 ^a (for liquid fuels), or equivalent.
	b. Composite fuel samples	Procedure in §63.7521(d) or equivalent.
	c. Prepare composited fuel samples	EPA SW-846-3050B ^a (for solid samples), EPA SW-846-3020A ^a (for liquid samples), ASTM D2013/D2013M ^a (for coal), ASTM D5198 ^a or TAPPI T266 ^a (for biomass), or EPA 3050 ^a or equivalent.
	d. Determine heat content of the fuel type	ASTM D5865 ^a (for coal) or ASTM E711 ^a (for biomass), or ASTM D5864 ^a for liquids and other solids, or ASTM D240 ^a or equivalent.
	e. Determine moisture content of the fuel type	ASTM D3173 ^a or ASTM E871 ^a , or D5864, or ASTM D240 ^a , or ASTM D95 ^a (for liquid fuels), or ASTM D4006 ^a (for liquid fuels), or ASTM D4177 ^a (for liquid fuels) or ASTM D4057 ^a (for liquid fuels), or equivalent.
	f. Measure TSM concentration in fuel sample	ASTM D3683 ^a , or ASTM D4606 ^a , or ASTM D6357 ^a or EPA 200.8 ^a or EPA SW-846-6020 ^a , or EPA SW-846-6020A ^a , or EPA SW-846-6010C ^a , EPA 7060 ^a or EPA 7060A ^a (for arsenic only), or EPA SW-846-7740 ^a (for

		selenium only).
	g. Convert concentrations into units of pounds of TSM per MMBtu of heat content	Equation 9 in §63.7530.
	h. Calculate the TSM emission rate from the boiler or process heater in units of pounds per million Btu	Equations 10 and 13 in §63.7530.

^aIncorporated by reference, see §63.14.

[78 FR 7201, Jan. 31, 2013]

[↑ Back to Top](#)

Table 7 to Subpart DDDDD of Part 63—Establishing Operating Limits

As stated in §63.7520, you must comply with the following requirements for establishing operating limits:

If you have an applicable emission limit for . . .	And your operating limits are based on . . .	You must . . .	Using . . .	According to the following requirements
1. PM, TSM, or mercury	a. Wet scrubber operating parameters	i. Establish a site-specific minimum scrubber pressure drop and minimum flow rate operating limit according to §63.7530(b)	(1) Data from the scrubber pressure drop and liquid flow rate monitors and the PM or mercury performance test	(a) You must collect scrubber pressure drop and liquid flow rate data every 15 minutes during the entire period of the performance tests.
				(b) Determine the lowest hourly average scrubber pressure drop and liquid flow rate by computing the hourly averages using all of the 15-minute readings taken during each performance test.
	b. Electrostatic precipitator operating parameters	i. Establish a site-specific minimum total secondary electric power input according	(1) Data from the voltage and secondary amperage	(a) You must collect secondary voltage and secondary amperage for each ESP cell and calculate total

	(option only for units that operate wet scrubbers)	to §63.7530(b)	monitors during the PM or mercury performance test	secondary electric power input data every 15 minutes during the entire period of the performance tests.
				(b) Determine the average total secondary electric power input by computing the hourly averages using all of the 15-minute readings taken during each performance test.
2. HCl	a. Wet scrubber operating parameters	i. Establish site-specific minimum pressure drop, effluent pH, and flow rate operating limits according to §63.7530(b)	(1) Data from the pressure drop, pH, and liquid flow-rate monitors and the HCl performance test	(a) You must collect pH and liquid flow-rate data every 15 minutes during the entire period of the performance tests.
				(b) Determine the hourly average pH and liquid flow rate by computing the hourly averages using all of the 15-minute readings taken during each performance test.
	b. Dry scrubber operating parameters	i. Establish a site-specific minimum sorbent injection rate operating limit according to §63.7530(b). If different acid gas sorbents are used during the HCl performance test, the average value for each sorbent becomes the site-specific operating limit for that sorbent	(1) Data from the sorbent injection rate monitors and HCl or mercury performance test	(a) You must collect sorbent injection rate data every 15 minutes during the entire period of the performance tests.
				(b) Determine the hourly average sorbent injection rate by computing the hourly averages using all of the 15-minute readings taken during

				each performance test.
				(c) Determine the lowest hourly average of the three test run averages established during the performance test as your operating limit. When your unit operates at lower loads, multiply your sorbent injection rate by the load fraction (e.g., for 50 percent load, multiply the injection rate operating limit by 0.5) to determine the required injection rate.
	c. Alternative Maximum SO ₂ emission rate	i. Establish a site-specific maximum SO ₂ emission rate operating limit according to §63.7530(b)	(1) Data from SO ₂ CEMS and the HCl performance test	(a) You must collect the SO ₂ emissions data according to §63.7525(m) during the most recent HCl performance tests.
				(b) The maximum SO ₂ emission rate is equal to the lowest hourly average SO ₂ emission rate measured during the most recent HCl performance tests.
3. Mercury	a. Activated carbon injection	i. Establish a site-specific minimum activated carbon injection rate operating limit according to §63.7530(b)	(1) Data from the activated carbon rate monitors and mercury performance test	(a) You must collect activated carbon injection rate data every 15 minutes during the entire period of the performance tests.
				(b) Determine the hourly average activated carbon injection rate by computing the hourly averages using all of the 15-minute readings taken during each performance test.
				(c) Determine the lowest hourly average established

				during the performance test as your operating limit. When your unit operates at lower loads, multiply your activated carbon injection rate by the load fraction (e.g., actual heat input divided by heat input during performance test, for 50 percent load, multiply the injection rate operating limit by 0.5) to determine the required injection rate.
4. Carbon monoxide	a. Oxygen	i. Establish a unit-specific limit for minimum oxygen level according to §63.7520	(1) Data from the oxygen analyzer system specified in §63.7525(a)	(a) You must collect oxygen data every 15 minutes during the entire period of the performance tests.
				(b) Determine the hourly average oxygen concentration by computing the hourly averages using all of the 15-minute readings taken during each performance test.
				(c) Determine the lowest hourly average established during the performance test as your minimum operating limit.
5. Any pollutant for which compliance is demonstrated by a performance test	a. Boiler or process heater operating load	i. Establish a unit specific limit for maximum operating load according to §63.7520(c)	(1) Data from the operating load monitors or from steam generation monitors	(a) You must collect operating load or steam generation data every 15 minutes during the entire period of the performance test.
				(b) Determine the average operating load by computing the hourly averages using all of the 15-minute readings taken during each

				performance test.
				(c) Determine the average of the three test run averages during the performance test, and multiply this by 1.1 (110 percent) as your operating limit.

[76 FR 15664, Mar. 21, 2011, as amended at 78 FR 7203, Jan. 31, 2013]

[↑ Back to Top](#)

Table 8 to Subpart DDDDD of Part 63—Demonstrating Continuous Compliance

As stated in §63.7540, you must show continuous compliance with the emission limitations for each boiler or process heater according to the following:

If you must meet the following operating limits or work practice standards . . .	You must demonstrate continuous compliance by . . .
1. Opacity	a. Collecting the opacity monitoring system data according to §63.7525(c) and §63.7535; and
	b. Reducing the opacity monitoring data to 6-minute averages; and
	c. Maintaining opacity to less than or equal to 10 percent (daily block average).
2. PM CPMS	a. Collecting the PM CPMS output data according to §63.7525;
	b. Reducing the data to 30-day rolling averages; and
	c. Maintaining the 30-day rolling average PM CPMS output data to less than the operating limit established during the performance test according to §63.7530(b)(4).
3. Fabric Filter Bag Leak Detection Operation	Installing and operating a bag leak detection system according to §63.7525 and operating the fabric filter such that the requirements in §63.7540(a)(9) are met.
4. Wet Scrubber Pressure Drop and Liquid Flow-rate	a. Collecting the pressure drop and liquid flow rate monitoring system data according to §§63.7525 and 63.7535; and

	b. Reducing the data to 30-day rolling averages; and
	c. Maintaining the 30-day rolling average pressure drop and liquid flow-rate at or above the operating limits established during the performance test according to §63.7530(b).
5. Wet Scrubber pH	a. Collecting the pH monitoring system data according to §§63.7525 and 63.7535; and
	b. Reducing the data to 30-day rolling averages; and
	c. Maintaining the 30-day rolling average pH at or above the operating limit established during the performance test according to §63.7530(b).
6. Dry Scrubber Sorbent or Carbon Injection Rate	a. Collecting the sorbent or carbon injection rate monitoring system data for the dry scrubber according to §§63.7525 and 63.7535; and
	b. Reducing the data to 30-day rolling averages; and
	c. Maintaining the 30-day rolling average sorbent or carbon injection rate at or above the minimum sorbent or carbon injection rate as defined in §63.7575.
7. Electrostatic Precipitator Total Secondary Electric Power Input	a. Collecting the total secondary electric power input monitoring system data for the electrostatic precipitator according to §§63.7525 and 63.7535; and
	b. Reducing the data to 30-day rolling averages; and
	c. Maintaining the 30-day rolling average total secondary electric power input at or above the operating limits established during the performance test according to §63.7530(b).
8. Emission limits using fuel analysis	a. Conduct monthly fuel analysis for HCl or mercury or TSM according to Table 6 to this subpart; and
	b. Reduce the data to 12-month rolling averages; and
	c. Maintain the 12-month rolling average at or below the applicable emission limit for HCl or mercury or TSM in Tables 1 and 2 or 11 through 13 to this subpart.
9. Oxygen content	a. Continuously monitor the oxygen content using an oxygen analyzer system according to §63.7525(a). This requirement does not apply to units that install an oxygen trim system since these units will set the trim system

	to the level specified in §63.7525(a)(2).
	b. Reducing the data to 30-day rolling averages; and
	c. Maintain the 30-day rolling average oxygen content at or above the lowest hourly average oxygen level measured during the most recent CO performance test.
10. Boiler or process heater operating load	a. Collecting operating load data or steam generation data every 15 minutes.
	b. Maintaining the operating load such that it does not exceed 110 percent of the highest hourly average operating load recorded during the most recent performance test according to §63.7520(c).
11. SO ₂ emissions using SO ₂ CEMS	a. Collecting the SO ₂ CEMS output data according to §63.7525;
	b. Reducing the data to 30-day rolling averages; and
	c. Maintaining the 30-day rolling average SO ₂ CEMS emission rate to a level at or below the minimum hourly SO ₂ rate measured during the most recent HCl performance test according to §63.7530.

[78 FR 7204, Jan. 31, 2013]

[↑ Back to Top](#)

Table 9 to Subpart DDDDD of Part 63—Reporting Requirements

As stated in §63.7550, you must comply with the following requirements for reports:

You must submit a(n)	The report must contain . . .	You must submit the report . . .
1. Compliance report	a. Information required in §63.7550(c)(1) through (5); and	Semiannually, annually, biennially, or every 5 years according to the requirements in §63.7550(b).
	b. If there are no deviations from any emission limitation (emission limit and operating limit) that applies to you and there are no deviations from the requirements for work practice standards in Table 3 to this subpart that apply to you, a statement that there were no deviations from the emission limitations and work practice standards during the reporting period. If there were	

	no periods during which the CMSs, including continuous emissions monitoring system, continuous opacity monitoring system, and operating parameter monitoring systems, were out-of-control as specified in §63.8(c)(7), a statement that there were no periods during which the CMSs were out-of-control during the reporting period; and	
	c. If you have a deviation from any emission limitation (emission limit and operating limit) where you are not using a CMS to comply with that emission limit or operating limit, or a deviation from a work practice standard during the reporting period, the report must contain the information in §63.7550(d); and	
	d. If there were periods during which the CMSs, including continuous emissions monitoring system, continuous opacity monitoring system, and operating parameter monitoring systems, were out-of-control as specified in §63.8(c)(7), or otherwise not operating, the report must contain the information in §63.7550(e)	

[76 FR 15664, Mar. 21, 2011, as amended at 78 FR 7205, Jan. 31, 2013]

[↑ Back to Top](#)

Table 10 to Subpart DDDDD of Part 63—Applicability of General Provisions to Subpart DDDDD

As stated in §63.7565, you must comply with the applicable General Provisions according to the following:

Citation	Subject	Applies to subpart DDDDD
§63.1	Applicability	Yes.
§63.2	Definitions	Yes. Additional terms defined in §63.7575
§63.3	Units and Abbreviations	Yes.
§63.4	Prohibited Activities and Circumvention	Yes.
§63.5	Preconstruction Review and Notification Requirements	Yes.
§63.6(a), (b)(1)-(b)(5), (b)(7), (c)	Compliance with Standards and Maintenance	Yes.

	Requirements	
§63.6(e)(1)(i)	General duty to minimize emissions.	No. See §63.7500(a)(3) for the general duty requirement.
§63.6(e)(1)(ii)	Requirement to correct malfunctions as soon as practicable.	No.
§63.6(e)(3)	Startup, shutdown, and malfunction plan requirements.	No.
§63.6(f)(1)	Startup, shutdown, and malfunction exemptions for compliance with non-opacity emission standards.	No.
§63.6(f)(2) and (3)	Compliance with non-opacity emission standards.	Yes.
§63.6(g)	Use of alternative standards	Yes.
§63.6(h)(1)	Startup, shutdown, and malfunction exemptions to opacity standards.	No. See §63.7500(a).
§63.6(h)(2) to (h)(9)	Determining compliance with opacity emission standards	Yes.
§63.6(i)	Extension of compliance	Yes. Note: Facilities may also request extensions of compliance for the installation of combined heat and power, waste heat recovery, or gas pipeline or fuel feeding infrastructure as a means of complying with this subpart.
§63.6(j)	Presidential exemption.	Yes.
§63.7(a), (b), (c), and (d)	Performance Testing	Yes.

	Requirements	
§63.7(e)(1)	Conditions for conducting performance tests	No. Subpart DDDDD specifies conditions for conducting performance tests at §63.7520(a) to (c).
§63.7(e)(2)-(e)(9), (f), (g), and (h)	Performance Testing Requirements	Yes.
§63.8(a) and (b)	Applicability and Conduct of Monitoring	Yes.
§63.8(c)(1)	Operation and maintenance of CMS	Yes.
§63.8(c)(1)(i)	General duty to minimize emissions and CMS operation	No. See §63.7500(a)(3).
§63.8(c)(1)(ii)	Operation and maintenance of CMS	Yes.
§63.8(c)(1)(iii)	Startup, shutdown, and malfunction plans for CMS	No.
§63.8(c)(2) to (c)(9)	Operation and maintenance of CMS	Yes.
§63.8(d)(1) and (2)	Monitoring Requirements, Quality Control Program	Yes.
§63.8(d)(3)	Written procedures for CMS	Yes, except for the last sentence, which refers to a startup, shutdown, and malfunction plan. Startup, shutdown, and malfunction plans are not required.
§63.8(e)	Performance evaluation of a CMS	Yes.
§63.8(f)	Use of an alternative monitoring method.	Yes.
§63.8(g)	Reduction of monitoring	Yes.

	data	
§63.9	Notification Requirements	Yes.
§63.10(a), (b)(1)	Recordkeeping and Reporting Requirements	Yes.
§63.10(b)(2)(i)	Recordkeeping of occurrence and duration of startups or shutdowns	Yes.
§63.10(b)(2)(ii)	Recordkeeping of malfunctions	No. See §63.7555(d)(7) for recordkeeping of occurrence and duration and §63.7555(d)(8) for actions taken during malfunctions.
§63.10(b)(2)(iii)	Maintenance records	Yes.
§63.10(b)(2)(iv) and (v)	Actions taken to minimize emissions during startup, shutdown, or malfunction	No.
§63.10(b)(2)(vi)	Recordkeeping for CMS malfunctions	Yes.
§63.10(b)(2)(vii) to (xiv)	Other CMS requirements	Yes.
§63.10(b)(3)	Recordkeeping requirements for applicability determinations	No.
§63.10(c)(1) to (9)	Recordkeeping for sources with CMS	Yes.
§63.10(c)(10) and (11)	Recording nature and cause of malfunctions, and corrective actions	No. See §63.7555(d)(7) for recordkeeping of occurrence and duration and §63.7555(d)(8) for actions taken during malfunctions.
§63.10(c)(12) and (13)	Recordkeeping for sources with CMS	Yes.

§63.10(c)(15)	Use of startup, shutdown, and malfunction plan	No.
§63.10(d)(1) and (2)	General reporting requirements	Yes.
§63.10(d)(3)	Reporting opacity or visible emission observation results	No.
§63.10(d)(4)	Progress reports under an extension of compliance	Yes.
§63.10(d)(5)	Startup, shutdown, and malfunction reports	No. See §63.7550(c)(11) for malfunction reporting requirements.
§63.10(e)	Additional reporting requirements for sources with CMS	Yes.
§63.10(f)	Waiver of recordkeeping or reporting requirements	Yes.
§63.11	Control Device Requirements	No.
§63.12	State Authority and Delegation	Yes.
§63.13-63.16	Addresses, Incorporation by Reference, Availability of Information, Performance Track Provisions	Yes.
§63.1(a)(5),(a)(7)-(a)(9), (b)(2), (c)(3)-(4), (d), 63.6(b)(6), (c)(3), (c)(4), (d), (e)(2), (e)(3)(ii), (h)(3), (h)(5)(iv), 63.8(a)(3), 63.9(b)(3), (h)(4), 63.10(c)(2)-(4), (c)(9).	Reserved	No.

[76 FR 15664, Mar. 21, 2011, as amended at 78 FR 7205, Jan. 31, 2013]

[↑ Back to Top](#)

Table 11 to Subpart DDDDD of Part 63—Toxic Equivalency Factors for Dioxins/Furans

Dioxin/furan congener	Toxic equivalency factor
2,3,7,8-tetrachlorinated dibenzo-p-dioxin	1
1,2,3,7,8-pentachlorinated dibenzo-p-dioxin	1
1,2,3,4,7,8-hexachlorinated dibenzo-p-dioxin	0.1
1,2,3,7,8,9-hexachlorinated dibenzo-p-dioxin	0.1
1,2,3,6,7,8-hexachlorinated dibenzo-p-dioxin	0.1
1,2,3,4,6,7,8-heptachlorinated dibenzo-p-dioxin	0.01
octachlorinated dibenzo-p-dioxin	0.0003
2,3,7,8-tetrachlorinated dibenzofuran	0.1
2,3,4,7,8-pentachlorinated dibenzofuran	0.3
1,2,3,7,8-pentachlorinated dibenzofuran	0.03
1,2,3,4,7,8-hexachlorinated dibenzofuran	0.1
1,2,3,6,7,8-hexachlorinated dibenzofuran	0.1
1,2,3,7,8,9-hexachlorinated dibenzofuran	0.1
2,3,4,6,7,8-hexachlorinated dibenzofuran	0.1
1,2,3,4,6,7,8-heptachlorinated dibenzofuran	0.01
1,2,3,4,7,8,9-heptachlorinated dibenzofuran	0.01
octachlorinated dibenzofuran	0.0003

[76 FR 15664, Mar. 21, 2011]

Editorial Note: At 78 FR 7206, Jan. 31, 2013, Table 11 was added, effective Apr. 1, 2013. However Table 11 could not be added as a Table 11 is already in existence.

[↑ Back to Top](#)

Table 12 to Subpart DDDDD of Part 63—Alternative Emission Limits for New or Reconstructed Boilers and Process Heaters That Commenced Construction or Reconstruction After June 4, 2010, and Before May 20, 2011

If your boiler or process heater is in this subcategory	For the following pollutants	The emissions must not exceed the following emission limits, except during periods of startup and shutdown	Using this specified sampling volume or test run duration
1. Units in all subcategories designed to burn solid fuel	a. Mercury	3.5E-06 lb per MMBtu of heat input	For M29, collect a minimum of 2 dscm per run; for M30A or M30B, collect a minimum sample as specified in the method; for ASTM D6784 ^a collect a minimum of 2 dscm.
2. Units in all subcategories designed to burn solid fuel that combust at least 10 percent biomass/bio-based solids on an annual heat input basis and less than 10 percent coal/solid fossil fuels on an annual heat input basis	a. Particulate Matter	0.008 lb per MMBtu of heat input (30-day rolling average for units 250 MMBtu/hr or greater, 3-run average for units less than 250 MMBtu/hr)	Collect a minimum of 1 dscm per run.
	b. Hydrogen Chloride	0.004 lb per MMBtu of heat input	For M26A, collect a minimum of 1 dscm per run; for M26, collect a minimum of 60 liters per run.
3. Units in all subcategories designed to burn solid fuel that combust at least 10 percent coal/solid fossil fuels on an annual heat input basis and less than 10 percent biomass/bio-based solids on an annual heat input basis	a. Particulate Matter	0.0011 lb per MMBtu of heat input (30-day rolling average for units 250 MMBtu/hr or greater, 3-run average for units less than 250 MMBtu/hr)	Collect a minimum of 3 dscm per run.
	b. Hydrogen Chloride	0.0022 lb per MMBtu of heat input	For M26A, collect a minimum of 1 dscm per run; for M26, collect a minimum of 60 liters per run.

4. Units designed to burn pulverized coal/solid fossil fuel	a. CO	90 ppm by volume on a dry basis corrected to 3 percent oxygen	1 hr minimum sampling time.
	b. Dioxins/Furans	0.003 ng/dscm (TEQ) corrected to 7 percent oxygen	Collect a minimum of 4 dscm per run.
5. Stokers designed to burn coal/solid fossil fuel	a. CO	7 ppm by volume on a dry basis corrected to 3 percent oxygen	1 hr minimum sampling time.
	b. Dioxins/Furans	0.003 ng/dscm (TEQ) corrected to 7 percent oxygen	Collect a minimum of 4 dscm per run.
6. Fluidized bed units designed to burn coal/solid fossil fuel	a. CO	30 ppm by volume on a dry basis corrected to 3 percent oxygen	1 hr minimum sampling time.
	b. Dioxins/Furans	0.002 ng/dscm (TEQ) corrected to 7 percent oxygen	Collect a minimum of 4 dscm per run.
7. Stokers designed to burn biomass/bio-based solids	a. CO	560 ppm by volume on a dry basis corrected to 3 percent oxygen	1 hr minimum sampling time.
	b. Dioxins/Furans	0.005 ng/dscm (TEQ) corrected to 7 percent oxygen	Collect a minimum of 4 dscm per run.
8. Fluidized bed units designed to burn biomass/bio-based solids	a. CO	260 ppm by volume on a dry basis corrected to 3 percent oxygen	1 hr minimum sampling time.
	b. Dioxins/Furans	0.02 ng/dscm (TEQ) corrected to 7 percent oxygen	Collect a minimum of 4 dscm per run.
9. Suspension burners/Dutch Ovens designed to burn biomass/bio-based solids	a. CO	1,010 ppm by volume on a dry basis corrected to 3 percent oxygen	1 hr minimum sampling time.

	b. Dioxins/Furans	0.2 ng/dscm (TEQ) corrected to 7 percent oxygen	Collect a minimum of 4 dscm per run.
10. Fuel cells designed to burn biomass/bio-based solids	a. CO	470 ppm by volume on a dry basis corrected to 3 percent oxygen	1 hr minimum sampling time.
	b. Dioxins/Furans	0.003 ng/dscm (TEQ) corrected to 7 percent oxygen	Collect a minimum of 4 dscm per run.
11. Hybrid suspension/grate units designed to burn biomass/bio-based solids	a. CO	1,500 ppm by volume on a dry basis corrected to 3 percent oxygen	1 hr minimum sampling time.
	b. Dioxins/Furans	0.2 ng/dscm (TEQ) corrected to 7 percent oxygen	Collect a minimum of 4 dscm per run.
12. Units designed to burn liquid fuel	a. Particulate Matter	0.002 lb per MMBtu of heat input (30-day rolling average for units 250 MMBtu/hr or greater, 3-run average for units less than 250 MMBtu/hr)	Collect a minimum of 2 dscm per run.
	b. Hydrogen Chloride	0.0032 lb per MMBtu of heat input	For M26A, collect a minimum of 1 dscm per run; for M26, collect a minimum of 60 liters per run.
	c. Mercury	3.0E-07 lb per MMBtu of heat input	For M29, collect a minimum of 2 dscm per run; for M30A or M30B, collect a minimum sample as specified in the method; for ASTM D6784 ^a collect a minimum of 2 dscm.
	d. CO	3 ppm by volume on a dry basis corrected to 3	1 hr minimum sampling time.

		percent oxygen	
	e. Dioxins/Furans	0.002 ng/dscm (TEQ) corrected to 7 percent oxygen	Collect a minimum of 4 dscm per run.
13. Units designed to burn liquid fuel located in non-continental States and territories	a. Particulate Matter	0.002 lb per MMBtu of heat input (30-day rolling average for units 250 MMBtu/hr or greater, 3-run average for units less than 250 MMBtu/hr)	Collect a minimum of 2 dscm per run.
	b. Hydrogen Chloride	0.0032 lb per MMBtu of heat input	For M26A, collect a minimum of 1 dscm per run; for M26, collect a minimum of 60 liters per run.
	c. Mercury	7.8E-07 lb per MMBtu of heat input	For M29, collect a minimum of 1 dscm per run; for M30A or M30B, collect a minimum sample as specified in the method; for ASTM D6784 ^a collect a minimum of 2 dscm.
	d. CO	51 ppm by volume on a dry basis corrected to 3 percent oxygen	1 hr minimum sampling time.
	e. Dioxins/Furans	0.002 ng/dscm (TEQ) corrected to 7 percent oxygen	Collect a minimum of 4 dscm per run.
14. Units designed to burn gas 2 (other) gases	a. Particulate Matter	0.0067 lb per MMBtu of heat input (30-day rolling average for units 250 MMBtu/hr or greater, 3-run average for units less than 250 MMBtu/hr)	Collect a minimum of 1 dscm per run.

	b. Hydrogen Chloride	0.0017 lb per MMBtu of heat input	For M26A, collect a minimum of 1 dscm per run; for M26, collect a minimum of 60 liters per run.
	c. Mercury	7.9E-06 lb per MMBtu of heat input	For M29, collect a minimum of 1 dscm per run; for M30A or M30B, collect a minimum sample as specified in the method; for ASTM D6784 ^a collect a minimum of 2 dscm.
	d. CO	3 ppm by volume on a dry basis corrected to 3 percent oxygen	1 hr minimum sampling time.
	e. Dioxins/Furans	0.08 ng/dscm (TEQ) corrected to 7 percent oxygen	Collect a minimum of 4 dscm per run.

^aIncorporated by reference, see §63.14.

[76 FR 15664, Mar. 21, 2011]

Editorial Note: At 78 FR 7208, Jan. 31, 2013, Table 12 was added, effective Apr. 1, 2013. However, Table 12 could not be added as a Table 12 is already in existence.

[↑ Back to Top](#)

Table 13 to Subpart DDDDD of Part 63—Alternative Emission Limits for New or Reconstructed Boilers and Process Heaters That Commenced Construction or Reconstruction After December 23, 2011, and Before January 31, 2013

If your boiler or process heater is in this subcategory . . .	For the following pollutants . . .	The emissions must not exceed the following emission limits, except during periods of startup and shutdown . . .	Using this specified sampling volume or test run duration . . .
1. Units in all subcategories designed to burn solid fuel	a. HCl	0.022 lb per MMBtu of heat input	For M26A, collect a minimum of 1 dscm per run; for M26 collect a minimum of 120 liters per run.
	b. Mercury	8.6E-07 ^a lb per MMBtu of heat	For M29, collect a minimum of 4 dscm per run; for M30A

		input	or M30B, collect a minimum sample as specified in the method; for ASTM D6784 ^b collect a minimum of 4 dscm.
2. Pulverized coal boilers designed to burn coal/solid fossil fuel	a. Carbon monoxide (CO) (or CEMS)	130 ppm by volume on a dry basis corrected to 3 percent oxygen, 3-run average; or (320 ppm by volume on a dry basis corrected to 3 percent oxygen, 30-day rolling average)	1 hr minimum sampling time.
	b. Filterable PM (or TSM)	1.1E-03 lb per MMBtu of heat input; or (2.8E-05 lb per MMBtu of heat input)	Collect a minimum of 3 dscm per run.
3. Stokers designed to burn coal/solid fossil fuel	a. CO (or CEMS)	130 ppm by volume on a dry basis corrected to 3 percent oxygen, 3-run average; or (340 ppm by volume on a dry basis corrected to 3 percent oxygen, 10-day rolling average)	1 hr minimum sampling time.
	b. Filterable PM (or TSM)	2.8E-02 lb per MMBtu of heat input; or (2.3E-05 lb per MMBtu of heat input)	Collect a minimum of 2 dscm per run.
4. Fluidized bed units designed to burn coal/solid fossil fuel	a. CO (or CEMS)	130 ppm by volume on a dry basis corrected to 3 percent oxygen, 3-run average; or (230 ppm by volume on a dry basis corrected to 3 percent oxygen, 30-day rolling average)	1 hr minimum sampling time.
	b. Filterable PM (or TSM)	1.1E-03 lb per MMBtu of heat input; or (2.3E-05 lb per MMBtu of heat input)	Collect a minimum of 3 dscm per run.
5. Fluidized bed units with an integrated heat exchanger designed to burn coal/solid fossil fuel	a. CO (or CEMS)	140 ppm by volume on a dry basis corrected to 3 percent oxygen, 3-run average; or (150 ppm by volume on a dry basis corrected to 3 percent oxygen, 30-day rolling average)	1 hr minimum sampling time.

	b. Filterable PM (or TSM)	1.1E-03 lb per MMBtu of heat input; or (2.3E-05 lb per MMBtu of heat input)	Collect a minimum of 3 dscm per run.
6. Stokers/sloped grate/others designed to burn wet biomass fuel	a. CO (or CEMS)	620 ppm by volume on a dry basis corrected to 3 percent oxygen, 3-run average; or (410 ppm by volume on a dry basis corrected to 3 percent oxygen, 10-day rolling average)	1 hr minimum sampling time.
	b. Filterable PM (or TSM)	3.0E-02 lb per MMBtu of heat input; or (2.6E-05 lb per MMBtu of heat input)	Collect a minimum of 2 dscm per run.
7. Stokers/sloped grate/others designed to burn kiln-dried biomass fuel	a. CO	460 ppm by volume on a dry basis corrected to 3 percent oxygen	1 hr minimum sampling time.
	b. Filterable PM (or TSM)	3.2E-01 lb per MMBtu of heat input; or (4.0E-03 lb per MMBtu of heat input)	Collect a minimum of 2 dscm per run.
8. Fluidized bed units designed to burn biomass/bio-based solids	a. CO (or CEMS)	230 ppm by volume on a dry basis corrected to 3 percent oxygen, 3-run average; or (310 ppm by volume on a dry basis corrected to 3 percent oxygen, 30-day rolling average)	1 hr minimum sampling time.
	b. Filterable PM (or TSM)	9.8E-03 lb per MMBtu of heat input; or (8.3E-05 ^a lb per MMBtu of heat input)	Collect a minimum of 3 dscm per run.
9. Suspension burners designed to burn biomass/bio-based solids	a. CO (or CEMS)	2,400 ppm by volume on a dry basis corrected to 3 percent oxygen, 3-run average; or (2,000 ppm by volume on a dry basis corrected to 3 percent oxygen, 10-day rolling average)	1 hr minimum sampling time.
	b. Filterable PM (or TSM)	5.1E-02 lb per MMBtu of heat input; or (6.5E-03 lb per MMBtu of heat input)	Collect a minimum of 2 dscm per run.

10. Dutch Ovens/Pile burners designed to burn biomass/bio-based solids	a. CO (or CEMS)	810 ppm by volume on a dry basis corrected to 3 percent oxygen, 3-run average; or (520 ppm by volume on a dry basis corrected to 3 percent oxygen, 10-day rolling average)	1 hr minimum sampling time.
	b. Filterable PM (or TSM)	3.6E-02 lb per MMBtu of heat input; or (3.9E-05 lb per MMBtu of heat input)	Collect a minimum of 2 dscm per run.
11. Fuel cell units designed to burn biomass/bio-based solids	a. CO	910 ppm by volume on a dry basis corrected to 3 percent oxygen	1 hr minimum sampling time.
	b. Filterable PM (or TSM)	2.0E-02 lb per MMBtu of heat input; or (2.9E-05 lb per MMBtu of heat input)	Collect a minimum of 2 dscm per run.
12. Hybrid suspension grate boiler designed to burn biomass/bio-based solids	a. CO (or CEMS)	1,500 ppm by volume on a dry basis corrected to 3 percent oxygen, 3-run average; or (900 ppm by volume on a dry basis corrected to 3 percent oxygen, 30-day rolling average)	1 hr minimum sampling time.
	b. Filterable PM (or TSM)	2.6E-02 lb per MMBtu of heat input; or (4.4E-04 lb per MMBtu of heat input)	Collect a minimum of 3 dscm per run.
13. Units designed to burn liquid fuel	a. HCl	1.2E-03 lb per MMBtu of heat input	For M26A: Collect a minimum of 2 dscm per run; for M26, collect a minimum of 240 liters per run.
	b. Mercury	4.9E-07 ^a lb per MMBtu of heat input	For M29, collect a minimum of 4 dscm per run; for M30A or M30B, collect a minimum sample as specified in the method; for ASTM D6784 ^b collect a minimum of 4 dscm.
14. Units designed to burn heavy liquid fuel	a. CO (or CEMS)	130 ppm by volume on a dry basis corrected to 3 percent oxygen, 3-run average; or (18 ppm by	1 hr minimum sampling time.

		volume on a dry basis corrected to 3 percent oxygen, 10-day rolling average)	
	b. Filterable PM (or TSM)	1.3E-03 lb per MMBtu of heat input; or (7.5E-05 lb per MMBtu of heat input)	Collect a minimum of 3 dscm per run.
15. Units designed to burn light liquid fuel	a. CO (or CEMS)	130 ^a ppm by volume on a dry basis corrected to 3 percent oxygen; or (60 ppm by volume on a dry basis corrected to 3 percent oxygen, 1-day block average).	1 hr minimum sampling time.
	b. Filterable PM (or TSM)	1.1E-03 ^a lb per MMBtu of heat input; or (2.9E-05 lb per MMBtu of heat input)	Collect a minimum of 3 dscm per run.
16. Units designed to burn liquid fuel that are non-continental units	a. CO	130 ppm by volume on a dry basis corrected to 3 percent oxygen, 3-run average based on stack test; or (91 ppm by volume on a dry basis corrected to 3 percent oxygen, 3-hour rolling average)	1 hr minimum sampling time.
	b. Filterable PM (or TSM)	2.3E-02 lb per MMBtu of heat input; or (8.6E-04 lb per MMBtu of heat input)	Collect a minimum of 2 dscm per run.
17. Units designed to burn gas 2 (other) gases	a. CO	130 ppm by volume on a dry basis corrected to 3 percent oxygen	1 hr minimum sampling time.
	b. HCl	1.7E-03 lb per MMBtu of heat input	For M26A, Collect a minimum of 2 dscm per run; for M26, collect a minimum of 240 liters per run.
	c. Mercury	7.9E-06 lb per MMBtu of heat input	For M29, collect a minimum of 3 dscm per run; for M30A or M30B, collect a minimum sample as specified in the method; for ASTM D6784 ^b collect a minimum of 3 dscm.
	d. Filterable	6.7E-03 lb per MMBtu of heat	Collect a minimum of 3 dscm

	PM (or TSM)	input; or (2.1E-04 lb per MMBtu of heat input)	per run.
--	-------------	--	----------

^aIf you are conducting stack tests to demonstrate compliance and your performance tests for this pollutant for at least 2 consecutive years show that your emissions are at or below this limit and you are not required to conduct testing for CEMS or CPMS monitor certification, you can skip testing according to §63.7515 if all of the other provision of §63.7515 are met. For all other pollutants that do not contain a footnote “a”, your performance tests for this pollutant for at least 2 consecutive years must show that your emissions are at or below 75 percent of this limit in order to qualify for skip testing.

^bIncorporated by reference, see §63.14.

[78 FR 7210, Jan. 31, 2013]

[↑ Back to Top](#)

Air Permit Time Sensitive Action Chart

[If any of the time deadlines in the Air Permit Action Chart are inconsistent with a time deadline in a permit condition, the time deadline in the permit condition shall be followed.]

SOURCE	ACTION	DUE DATE
Facility-Wide	EAOR Title V Annual Emissions Fee Invoice and Fee Payment [Rules 62-210.370(3), 62-210.900 & 62-213.205, F.A.C.; and, §403.0872(11), Florida Statutes (2013)]	April 1 - annually
Facility-Wide	Annual Statement of Compliance. [Rules 62-213.440(3)(a)2 & 3 and (b), F.A.C.]	Before March 1 - annually
Facility-Wide	Risk Management Plan. [40 CFR 68]	Revision, renewal - anytime
Facility-Wide	Plant Problems/Permit Deviations.	Immediately upon occurrence
Facility-Wide	Malfunction Excess Emissions Report.	Quarterly (if requested)
Facility-Wide	Semiannual Report. [40 CFR 63.864(k)(1) or (2)]	as agreed with Administrator
EU 001, 019	On-Site Recordkeeping. [Rules 62-4.070(3) and 62-213.440(1), F.A.C.]	at time of inspection
	Reporting Requirements. [Rule 62-296.404(6) F.A.C.]	Quarterly
	Test Notification. [Rule 62-297.310(9), F.A.C.]	15 days before testing
	Test Report. [Rule 62-297.310(10), F.A.C.]	45 days after testing
EU 015	On-Site Recordkeeping. [Rules 62-4.070(3) and 62-213.440(1), F.A.C.]	at time of inspection
	On-Site Recordkeeping after 1/31/2016 – Boiler MACT. [Tables 4 and 7 to Subpart DDDDD of 40 CFR 63]	at time of inspection
	Semi-Annual Reporting after 1/31/2016 – Boiler MACT. [Table 9 to Subpart DDDDD of 40 CFR 63 and §63.7550]	Semi-annual
	Test Notification. [Rule 62-297.310(9), F.A.C.]	15 days before testing
	Test Report. [Rule 62-297.310(10), F.A.C.]	45 days after testing
	Actual Emissions Reporting. [Rule 62-212.300(1)(e), F.A.C.]	Before March 1 - annually
EU 016	On-Site Recordkeeping. [Rules 62-4.070(3) and 62-213.440(1), F.A.C.]	at time of inspection
	On-Site Recordkeeping after 1/31/2016 – Boiler MACT. [Tables 4 and 7 to Subpart DDDDD of 40 CFR 63]	at time of inspection
	Semi-Annual Reporting after 1/31/2016 – Boiler MACT. [Table 9 to Subpart DDDDD of 40 CFR 63 and §63.7550]	Semi-annual
	Test Notification. [Rule 62-297.310(9), F.A.C.]	15 days before testing
	Test Report. [Rule 62-297.310(10), F.A.C.]	45 days after testing

EU 021, 022	On-Site Recordkeeping. [Rules 62-4.070(3) and 62-213.410(1), F.A.C.]	at time of inspection
	Test Notification. [Rule 62-297.310(9), F.A.C.]	15 days before testing
	Test Report. [Rule 62-297.310(10), F.A.C.]	45 days after testing
	Reporting Requirements. [Rule 62-296.404(6) F.A.C.]	Quarterly
EU 004	On-Site Recordkeeping. [Rules 62-4.070(3), F.A.C., and 40CFR 63.864(e)]	at time of inspection
	Test Notification [Rule 62-297.310(9), F.A.C.]	15 days before testing
	Test Report. [Rule 62-297.310(10), F.A.C.]	45 days after testing
	Reporting Requirements. [Rule 62-296.404(6) F.A.C.]	Quarterly
	Actual Emissions Reporting. [Rule 62-212.300(1)(e), F.A.C.]	Before March 1 - annually
EU 026	On-Site Recordkeeping [Rule 62-4.070(3), F.A.C.; and Permit No. 0050009-016-AC]	at time of inspection
	Reporting Requirements TRS Venting. [Rule 62-4.404(3)(a)3, F.A.C.]	next working day after event
EU 027	On-Site Recordkeeping. [Rules 62-4.070(3), F.A.C. and Permit No. 0050009-005-AC/ PSD-FL-288]	at time of inspection
	Reporting Requirements TRS Venting. [Rule 62-4.404(3)(a)3, F.A.C.]	next working day after event
EU 005	On-Site Recordkeeping. [Rule 62-4.070(3), F.A.C.]	at time of inspection
	Test Notification. [Rule 62-297.310(9), F.A.C.]	15 days before testing
	Test Report. [Rule 62-297.310(10), F.A.C.]	45 days after testing
EU 030	On-Site Recordkeeping. [Rule 62-4.070(3), F.A.C.; and Permits 0050009-014-AC/PSD-FL-288(A), Permit No. 0050009-034-AC]	at time of inspection
EU 033	On-Site Recordkeeping. [Rule 62-4.070(3), F.A.C. and Permit No. 0050009-018-AC]	at time of inspection
	Recordkeeping Requirements. [40CFR 63.454]	daily
	Reporting Requirements. [40CFR 63.455]	Before April 15 - biannually
EU 034	Recordkeeping Requirements. [40CFR 63.454]	daily
	Reporting Requirements. [40CFR 63.455]	Before April 15 - biannually
EU 038	Test Notification. [Rule 62-297.310(9), F.A.C.]	15 days before testing
	Test Report. [Rule 62-297.310(10), F.A.C.]	45 days after testing
EU 039	On-Site Recordkeeping. [40CFR 63.6655(e)]	at time of inspection