

Crusher Contractors, Inc.

135 Timber Lane
Jupiter, FL 33458

Phone (561) 747-3155

July 04, 1998

Mr. Willard Hanks
Dept. of Environmental Protection
Division of Air Resource Management
Mail Station 5505
2600 Blair Stone Road
Tallahassee, FL 32399-2400



Dear Mr. Hanks,

Enclosed please find four copies of the application form for our operating permit, the original proof of publication for Broward and Dade counties , and a check payable to DEP in the amount of \$1000.00.

I trust that this information will be satisfactory for the operating permit and I await your response.

Sincerely,

Handwritten signature of Brian P. Smith.

Brian P. Smith
Vice-President
Crusher Contractors, Inc.

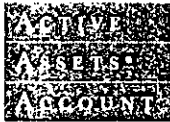

CRUSHER CONTRACTORS INC
 135 TIMBER LANE
 JUPITER, FL 33458
 (561)-747-3155

0821

25-80/440

7-3 1998

PAY TO THE
 ORDER OF

Department of Environment, Prot. \$ 1,000.⁰⁰

One thousand and 00/100

DOLLARS Security features included. Details on back.



DEAN WITTER REYNOLDS INC.

ABCDEFGHIJKLMNPRSTUV WXYZ1 2345 67890

BANK ONE
 BANK ONE COLUMBUS NA
 Columbus, Ohio 43277

MEMO

Brian L. Smith MP

⑆044000804⑆4840000005758⑆ 0821

RECEIVED

JUL 06 1998

BUREAU OF
AIR REGULATION

Department of
Environmental Protection

DIVISION OF AIR RESOURCES MANAGEMENT
APPLICATION FOR AIR PERMIT - LONG FORM

I. APPLICATION INFORMATION

Identification of Facility Addressed in This Application

1. Facility Owner/Company Name : Crusher Contractors Co.	
2. Site Name : Crusher Contractors - Relocatable	
3. Facility Identification Number :	7775057 [] Unknown
4. Facility Location : Crusher is currently located on property belonging to Pavex Inc. at the address shown. Crusher will be moved within the next month. Street Address or Other Locator : 18600 NW 122nd Ave. City : Miami County : Dade Zip Code : 33178-	
5. Relocatable Facility? [X] Yes [] No	6. Existing Permitted Facility? [] Yes [X] No

7775057-002-A0

Owner/Authorized Representative or Responsible Official

1. Name and Title of Owner/Authorized Representative or Responsible Official :
Name : Mr. Brian P. Smith Title : Owner
2. Owner or Authorized Representative or Responsible Official Mailing Address :
Organization/Firm : Crusher Contractors Co. Street Address : 135 Timber Lane City : Jupiter State : FL Zip Code : 33458-____
3. Owner/Authorized Representative or Responsible Official Telephone Numbers :
Telephone : (561)747-3155 Fax :
4. Owner/Authorized Representative or Responsible Official Statement :
<i>I, the undersigned, am the owner or authorized representative* of the non-Title V source addressed in this Application for Air Permit or the responsible official, as defined in Rule 62-210.200, F.A.C., of the Title V source addressed in this application, whichever is applicable. I hereby certify, based on information and belief formed after reasonable inquiry, that the statements made in this application are true, accurate and complete and that, to the best of my knowledge, any estimates of emissions reported in this application are based upon reasonable techniques for calculating emissions. The air pollutant emissions units and air pollution control equipment described in this application will be operated and maintained so as to comply with all applicable standards for control of air pollutant emissions found in the statutes of the State of Florida and rules of the Department of Environmental Protection and revisions thereof. I understand that a permit, if granted by the Department, cannot be transferred without authorization from the Department, and I will promptly notify the Department upon sale or legal transfer of any permitted emissions units.</i>
<i>Brian P. Smith</i> _____ Signature
<i>7-3-98</i> _____ Date

* Attach letter of authorization if not currently on file.

Scope of Application

Emissions Unit ID	Description of Emissions Unit	Permit Type
Unknown	Kemco Dynabreaker portable crusher	
Unknown	Catapillar 3408 Diesel Engine	
Unknown	4 cyl Cummings Diesel Engine	

Purpose of Application and Category

Category I : All Air Operation Permit Applications Subject to Processing Under Chapter 62-213, F.A.C.

This Application for Air Permit is submitted to obtain :

-] Initial air operation permit under Chapter 62-213, F.A.C., for an existing facility which is classified as a Title V source.

-] Initial air operation permit under Chapter 62-213, F.A.C., for a facility which, upon start up of one or more newly constructed or modified emissions units addressed in this application, would become classified as a Title V source.

Current construction permit number :

-] Air operation permit renewal under Chapter 62-213, F.A.C., for a Title V source.

Operation permit to be renewed :

-] Air operation permit revision for a Title V source to address one or more newly constructed or modified emissions units addressed in this application.

Current construction permit number :

Operation permit to be revised :

-] Air operation permit revision or administrative correction for a Title V source to address one or more proposed new or modified emissions units and to be processed concurrently with the air construction permit application.

Operation permit to be revised/corrected :

-] Air operation permit revision for a Title V source for reasons other than construction or

I. Part 4 - 1

modification of an emissions unit.

Operation permit to be revised :

Reason for revision :

Category II : All Air Operation Permit Applications Subject to Processing Under Rule 62-210.300(2)(b), F.A.C.

This Application for Air Permit is submitted to obtain :

Initial air operation permit under Rule 62-210.300(2)(b), F.A.C., for an existing facility seeking classification as a synthetic non-Title V source.

Current operation/construction permit number(s) :

Renewal air operation permit under Rule 62-210.300(2)(b), F.A.C., for a synthetic non-Title V source.

Operation permit to be renewed :

Air operation permit revision for a synthetic non-Title V source.

Operation permit to be revised :

Reason for revision :

Category III : All Air Construction Permit Applications for All Facilities and Emissions Units

This Application for Air Permit is submitted to obtain :

Air construction permit to construct or modify one or more emissions units within a facility (including any facility classified as a Title V source).

Current operation permit number(s), if any :

I. Part 4 - 2

-] Air construction permit to make federally enforceable an assumed restriction on the potential emissions of one or more existing, permitted emissions units.

Current operation permit number(s) :

-] Air construction permit for one or more existing, but unpermitted, emissions units.

4. Professional Engineer Statement :

I, the undersigned, hereby certified, except as particularly noted herein, that :*

(1) To the best of my knowledge, there is reasonable assurance that the air pollutant emissions unit(s) and the air pollutant control equipment described in this Application for Air Permit, when properly operated and maintained, will comply with all applicable standards for control of air pollutant emissions found in the Florida Statutes and rules of the Department of Environmental Protection; and

(2) To the best of my knowledge, any emission estimates reported or relied on in this application are true, accurate, and complete and are either based upon reasonable techniques available for calculating emissions or, for emission estimates of hazardous air pollutants not regulated for an emissions unit addressed in this application, based solely upon the materials, information and calculations submitted with this application.

If the purpose of this application is to obtain a Title V source air operation permit (check here [] if so), I further certify that each emissions unit described in this Application for Air Permit, when properly operated and maintained, will comply with the applicable requirements identified in this application to which the unit is subject, except those emissions units for which a compliance schedule is submitted with this application.

If the purpose of this application is to obtain an air construction permit for one or more proposed new or modified emissions units (check here [] if so), I further certify that the engineering features of each such emissions unit described in this application have been designed or examined by me or individuals under my direct supervision and found to be in conformity with sound engineering principles applicable to the control of emissions of the air pollutants characterized in this application.

If the purpose of this application is to obtain an initial air operation permit or operation permit revision for one or more newly constructed or modified emissions units (check here [X] if so), I further certify that, with the exception of any changes detailed as part of this application, each such emissions has been constructed or modified in substantial accordance with the information given in the corresponding application for air construction permit and with all provisions contained in such permit.



Signature

12 Jun 98

Date

* Attach any exception to certification statement.

I. Part 6 - 1

Application Contact

1. Name and Title of Application Contact :	
Name :	Mr. Brian P. Smith
Title :	Owner
2. Application Contact Mailing Address :	
Organization/Firm :	Crusher Contractors Co.
Street Address :	135 Timber Lane
City :	Jupiter
State :	FL
Zip Code :	33458-
3. Application Contact Telephone Numbers :	
Telephone :	(561)747-3155
Fax :	

Application Comment

This unit is portable and will probably be re-located to another site probably in Florida within the next month. It is part of a contract operation and moves frequently from site to site.

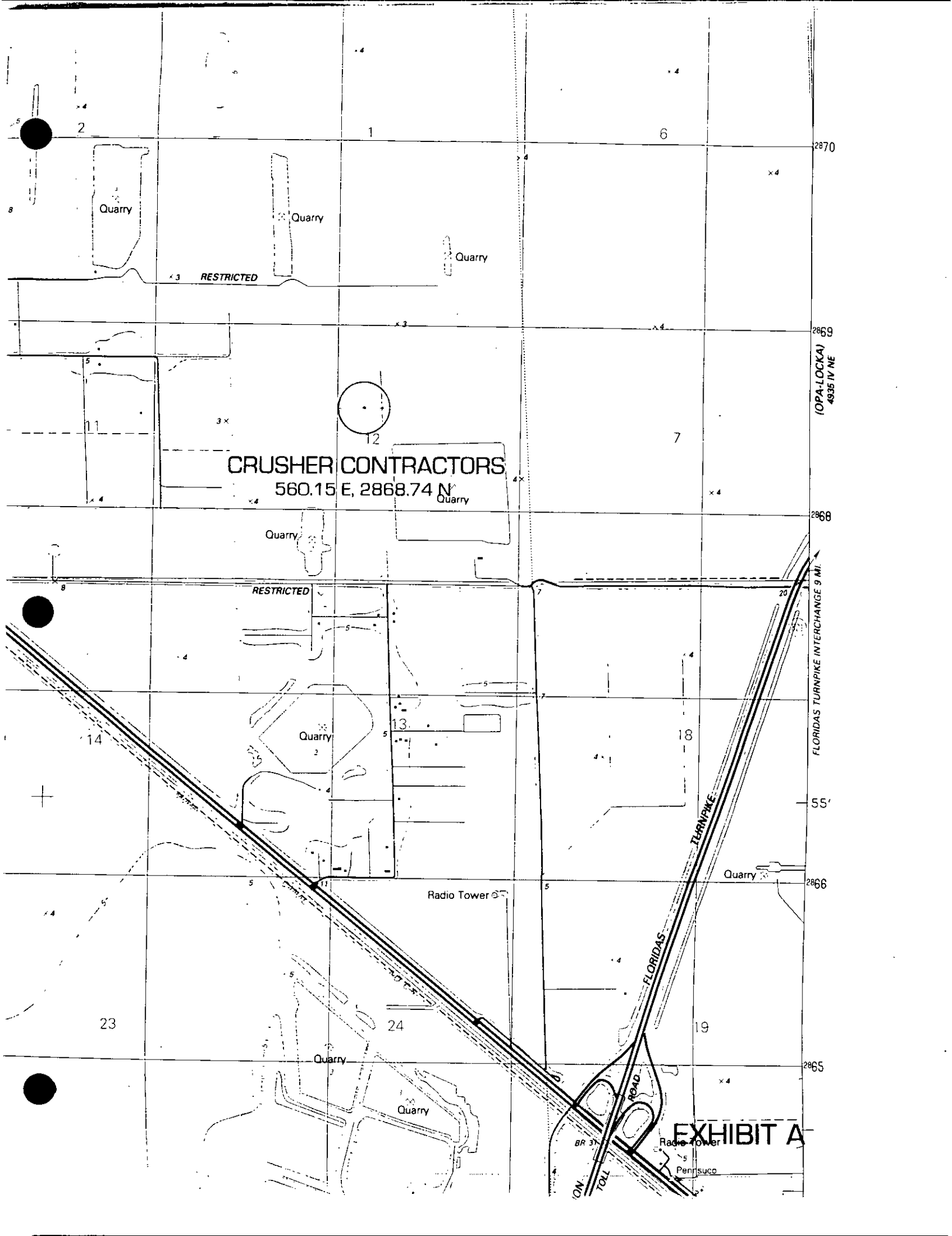

CRUSHER CONTRACTORS
560.15 E, 2868.74 N

2870

2869

2868

55'

2866

2865

(OPA-LOCKA)
4835 IV NE

FLORIDAS TURNPIKE INTERCHANGE 9 MI.

EXHIBIT A

Quarry

Quarry

Quarry

Quarry

Quarry

Quarry

Quarry

Quarry

Radio Tower

Radio Tower

Pennsucc

RESTRICTED

RESTRICTED

FLORIDAS
TURNPIKE

PENNSUCC
ROAD

TOLL
ROAD

23

24

19

14

18

13

12

7

1

6

2

11

14

4

4

4

4

4

4

3

4

3

4

4

7

20

5

4

4

4

5



- 1 Crusher
- 2 Crusher Conveyor #1
- 3 Conveyor #2
- 4 Conveyor #3
- 5 Screen
- 6 Conveyor #4
- 7 Conveyor #5
- 8 Water Spray

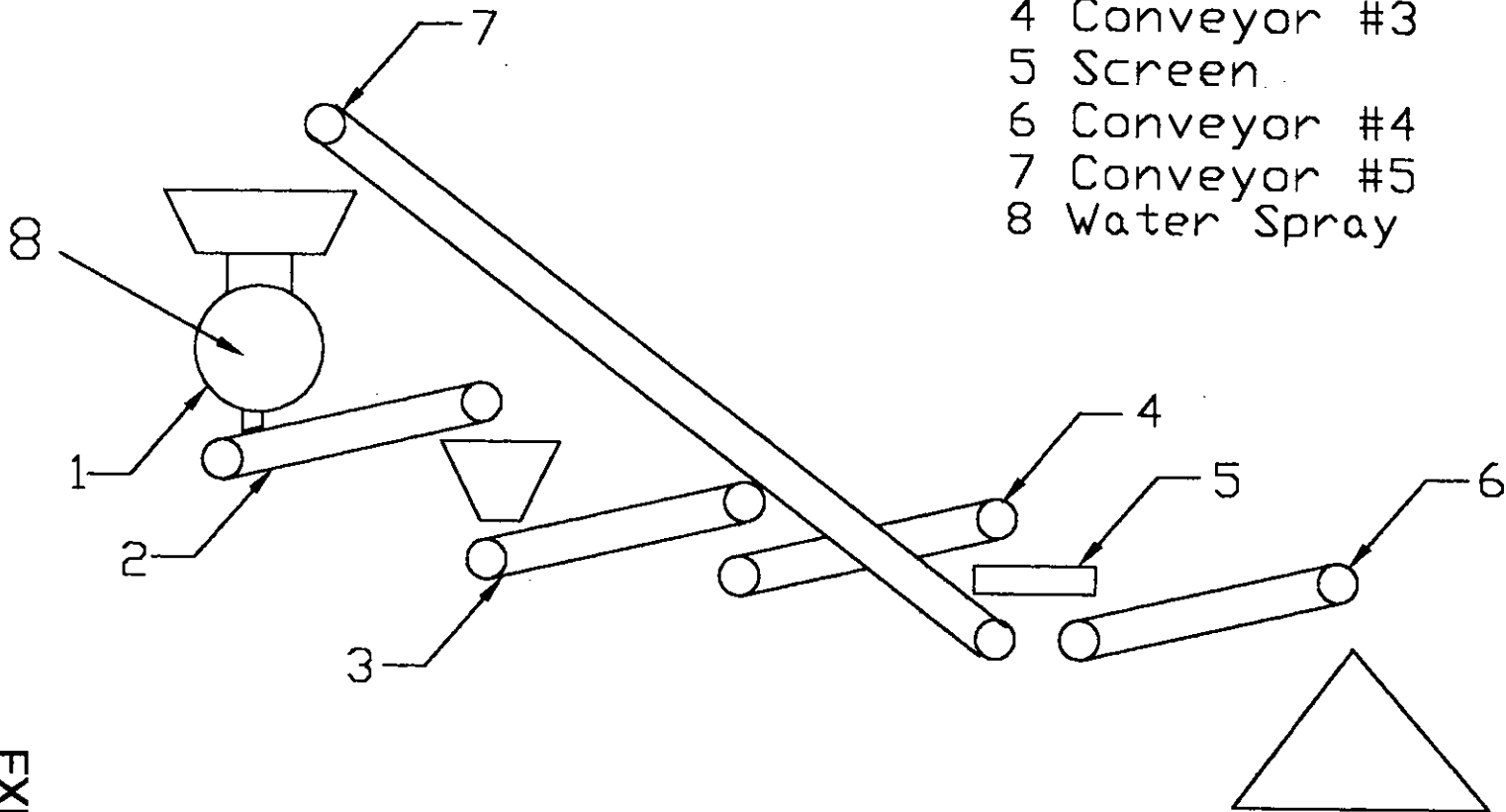

EXHIBIT B

BROOKS & ASSOCIATES
 FLOW DIAGRAM FOR
 CRUSHER CONTRACTORS

VISIBLE EMISSIONS TEST REPORT

PREPARED FOR:

Crusher Contractors

135 Timber Lane

Jupiter, FL 33458

TEST SITE:

Pavex Inc.

18600 NW 122nd Ave.

Miami, FL 33178

I hereby certify that the information contained in this report is true to the best of my knowledge.



Eugene D Schaltenbrand, PE

12 Jun 98
Date

EXHIBIT C

TABLE OF CONTENTS

- 1.0 Summary
- 2.0 Description of Sampling Locations
- 3.0 Visible Emissions Field Data Sheets
- 4.0 Computer Input Sheets
- 5.0 Flow Diagram
- 6.0 Location Photographs

1.0 SUMMARY

Brooks & Associates conducted a visible emissions tests on 4 and 9 June 1998 at Crusher Contractors job site located on Pavex Inc. property at 18600 NW 122nd Ave. Miami, FL.

The tests were conducted in strict accordance with the Environmental Protection Agency's Method 9 as described in 40CFR60 Appendix A, as amended and modified by Florida State Code. These tests were conducted to comply with the conditions set forth in Crusher Contractors construction permit by the Florida Department of Environmental Protection, Southeast District and to determine compliance with Chapter 62-296 and 62-297 of the Florida Administrative Code.

The Kemco Dynabreaker portable crusher was operating at its maximum capacity of two hundred (200) tons per hour during the tests on 4 and 9 June 1998. All eight emission points observed had average opacities of 0% for the test.

Barbara Schaltenbrand and Eugene Schaltenbrand were the Certified Emissions Evaluators. Eugene Schaltenbrand was responsible for the overall testing program and preparation of this report. Stephanie Brooks coordinated the test with DERM and DEP. Neither DERM nor DEP was represented at the test. Mr Brian Smith represented Crusher Contractors.

2.0 DESCRIPTION OF SAMPLING LOCATIONS

The Kemco Dynabreaker portable crusher operated by Crusher Contractors consists of four distinct sections. The first section includes the large diesel engine (Emission Unit #2), the crusher itself (#1 on the flow diagram) and a short crusher conveyor (#2 on the flow diagram). The second section includes the small diesel engine (Emission Unit #3), conveyors #2 & #3, and the screen. Because of their proximity conveyor #3 and the screen were tested as one point. The third section is conveyor #4 and the fourth section is conveyor #5.

The photographs in Section 6.0 of this report were taken from the Observer's Position on 4 June. On 9 June Emission Units #2 & #3 were observed from atop the spoil bank behind conveyor #4.

**Crusher Contractors
Jupiter, FL**

3.0 VISIBLE EMISSIONS OBSERVATIONS FORMS- FIELD DATA

Brooks & Associates, Inc.

Engineering and Environmental Consulting

VISIBLE EMISSION OBSERVATION FORM 1

Method Used (Circle One)
 Method 9 203A 203B Other _____

Company Name
CRUSHER CONTRACTORS

Facility Name
PAVEX

Street Address
12600 NW 122nd Ave

City State Zip
Miami FL 33198

Process
CRUSHER Unit # _____ Operating Mode _____

Control Equipment
N/A Operating Mode _____

Describe Emission Point
HOPPER SERVING CRUSHER

Height of Emiss. Pt.
 Start **20'** End **20'** Height of Emiss. Pt. Rel. to Observer
 Start **14'** End **14'**

Distance to Emiss. Pt.
 Start **95'** End **95'** Direction to Emiss. Pt. (Degrees)
 Start **300°** End **300°**

Vertical Angle to Obs. Pt.
 Start **8°** End **8°** Direction to Obs. Pt. (Degrees)
 Start **300°** End **300°**

Distance and Direction to Observation Point from Emission Point
 Start **0/0** End **0/0**

Describe Emissions
 Start **Nunc** End **Nunc**
 Emission Color
 Start **-** End **-** Water Droplet Plume
 Attached Detached None

Describe Plume Background
 Start **Sky/clouds** End **Sky/clouds**
 Background Color
 Start **B/G** End **B/G** Sky Conditions
 Start **0** End **0**
 Wind Speed
 Start **0** End **0** Wind Direction
 Start **-** End **-**
 Ambient Temp
 Start **80** End **82** Wet Bulb Temp.
 Start **77** RH Percent
 End **85%**

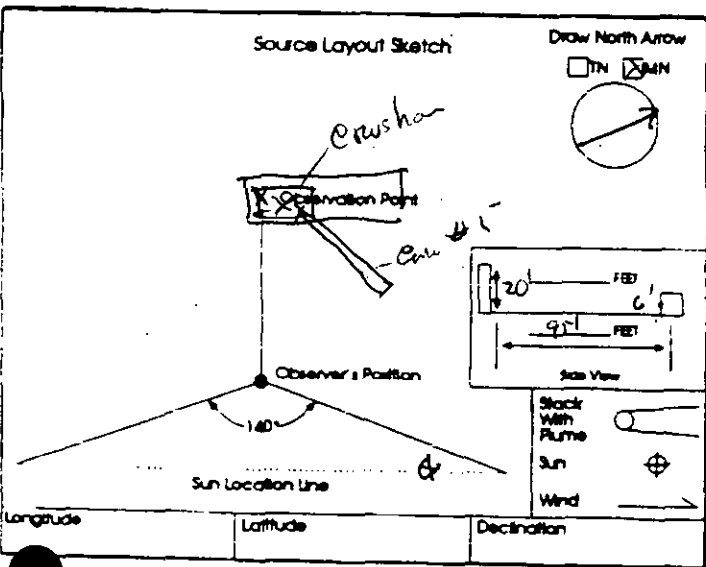

Additional Information

Form Number _____ Page _____ of _____
 Continued on VEO Form Number _____

Sec Min	Observation Date 4 Jun 98				Time Zone EDT	Start Time 0845	End Time 0915	Comments
	0	15	30	45				
1	0	0	0	0				
2	0	0	0	0				
3	0	0	0	0				
4	0	0	0	0				
5	0	0	0	0				
6	0	0	0	0				
7	0	0	0	0				
8	0	0	0	0				
9	0	0	0	0				
10	0	0	0	0				
11	0	0	0	0				
12	0	0	0	0				
13	0	0	0	0				
14	0	0	0	0				
15	0	0	0	0				
16	0	0	0	0				
17	0	0	0	0				
18	0	0	0	0				
19	0	0	0	0				
20	0	0	0	0				
21	0	0	0	0				
22	0	0	0	0				
23	0	0	0	0				
24	0	0	0	0				
25	0	0	0	0				
26	0	0	0	0				
27	0	0	0	0				
28	0	0	0	0				
29	0	0	0	0				
30	0	0	0	0				

Observer's Name (Print)
E.P. SCHALTENBRAND

Observer's Signature
[Signature] Date
4 Jun 98

Organization
Brooks & Associates 32

Certified By
ETA Date
Jun 98

Brooks & Associates, Inc.

Engineering and Environmental Consulting

VISIBLE EMISSION OBSERVATION FORM 1

Form Number Page 1 of 1

Continued on VEO Form Number

Method Used (Circle One)
Method 9 203A 203B Other: _____

Company Name
CRUSHER CONTRACTORS

Facility Name
PAVE X

Street Address
18600 NW 122nd Ave

City MIAMI State FL Zip 33178

Process
CRUSHER CONVEYOR Unit # _____ Operating Mode _____

Control Equipment
None Operating Mode _____

Describe Emission Point
SHORT CONVEYOR AT EAST END OF CRUSHER TRAIL

Height of Emis. Pt.
Start 14' End 14' Height of Emis. Pt. Rel. to Observer
Start 8' End 8'

Distance to Emis. Pt.
Start 100' End 100' Direction to Emis. Pt. (Degrees)
Start 320° End 320°

Vertical Angle to Obs. Pt.
Start 5° End 5° Direction to Obs. Pt. (Degrees)
Start 320° End 320°

Distance and Direction to Observation Point from Emission Point
Start _____ End _____

Describe Emissions
Start None End None

Emission Color
Start _____ End _____

Water Droplet Plume
Attached Detached None

Describe Plume Background
Start clouds/sky End clouds/sky

Background Color
Start B/W End B/W Sky Conditions
Start ☉ End ☉

Wind Speed
Start Cal End Cal Wind Direction
Start _____ End _____

Ambient Temp
Start 80 End 82 Wet Bulb Temp. 77 RH Percent 85

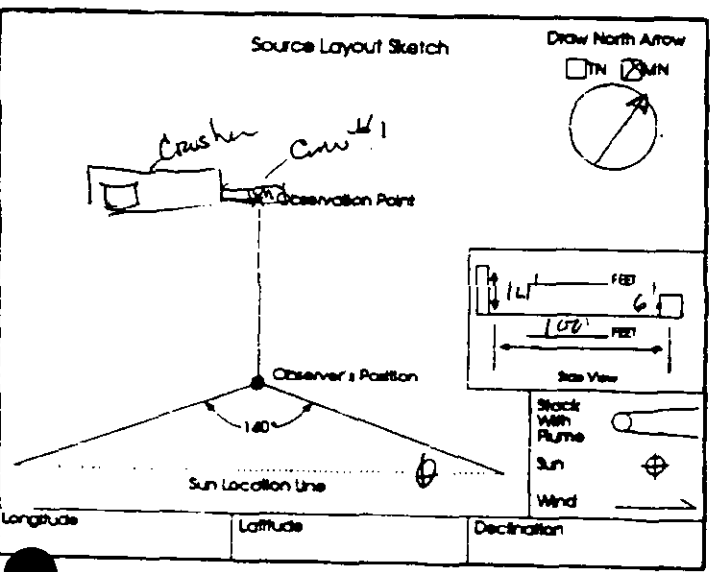

Additional Information

Min	Time Zone				Start Time	End Time	Comments
	Sec	0	15	30			
1	0	0	0	0	0845	0915	
2	0	0	0	0			
3	0	0	0	0			
4	0	0	0	0			
5	0	0	0	0			
6	0	0	0	0			
7	0	0	0	0			
8	0	0	0	0			
9	0	0	0	0			
10	0	0	0	0			
11	0	0	0	0			
12	0	0	0	0			
13	0	0	0	0			
14	0	0	0	0			
15	0	0	0	0			
16	0	0	0	0			
17	0	0	0	0			
18	0	0	0	0			
19	0	0	0	0			
20	0	0	0	0			
21	0	0	0	0			
22	0	0	0	0			
23	0	0	0	0			
24	0	0	0	0			
25	0	0	0	0			
26	0	0	0	0			
27	0	0	0	0			
28	0	0	0	0			
29	0	0	0	0			
30	0	0	0	0			

Observer's Name (Print)
E. D. SCHULTZ ENRPM D

Observer's Signature
[Signature] Date 9 Jun 98

Organization
BROOKS & ASSOCIATES

Certified By
ETA Date Jun 98

Brooks & Associates, Inc.

Engineering and Environmental Consulting

VISIBLE EMISSION OBSERVATION FORM 1

Form Number _____ Page 1 of 7
 Continued on VFO Form Number _____

Method Used (Circle One)
 Method 9 203A 203B Other _____

Company Name Crushee Contractors
 Facility Name PAVEY
 Street Address 18600 NW 122nd Ave
 City Miami State FL Zip 33178

Process Asphalt Crushing Unit # _____ Operating Mode _____
 Control Equipment Nunc Operating Mode _____

Describe Emission Point
Hot Conveyor Discharge Conv #2

Height of Emiss. Pt. Start 6' End 6' Height of Emiss. Pt. Dist. to Observer Start 0 End 0
 Distance to Emiss. Pt. Start 100' End 100' Direction to Emiss. Pt. (Degrees) Start 320° End 320°

Vertical Angle to Obs. Pt. Start 3° End 3° Direction to Obs. Pt. (Degrees) Start 320° End 320°
 Distance and Direction to Observation Point from Emission Point Start 1/2 Vertical 6' End 1/6 Vertical 6'

Describe Emissions
 Start Nunc End Nunc
 Water Droplet Plume Attached Detached None

Describe Plume Background
 Start Clouds/Sky End Clouds/Sky
 Background Color Start GR/BL End GR/BL Sky Conditions Start ⊙ End ⊙
 Wind Speed Start 0mm End 0mm Wind Direction Start - End -
 Ambient Temp Start 80 End 82 Wet Bulb Temp. Start 77 RH Percent End 85%

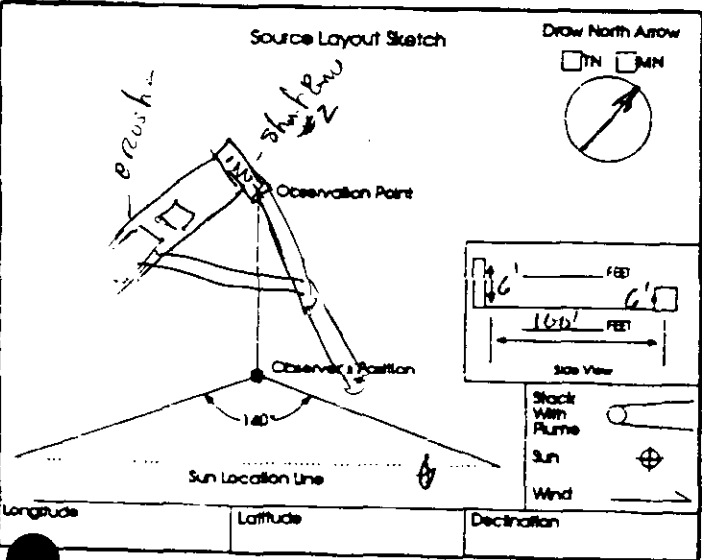

Observation Date	Time Zone	Start Time				End Time	Comments
		Sec	Min	Hour	Day		
<u>AT 7/98</u>	<u>EDT</u>	<u>0845</u>	<u>0915</u>				
		0	15	30	45		
1		0	0	0	0		
2		0	0	0	0		
3		0	0	0	0		
4		0	0	0	0		
5		0	0	0	0		
6		0	0	0	0		
7		0	0	0	0		
8		0	0	0	0		
9		0	0	0	0		
10		0	0	0	0		
11		0	0	0	0		
12		0	0	0	0		
13		0	0	0	0		
14		0	0	0	0		
15		0	0	0	0		
16		0	0	0	0		
17		0	0	0	0		
18		0	0	0	0		
19		0	0	0	0		
20		0	0	0	0		
21		0	0	0	0		
22		0	0	0	0		
23		0	0	0	0		
24		0	0	0	0		
25		0	0	0	0		
26		0	0	0	0		
27		0	0	0	0		
28		0	0	0	0		
29		0	0	0	0		
30		0	0	0	0		

Observer's Name (Print) Barbara G. Schaltenbrand
 Observer's Signature Barbara G. Schaltenbrand Date June 4, 1998
 Organization Brooks Associates
 Carried by ETA Code 34
 Date January 1998

Brooks & Associates, Inc.

Engineering and Environmental Consulting

VISIBLE EMISSION OBSERVATION FORM 1

Form Number		Page	1	Of	1
Continued on VEO Form Number					

Method Used (Circle One)
 Method 9 203A 203B Other: _____

Company Name
CRUSHER CONTRACTORS

Facility Name
PAVEY

Street Address
18600 NW 122nd Ave

City
Miami State
FL Zip
33198

Process
ASPHALT CRUSHING Unit # _____ Operating Mode _____

Control Equipment
None Operating Mode _____

Describe Emission Point
Intermediate Conveyor Discharge AND SCREEN *Conv #3*

Height of Emiss. Pt.
 Start **20'** End **20'** Start **14'** End **14'**

Distance to Emiss. Pt.
 Start **80'** End **80'** Start **330°** End **330°**

Vertical Angle to Obs. Pt.
 Start **9°** End **9°** Start **330°** End **330°**

Distance and Direction to Observation Point from Emission Point
 Start **4'** End **0'**

Describe Emissions
 Start **None** End **None**

Water Droplet Plume
 Attached Detached None

Describe Plume Background
 Start **Sky/Clouds** End **Sky/Clouds**

Background Color
 Start **B/Cn** End **B/Cn** Start **Φ** End **Φ**

Wind Speed
 Start **0.2 m** End **0.2 m** Start _____ End _____

Ambient Temp
 Start **80** End **87** Wet Bulb Temp. **77** RH Percent **85**

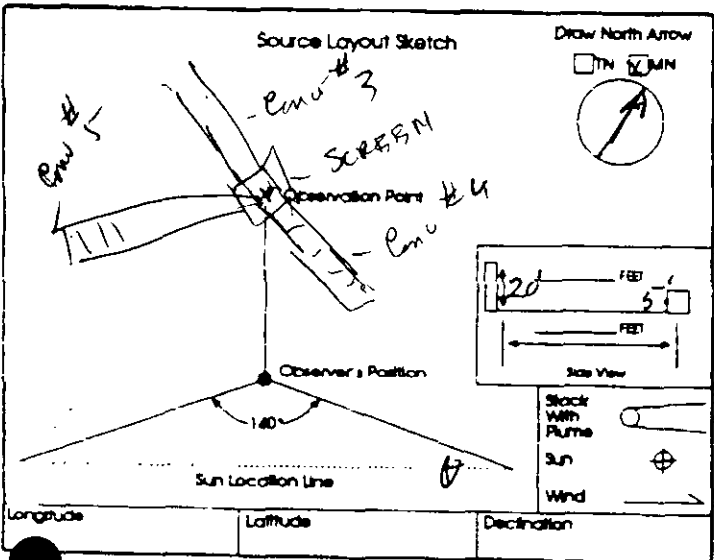

Additional Information

Min	Time Zone				Start Time	End Time	Comments
	0	15	30	45			
1	0	0	0	0	0845	0915	
2	0	0	0	0			
3	0	0	0	0			
4	0	0	0	0			
5	0	0	0	0			
6	0	0	0	0			
7	0	0	0	0			
8	0	0	0	0			
9	0	0	0	0			
10	0	0	0	0			
11	0	0	0	0			
12	0	0	0	0			
13	0	0	0	0			
14	0	0	0	0			
15	0	0	0	0			
16	0	0	0	0			
17	0	0	0	0			
18	0	0	0	0			
19	0	0	0	0			
20	0	0	0	0			
21	0	0	0	0			
22	0	0	0	0			
23	0	0	0	0			
24	0	0	0	0			
25	0	0	0	0			
26	0	0	0	0			
27	0	0	0	0			
28	0	0	0	0			
29	0	0	0	0			
30	0	0	0	0			

Observer's Name (Print)
Barbara G Schaltenbrand

Observer's Signature
Barbara G Schaltenbrand Date
June 4, 1998

Organization
Brooks & Associates

Checked by
ETA Date
January 1998

Brooks & Associates, Inc.

Engineering and Environmental Consulting

VISIBLE EMISSION OBSERVATION FORM 1

Form Number _____ Page _____ of _____
 Continued on VEO Form Number _____

Method Used (Circle One)
 Method 9 203A 203B Other _____

Company Name
Crashers CONTRACTORS

Facility Name
PAVEX

Street Address
18600 NW 122nd Ave

City **MIAMI** State **FL** Zip **33178**

Process
ASPHALT CRUSHING Unit # _____ Operating Mode _____

Control Equipment
NONE Operating Mode _____

Describe Emission Point
Final Conveyor Discharge (Pav #A)

Height of Emiss. Pt.
 Start **20'** End **20'** Height of Emiss. Pt. Rel. to Observer
 Start **14.5'** End **14.5'**

Distance to Emiss. Pt.
 Start **60'** End **60'** Direction to Emiss. Pt. (Degrees)
 Start **360°** End **360°**

Vertical Angle to Obs. Pt.
 Start **13.5°** End **13.5°** Direction to Obs. Pt. (Degrees)
 Start **360°** End **360°**

Distance and Direction to Observation Point from Emission Point
 Start **0/0** End _____

Describe Emissions
 Start **None** End **None**
 Emission Color _____
 Attached Detached None

Describe Plume Background
 Start **Clouds/Sky** End **Smoke**
 Background Color _____ Sky Conditions _____
 Start **GR/BLU** End **GR/BLU** Start **0** End **0**
 Wind Speed _____ Wind Direction _____
 Start **Clear** End **None** Start _____ End _____
 Ambient Temp _____ Wet Bulb Temp. _____ RH Percent _____
 Start **80** End **82** Start **79** End **85%**

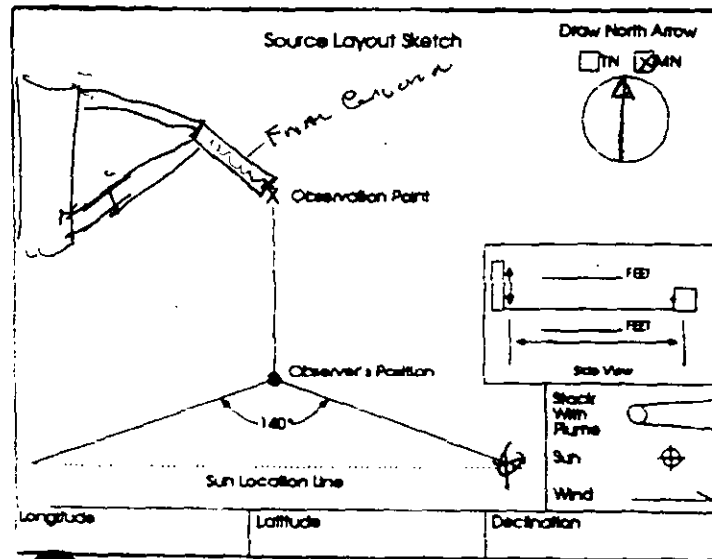

Observation Date		Time Zone				Start Time	End Time
January, 1998		EDT				0845	0915
Sec	0	15	30	45	Comments		
1	0	0	0	0			
2	0	0	0	0			
3	0	0	0	0			
4	0	0	0	0			
5	0	0	0	0			
6	0	0	0	0			
7	0	0	0	0			
8	0	0	0	0			
9	0	0	0	0			
10	0	0	0	0			
11	0	0	0	0			
12	0	0	0	0			
13	0	0	0	0			
14	0	0	0	0			
15	0	0	0	0			
16	0	0	0	0			
17	0	0	0	0			
18	0	0	0	0			
19	0	0	0	0			
20	0	0	0	0			
21	0	0	0	0			
22	0	0	0	0			
23	0	0	0	0			
24	0	0	0	0			
25	0	0	0	0			
26	0	0	0	0			
27	0	0	0	0			
28	0	0	0	0			
29	0	0	0	0			
30	0	0	0	0			

Observer's Name (Print)
Barbara G. Schaltenbrand

Observer's Signature
Barbara G. Schaltenbrand

Date
Jan 98

Organization
Brooks & Associates

Checked by
ETA

Brooks & Associates, Inc.

Engineering and Environmental Consulting

VISIBLE EMISSION OBSERVATION FORM 1

Specified (Circle One)
 Method 9 203A 203B Other _____

Company Name CRUSHER PENTRACTORS
 Facility Name PAVEX
 Street Address 18600 NW 122nd Ave
 City Miami State FL Zip 33178

Process #5- RETURN CONVEYOR DISC Unit # _____ Operating Mode _____
 Control Equipment NONE Operating Mode _____

Describe Emission Point
DISCHARGE OF RETURN CONVEYOR AT CRUSHER
 Height of Emiss. Pt. Start 22' End 22' Height of Emiss. Pt. Rel. to Observer Start 16' End 16'
 Distance to Emiss. Pt. Start 95' End 95' Direction to Emiss. Pt. (Degrees) Start 305° End 305°

Vertical Angle to Obs. Pt. Start 10° End 10° Direction to Obs. Pt. (Degrees) Start 305° End 305°
 Distance and Direction to Observation Point from Emission Point Start 0% End 0%

Describe Emissions
 Start NONE End NONE
 Emission Color _____ Water Droplet Plume Attached Detached None

Describe Plume Background
 Start CLOUDS/SKY End CLOUDS/SKY
 Background Color _____ Sky Conditions Start ☉ End ☉
 Wind Speed Start Cal End Cal Wind Direction Start Cal End Cal
 Ambient Temp Start 80 End 87 Wet Bulb Temp _____ RH Percent 85%

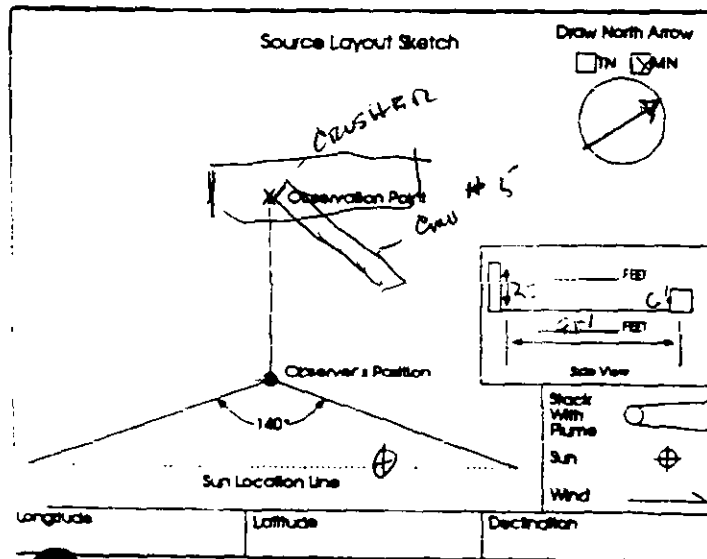

Additional Information _____

Form Number _____ Page 1 of 1
 Continued on VEO Form Number _____

Sec Min	Time Zone				Start Time	End Time	Comments
	0	15	30	45			
1	0	0	0	0	0847	0911	
2	0	0	0	0			
3	0	0	0	0			
4	0	0	0	0			
5	0	0	0	0			
6	0	0	0	0			
7	0	0	0	0			
8	0	0	0	0			
9	0	0	0	0			
10	0	0	0	0			
11	0	0	0	0			
12	0	0	0	0			
13	0	0	0	0			
14	0	0	0	0			
15	0	0	0	0			
16	0	0	0	0			
17	0	0	0	0			
18	0	0	0	0			
19	0	0	0	0			
20	0	0	0	0			
21	0	0	0	0			
22	0	0	0	0			
23	0	0	0	0			
24	0	0	0	0			
25	0	0	0	0			
26	0	0	0	0			
27	0	0	0	0			
28	0	0	0	0			
29	0	0	0	0			
30	0	0	0	0			

Observer's Name (Print) E.D. SCHALTENBRAND
 Observer's Signature [Signature] Date 9 Jan 98
 Organization BROOKS & ASSOCIATES 37
 Certified By ETA Date Jan 98

Brooks & Associates, Inc.

Engineering and Environmental Consulting

VISIBLE EMISSION OBSERVATION FORM 1

Form Number _____ Page _____ of _____
 Continued on VEO Form Number _____

Method Used (Circle One)
 (Method 1) 203A 203B Other _____

Company Name
CRUSHER CONTRACTORS

Facility Name
PAVEX

Street Address
19600 NW 122 Ave

City
MIRAMONTE State
FL Zip
33178

Process
Asphalt Crusher Unit # _____ Operating Mode _____

Control Equipment
None Operating Mode _____

Describe Emission Point
**EXHAUST STACK (HORIZONTAL)
 OR LARGE DIESEL ENGINE**

Height of Emis. Pt.
 Start **19'** End **19'** Height of Emis. Pt. Rel. to Observer
 Start **3'** End **3'**

Distance to Emis. Pt.
 Start **100'** End **100'** Direction to Emis. Pt. (Degrees)
 Start **240°** End **240°**

Vertical Angle to Obs. Pt.
 Start **2°** End **2°** Direction to Obs. Pt. (Degrees)
 Start **240°** End **240°**

Distance and Direction to Observation Point from Emission Point
 Start **90** End **90**

Describe Emissions
 Start **None** End **None**
 Emission Color
 Start **N/A** End **N/A** Water Droplet Plume
 Attached Detached None

Describe Plume Background
 Start **Semi-transparent Plume** End **Semi-transparent Plume**
 Background Color
 Start **Green** End **Green** Sky Conditions
 Start **0** End **0**

Wind Speed
 Start **5-7** End **5-7** Wind Direction
 Start **NIR** End **NE**

Ambient Temp
 Start **89** End **88** Wet Bulb Temp.
 Start **98** End **87**

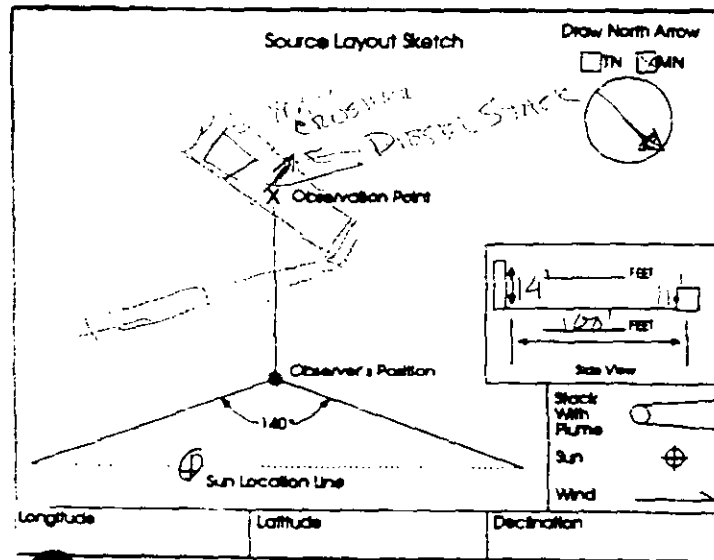

Longitude _____ Latitude _____ Declination _____

Additional Information _____

Sec Min	Time Zone EST				Start Time 0842	End Time 0912	Comments
	0	15	30	45			
1	0	0	0	0			
2	0	0	0	0			
3	0	0	0	0			
4	0	0	0	0			
5	0	0	0	0			
6	0	0	0	0			
7	0	0	0	0			
8	0	0	0	0			
9	0	0	0	0			
10	0	0	0	0			
11	0	0	0	0			
12	0	0	0	0			
13	0	0	0	0			
14	0	0	0	0			
15	0	0	0	0			
16	0	0	0	0			
17	0	0	0	0			
18	0	0	0	0			
19	0	0	0	0			
20	0	0	0	0			
21	0	0	0	0			
22	0	0	0	0			
23	0	0	0	0			
24	0	0	0	0			
25	0	0	0	0			
26	0	0	0	0			
27	0	0	0	0			
28	0	0	0	0			
29	0	0	0	0			
30	0	0	0	0			

Observer's Name (Print)
E. V. SCHALTENBRAND

Observer's Signature
[Signature] Date
9 Jul 98

Organization
Brooks & Associates 38

Continued by
ETD Date
1 Aug 98

08912
Brooks & Associates, Inc.
 Engineering and Environmental Consulting
VISIBLE EMISSION OBSERVATION FORM 1

Form Number _____ Page _____ of _____
 Continued on VFO Form Number _____

Method Used (Circle One)
 Method 9 203A 203B Other _____

Company Name
CRUSHY CONTRACTORS
 Facility Name
PAVEX
 Street Address
18600 NW 122 AVE
 City State Zip
MIAMI FL 33178

Process
ASPHALT CRUSHING Unit # _____ Operating Mode _____
 Control Equipment
NONE Operating Mode _____

Describe Emission Point
EXHAUST STACK ON SMALL DIESEL ENGINE
 Height of Emis. Pt.
 Start **10'** End **10'** Height of Emis. Pt. Rel. to Observer
 Start **-1'** End **-1'**
 Distance to Emis. Pt.
 Start **85'** End _____ Direction to Emis. Pt. (Degrees)
 Start **240°** End _____

Vertical Angle to Obs. Pt.
 Start **-10°** End **-10°** Direction to Obs. Pt. (Degrees)
 Start **240°** End **240°**
 Distance and Direction to Observation Point from Emission Point
 Start **90** End **90**

Describe Emissions
 Start **NONE** End **NONE**
 Emission Color
N/A End _____ Water Droplet Plume
 Attached Detached None

Describe Plume Background
 Start **MIAMI SKY** End **SMOKE**
 Background Color
 Start **GRAY** End _____ Sky Conditions
 Start **0** End **0**
 Wind Speed
 Start **5-7** End **5-7** Wind Direction
 Start **NE** End **NE**
 Ambient Temp
 Start **74** End **88** Wet Bulb Temp.
 Start **76** End **77** RH Percent

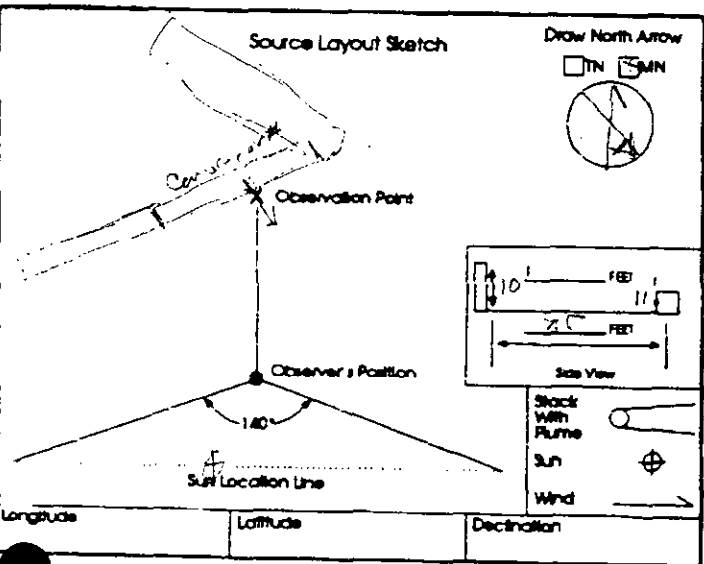

Additional Information

Observation Date	Time Zone	Start Time	End Time					
9 Jan 98	FDT	0842	0912					
Sec	0	15	30	45	Comments			
Min	0	15	30	45				
1	0	0	0	0				
2	0	0	0	0				
3	0	0	0	0				
4	0	0	0	0				
5	0	0	0	0				
6	0	0	0	0				
7	0	0	0	0				
8	0	0	0	0				
9	0	0	0	0				
10	0	0	0	0				
11	0	0	0	0				
12	0	0	0	0				
13	0	0	0	0				
14	0	0	0	0				
15	0	0	0	0				
16	0	0	0	0				
17	0	0	0	0				
18	0	0	0	0				
19	0	0	0	0				
20	0	0	0	0				
21	0	0	0	0				
22	0	0	0	0				
23	0	0	0	0				
24	0	0	0	0				
25	0	0	0	0				
26	0	0	0	0				
27	0	0	0	0				
28	0	0	0	0				
29	0	0	0	0				
30	0	0	0	0				

Observer's Name (Print)
E. D. SCHALTEMBRAND
 Observer's Signature
[Signature] Date
9 Jan 98
 Organization
Brooks & Associates
 Certified By
[Signature] Date
1 Jan 98

**Crusher Contractors
Jupiter, FL**

4.0 COMPUTER INPUT SHEETS

**Crusher Contractors
Jupiter, FL**

Owner
Operator
Crusher Contractors
Same
Emissions Unit #1
Crusher Conveyor #1

**Visible Emissions Field Data
Computer Input Sheets**

4-Jun 98

Minute	0	15	30	45	6 Min Avg
1	0	0	0	0	
2	0	0	0	0	
3	0	0	0	0	
4	0	0	0	0	
5	0	0	0	0	
6	0	0	0	0	0
7	0	0	0	0	0
8	0	0	0	0	0
9	0	0	0	0	0
10	0	0	0	0	0
11	0	0	0	0	0
12	0	0	0	0	0
13	0	0	0	0	0
14	0	0	0	0	0
15	0	0	0	0	0
16	0	0	0	0	0
17	0	0	0	0	0
18	0	0	0	0	0
19	0	0	0	0	0
20	0	0	0	0	0
21	0	0	0	0	0
22	0	0	0	0	0
23	0	0	0	0	0
24	0	0	0	0	0
25	0	0	0	0	0
26	0	0	0	0	0
27	0	0	0	0	0
28	0	0	0	0	0
29	0	0	0	0	0
30	0	0	0	0	0

Limit Opacity 5%
Maximum Observed Opacity 0%
Maximum six minute average 0%

**Crusher Contractors
Jupiter, FL**

Owner
Operator
Crusher Contractors
Same
Emissions Unit #1
Conveyor #3 & Screen

**Visible Emissions Field Data
Computer Input Sheets**

4-Jun 98

Minute	0	15	30	45	6 Min Avg
1	0	0	0	0	
2	0	0	0	0	
3	0	0	0	0	
4	0	0	0	0	
5	0	0	0	0	
6	0	0	0	0	0
7	0	0	0	0	0
8	0	0	0	0	0
9	0	0	0	0	0
10	0	0	0	0	0
11	0	0	0	0	0
12	0	0	0	0	0
13	0	0	0	0	0
14	0	0	0	0	0
15	0	0	0	0	0
16	0	0	0	0	0
17	0	0	0	0	0
18	0	0	0	0	0
19	0	0	0	0	0
20	0	0	0	0	0
21	0	0	0	0	0
22	0	0	0	0	0
23	0	0	0	0	0
24	0	0	0	0	0
25	0	0	0	0	0
26	0	0	0	0	0
27	0	0	0	0	0
28	0	0	0	0	0
29	0	0	0	0	0
30	0	0	0	0	0

Limit Opacity 5%
Maximum Observed Opacity 0%
Maximum six minute average 0%

**Crusher Contractors
Jupiter, FL**

Owner
Operator
Crusher Contractors
Same
Emissions Unit #1
Conveyor #4

**Visible Emissions Field Data
Computer Input Sheets**

4-Jun 98

Minute	0	15	30	45	6 Min Avg
1	0	0	0	0	
2	0	0	0	0	
3	0	0	0	0	
4	0	0	0	0	
5	0	0	0	0	
6	0	0	0	0	0
7	0	0	0	0	0
8	0	0	0	0	0
9	0	0	0	0	0
10	0	0	0	0	0
11	0	0	0	0	0
12	0	0	0	0	0
13	0	0	0	0	0
14	0	0	0	0	0
15	0	0	0	0	0
16	0	0	0	0	0
17	0	0	0	0	0
18	0	0	0	0	0
19	0	0	0	0	0
20	0	0	0	0	0
21	0	0	0	0	0
22	0	0	0	0	0
23	0	0	0	0	0
24	0	0	0	0	0
25	0	0	0	0	0
26	0	0	0	0	0
27	0	0	0	0	0
28	0	0	0	0	0
29	0	0	0	0	0
30	0	0	0	0	0

Limit Opacity 5%
Maximum Observed Opacity 0%
Maximum six minute average 0%

**Crusher Contractors
Jupiter, FL**

Owner
Operator
Crusher Contractors
Same
Emissions Unit #1
Conveyor #5

**Visible Emissions Field Data
Computer Input Sheets**

4-Jun 98

Minute	0	15	30	45	6 Min Avg
1	0	0	0	0	
2	0	0	0	0	
3	0	0	0	0	
4	0	0	0	0	
5	0	0	0	0	
6	0	0	0	0	0
7	0	0	0	0	0
8	0	0	0	0	0
9	0	0	0	0	0
10	0	0	0	0	0
11	0	0	0	0	0
12	0	0	0	0	0
13	0	0	0	0	0
14	0	0	0	0	0
15	0	0	0	0	0
16	0	0	0	0	0
17	0	0	0	0	0
18	0	0	0	0	0
19	0	0	0	0	0
20	0	0	0	0	0
21	0	0	0	0	0
22	0	0	0	0	0
23	0	0	0	0	0
24	0	0	0	0	0
25	0	0	0	0	0
26	0	0	0	0	0
27	0	0	0	0	0
28	0	0	0	0	0
29	0	0	0	0	0
30	0	0	0	0	0

Limit Opacity 5%
Maximum Observed Opacity 0%
Maximum six minute average 0%

**Crusher Contractors
Jupiter, FL**

Owner
Operator
Crusher Contractors
Same
Emissions Unit #2
Diesel Engine (Cat)

**Visible Emissions Field Data
Computer Input Sheets**

4-Jun 98

Minute	0	15	30	45	6 Min Avg
1	0	0	0	0	
2	0	0	0	0	
3	0	0	0	0	
4	0	0	0	0	
5	0	0	0	0	
6	0	0	0	0	0
7	0	0	0	0	0
8	0	0	0	0	0
9	0	0	0	0	0
10	0	0	0	0	0
11	0	0	0	0	0
12	0	0	0	0	0
13	0	0	0	0	0
14	0	0	0	0	0
15	0	0	0	0	0
16	0	0	0	0	0
17	0	0	0	0	0
18	0	0	0	0	0
19	0	0	0	0	0
20	0	0	0	0	0
21	0	0	0	0	0
22	0	0	0	0	0
23	0	0	0	0	0
24	0	0	0	0	0
25	0	0	0	0	0
26	0	0	0	0	0
27	0	0	0	0	0
28	0	0	0	0	0
29	0	0	0	0	0
30	0	0	0	0	0

Limit Opacity 20%
Maximum Observed Opacity 0%
Maximum six minute average 0%

**Crusher Contractors
Jupiter, FL**

Owner
Operator

Crusher Contractors
Same
Emissions Unit #3
Diesel Engine (Cummings)

**Visible Emissions Field Data
Computer Input Sheets**

4-Jun 98

Minute	0	15	30	45	6 Min Avg
1	0	0	0	0	
2	0	0	0	0	
3	0	0	0	0	
4	0	0	0	0	
5	0	0	0	0	
6	0	0	0	0	0
7	0	0	0	0	0
8	0	0	0	0	0
9	0	0	0	0	0
10	0	0	0	0	0
11	0	0	0	0	0
12	0	0	0	0	0
13	0	0	0	0	0
14	0	0	0	0	0
15	0	0	0	0	0
16	0	0	0	0	0
17	0	0	0	0	0
18	0	0	0	0	0
19	0	0	0	0	0
20	0	0	0	0	0
21	0	0	0	0	0
22	0	0	0	0	0
23	0	0	0	0	0
24	0	0	0	0	0
25	0	0	0	0	0
26	0	0	0	0	0
27	0	0	0	0	0
28	0	0	0	0	0
29	0	0	0	0	0
30	0	0	0	0	0

Limit Opacity 20%
Maximum Observed Opacity 0%
Maximum six minute average 0%

**Crusher Contractors
Jupiter, FL**

5.0 FLOW DIAGRAM

- 1 Crusher
- 2 Crusher Conveyor #1
- 3 Conveyor #2
- 4 Conveyor #3
- 5 Screen
- 6 Conveyor #4
- 7 Conveyor #5
- 8 Water Spray

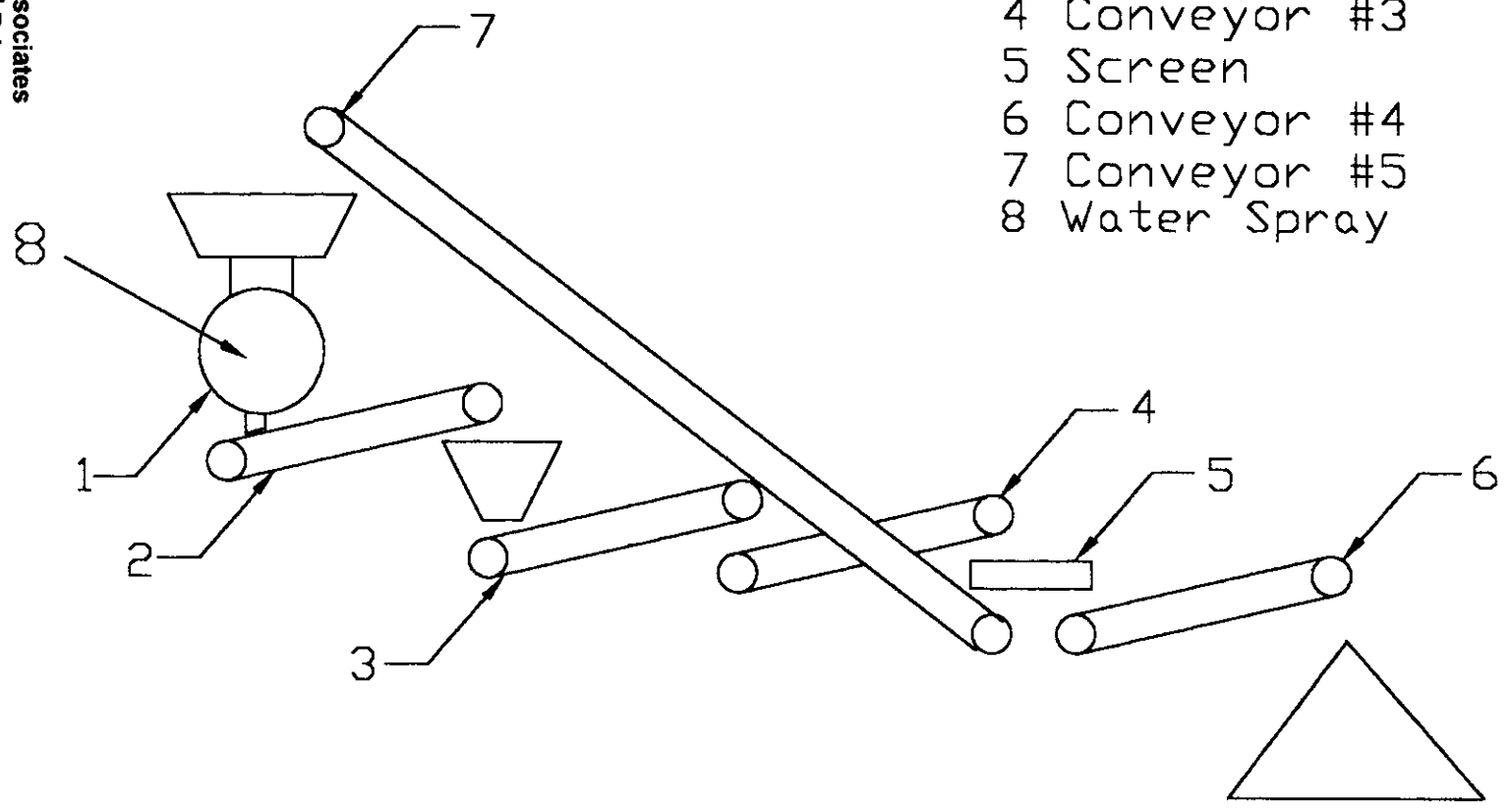

BROOKS & ASSOCIATES
FLOW DIAGRAM FOR
CRUSHER CONTRACTORS

**Crusher Contractors
Jupiter, FL**

6.0 PHOTOGRAPHS

CRUSHER

CONVEYOR #5

CATAPILLAR
DIESEL

CONVEYOR #1

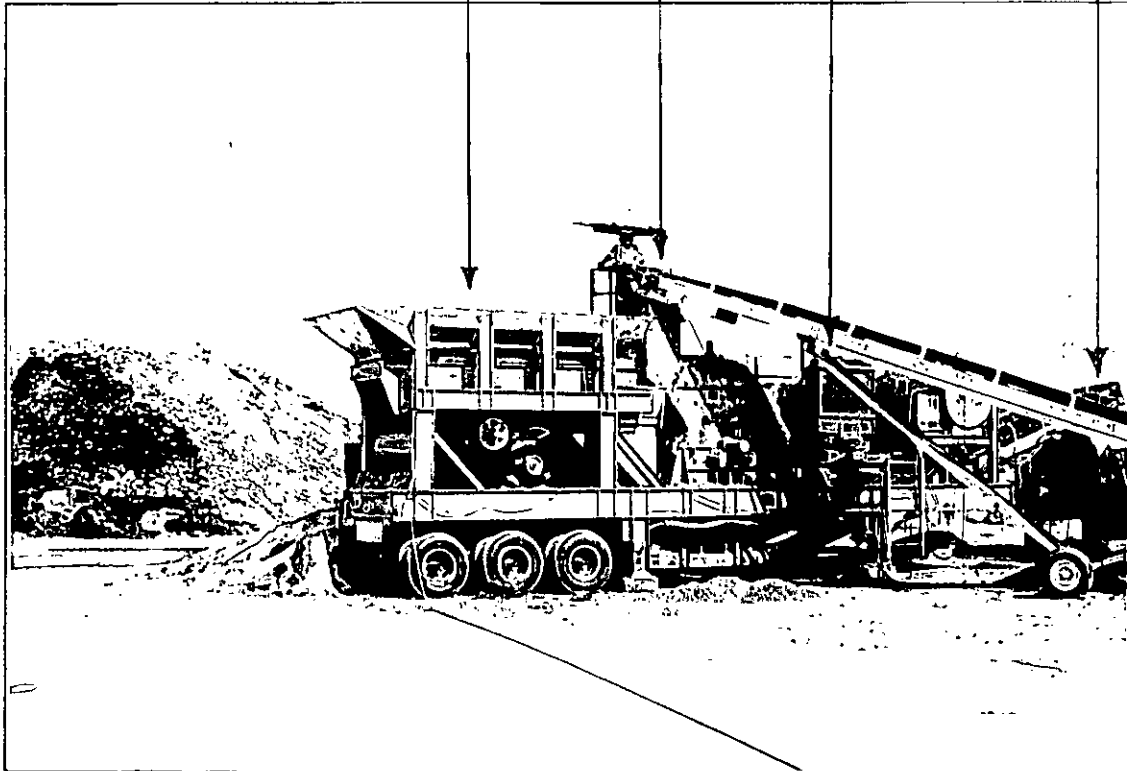

CONVEYOR #2
CUMMINS
DIESEL

CONVEYOR #3
& SCREEN

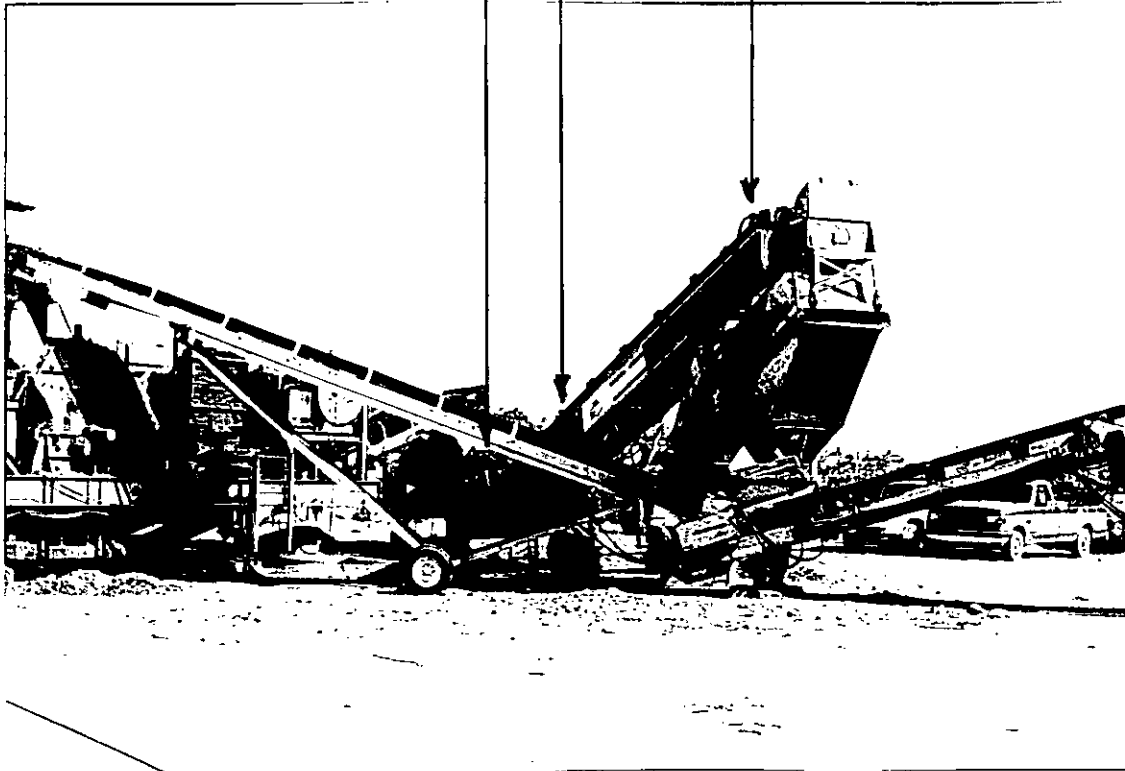

**Crusher Contractors
Jupiter, FL**

CONVEYOR #4

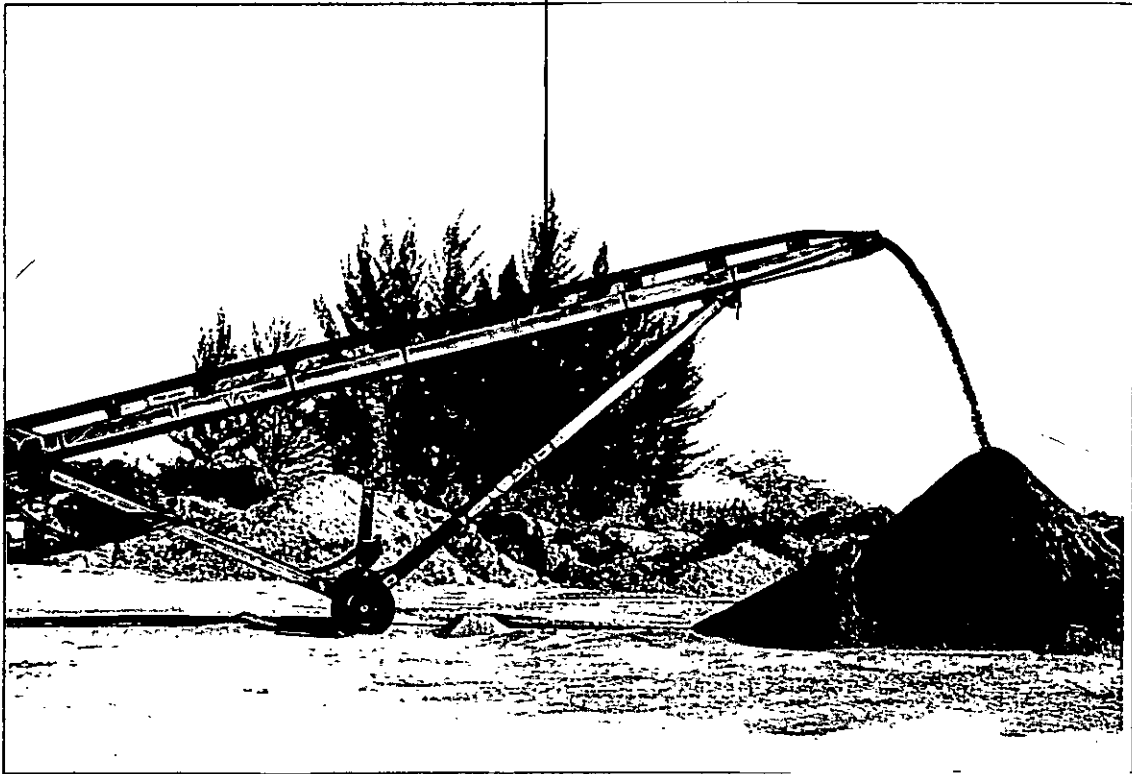

**Brooks & Associates
5068 NW 85th Rd.
Coral Springs, FL 33067**

Broward Daily Business Review

Published Daily except Saturday, Sunday and
Legal Holidays
Fort Lauderdale, Broward County, Florida.

STATE OF FLORIDA
COUNTY OF BROWARD:

Before the undersigned authority personally appeared S. Corwin, who on oath says that she is the Office Manager of the Broward Daily Business Review f/k/a Broward Review, a newspaper published at Fort Lauderdale, in Broward County, Florida; that the attached copy of advertisement, being a Legal Advertisement of Notice in the matter of

**PUBLIC NOTICE OF INTENT TO
ISSUE AIR CONSTRUCTION
PERMIT: CRUSHER CONTRACTORS,
INC.**

the XXX Court,
published in said newspaper in the issues of
May 27, 1998

Affiant further says that the said Broward Daily Business Review is a newspaper published at Fort Lauderdale, in said Broward County, Florida, and that the said newspaper has heretofore been continuously published in said Broward County, Florida, and has been entered as second class mail matter at the post office in Fort Lauderdale in said Broward County, Florida, for a period of one year next preceding the first publication of the attached copy of advertisement; and affiant further says that she has neither paid nor promised any person, firm or corporation any discount, rebate, commission or refund for the purpose of securing this advertisement for publication in the said newspaper.

S. Corwin
Sworn to and subscribed before me this
27 day of MAY A.D. 1998
(SEA)
S. Corwin personally known to me.



Juliana Howard
MY COMMISSION # CC660207 EXPIRES
August 24, 2001
BONDED THRU TROY FAIN INSURANCE, INC.

**PUBLIC NOTICE OF INTENT TO ISSUE
AIR CONSTRUCTION PERMIT
STATE OF FLORIDA
DEPARTMENT OF ENVIRONMENTAL PROTECTION
DRAFT Permit No. 7776067-001-AC
Portable Asphalt Material Crusher**

The Department of Environmental Protection (Department) is hereby giving notice of its intent to issue an air construction permit to Crusher Contractors, Inc. for a diesel engine powered portable asphalt material crusher that will be operated at asphalt plants throughout Florida. The crusher is a minor source of air pollution and not subject to the Prevention of Significant Deterioration (PSD) regulations, Rule 62-212.400, F.A.C. A Best Available Control Technology determination was not required for the unit. The applicant's name and address are: Crusher Contractors, Inc., 135 Timber Lane, Jupiter, Florida 33458.

The applicant proposes to construct and operate a portable asphalt crusher powered by diesel engines at asphalt plants in counties in Florida that this notice appears in. The crusher will emit particulate matter and the products of combustion from the diesel fuel.

Maximum emissions of pollutants from this facility (crusher and 2 diesel engines) are estimated to be

Pollutant	Hourly Emissions pounds per hour	Annual Emissions tons per year
Particulate matter(PM/PM ₁₀)	5.2	4.5
Nitrogen Oxides (NO _x)	4.4	10.6
Carbon Monoxide (CO)	1.0	2.4
Sulfur dioxide (SO ₂)	0.3	0.7
Volatile Organic Compounds (VOC)	0.4	1.0

The facility is not expected to cause or contribute to any violation of an ambient air quality standard.

The Department will issue the FINAL Permit, in accordance with the conditions of the DRAFT Permit unless a response received in accordance with the following procedures results in a different decision or significant change of terms or conditions.

The Department will accept written comments concerning the proposed DRAFT Permit issuance actions for a period of 14 (fourteen) days from the date of publication of this Notice. Written comments should be provided to the Department's Bureau of Air Regulation, 2800 Blair Stone Road, Mail Station #5505, Tallahassee, Florida 32309-2400. Any written comments filed shall be made available for public inspection. If written comments received result in a significant change in these DRAFT Permits, the Department shall issue a Revised DRAFT Permit and require, if applicable, another Public Notice.

The Department will issue the FINAL Permit with the conditions of the DRAFT Permit unless a timely petition for an administrative hearing is filed pursuant to Sections 120.569 and 120.57 F.S. Mediation is not available for this action. The procedures for petitioning for a hearing are set forth below.

A person whose substantial interests are affected by the Department's proposed permitting decision may petition for an administrative hearing in accordance with Sections 120.569 and 120.57 F.S. The petition must contain the information set forth below and must be filed (received) in the Office of General Counsel of the Department, 3800 Commonwealth Boulevard, Mail Station #36, Tallahassee, Florida 32389-3000, telephone: 850/488-0370; fax: 850/487-4938. Petitions must be filed within fourteen days of publication of the public notice or within fourteen days of receipt of this notice of intent, whichever occurs first. A petitioner must mail a copy of the petition to the applicant at the address indicated above, at the time of filing. The failure of any person to file a petition (or a request for mediation, as discussed below) within the appropriate time period shall constitute a waiver of that person's right to request an administrative determination (hearing) under Sections 120.569 and 120.57 F.S., or to intervene in this proceeding and participate as a party to it. Any subsequent intervention will be only at the approval of the presiding officer upon the filing of a motion in compliance with Rule 28-8.207 of the Florida Administrative Code. A petition must contain the following information: (a) The name, ad-

name, address, and telephone number of each petitioner, the applicant's name and address, the Permit File Numbers and the county in which the project is proposed; (b) A statement of how and when each petitioner received notice of the Department's action or proposed action; (c) A statement of how each petitioner's substantial interests are affected by the Department's action or proposed action; (d) A statement of the material facts of the case; (e) A statement of the basis for the petitioner's contention that the petitioner contends warrant reversal or modification of the Department's action or proposed action; (f) A statement identifying the rules or statutes that the petitioner contends require reversal or modifications of the Department's action or proposed action.

Because the administrative hearing process is designed to formulate final agency action, the filing of a petition means that the Department's final action may be different from the position taken by it in this notice of intent. Persons whose substantial interests will be affected by any such final decision of the Department on the application have the right to be heard.

The requirements set forth above shall be in accordance with the

A complete project file is available for public inspection during normal business hours, Monday through Friday, except legal holidays, at:

State County Departments of
 Dept. of Environmental Protection

Environmental Resources Mgmt.
 33 Boulevard 2nd Ave., Suite 600
 Tampa, Florida 33130-1540
 Telephone: 305/372-8925

Southeast District
 3604 Coconut Palm Drive
 Tampa, Florida
 Telephone: 813/744-8166

Division of Environmental Science
 and Engineering
 Palm Beach County Health Unit
 West Palm Beach, Florida 33401
 Telephone: 561/356-3070

Dept. of Environmental Protection
 Central District
 2319 Meigs Boulevard, Suite 232
 Orlando, Florida 32803-5787
 Telephone: 407/251-1111

Dept. of Environmental Protection
 Environmental District
 Pensacola, Florida 32501-5700
 Telephone: 904/437-5530

Hillsborough County Environmental
 Protection Commission
 1410 North 91 Street
 Tampa, Florida 33604
 Telephone: 813/272-5530

Dept. of Environmental Protection
 Jacksonville
 Jacksonville, Florida 32202-4111
 Telephone: 904/630-3484

Air and Water Quality Division
 Regulatory and Environmental
 Jacksonville
 Jacksonville, Florida 32202-4111
 Telephone: 904/630-3484

Broward County Department of
 Natural Resource Protection
 218 Southwest 1st Avenue
 Fort Lauderdale, Florida 33301
 Telephone: 954/519-1220

Dept. of Environmental Protection
 South Florida District
 2295 Victoria Avenue, Suite 304
 Fort Myers, Florida 33901
 Telephone: 813/532-4955

Air Quality Division
 Pinellas County Department of
 Environmental Management
 Clearwater, Florida 34616
 Telephone: 813/464-4922

Dept. of Environmental Protection
 South Florida District
 401 North Congress Avenue
 Clearwater, Florida 34616-8222
 Telephone: 813/464-4922

This document file includes the application submitted with
 agency. Each project file is available for public inspection during normal business hours, Monday through Friday, except legal holidays, at:

New Section of 111
 111
 111

**PUBLIC NOTICE OF INTENT TO ISSUE
AIR CONSTRUCTION PERMIT
STATE OF FLORIDA
DEPARTMENT OF ENVIRONMENTAL
PROTECTION
DRAFT PERMIT NO. 7775057-001-AC
PORTABLE ASPHALT
MATERIAL CRUSHER**

The Department of Environmental Protection (Department) gives notice of its intent to issue an air construction permit to Crusher Contractors, Inc. for a diesel engine powered portable asphalt material crusher that will be operated at asphalt plants throughout Florida. The crusher is a minor source of air pollution and not subject to the Prevention of Significant Deterioration (PSD) requirements, Rule 60.212-400, F.A.C. Best Available Control Technology determination was not required for the unit. The applicant's name and address are: Crusher Contractors, Inc., 135 Timber Lane, Jupiter, Florida 33458.

The applicant proposes to construct and operate a portable asphalt crusher powered by diesel engines at asphalt plants in counties in Florida that this notice appears in. The crusher will emit particulate matter and the products of combustion from the diesel fuel.

Maximum emissions of pollutants from this facility (crusher and 2 diesel engines) are estimated to be:

POLLUTANT	EMISSIONS	
	DAILY EMISSIONS pounds per hour	ANNUAL EMISSIONS tons per year
Particulate matter (PM/PM ₁₀)	5.2	4.5
Nitrogen Oxides (NO _x)	4.4	10.8
Carbon Monoxide (CO)	1.0	2.4
Sulfur dioxide (SO ₂)	0.3	0.7
Volatile Organic Compounds (VOC)	0.4	1.0

The facility is not expected to cause or contribute to any violation of an ambient air quality standard.

The Department will issue the FINAL Permit, in accordance with the conditions of the DRAFT Permit unless a response received in accordance with the following procedure results in a different decision or significant change of terms or conditions.

The Department will accept written comments concerning the proposed DRAFT Permit issuance actions for a period of 14 (fourteen) days from the date of publication of this Notice. Written comments should be provided to the Department's Bureau of Air Regulation, 2800 Blair Stone Road, Mail Station 88505, Tallahassee, Florida 32309-2400. Any written comments filed shall be made available for public inspection. If written comments received result in a significant change in these DRAFT Permit, the Department shall issue a Revised DRAFT Permit and require, if applicable, another Public Notice.

The Department will issue the FINAL Permit with the conditions of the DRAFT Permit unless a timely petition for an administrative hearing is filed pursuant to Sections 120.589 and 120.57 F.S. Mediation is not available for this action. The procedures for petitioning for a hearing are set forth below.

Persons whose substantial interests are affected by the Department's proposed permitting decision may petition for an administrative hearing in accordance with Sections 120.589 and 120.57 F.S. The petition must contain the information set forth below and must be filed (received) in the Office of General Counsel of the Department, 3900 Commonwealth Boulevard, Mail Station 835, Tallahassee, Florida 32399-3000, telephone: 850/488-8370; fax: 850/487-4938. Petitions must be filed within fourteen days of publication of the public notice or within fourteen days of receipt of this notice of intent, whichever occurs first. A petitioner must mail a copy of the petition to the applicant at the address indicated above, at the time of filing. The failure of any person to file a petition (or a request for mediation, as discussed below) within the appropriate time period shall constitute a waiver of that person's right to request an administrative determination (hearing) under Sections 120.589 and 120.57 F.S., or to intervene in this proceeding and participate as a party to it. Any subsequent intervention will be only at the approval of the presiding officer upon the filing of a motion in compliance with Rule 20-6.307 of the Florida Administrative Code.

MIAMI DAILY BUSINESS REVIEW

Published Daily except Saturday, Sunday and
Legal Holidays
Miami, Dade County, Florida

STATE OF FLORIDA
COUNTY OF DADE:

Before the undersigned authority personally appeared Octelma V. Ferbeyre, who on oath says that she is the Supervisor, Legal Notices of the Miami Daily Business Review t/a Miami Review, a daily (except Saturday, Sunday and Legal Holidays) newspaper, published at Miami in Dade County, Florida; that the attached copy of advertisement, being a Legal Advertisement of Notice in the matter of

**PUBLIC NOTICE OF INTENT TO
ISSUE AIR CONSTRUCTION PERMIT
STATE OF FLORIDA
DEPT. OF ENVIRONMENTAL PROTECTION
DRAFT PERMIT NO. 7775057-001-AC**

In theXXXXXXXXX..... Court,
was published in said newspaper in the issues of
May 27, 1998

Affiant further says that the said Miami Daily Business Review is a newspaper published at Miami in said Dade County, Florida, and that the said newspaper has heretofore been continuously published in said Dade County, Florida, each day (except Saturday, Sunday and Legal Holidays) and has been entered as second class mail matter at the post office in Miami in said Dade County, Florida, for a period of one year next preceding the first publication of the attached copy of advertisement; and affiant further says that she has neither paid nor promised any person, firm or corporation any discount, rebate, commission or refund for the purpose of securing this advertisement for publication in the said newspaper.

[Signature]

Sworn to and subscribed before me this
27 May 1998

[Signature] A.D. 19

(SEAL)

Octelma V. Ferbeyre personally

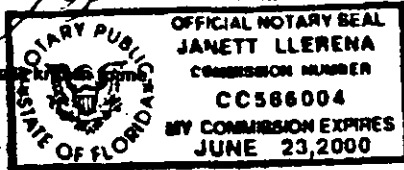

A petition must contain the following information: (a) The name, address, and telephone number of each petitioner, the applicant's name and address, the Permit File Numbers and the county in which the project is proposed; (b) A statement of how and when each petitioner received notice of the Department's action or proposed action; (c) A statement of how each petitioner's substantial interests are affected by the Department's action or proposed action; (d) A statement of the material facts disputed by petitioner, if any; (e) A statement of the facts that the petitioner contends warrant reversal or modification of the Department's action or proposed action; (f) A statement identifying the rules or statutes that the petitioner contends require reversal or modifications of the Department's action or proposed action.

Because the administrative hearing process is designed to formulate final agency action, the filing of a petition means that the Department's final action may be different from the position taken by it at the notice of intent. Persons whose substantial interests will be affected by any such final decision of the Department on the application have the right to petition to become a party to the proceeding, in accordance with the requirements set forth above.

A complete project file is available for public inspection during normal business hours, 8:00 a.m. to 5:00 p.m., Monday through Friday, except legal holidays, at:

Dade County Department of
Environmental Resources Mgmt.
33 Southwest 2nd Ave., Suite 900
Miami, Florida 33130-1540
Telephone: 305/372-8825

Dept. of Environmental Protection
Southwest District
3804 Coconut Palm Drive
Tampa, Florida
Telephone: 813/744-8100

Division of Environmental Sciences
and Engineering
Palm Beach County Health Unit
901 Evernia Street
West Palm Beach, Florida 33401
Telephone: 681/356-3070

Dept. of Environmental Protection
Central District
3319 Maguire Boulevard, Suite 222
Orlando, Florida 32803-8767
Telephone: 407/884-7555

Dept. of Environmental Protection
Northwest District
180 Government Center, Suite 308
Pensacola, Florida 32501-5794
Telephone: 904/444-8308

Hillsborough County Environmental
Protection Commission
1410 North 21 Street
Tampa, Florida 33605
Telephone: 813/272-5530

Dept. of Environmental Protection
Northeast District
7825 Baymeadows Way, Suite 2008
Jacksonville, Florida 32256
Telephone: 904/448-4300

Air and Water Quality Division
Regulatory and Environmental
Services Department
421 West Church Street, Suite 412
Jacksonville, Florida 32202-4111
Telephone: 904/830-3484

Broward County Department of
Natural Resource Protection
218 Southwest 1st Avenue
Fort Lauderdale, Florida 33301
Telephone: 954/519-1280

Dept. of Environmental Protection
South Florida District
2295 Victoria Avenue, Suite 304
Fort Myers, Florida 33901
Telephone: 813/333-8875

Air Quality Division
Pinellas County Department of
Environmental Management
300 South Garden Avenue
Clearwater, Florida 34616
Telephone: 813/484-4422

Dept. of Environmental Protection
Southeast District
400 North Congress Avenue
West Palm Beach, Florida 33418-5425
Telephone: 681/881-8800

The complete project file includes the application, technical evaluations, Draft Permit, and the information submitted by the responsible official, exclusive of confidential records under Section 403.111, F.S. Interested persons may contact the Administrator, New Resource Review Section at 111 South Magnolia Drive, Suite 4, Tallahassee, Florida 32301, or call 850/488-1344, for additional information.