

SOUTHWEST SOIL REMEDIATION, INC.
RECEIVED

Client <i>D.O.N.</i>	Job No.	Date <i>4-15-96</i>	Superintendent
Client Rep. Signature	Unit No. <i>SSR-2</i>	Diesel Use	
Job Total <i>48,000</i>	Daily Total <i>48,000</i>	Fuel Used Propane	KW Hours Used/Gen. Hrs
Day OP. <i>Mike Dewey</i>	Propane Begin <i>91%</i>	Propane End <i>82%</i>	Unit Phone No. <i>520-429-3575</i>
Night OP.	Propane Begin	Propane End	Unit Phone No. <i>NOV 26 1996</i>
			BUREAU OF AIR REGULATION

Time	B.H. Inlet Temp	PTU Burner Position	B.H. Outlet Temp	Drum HZ	Soil Temp	Rate	Accum. Tons	CAT Inlet Temp	CAT Outlet Temp	CAT Burner Position	B.H. DIFF. Pressure
08:00											
09:00											
10:00	406	100%	332	52	703	6.0	6,000	332	1520	50%	2"
11:00	407	100%	362	49	702	10.0	16,000	362	1515	25%	3.5"
12:00	410	100%	374	49	715	9.5	25,500	374	1510	36%	4"
13:00	408	100%	380	49	725	10.0	35,500	380	1536	35%	4"
14:00	424	100%	382	49	720	10.5	46,000	382	1527	19%	4"
15:00	420	100%	380	49	710	2	48,000	380	1510	20%	4"
16:00											
17:00											
18:00											

REMARKS: 07:30-Service Plant
 08:15-Start warming up STA, Zero
 & SPAN SCALES - SPAN 930 - 09:15 warm up
 PTU. 09:30 - Start Soil
 09:40 - Begin First run of Stack Test
 10:45 - Complete First run of Stack Test
 11:29 - Begin second run of Stack Test
 11:20 - End Pile C-1 - 0-20 TONS
 12:29 - Complete second run of Stack Test
 13:27 - End Pile C-2 - 20-40 TONS
 13:50 - Begin Third run of Stack Test
 15:00 End of Third run of Stack Test
 15:15 Rain caused Electrical
 problem with PTU. Attempting
 to get PTU started up.

Dear Mr. Hanks
 As you requested, the record
 of operating the afterburner
 at 1500°F or greater
 are attached. Please
 note that when soil was
 processed afterburner
 temp was greater than
 1500°F. Please call me
 if you have any questions.

Jae Chang
 Chemical Engineer
 8500 East Old Vail Road
 Tucson, Arizona 85747-9064
 Phone: (520) 574-0123
 Fax: (520) 574-1956



RENTAL EQUIPMENT: Excavator, Generator, Trailer, Fuel
 TANK
 IN:
 OLT:
 PRODUCTION HOURS:

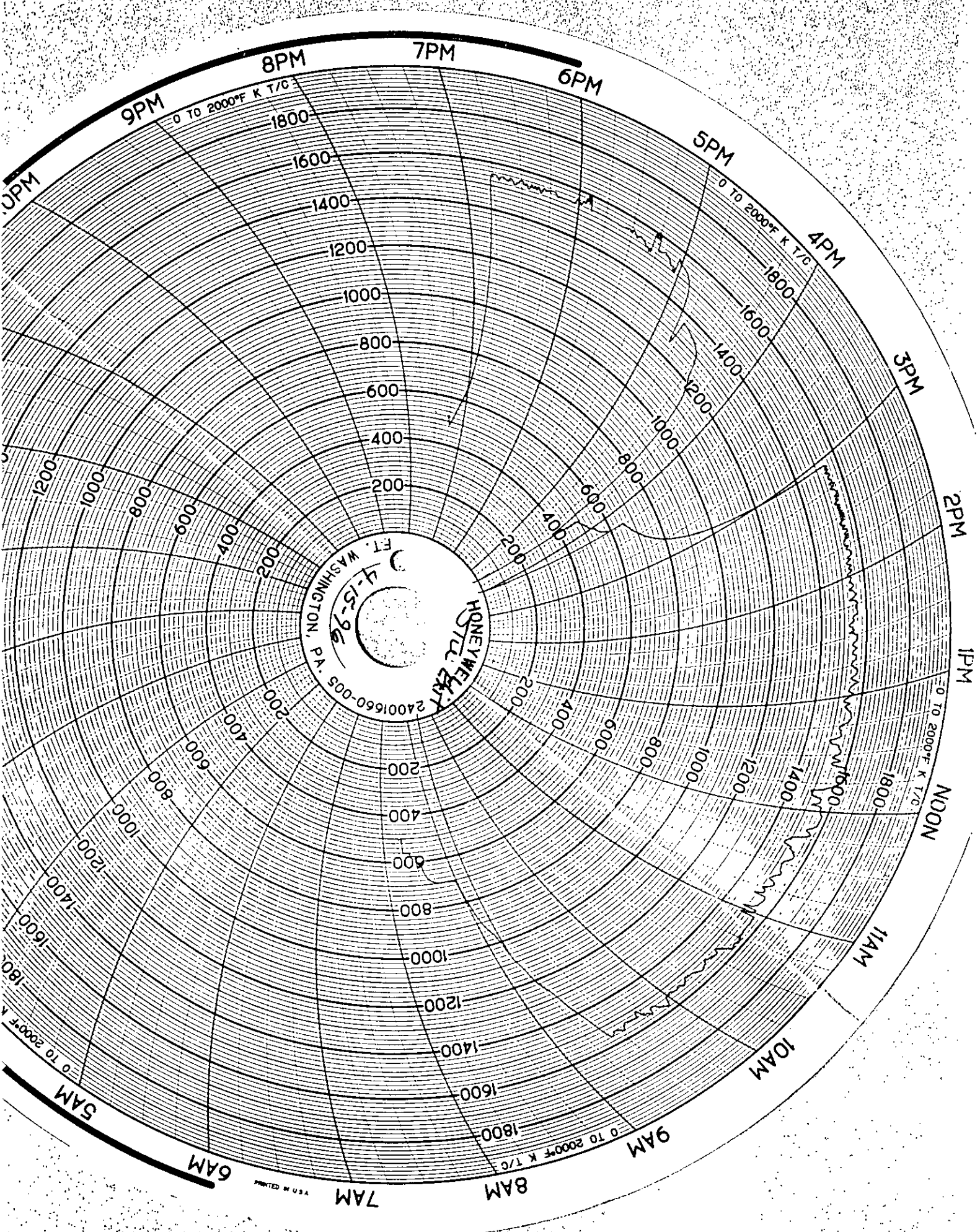

HONEYWELL
FT. WASHINGTON, PA.
2400160-005
4-15-96

PRINTED IN U.S.A.