

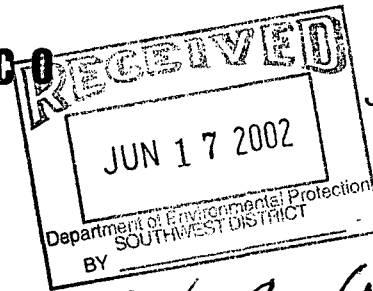

MONACO



June 12, 2002

Southwest District Air Program -Supervisor
Air Permit Division
3804 Coconut Palm Drive
Tampa, FL 33619-8218

RE: General Permit Notification

Dear Sir or Madam,

Monaco Coach is a recreational vehicle manufacturer with regional service centers to service customer owned vehicles. Monaco Coach is planning to relocate their recently constructed service center in Leesburg to a new industrial park in Wildwood, Florida. To help us better serve the needs of our customers, Monaco Coach has decided to consolidate two Florida service centers into a mega-center. The new Service Center will have forty (40) service bays and two (2) paint prep bays and paint booths. The new paint booths will replace the paint operations in Leesburg and add some additional capacity. Monaco's existing Service Center operations in Tampa Bay and Leesburg are up for sale and Monaco will discontinue operations at these locations when the Wildwood facility is completed.

Paint operations represent our primary air permitting concern and emission estimates have been provided based on similar operations in other states. Emission estimates for these types of operations are very difficult to estimate because of the nature of our business. These facilities are warranty service shops so accident repairs are not a common occurrence for us, but they do occur and we do try and accommodate our customers when we can. Our primary work is on equipment and systems within the motorhome. We do occasionally have paint damage, paint warranty or delamination on the exterior of the motorhome that may require paint repairs. Paint repairs can vary from a simple scratch to a full sidewall. Hence, the difficulties in estimating paint usage and emissions.

For your review, enclosed are a completed Non-Title V Air Permit Application Form and a check for \$1000 to cover the application fee. If I can be of any further assistance, please feel free to contact me.

Sincerely,

Douglas S. Fitzgerald,
Environmental Compliance Coordinator

c.c. Don Turner, Service Manager

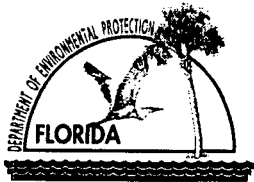

Department of Environmental Protection

Division of Air Resources Management

APPLICATION FOR AIR PERMIT - NON-TITLE V SOURCE

See Instructions for Form No. 62-210.900(3)

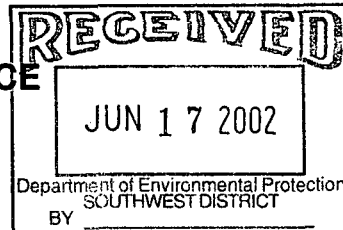

I. APPLICATION INFORMATION

119003B-001-AC

Identification of Facility

1. Facility Owner/Company Name: Monaco Coach Corporation	
2. Site Name: Monaco Coach Corporation - Wildwood Service Center	
3. Facility Identification Number:	
4. Facility Location Street Address or Other Locator: : Corner of County Road 156 and County Road 179 City: Wildwood County: Sumter Zip Code: 37485	
5. Relocatable Facility? <input type="checkbox"/> Yes <input checked="" type="checkbox"/> No	6. Existing Permitted Facility? <input type="checkbox"/> Yes <input checked="" type="checkbox"/> No

Application Contact

1. Name and Title of Application Contact: Douglas S. Fitzgerald – Environmental Compliance Coordinator or Kurt W. Anderson – Director of Environment, Health, And Safety	
2. Application Contact Mailing Address: Organization/Firm: Monaco Coach Corporation Street Address: 606 Nelson's Parkway, P.O. Box 465 City: Wakarusa State: IN Zip Code: 46573	
3. Application Contact Telephone Numbers: Telephone: (574)-862-7445 or (574)-862-7347 Fax: (574)-862-7313	

Application Processing Information (DEP Use)

1. Date of Receipt of Application:	
2. Permit Number:	

Purpose of Application

Air Operation Permit Application

This Application for Air Permit is submitted to obtain: (Check one)

- Initial non-Title V air operation permit for one or more existing, but previously unpermitted, emissions units.
- Initial non-Title V air operation permit for one or more newly constructed or modified emissions units.

Current construction permit number: ___To be issued_____

- Non-Title V air operation permit revision to address one or more newly constructed or modified emissions units.

Current construction permit number: _____

Operation permit number to be revised: _____

- Initial non-Title V air operation permit under Rule 62-210.300(2)(b), F.A.C., for an existing facility seeking classification as a synthetic non-Title V source.

Current operation/construction permit number(s):

- Non-Title V air operation permit revision for a synthetic non-Title V source. Give reason for revision; e.g., to address one or more newly constructed or modified emissions units.

Operation permit number to be revised: _____

Reason for revision: _____

Air Construction Permit Application

This Application for Air Permit is submitted to obtain: (Check one)

- Air construction permit to construct or modify one or more emissions units.
- Air construction permit to make federally enforceable an assumed restriction on the potential emissions of one or more existing, permitted emissions units.
- Air construction permit for one or more existing, but unpermitted, emissions units.

Owner/Authorized Representative

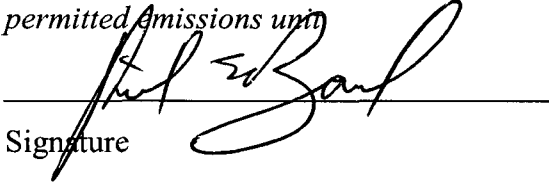
1. Name and Title of Owner/Authorized Representative: Richard Bond, Chief Administrative Officer
2. Owner/Authorized Representative Mailing Address: Organization/Firm: Monaco Coach Corporation Street Address: 606 Nelson's Parkway City: Wakarusa State: IN Zip Code: 46573
3. Owner/Authorized Representative Telephone Numbers: Telephone: (574)-862-7347 Fax: (574)862-7313
4. Owner/Authorized Representative Statement: <i>I, the undersigned, am the owner or authorized representative* of the facility addressed in this application. I hereby certify, based on information and belief formed after reasonable inquiry, that the statements made in this application are true, accurate and complete and that, to the best of my knowledge, any estimates of emissions reported in this application are based upon reasonable techniques for calculating emissions. The air pollutant emissions units and air pollution control equipment described in this application will be operated and maintained so as to comply with all applicable standards for control of air pollutant emissions found in the statutes of the State of Florida and rules of the Department of Environmental Protection and revisions thereof. I understand that a permit, if granted by the Department, cannot be transferred without authorization from the Department, and I will promptly notify the Department upon sale or legal transfer of any permitted emissions unit.</i>  Signature _____ Date <u>Wednesday, June 12, 2002</u>

* Attach letter of authorization if not currently on file.

Professional Engineer Certification

1. Professional Engineer Name: Registration Number:
2. Professional Engineer Mailing Address: Organization/Firm: Street Address: City: State: Zip Code:
3. Professional Engineer Telephone Numbers: Telephone: () - Fax: () -

4. Professional Engineer Statement:

I, the undersigned, hereby certify, except as particularly noted herein, that:*

(1) To the best of my knowledge, there is reasonable assurance that the air pollutant emissions unit(s) and the air pollution control equipment described in this Application for Air Permit, when properly operated and maintained, will comply with all applicable standards for control of air pollutant emissions found in the Florida Statutes and rules of the Department of Environmental Protection; and

(2) To the best of my knowledge, any emission estimates reported or relied on in this application are true, accurate, and complete and are either based upon reasonable techniques available for calculating emissions or, for emission estimates of hazardous air pollutants not regulated for an emissions unit addressed in this application, based solely upon the materials, information and calculations submitted with this application.

If the purpose of this application is to obtain an air construction permit for one or more proposed new or modified emissions units (check here [], if so), I further certify that the engineering features of each such emissions unit described in this application have been designed or examined by me or individuals under my direct supervision and found to be in conformity with sound engineering principles applicable to the control of emissions of the air pollutants characterized in this application.

If the purpose of this application is to obtain an initial air operation permit or operation permit revision for one or more newly constructed or modified emissions units (check here [], if so), I further certify that, with the exception of any changes detailed as part of this application, each such emissions unit has been constructed or modified in substantial accordance with the information given in the corresponding application for air construction permit and with all provisions contained in such permit.

Signature

Date

(seal)

* Attach any exception to certification statement.

*Need
PE
Statement
& Seal.*

Construction/Modification Information

1. Description of Proposed Project or Alterations:

Facility to be a recreational vehicle service center which performs repairs on customer owned units. Repairs include engine work, electrical, and HVAC system repair, component and appliance repairs, and exterior body work repairs including paint.

Intend to construct a forty service bay service center with one prep bay and two paint booths for body work and paint repairs.

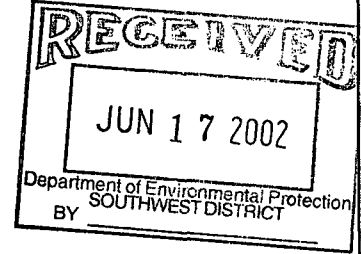

2. Projected or Actual Date of Commencement of Construction: **8/1/2002**

3. Projected Date of Completion of Construction: **12/30/2002**

Application Comment

Bodywork and paint repairs are dependent on customer needs and can be anything from a small scratch to major repair. Estimated usage per job is from one gallon to a maximum of twenty-five gallons.

II. FACILITY INFORMATION

A. GENERAL FACILITY INFORMATION

Facility Location and Type

1. Facility UTM Coordinates: Zone: 17 East (km): 401.19 North (km): 3190.51			
2. Facility Latitude/Longitude: (See attached documents for further clarification Latitude (DD/MM/SS): 28° 50' 24" N Longitude (DD/MM/SS): 82° 1' 23" W			
3. Governmental Facility Code: 0	4. Facility Status Code: C	5. Facility Major Group SIC Code: 75	6. Facility SIC(s): 7538
7. Facility Comment (limit to 500 characters): Facility is a proposed new construction at a new industrial park complex. Further location clarification provided with attached drawings and area map.			

Facility Contact

1. Name and Title of Facility Contact: Don Turner, Service Center Manager		
2. Facility Contact Mailing Address: Organization/Firm: Monaco Coach Corporation Street Address: 3701 West Main Street City: Leesburg State: Florida Zip Code: 34748		
3. Facility Contact Telephone Numbers: Telephone: (352)-315-3810 Fax: (574) 315-3852		

Facility Regulatory Classifications

Check all that apply:

1. <input type="checkbox"/> Small Business Stationary Source?	<input checked="" type="checkbox"/> Unknown
2. <input type="checkbox"/> Synthetic Non-Title V Source?	
3. <input type="checkbox"/> Synthetic Minor Source of Pollutants Other than HAPs?	
4. <input type="checkbox"/> Synthetic Minor Source of HAPs?	
5. <input type="checkbox"/> One or More Emissions Units Subject to NSPS?	
6. <input type="checkbox"/> One or More Emission Units Subject to NESHAP Recordkeeping or Reporting?	
7. Facility Regulatory Classifications Comment (limit to 200 characters): The facility does not fit any of the above categories, but is above the levels of a surface coating general permit. Source will have estimated actual emissions, based on 2500 hours of operation, of 11.2 tons VOC, 4.6 tons of HAPs. Maximum potential emissions, based on 8760 hours, are 39 tons VOC and 16 tons HAPs.	
See attached spread sheet 	

Rule Applicability Analysis

Not subject to Pre-Construction review since the facility is and will be a minor facility with net emissions increases below applicable regulatory PSD thresholds.62-212-400(2)(d)(1).

C. FACILITY SUPPLEMENTAL INFORMATION

Supplemental Requirements

1. Area Map Showing Facility Location: <input checked="" type="checkbox"/> Attached, Document ID: _____ <input type="checkbox"/> Not Applicable <input type="checkbox"/> Waiver Requested
2. Facility Plot Plan: <input checked="" type="checkbox"/> Attached, Document ID: _____ <input type="checkbox"/> Not Applicable <input type="checkbox"/> Waiver Requested
3. Process Flow Diagram(s): <input checked="" type="checkbox"/> Attached, Document ID: _____ <input type="checkbox"/> Not Applicable <input type="checkbox"/> Waiver Requested
4. Precautions to Prevent Emissions of Unconfined Particulate Matter: <input type="checkbox"/> Attached, Document ID: _____ <input checked="" type="checkbox"/> Not Applicable <input type="checkbox"/> Waiver Requested
5. Supplemental Information for Construction Permit Application: <input type="checkbox"/> Attached, Document ID: _____ <input checked="" type="checkbox"/> Not Applicable
6. Supplemental Requirements Comment: See attached spreadsheet for actual and PTE estimates

Emissions Unit Control Equipment

1. Control Equipment/Method Description (limit to 200 characters per device or method):
Booths will have fabric filter exhaust to control paint overspray and accumulation of paint.

RECEIVED
 JUN 17 2002
 Department of Environmental Protection
 SOUTHWEST DISTRICT
 BY _____

2. Control Device or Method Code(s): **018 –Fabric Filter –Low Temperature**

Emissions Unit Details

1. Package Unit: Custom Manufactured		
Manufacturer:		Model Number:
2. Generator Nameplate Rating:		MW
3. Incinerator Information:		
Dwell Temperature:		°F
Dwell Time:		seconds
Incinerator Afterburner Temperature:		°F

Emissions Unit Operating Capacity and Schedule

1. Maximum Heat Input Rate:	mmBtu/hr
2. Maximum Incineration Rate:	lb/hr tons/day
3. Maximum Process or Throughput Rate: See attached PTE spreadsheet	
4. Maximum Production Rate: See attached PTE spreadsheet	
5. Requested Maximum Operating Schedule:	
hours/day: 24	days/week: 7
weeks/year: 52	hours/year: 8,736
6. Operating Capacity/Schedule Comment (limit to 200 characters): Operating Capacity for the facility is based on similar facilities of the same size operated in other states by Monaco Coach Corporation. Operation is intended to be a 50 hour per week facility with periodic hourly increases as needed.	

B. EMISSION POINT (STACK/VENT) INFORMATION

Emission Point Description and Type

1. Identification of Point on Plot Plan or Flow Diagram? SV-1, SV-2		2. Emission Point Type Code: 1 – Each stack ID represents a separate booth	
3. Descriptions of Emission Points Comprising this Emissions Unit for VE Tracking (limit to 100 characters per point): Not Applicable			
4. ID Numbers or Descriptions of Emission Units with this Emission Point in Common: Not Applicable			
5. Discharge Type Code: V	6. Stack Height: 25 feet	7. Exit Diameter: 3.0 feet	
8. Exit Temperature: 77 °F	9. Actual Volumetric Flow Rate: 30,000 acfm	10. Water Vapor: 0 %	
11. Maximum Dry Standard Flow Rate: dscfm		12. Nonstack Emission Point Height: feet	
13. Emission Point UTM Coordinates: Zone: East (km): North (km):			
14. Emission Point Comment (limit to 200 characters):			

C. SEGMENT (PROCESS/FUEL) INFORMATION

Segment Description and Rate: Segment 1 of 1

1. Segment Description (Process/Fuel Type) (limit to 500 characters): Surface Coating Booths (SEE SPREADSHEET FOR PROCESS INFORMATION)		
2. Source Classification Code (SCC): 40201605 – SURFACE COATING OPERATIONS		3. SCC Units: GALLONS USED (SEE SPREADSHEET)
4. Maximum Hourly Rate: see spreadsheet	5. Maximum Annual Rate: see spreadsheet	6. Estimated Annual Activity Factor: see spreadsheet
7. Maximum % Sulfur:	8. Maximum % Ash:	9. Million Btu per SCC Unit:
10. Segment Comment (limit to 200 characters): Service facility, paint operations are based on an as needed basis. Scope of repairs can be as small as a scratch to a total side replacement		

Segment Description and Rate: Segment _____ of _____

1. Segment Description (Process/Fuel Type) (limit to 500 characters):		
2. Source Classification Code (SCC):		3. SCC Units:
4. Maximum Hourly Rate:	5. Maximum Annual Rate:	6. Estimated Annual Activity Factor:
7. Maximum % Sulfur:	8. Maximum % Ash:	9. Million Btu per SCC Unit:
10. Segment Comment (limit to 200 characters):		

D. EMISSIONS UNIT POLLUTANT DETAIL INFORMATION

Potential Emissions

1. Pollutant Emitted: VOC		2. Pollutant Regulatory Code: NS	
3. Primary Control Device Code:	4. Secondary Control Device Code:	5. Total Percent Efficiency of Control: 0%	
6. Potential Emissions: lb/hour 38.92 tons/year		7. Synthetically Limited? []	
8. Emission Factor: Materials Balance – see spreadsheet Reference:		9. Emissions Method Code: (2)	
10. Calculation of Emissions (limit to 600 characters): SEE ATTACHED SPREADSHEET			
11. Pollutant Potential Emissions Comment (limit to 200 characters): Actual emissions based on 2500 hours per year operation and PTE based on 8,760 hours.			

Allowable Emissions Allowable Emissions _____ of _____

1. Basis for Allowable Emissions Code:		2. Future Effective Date of Allowable Emissions:	
3. Requested Allowable Emissions and Units:		4. Equivalent Allowable Emissions: lb/hour tons/year	
5. Method of Compliance (limit to 60 characters):			
6. Allowable Emissions Comment (Desc. of Operating Method) (limit to 200 characters):			

*8/19/02 spoke to Doug Fitzgerald 574/862-7445
OK to use HAP PTE's from spreadsheets as allowable.*

D. EMISSIONS UNIT POLLUTANT DETAIL INFORMATION

Potential Emissions

1. Pollutant Emitted: PM PM10		2. Pollutant Regulatory Code: NS	
3. Primary Control Device Code: 016	4. Secondary Control Device Code:	5. Total Percent Efficiency of Control: 90%	
6. Potential Emissions: lb/hour 4.33 tons/year		7. Synthetically Limited? []	
8. Emission Factor: Materials Balance – see spreadsheet Reference:		9. Emissions Method Code: (2)	
10. Calculation of Emissions (limit to 600 characters): SEE ATTACHED SPREADSHEET			
11. Pollutant Potential Emissions Comment (limit to 200 characters): Emissions based on Paint spray operations assuming 60% transfer efficiency, 100% collection efficiency and 90% capture efficiency. Calculation does not account for overspray accumulation or particulate settling within the paint booths.			

Allowable Emissions Allowable Emissions _____ of _____

1. Basis for Allowable Emissions Code:	2. Future Effective Date of Allowable Emissions:
3. Requested Allowable Emissions and Units:	4. Equivalent Allowable Emissions: lb/hour tons/year
5. Method of Compliance (limit to 60 characters):	
6. Allowable Emissions Comment (Desc. of Operating Method) (limit to 200 characters):	

G. EMISSIONS UNIT SUPPLEMENTAL INFORMATION

Supplemental Requirements

1. Process Flow Diagram <input type="checkbox"/> Attached, Document ID: _____ <input checked="" type="checkbox"/> Not Applicable <input type="checkbox"/> Waiver Requested
2. Fuel Analysis or Specification <input type="checkbox"/> Attached, Document ID: _____ <input checked="" type="checkbox"/> Not Applicable <input type="checkbox"/> Waiver Requested
3. Detailed Description of Control Equipment <input type="checkbox"/> Attached, Document ID: _____ <input checked="" type="checkbox"/> Not Applicable <input type="checkbox"/> Waiver Requested
4. Description of Stack Sampling Facilities <input type="checkbox"/> Attached, Document ID: _____ <input checked="" type="checkbox"/> Not Applicable <input type="checkbox"/> Waiver Requested
5. Compliance Test Report <input type="checkbox"/> Attached, Document ID: _____ <input type="checkbox"/> Previously submitted, Date: _____ <input checked="" type="checkbox"/> Not Applicable
6. Procedures for Startup and Shutdown <input type="checkbox"/> Attached, Document ID: _____ <input checked="" type="checkbox"/> Not Applicable <input type="checkbox"/> Waiver Requested
7. Operation and Maintenance Plan <input type="checkbox"/> Attached, Document ID: _____ <input checked="" type="checkbox"/> Not Applicable <input type="checkbox"/> Waiver Requested
8. Supplemental Information for Construction Permit Application <input checked="" type="checkbox"/> Attached, Document ID: _____ <input type="checkbox"/> Not Applicable
9. Other Information Required by Rule or Statute <input type="checkbox"/> Attached, Document ID: _____ <input checked="" type="checkbox"/> Not Applicable
10. Supplemental Requirements Comment: Attached are: 1- An Area Map 2- Planned Facility Layout 3- Spreadsheet for Potential Emissions

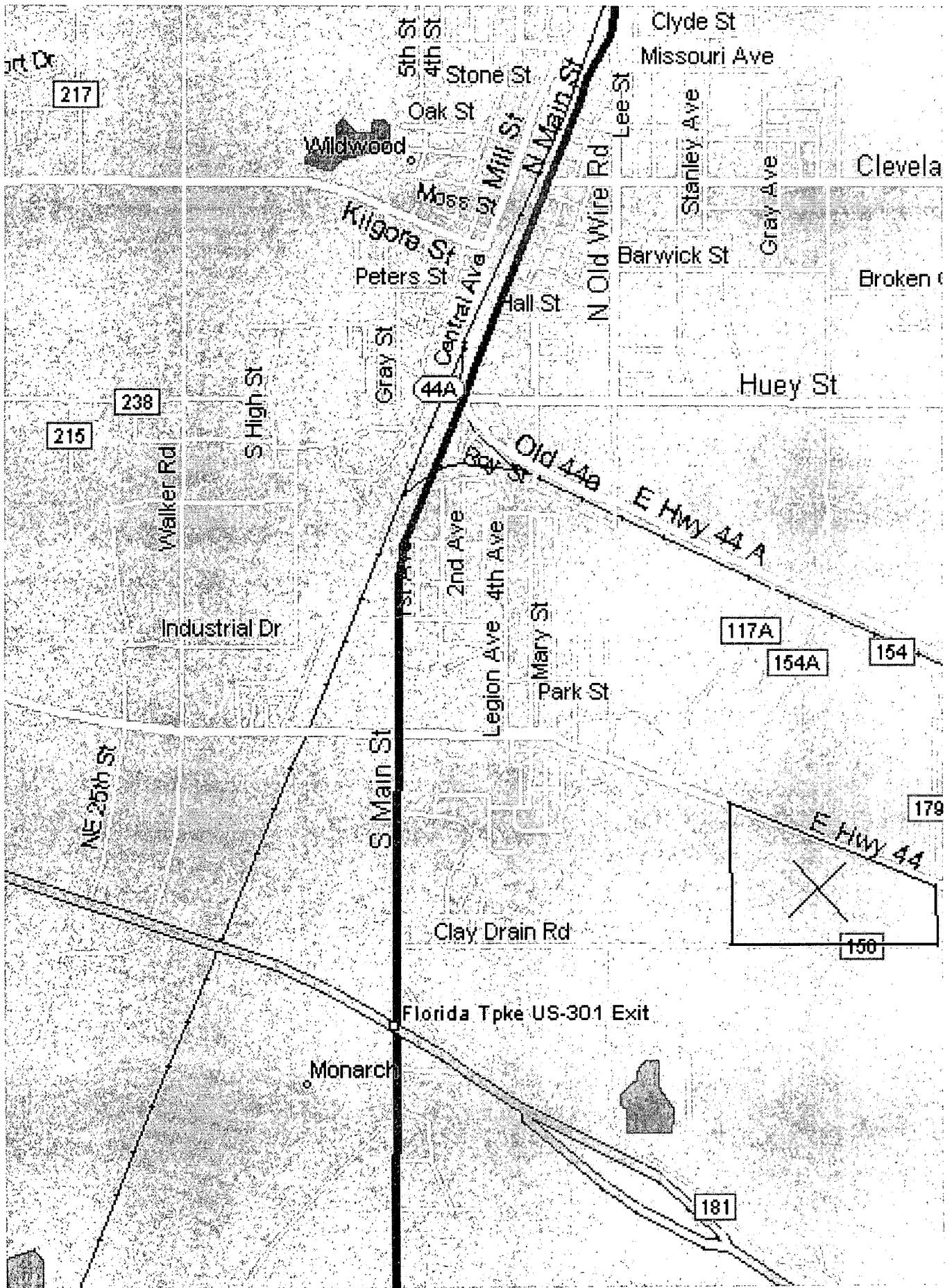

BEST AVAILABLE COPY

LEGAL DESCRIPTION:

COMMENCE AT THE NW CORNER OF SECTION 17, TOWNSHIP 19 SOUTH, RANGE 23 EAST, SUMNER COUNTY, FLORIDA; THENCE PROCEED S89°54'29"E ALONG THE NORTH BOUNDARY OF SAID SECTION 17 A DISTANCE OF 663.04 FEET TO THE POINT OF BEGINNING OF THE FOLLOWING DESCRIBED PARCEL; THENCE CONTINUE S89°54'29"E ALONG SAID NORTH BOUNDARY A DISTANCE OF 883.34 FEET; THENCE DEPARTING SAID NORTH BOUNDARY PROCEED N00°01'29"E A DISTANCE OF 324.37 FEET TO THE SOUTHERLY RIGHT OF WAY LINE OF STATE ROAD NO. 44; THENCE S70°51'11"E ALONG SAID SOUTHERLY RIGHT OF WAY A DISTANCE OF 39.45 FEET; THENCE S69°24'48"E ALONG SAID SOUTHERLY RIGHT OF WAY A DISTANCE OF 314.00 FEET TO THE INTERSECTION WITH THE BOUNDARY OF A FLORIDA DEPARTMENT OF TRANSPORTATION DRAINAGE RETENTION AREA; THENCE S20°35'12"W ALONG SAID BOUNDARY A DISTANCE OF 208.90 FEET; THENCE S2°30'56"E ALONG SAID BOUNDARY A DISTANCE OF 206.66 FEET; THENCE S88°24'48"E ALONG SAID BOUNDARY A DISTANCE OF 455.10 FEET; THENCE N20°35'12"E ALONG SAID DRAINAGE RETENTION AREA BOUNDARY A DISTANCE OF 420.00 FEET TO THE AFORESAID SOUTHERLY RIGHT OF WAY LINE OF STATE ROAD NO. 44; THENCE S69°24'48"E ALONG SAID SOUTHERLY RIGHT OF WAY LINE A DISTANCE OF 1807.16 FEET TO THE INTERSECTION WITH THE WESTERLY MAINTAINED RIGHT OF WAY OF COUNTY ROAD NO. 179; THENCE S00°18'42"W ALONG SAID RIGHT OF WAY A DISTANCE OF 514.61 FEET; THENCE S62°54'15"W ALONG SAID RIGHT OF WAY A DISTANCE OF 193.34 FEET TO THE INTERSECTION WITH THE NORTH MAINTAINED RIGHT OF WAY OF COUNTY ROAD NO. 156; THENCE S88°44'08"W ALONG SAID NORTH MAINTAINED RIGHT OF WAY A DISTANCE OF 401.39 FEET; THENCE N89°51'41"W ALONG SAID NORTH MAINTAINED RIGHT OF WAY A DISTANCE OF 2881.61 FEET; THENCE DEPARTING SAID RIGHT OF WAY PROCEED N00°10'26"E A DISTANCE OF 1308.88 FEET TO THE POINT OF BEGINNING, CONTAINING 67.60 ACRES MORE OR LESS.

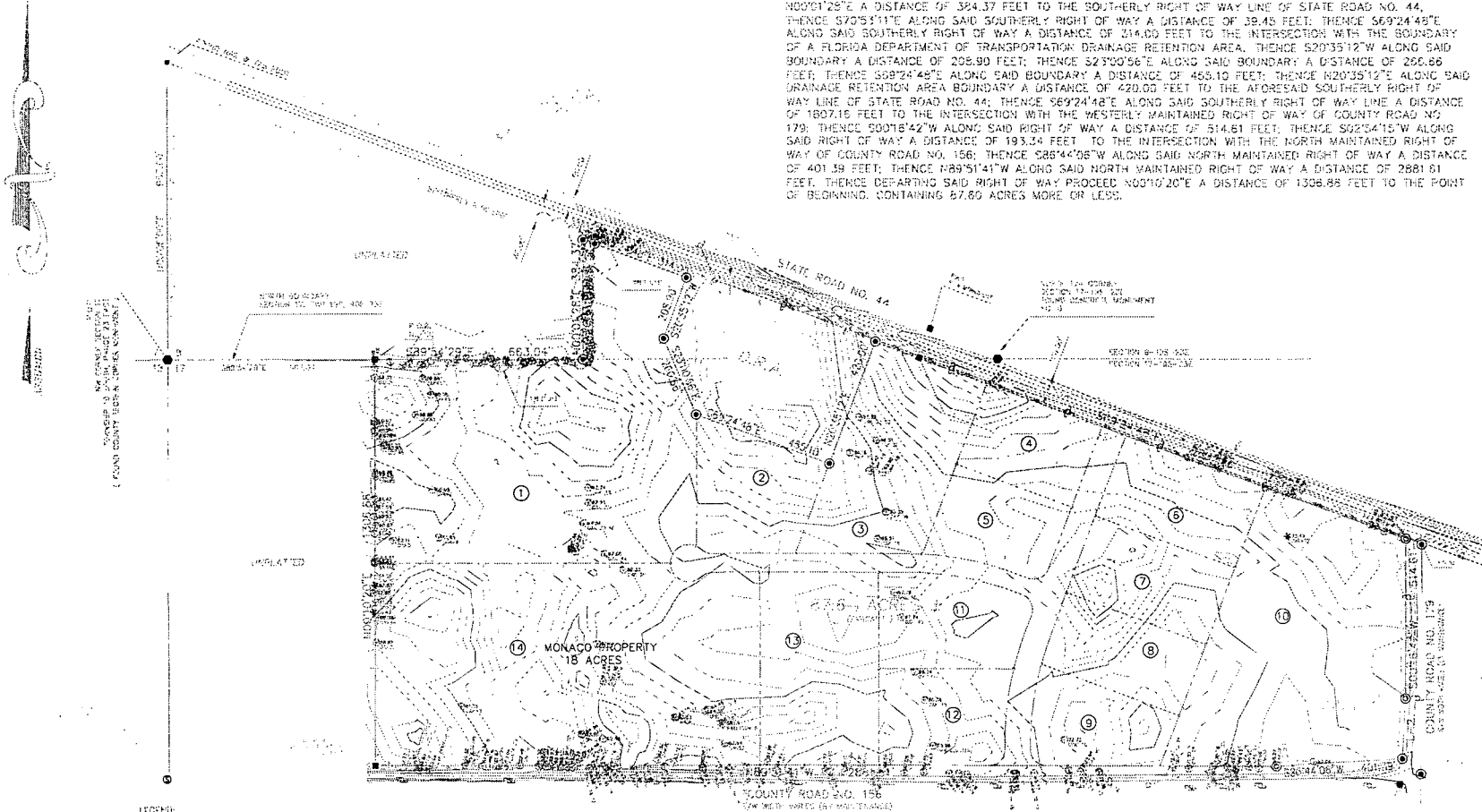

LEGEND:

- 1. ROAD CENTERLINE WITH WIDTH
- 2. ROAD CENTERLINE WITH WIDTH AND CENTERLINE
- 3. ROAD RIGHT OF WAY
- 4. ROAD LEFT OF WAY
- 5. ROAD RIGHT OF WAY AND CENTERLINE
- 6. ROAD LEFT OF WAY AND CENTERLINE
- 7. ROAD CENTERLINE WITH WIDTH AND CENTERLINE
- 8. ROAD CENTERLINE WITH WIDTH AND CENTERLINE
- 9. ROAD CENTERLINE WITH WIDTH AND CENTERLINE
- 10. ROAD CENTERLINE WITH WIDTH AND CENTERLINE
- 11. ROAD CENTERLINE WITH WIDTH AND CENTERLINE
- 12. ROAD CENTERLINE WITH WIDTH AND CENTERLINE
- 13. ROAD CENTERLINE WITH WIDTH AND CENTERLINE
- 14. ROAD CENTERLINE WITH WIDTH AND CENTERLINE
- 15. ROAD CENTERLINE WITH WIDTH AND CENTERLINE
- 16. ROAD CENTERLINE WITH WIDTH AND CENTERLINE

LOT	AREA (ACRES)	1.	2.0
1.	19.2	3.	2.6
2.	3.3	9.	2.3
3.	5.7	10.	1.4
4.	2.9	11.	3.0
5.	2.5	12.	3.8
6.	3.0	13.	5.5
7.	2.9	14.	18.0
		TOTAL AREA: 61.2	

BUSINESS PARK 44
 WILDWOOD FLORIDA
 SCALE 1"=150' APRIL 26, 2002

ALL RIGHTS RESERVED. THESE TERMS AND CONDITIONS APPLY TO ALL RIGHTS RESERVED. THESE TERMS AND CONDITIONS APPLY TO ALL RIGHTS RESERVED.

REVISED BY: APR 26, 2002
 DRAWN BY: M.A. J. 2002

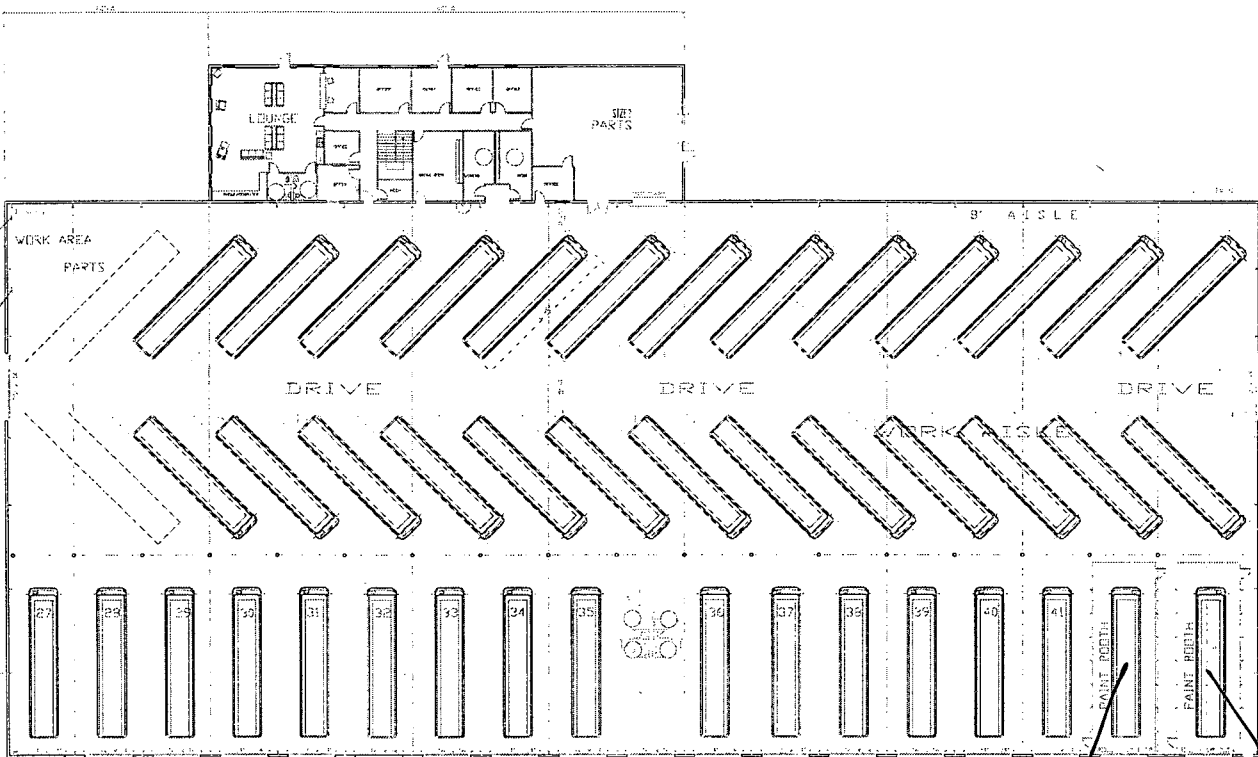

WIDESPAN (2 MODULES - CUSTOM)

Floor Plan
1/16"=1'-0"

PROJECT NUMBER <h1 style="font-size: 2em;">A 1</h1>	
DATE: 5/13/02 SCALE: 1/16"=1'-0" DRAWN: JSW CHECKED: JAW	SHEET NO. 1 OF 1
<p>J. A. WAGNER CONSTRUCTION, INC. 3325 Middlebury Street Elkhart, IN 46516 (574) 295-3761 Fax (574) 522-1850</p>	
<p>PREPARED BUILDING FOR MONACO COACH CORP. WILDAWOOD, FLORIDA</p>	

**Monaco Coach
Service Facility**
Wildwood, FL
FLOW DIAGRAM

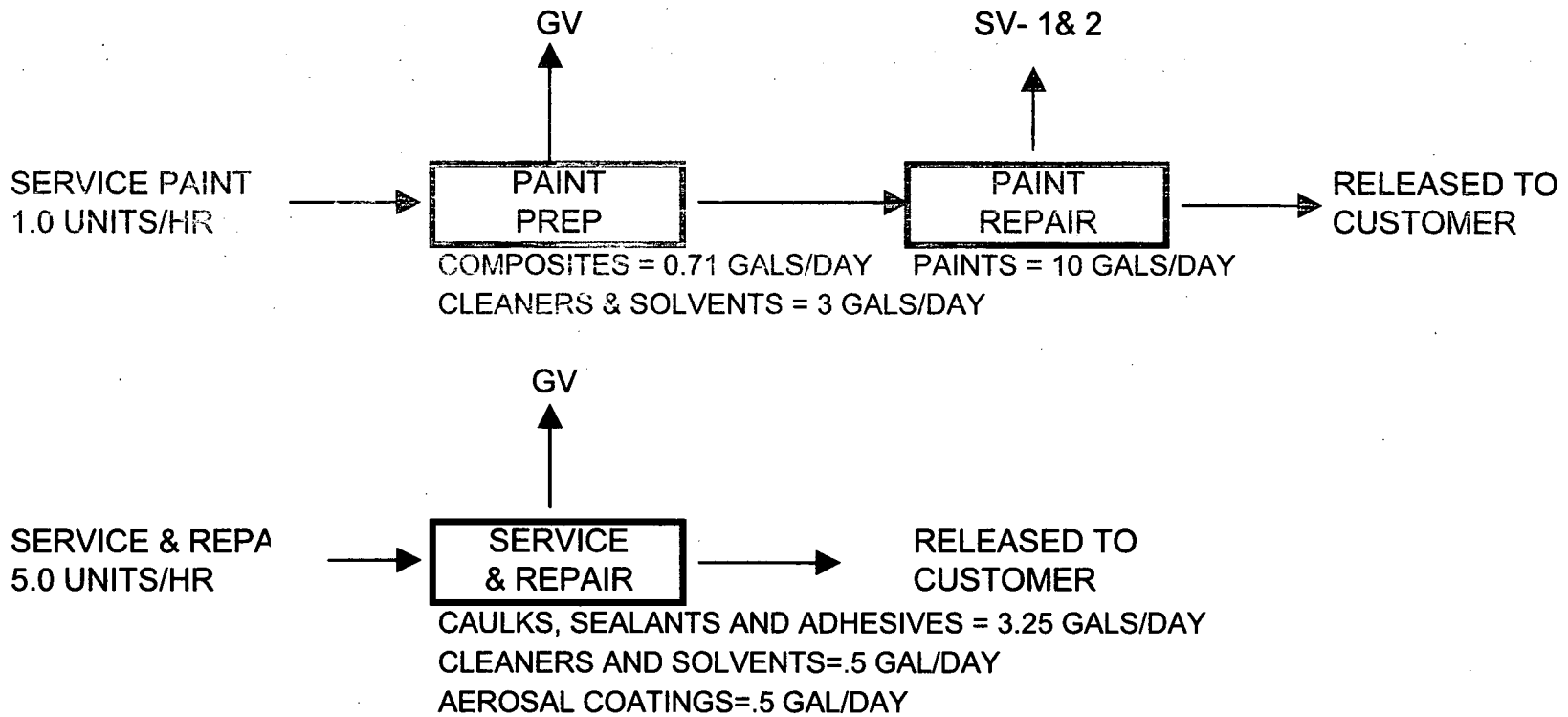

Wildwood Construction 5-30-02 PTE CALCULATION
***OPERATING PERAMETERS TAKEN FROM 2001ELKHART**

Potential to emit calculations are based on usage data of a similiar company source. Based on an estimated 2500 hour work year, therefore the PTE factor is 3.5.
 $24 \text{ hr/day} \times 365 \text{ days/yr} = 3.5 \text{ (PTE factor)}$

MATERIAL NAME	MATERIAL I D NUMBER	DENSITY LBS/GAL	% VOL BY WGT.	MAX % HAP BY WGT.	% SOLIDS BY WGT.	EST. ACTUAL #VOC/GL	EST. ACTUAL #VOC/GL	U.O.M.	1 YEAR	AVERAGE 1 YEAR	1 YEAR	1 YEAR	1 YEAR	1 YEAR	PTE @ 60%	Transfer efficien	
									ACTUAL USAGE	Usage PER DAY	ACTUAL VOC	ACTUAL HAPS	PTE USAGE	PTE VOC	PTE HAPS	PARTICULATE NO CONTROL	W/ Dry Filters 90% Control Eff.
CAULKS, SEALANTS & ADHESIVES:																	
PROBOND TITE-R-BOND	AP 32	7.43	98.50%	5.00%	1.50%	7.32	7.32	32OZ	82.00	0.33	0.30	0.02	287.00	1.05	0.05	0.00	
STAPUT III H CYLINDER 15LBS	SP3H15ARC	6.15	87.84%	7.00%	12.18%	5.41	3.78	15 LBS	30.38	0.12	0.06	0.01	106.33	0.20	0.02	0.00	
BOSTIK SUPERTAK	150725	5.76	73.80%	40.00%	26.20%	4.25	4.25	17 OZ	38.25	0.15	0.08	0.04	133.88	0.28	0.15	0.00	
1100 FAST SET POLYURETHANE ADHESIVE	1100	10.02	9.80%	15.00%	90.20%	0.98	0.98	5 GAL	96.24	0.38	0.05	0.07	336.84	0.17	0.25	0.00	
LOTHIX UVR ELASTISEAL OFFWHITE (FV)	7547	9.52	33.00%	19.00%	67.00%	3.14	3.20	FV	40.00	0.16	0.06	0.04	140.00	0.22	0.13	0.00	
RV2000 II SELF LEVELING CAULK	171043/171037	11.43	21.89%	15.00%	78.11%	2.50	2.50	10.3 OZ	16.09	0.06	0.02	0.01	56.32	0.07	0.05	0.00	
SELF LEVELING SEALANT 502LS	502 LS	10.68	22.70%	8.90%	77.30%	2.43	2.42	11 OZ	45.20	0.18	0.05	0.02	158.20	0.19	0.08	0.00	
MS-101 SEALANT COLORMETRIC WHITE	88-4371	8.35	55.00%	35.00%	45.00%	4.59	4.59	10.6 OZ	18.00	0.07	0.04	0.03	63.00	0.14	0.09	0.00	
DOW CORNING(R) 795 SILICONE SEALANT WHITE	795 WHITE	12.69	2.00%	0.00%	98.00%	0.25	0.20	10.67OZT	150.00	0.60	0.02	0.00	525.00	0.05	0.00	0.00	
ACRYLIC SEAM SEALER	SM5504	8.26	39.50%	42.00%	60.50%	3.26	3.50	PT	23.75	0.10	0.04	0.04	83.13	0.15	0.14	0.00	
SILICONE LUBRICANT SPRAY	MC43	5.00	100.00%	40.00%	0.00%	5.00	5.00	13OZ	5.70	0.02	0.01	0.01	19.95	0.05	0.02	0.00	
W-5 BLUE WAX	W-5	10.00	90.0%	0.0%	10.00%	9.00	5.00	14 OZ	20.63	0.08	0.05	0.00	72.21	0.18	0.00	0.00	
EXPANDING FOAM SEALANT	21556	8.35	20.00%	40.00%	80.00%	1.67	1.40	12OZ 20C	18.63	0.07	0.01	0.03	65.21	0.05	0.11	0.00	
ADHESIVE WINDSHIELD SEALANT	U418	10.10	11.00%	10.00%	89.00%	1.11	0.44	10.5 OZ	50.94	0.20	0.01	0.03	178.29	0.04	0.09	0.00	
COMPOSITES:																	
HYDROMENT CTG ALL COLORS(MOBE PEARL KIT)	1900 HYDROMIX	8.50	62.50%	0.00%	37.50%	5.31	5.31	PREL BAG - QTS	56.00	0.22	0.15	0.00	196.00	0.52	0.00	0.00	
3M PERFECT-IT-III EXTRA CUT COMPOUND 05936	05936	9.18	67.50%	0.50%	32.50%	6.20	3.00	QT	101.50	0.41	0.15	0.00	355.25	0.53	0.01	0.00	
COLOR PUTTY	ALL COLORS	10.00	0.00%	0.00%	100.00%	0.00	0.00	1 LB	11.90	0.05	0.00	0.00	41.65	0.00	0.00	0.00	
KOMBI PUTTY	3005	13.00	31.20%	11.80%	68.80%	4.06	3.90	12 OZ CAN	8.25	0.03	0.02	0.01	28.88	0.06	0.02	0.00	
PAINTS:																	
UR50 UNIVERSAL MID TEMP REDUCER	UR50	7.28	100.00%	5.00%	0.00%	7.28	7.30	GAL	249.00	1.00	0.91	0.05	871.50	3.18	0.16	0.00	
UR40 UNIVERSAL LOW TEMP REDUCER	UR40	7.40	100.00%	16.00%	0.00%	7.40	7.40	GAL	113.00	0.45	0.42	0.07	395.50	1.46	0.23	0.00	
DIAMOND BC BASES & COLORS (INCLUDING DIAMOND - BASECOAT BLACK)	DAB	8.50	69.50%	35.12%	30.50%	5.91	5.65	GAL	859.63	3.44	2.43	1.28	3,008.71	8.50	4.49	1.56	
DE17 ETCHING PRIMER	DE 17	9.36	56.00%	12.00%	44.00%	5.24	5.20	GAL	24.00	0.10	0.06	0.01	84.00	0.22	0.05	0.07	
DA18 DIAMOND ETCHING ACTIVATOR	DA18	6.84	96.00%	0.00%	4.00%	6.57	6.50	QT	6.00	0.02	0.02	0.00	21.00	0.07	0.00	0.00	
ADHESION PROMOTER	222S	7.04	94.2%	54.10%	5.8%	6.63	6.70	GAL	291.00	1.16	0.97	0.55	1,018.50	3.41	1.94	0.00	
DP21 2K COLOR-IT PRIMER	DP21	13.39	29.0%	7.0%	71.0%	3.88	3.90	GAL	21.00	0.08	0.04	0.01	73.50	0.14	0.03	0.14	
DP20 DIAMOND PRIMER	DP20	13.0	29.0%	20.0%	71.0%	3.77	3.80	GAL	51.00	0.20	0.10	0.07	178.50	0.34	0.23	0.33	
PH36 PRIMER AND SEALER HARDENER (ME)	PH 36	8.00	66.00%	20.00%	34.00%	5.28	5.30	QT	8.00	0.03	0.02	0.01	28.00	0.07	0.02	0.02	
ACRYLIC FILL N SAND LOW VOC GRAY PRIM	131S	11.12	41.08%	27.70%	58.92%	4.57	4.40	GAL	47.00	0.19	0.10	0.07	164.50	0.36	0.25	0.22	
DR33 LOW VOC REDUCER (FAST)	DR33	6.75	100.00%	0.00%	0.00%	6.75	6.70	GAL	122.00	0.49	0.41	0.00	427.00	1.43	0.00	0.00	
DH46 LOW VOC DIAMOND HARDENER	DH46	8.54	29.0%	0.00%	71.0%	2.48	2.50	GAL	85.00	0.34	0.11	0.00	297.50	0.37	0.00	0.36	
DC92 LOW VOC DIAMOND CLEAR	DC92	8.15	51.00%	10.00%	49.00%	4.16	4.10	GAL	86.00	0.34	0.18	0.04	301.00	0.62	0.12	0.24	
DC97 LOW VOC DIAMOND CLEAR	DC97	8.06	52.00%	21.00%	48.00%	4.19	4.20	GAL	10.00	0.04	0.02	0.01	35.00	0.07	0.03	0.03	
DC76 NR TURBO CLEAR	DC76NR	7.57	65.0%	21.0%	35.0%	4.92	4.40	GAL	268.25	1.07	0.59	0.21	938.88	2.07	0.75	0.50	
923-109 HS UV KLARLACK CLEAR	923-109	8.18	47.00%	13.00%	53.00%	3.84	3.90	5.0 L	73.97	0.30	0.14	0.04	258.90	0.50	0.14	0.22	
ULTRA 7000 CLEARCOATS AIR DRY CLEARCOAT	CC-633	7.89	49.30%	25.00%	50.70%	3.89	3.89	GAL	17.50	0.07	0.03	0.02	61.25	0.12	0.06	0.05	
ULTRA 7000 BASECOAT STABILIZER STANDARD	BCS-605	7.24	100.00%	0.00%	0.00%	7.24	7.05	GAL	20.00	0.08	0.07	0.04	70.00	0.25	0.13	0.00	
SSH-520 URETHANE HARDENER	SSH-520	8.07	55.00%	47.00%	45.00%	4.44	4.45	QT	3.25	0.01	0.01	0.01	11.38	0.03	0.02	0.01	
3M NO CLEANUP ROCKER GARD	08949	7.51	66.00%	66.00%	34.00%	4.96	4.63	QT	3.00	0.01	0.01	0.01	10.50	0.02	0.03	0.01	
DH 42 RAPID HS HARDENER	DH42	8.81	28.00%	20.00%	72.00%	2.47	2.50	QT	26.25	0.11	0.03	0.02	91.88	0.11	0.08	0.12	
LH20 FAST ACRYLIC HARDENER	LH20	8.92	28.00%	14.00%	72.00%	2.50	2.50	QT	31.00	0.12	0.04	0.02	108.50	0.14	0.07	0.14	
EP789 BLACK EPOXY PRIMER	EP789	11.29	40.00%	23.50%	60.00%	4.52	4.50	GAL	12.00	0.05	0.03	0.02	42.00	0.09	0.06	0.06	
RV2000 HIGH SOLIDS URETHANE CLEARCOAT	RV2000	8.08	53.00%	50.00%	47.00%	4.28	4.30	GAL	24.00	0.10	0.05	0.05	84.00	0.18	0.17	0.06	
AEROSOL COATINGS																	
SPRUCE SEMI-GLOSS BLACK ENAMEL	98-24	6.19	82.8%	16.60%	17.2%	5.13	3.47	12 OZ	46.69	0.19	0.08	0.02	163.42	0.28	0.08	0.03	
tone finish clear gloss	M102-0420	6.60	95.00%	7.00%	5.00%	6.27	5.80	13 OZ	31.38	0.13	0.09	0.01	109.83	0.32	0.03	0.01	
Undercoat Rubberized	21913	5.84	65.0%	50.0%	35.0%	3.80	4.50	12OZ	50.38	0.20	0.11	0.07	176.33	0.40	0.26	0.07	
PAINT PREP CLEANERS/SOLVENTS:																	
THINNER LACQUER P/CLING SOLVENTS	3642S	6.54	100.00%	23.00%	0.00%	6.54	4.50	FV	31.00	0.12	0.07	0.02	108.50	0.24	0.08	0.00	
PRE KLEANO	900	6.29	100.00%	0.00%	0.00%	6.29	6.30	FV	179.00	0.72	0.56	0.00	626.50	1.97	0.00	0.00	
901 PRE PAINT CLEANER	901	5.87	100.00%	10.00%	0.00%	5.87	5.90	GAL	63.50	0.25	0.19	0.02	222.25	0.66	0.07	0.00	
DT10 FAST DRY ACRYLIC LACQUER THINNER	DT10-5GAL	7.04	100.0%	86.00%	0.0%	7.04	6.10	5 GAL	121.00	0.48	0.37	0.37	423.50	1.29	1.28	0.00	
S-0170B SOLVENT BLEND THINNER	S-0170B	6.97	100.0%	78.20%	0.00%	6.97	6.96	DRUMS	837.00	3.35	2.91	2.28	2,929.50	10.19	7.98	0.00	
HAZARDOUS PAINT WASTE	WST PAINT	7.41	90.00%	75.89%	10.00%	6.67	6.67	GAL	-479.00	-1.92	-1.60	-1.35	(1,676.50)	(5.59)	(4.71)	0.00	
CLEANERS/SOLVENTS:																	
ACRYLAC LOW VOC CLEANER RS-600V-707 Q		6.54	100.0%	55.00%	0.0%	6.54	6.53	QT	12.25	0.05	0.04	0.02	42.88	0.14	0.08	0.00	
G-542 CLEAR VIEW GLASS CLEAN G542-19 C		8.35	100.0%	0.0%	0.0%	8.35	3.92	19 OZ	37.41	0.15	0.07	0.00	130.94	0.26	0.00	0.00	
METHYL ETHYL KETONE	MEK	6.73	100.0%	100.00%	0.0%	6.73	6.73	FV	5.00	0.02	0.02	0.02	17.50	0.06	0.06	0.00	
FOAM CLEANER (ENER 10)	ENER 10	8.00	100.00%	0.00%	0.00%	8.00	7.66	10OZ CAN	2.66	0.01	0.01	0.00	9.31	0.04	0.00	0.00	
3m citrus base industrial cleaner		7.18	100.0%	0.00%	0.0%	7.18	6.46	18.5 OZ	3.47	0.01	0.01	0.00	12.15	0.04	0.00	0.00	
CAMPER CLEANER/KAMPER CLEANER	38-8818	8.51	88.00%	0.00%	12.00%	7.49	3.74	GAL	42.00	0.17	0.08	0.00	147.00	0.28	0.00	0.00	
NON CHLORINATED BRAKE WASH AEROSOL	19442	7.51	100.00%	60.00%	0.00%	7.51	3.13	12 oz	14.72	0.06	0.02	0.03	51.52	0.08	0.12	0.00	
SPRAYWAY GLASS CLEANER	050	8.34	100.00%	11.00%	0.00%	8.34	1.79	19 OZ	13.91	0.06	0.01	0.01	48.69	-0.04	-0.02	0.00	
TOTAL USAGE									4,328.68	34.6	11.12	4.55	15,150	38.92	15.94	4.33	0.43
Estimated Usage gallons/day									17.31								

Wildwood Construction 5-30-02 PTE CALCULA

*OPERATING PERAMETERS TAKEN FROM 200

HAP EMISSION CALCULATIONS

		% TOLUENE	% METHANOL	% XYLENE	% ETHYL BENZENE	% MIBK	% MEK	GLYCOL ETHERS	n-hexane	PTE TONS TOLUENE	PTE TONS METHANOL	PTE TONS XYLENE	PTE TONS ETHYL BENZENE	PTE TONS MIBK	PTE TONS MEK	GLYCOL ETHERS	n-hexane
MATERIAL	MATERIAL	108-88-3	67-56-1	1330-20-7	100-41-4	108-10-1	78-93-3			108-88-3	67-56-1	1330-20-7	100-41-4	108-10-1	78-93-3		78-93-3
NAME	ID NUMBER																
CAULKS, SEALANTS & ADHESIVES:																	
PROBOND TITE-R-BOND	AP-32	5.00%								0.05	0.00	0.00	0.00	0.00	0.00	0.00	0.00
STAPUT III H CYLINDER 15LBS	SP3H15ARC	0.00%	0.00%	0.00%	0.00%	0.00%	0.00%	0.00%	7.00%	0.00	0.00	0.00	0.00	0.00	0.00	0.00	0.02
BOSTIK SUPERTAK	150725								40.00%	0.00	0.00	0.00	0.00	0.00	0.00	0.00	0.15
1100 FAST SET POLYURETHANE ADHESIVE	1100			10.00%	5.00%					0.00	0.00	0.17	0.08	0.00	0.00	0.00	0.00
LOTHIX UVR ELASTISEAL OFFWHITE (EV)	7547	19.00%								0.13	0.00	0.00	0.00	0.00	0.00	0.00	0.00
RV2000 II SELF LEVELING CAULK	171043/171037	15.00%	0.00%	0.00%	0.00%	0.00%	0.00%			0.05	0.00	0.00	0.00	0.00	0.00	0.00	0.00
SELF LEVELING SEALANT 502LS	502 LS	8.90%								0.08	0.00	0.00	0.00	0.00	0.00	0.00	0.00
MS-101 SEALANT COLORMETRIC WHITE	88-4371	0.00%	0.00%	30.00%	5.00%	0.00%	0.00%			0.00	0.00	0.08	0.01	0.00	0.00	0.00	0.00
DOW CORNING(R) 795 SILICONE SEALANT WHITE	795 WHITE																0.00
ACRYLIC SEAM SEALER	SM5504	42.00%	0.00%	0.00%	0.00%	0.00%	0.00%	0.00%	0.00%	0.14	0.00	0.00	0.00	0.00	0.00	0.00	0.00
SILICONE LUBRICANT SPRAY	MC43								40.00%	0.00	0.00	0.00	0.00	0.00	0.00	0.00	0.02
W-5 BLUE WAX	W-5	0.00%	0.00%	0.00%	0.00%	0.00%	0.00%	0.00%	0.00%	0.00	0.00	0.00	0.00	0.00	0.00	0.00	0.00
EXPANDING FOAM SEALANT	21556	0.00%	0.00%	0.00%	0.00%	0.00%	0.00%	0.00%	40.00%	0.00	0.00	0.00	0.00	0.00	0.00	0.11	0.00
ADHESIVE WINDSHIELD SEALANT	U418	10.00%								0.09	0.00	0.00	0.00	0.00	0.00	0.00	0.00
COMPOSITES:																	
HYDROMIX CTG ALL COLORS(MOBE PEARL KIT)	1900 HYDROMIX	0.00%	0.00%	0.00%	0.00%	0.00%	0.00%	0.00%	0.00%	0.00	0.00	0.00	0.00	0.00	0.00	0.00	0.00
3M PERFECT IT III EXTRA CUT COMPOUND 05936	05936	0.00%	0.00%	0.50%	0.00%	0.00%	0.00%	0.00%	0.00%	0.00	0.00	0.01	0.00	0.00	0.00	0.00	0.00
COLOR PUTTY	ALL COLORS	0.00%	0.00%	0.00%	0.00%	0.00%	0.00%	0.00%	0.00%	0.00	0.00	0.00	0.00	0.00	0.00	0.00	0.00
KOMBI PUTTY	3005	1.40%		6.80%	1.20%				2.40%	0.00	0.00	0.01	0.00	0.00	0.00	0.00	0.00
PAINTS:																	
UR50 UNIVERSAL MID TEMP REDUCER	UR50								5.00%	0.00	0.00	0.00	0.00	0.00	0.00	0.16	0.00
UR40 UNIVERSAL LOW TEMP REDUCER	UR40	16.00%	0.00%	0.00%	0.00%	0.00%	0.00%			0.23	0.00	0.00	0.00	0.00	0.00	0.00	0.00
DIAMONT BC BASES & COLORS (INCLUDING DIAMONT - BASECOAT BLACK)	DAB	0.00%	0.00%	10.25%	2.82%	11.79%	10.26%			0.00	0.00	1.31	0.36	1.51	1.31	0.00	0.00
DE17 ETCHING PRIMER	DE 17			18.00%	4.00%	20.00%				0.00	0.00	0.14	0.03	0.15	0.00	0.00	0.00
DA18 DIAMOND ETCHING ACTIVATOR	DA18	0.00%	0.00%	0.00%	0.00%	0.00%	0.00%	0.00%	0.00%	0.00	0.00	0.00	0.00	0.00	0.00	0.00	0.00
ADHESION PROMOTER	222S	35.00%		15.00%	4.10%					1.25	0.00	0.54	0.15	0.00	0.00	0.00	0.00
DP21 2K COLOR-IT PRIMER	DP21			6.00%	1.00%					0.00	0.00	0.03	0.00	0.00	0.00	0.00	0.00
DP20 DIAMOND PRIMER	DP20			15.00%	5.00%					0.00	0.00	0.17	0.06	0.00	0.00	0.00	0.00
PH36 PRIMER AND SEALER HARDENER (ME	PH 36			15.00%	5.00%					0.00	0.00	0.02	0.01	0.00	0.00	0.00	0.00
ACRYLIC FILL N SAND LOW VOC GRAY PRIN	131S	15.00%		10.00%	2.70%					0.14	0.00	0.09	0.02	0.00	0.00	0.00	0.00
DR33 LOW VOC REDUCER (FAST)	DR33	0.00%	0.00%	0.00%	0.00%	0.00%	0.00%	0.00%	0.00%	0.00	0.00	0.00	0.00	0.00	0.00	0.00	0.00
DH46 LOW VOC DIAMOND HARDENER	DH46	0.00%	0.00%	0.00%	0.00%	0.00%	0.00%	0.00%	0.00%	0.00	0.00	0.00	0.00	0.00	0.00	0.00	0.00
DC92 LOW VOC DIAMOND CLEAR	DC92			10.00%						0.00	0.00	0.12	0.00	0.00	0.00	0.00	0.00
DC97 LOW VOC DIAMOND CLEAR	DC97	1.00%		15.00%	5.00%					0.00	0.00	0.02	0.01	0.00	0.00	0.00	0.00
DC76 NR TURBO CLEAR	DC76NR	1.00%		15.00%	5.00%					0.04	0.00	0.53	0.18	0.00	0.00	0.00	0.00
923-109 HS UV KLEARLACK CLEAR	923-109			9.00%	3.00%	1.00%				0.00	0.00	0.10	0.03	0.01	0.00	0.00	0.00
ULTRA 7000 CLEARCOATS AIR DRY CLEARCOAT	CC-633					9.00%	16.00%			0.00	0.00	0.00	0.00	0.02	0.04	0.00	0.00
ULTRA 7000 BASECOAT STABILIZER STANDARD	BCS-605			51.00%						0.00	0.00	0.13	0.00	0.00	0.00	0.00	0.00
SSH-520 URETHANE HARDENER	SSH-520	0.00%	0.00%	40.00%	7.00%					0.00	0.00	0.02	0.00	0.00	0.00	0.00	0.00
3M NO CLEANUP ROCKER GARD	08949	60.00%		5.00%	1.00%					0.02	0.00	0.00	0.00	0.00	0.00	0.00	0.00
DH 42 RAPID HS HARDENER	DH42	20.00%								0.08	0.00	0.00	0.00	0.00	0.00	0.00	0.00
LH20 FAST ACRYLIC HARDENER	LH20	14.00%	0.00%	0.00%	0.00%	0.00%	0.00%			0.07	0.00	0.00	0.00	0.00	0.00	0.00	0.00
EP789 BLACK EPOXY PRIMER	EP789	0.00%	0.00%	14.00%	3.00%	0.00%	0.00%			0.00	0.00	0.03	0.01	0.00	0.00	0.00	0.00
RV2000 HIGH SOLIDS URETHANE CLEARCOAT	RV2000	5.00%	0.00%	30.00%	10.00%	0.00%	5.00%			0.02	0.00	0.10	0.03	0.00	0.02	0.00	0.00
AEROSOL COATINGS																	
SPRUCE SEMI-GLOSS BLACK ENAMEL	98-24	13.40%	0.00%	3.20%	0.00%	0.00%	0.00%			0.07	0.00	0.02	0.00	0.00	0.00	0.00	0.00
tone finish clear gloss	M102-0420	3.00%					4.00%			0.01	0.00	0.00	0.00	0.00	0.01	0.00	0.00
Undercoat Rubberized	21913	10.00%		10.00%					30.00%	0.05	0.00	0.05	0.00	0.00	0.00	0.00	0.15
PAINT PREP CLEANERS/SOLVENTS:																	
THINNER LACQUER R/CLING SOLVENTS	3642S	20.00%	3.00%	0.00%	0.00%	0.00%	0.00%	0.00%	0.00%	0.07	0.01	0.00	0.00	0.00	0.00	0.00	0.00
PRE KLEANO	900	0.00%	0.00%	0.00%	0.00%	0.00%	0.00%	0.00%	0.00%	0.00	0.00	0.00	0.00	0.00	0.00	0.00	0.00
901 PRE PAINT CLEANER	901	10.00%	0.00%	0.00%	0.00%	0.00%	0.00%	0.00%	0.00%	0.07	0.00	0.00	0.00	0.00	0.00	0.00	0.00
DT10 FAST DRY ACRYLIC LACQUER THINNER	DT10-SGAL	67.00%	19.00%	0.00%	0.00%	0.00%	0.00%			1.00	0.28	0.00	0.00	0.00	0.00	0.00	0.00
S-0170B SOLVENT BLEND THINNER	S-0170B	53.20%	5.00%			10.00%	10.00%			5.43	0.51	0.00	0.00	1.02	1.02	0.00	0.00
HAZARDOUS PAINT WASTE	WST PAINT	52.85%	9.54%	0.00%	0.00%	5.40%	5.40%	2.70%	0.00%	(3.28)	(0.59)	0.00	0.00	(0.34)	(0.34)	(0.17)	0.00
CLEANERS/SOLVENTS:																	
ACRYLAC LOW VOC CLEANER RS-600V/707 Q		0.00%	0.00%	55.00%	0.00%	0.00%	0.00%	0.00%	0.00%	0.00	0.00	0.08	0.00	0.00	0.00	0.00	0.00
G-542 CLEAR VIEW GLASS CLEAN G542 19		0.00%	0.00%	0.00%	0.00%	0.00%	0.00%	0.00%	0.00%	0.00	0.00	0.00	0.00	0.00	0.00	0.00	0.00
METHYL ETHYL KETONE	MEK	0.00%	0.00%	0.00%	0.00%	0.00%	100.00%			0.00	0.00	0.00	0.00	0.00	0.05	0.00	0.00
FOAM CLEANER (ENER 10)	ENER 10	0.00%	0.00%	0.00%	0.00%	0.00%	0.00%	0.00%	0.00%	0.00	0.00	0.00	0.00	0.00	0.00	0.00	0.00
3m citrus base industrial cleaner		0.00%	0.00%	0.00%	0.00%	0.00%	0.00%	0.00%	0.00%	0.00	0.00	0.00	0.00	0.00	0.00	0.00	0.00
CAMPER CLEANER/KAMPER CLEANER	38-8818	0.00%	0.00%	0.00%	0.00%	0.00%	0.00%	0.00%	0.00%	0.00	0.00	0.00	0.00	0.00	0.00	0.00	0.00
NON CHLORINATED BRAKE WASH AEROSOL	19442	0.00%	0.00%	40.00%	20.00%	0.00%	0.00%	0.00%	0.00%	0.00	0.00	0.08	0.04	0.00	0.00	0.00	0.00
SPRAYWAY GLASS CLEANER	050	0.00%	1.00%	0.00%	0.00%	0.00%	0.00%	10.00%	0.00%	0.00	0.00	0.00	0.00	0.00	0.00	0.02	0.00
TOTAL USAGE										5.81	0.21	3.84	1.03	2.38	2.13	0.12	0.35
Estimated Usage gallons/day																	

DISK SUBMITTED
BY APPLICANT

UDC .XLS CALCS
APPLICATION

