

STATE OF FLORIDA
DEPARTMENT OF ENVIRONMENTAL PROTECTION
NOTICE OF FINAL PERMIT

In the Matter of an
Application for Permit by:

Mr. Dave Baldwin, Plant Manager.
Louis Dreyfus Citrus, Inc.
PO Box 1980
Indiantown, Florida 34956

DEP File No. 0850002-004-AC
Four New 1,000 Horsepower Boilers
Martin County

Enclosed is Final Permit Number 0850002-004-AC. This permit authorizes Louis Dreyfus Citrus, Inc., to construct four new 1,000 horsepower process steam boilers, each with a physical capacity of 42.0 MMBtu per hour heat input and fired with natural gas, at the citrus juice processing plant located at 19100 Southwest Warfield Boulevard, Indiantown, Martin County. This permit is issued pursuant to Chapter 403, Florida Statutes.

Any party to this order has the right to seek judicial review of it under Section 120.68 of the Florida Statutes, by filing a notice of appeal under Rule 9.110 of the Florida Rules of Appellate Procedure with the clerk of the Department of Environmental Protection in the Office of General Counsel, Mail Station #35, 3900 Commonwealth Boulevard, Tallahassee, Florida, 32399-3000, and by filing a copy of the notice of appeal accompanied by the applicable filing fees with the appropriate District Court of Appeal. The notice must be filed within thirty days after this order is filed with the clerk of the Department.

Executed in Tallahassee, Florida.



A. A. Linero, P.E.
Bureau of Air Regulation

CERTIFICATE OF SERVICE

The undersigned duly designated deputy agency clerk hereby certifies that this Notice of Final Permit (including the Final permit) was sent by certified mail (*) and copies were mailed by U.S. Mail before the close of business on 10/28/02 to the person(s) listed:

Mr. Dave Baldwin, Plant Manager, Louis Dreyfus Citrus, Inc. *
Mr. Wayne Griffin, P.E., G2 Services Ltd.
Mr. Tom Tittle, DEP SED

10/28/02 cc: Ed Spec
Reading file

Clerk Stamp

FILING AND ACKNOWLEDGMENT FILED, on this date, pursuant to §120.52, Florida Statutes, with the designated Department Clerk, receipt of which is hereby acknowledged.

Barbara J. Siddy 10/28/02
(Clerk) (Date)

SENDER: COMPLETE THIS SECTION	COMPLETE THIS SECTION ON DELIVERY	
<ul style="list-style-type: none"> Complete items 1, 2, and 3. Also complete item 4 if Restricted Delivery is desired. Print your name and address on the reverse so that we can return the card to you. Attach this card to the back of the mailpiece, or on the front if space permits. 	A. Received by (Please Print Clearly)	B. Date of Delivery
	C. Signature	<input type="checkbox"/> Agent <input checked="" type="checkbox"/> Addressee
1. Article Addressed to: Mr. Dave Baldwin, Plant Manager Louis Dreyfus Citrus, Inc. P.O. Box 1980 Indiantown, Florida 34956	D. Is delivery address different from item 1?	<input type="checkbox"/> Yes <input checked="" type="checkbox"/> No If YES, enter delivery address below:
	3. Service Type <input checked="" type="checkbox"/> Certified Mail <input type="checkbox"/> Express Mail <input type="checkbox"/> Registered <input type="checkbox"/> Return Receipt for Merchandise <input type="checkbox"/> Insured Mail <input type="checkbox"/> C.O.D.	
2. Article Number (Copy from service label)	4. Restricted Delivery? (Extra Fee)	
7000 0600 0021 6524 2809		<input type="checkbox"/> Yes
PS Form 3811, July 1999	Domestic Return Receipt	102595-00-M-0952

U.S. Postal Service CERTIFIED MAIL RECEIPT (Domestic Mail Only; No Insurance Coverage Provided)	
Article Sent To:	
Mr. Dave Baldwin, Plant Manager	
Postage	\$
Certified Fee	
Return Receipt Fee (Endorsement Required)	
Restricted Delivery Fee (Endorsement Required)	
Total Postage & Fees	\$
Name (Please Print Clearly) (to be completed by mailer)	
Mr. Dave Baldwin, Plant Manager	
Street, Apt. No., or PO Box No.	
P.O. Box 1980	
City, State, ZIP+4	
Indiantown, Florida 34956	
PS Form 3800, July 1999	See Reverse for Instructions

7000 0600 0021 6524 2809

TECHNICAL EVALUATION AND FINAL DETERMINATION

1 APPLICANT NAME AND ADDRESS

Louis Dreyfus Citrus, Inc.
Post Office Box 1980
Indiantown, Florida 34956

Authorized Representative: Dave Baldwin, Plant Manager

2 FACILITY DESCRIPTION, PROJECT DETAILS AND RULE APPLICABILITY

The Louis Dreyfus Citrus Indiantown facility, located in Indiantown, Martin County, is an existing citrus juice processing facility. The project is an air construction permit for four 1,000 horsepower Johnston boilers. These boilers will provide process steam, when not available from an adjacent co-generation power plant. The boilers will have a design heat input rate of 42 MMBtu per hour. The applicant states that the boilers will fire only natural gas. Total natural gas use will be limited to 600 million cubic feet per year at the request of the applicant, in order to avoid review under the Prevention of Significant Deterioration rules. The applicant did not seek any relaxation in currently enforceable conditions for its other existing emissions units.

The emissions units addressed by this permit are 1,000 Horsepower Boiler #1, Emissions Unit I.D. -009, 1,000 Horsepower Boiler #2, Emissions Unit I.D. -010, and 1,000 Horsepower Boiler #3, Emissions Unit I.D. -011, and 1,000 Horsepower Boiler #4, Emissions Unit I.D. -012.

The emissions increases associated with this project were estimated as follows in tons per year.

Pollutant	Net Increase ¹	PSD Significance	Subject to PSD?
PM/ PM ₁₀	2.28	25/15	No
SO ₂	0.18	40	No
NO _x	30.0	40	No
CO	25.2	100	No
VOC	1.65	40	No

¹ Potential emissions (shown as net increase) were estimated by the Department from allowable natural gas usage and AP-42 emission factors (tables 1.4-1 and 1.4-2 for natural gas), given a design heat input capacity of 42.0 mmBtu/hour, and 600 million cubic feet natural gas per year.

The proposed project is subject to preconstruction review requirements under the provisions of Chapter 403, F.S., and Chapters 62-4, 62-204, 62-210, 62-212, 62-296 and 62-297, F.A.C. The existing facility is located in an area designated, in accordance with Rule 62-204.340, F.A.C., as attainment or unclassifiable for the criteria pollutants ozone, PM₁₀, carbon monoxide, SO₂, nitrogen dioxide and lead. This facility is classified as a Major or Title V Source of air pollution because emissions of at least one regulated air pollutant exceed 100 tons per year (TPY). The Department has previously found that citrus juice processing facilities such as this facility have potential emissions of VOC exceeding 250 TPY.

This facility is not within an industry included in the list of the 28 Major Facility Categories per Table 212.400-1 of Chapter 62-212, F.A.C. Because emissions are greater than 250 TPY for at least one criteria pollutant (VOC), the facility is also an existing Major Facility with respect to Rule 62-212.400, F.A.C., Prevention of Significant Deterioration (PSD). The net increase in emissions of PM/PM₁₀, NO_x, SO₂, CO and VOC do not exceed the PSD significance levels of Table 212.400-2 of Chapter 62-212, F.A.C. Therefore the project is not subject to PSD requirements of Rule 62-212.400, F.A.C., for these pollutants.

The new process steam boilers are subject to regulation under the New Source Performance Standards of 40 CFR 60, Subpart Dc, Standards of Performance for Small Industrial-Commercial-Institutional Steam Generating Units. These emissions units are also subject to a determination of Best Available Control

Technology (BACT) pursuant to Rule 62-296.406, F.A.C. The applicant requested that BACT be determined to be the use of natural gas, only. BACT for small boilers is typically the use of natural gas and low, by weight, sulfur fuel oil, so the applicant's request is consistent with the Department's previous BACT determinations. The Department's determination for this project is that BACT shall be the use of natural gas as the only fuel. Natural gas use will be further limited to not exceed 600 million cubic feet per year.

The rationale for the Department's BACT determination is that sulfur in fuel is a primary air pollution concern, since most of the fuel sulfur becomes sulfur dioxide, and particulate matter emissions from fuel burning are related to the sulfur content. Reducing the allowable sulfur content of the fuels burned will reduce the emissions of sulfur dioxide and particulate matter. Natural gas has the lowest sulfur content of the typically available fuels. Burning of natural gas results in relatively lower emissions of other criteria pollutants as compared with firing fuel oil, with the exception of nitrogen oxides, which are higher. Thus, for the majority of pollutants, including particulate matter and sulfur dioxide, the use of natural gas is the best alternative.

The applicant stated that this facility is not a major source of hazardous air pollutants (HAPs). This project is not subject to a case-by-case MACT determination, per Rule 62-204.800(10)(d)2, F.A.C., because it does not result in the construction or reconstruction of a major source of HAP emissions. This project is not subject to any requirements under the National Emissions Standards for Hazardous Air Pollutants, 40 CFR 61 or 63.

3 SOURCE IMPACT ANALYSIS

An impact analysis was not required for this project because it is not subject to the requirements of PSD.

4 EXCESS EMISSIONS

Excess emissions for this emissions unit are specified in Section II of the permit. This permitting action does not change any authorization for excess emissions provided by other Department permits for other emissions units

5 LIMITS AND COMPLIANCE REQUIREMENTS

The permit limits the heat input to the emissions units from all permitted fuels and limits the total fuel consumed per year. Specific emission limits were imposed to keep the potential emissions below the PSD significance criteria. The fuel consumption limits and the compliance requirements are detailed in Section III of the permit.

6 PRELIMINARY DETERMINATION

Based on the foregoing technical evaluation of the application and other available information, the Department has made a preliminary determination that the proposed project will comply with all applicable state and federal air pollution regulations. The Department's preliminary determination is to issue the draft permit to allow the construction of 1,000 Horsepower Boiler #1 (Emissions Unit I.D.-009), 1,000 Horsepower Boiler #2 (Emissions Unit I.D.-010), 1,000 Horsepower Boiler #3 (Emissions Unit I.D.-011), and 1,000 Horsepower Boiler #4 (Emissions Unit I.D.-012), subject to the terms and conditions of the draft permit.

7 FINAL DETERMINATION

An "INTENT TO ISSUE AIR CONSTRUCTION PERMIT" to Louis Dreyfus Citrus, Inc. for their existing citrus juice processing plant located at 19100 Southwest Warfield Boulevard, Indiantown, Martin County was clerked on September 12, 2002. The "PUBLIC NOTICE OF INTENT TO ISSUE AIR CONSTRUCTION PERMIT" was published in the Stuart News on September 26, 2002. The Draft Air Construction Permit was available for public inspection at the Southeast District office in West Palm Beach and the permitting authority's office in Tallahassee. Proof of publication of the "PUBLIC NOTICE OF INTENT TO ISSUE TITLE V AIR OPERATION PERMIT" was received on October 16, 2002.

Comments were received during the fourteen (14) day public comment period from G2 Services Ltd. Listed below is a response to each comment in the order that the comment was received. The comment(s) will not be restated.

- 1. Response:** This permitting action addresses the construction of the four boilers, only. Any other fuel limitation on existing emissions units was not addressed in this permit.
- 2. Response:** The permit referred to the boiler manufacturer as Johnson rather than Johnston. This correction will be made, where appropriate.

As a result, the permit will be issued, as noticed, with the changes discussed, above.

DETAILS OF THIS ANALYSIS MAY BE OBTAINED BY CONTACTING:

Edward J. Svec, Engineer IV
Department of Environmental Protection
Bureau of Air Regulation
Mail Station #5505
2600 Blair Stone Road
Tallahassee, Florida 32399-2400
Telephone: 850/488-0114



Jeb Bush
Governor

Department of Environmental Protection

Twin Towers Office Building
2600 Blair Stone Road
Tallahassee, Florida 32399-2400

David B. Struhs
Secretary

PERMITTEE

Louis Dreyfus Citrus, Inc.
Post Office Box 1980
Indiantown, Florida 34956

Permit No.	0850002-004-AC
Project	Four 1,000 Horsepower Boilers
SIC No.	20, 2033
Expires:	October 1, 2007

Authorized Representative:

Dave Baldwin, Plant Manager

PROJECT AND LOCATION

This permit authorizes Louis Dreyfus Citrus, Inc., Louis Dreyfus Citrus Indiantown Facility, to install four 1,000 horsepower boilers. The new boilers will each have a physical capacity of 42.0 MMBtu/hour and will fire natural gas, only.

The Louis Dreyfus Citrus Indiantown Facility is located at 19100 Southwest Warfield Boulevard, Indiantown, Martin County. The UTM coordinates are: Zone 17; 548.4 km E and 2991.5 km N.

STATEMENT OF BASIS

This construction permit is issued under the provisions of Chapter 403 of the Florida Statutes (F.S.), and the Florida Administrative Code (F.A.C.) Chapters 62-4, 62-204, 62-210, 62-212, 62-296, and 62-297. The above named permittee is authorized to construct the emissions units in accordance with the conditions of this permit and as described in the application, approved drawings, plans, and other documents on file with the Department of Environmental Protection (Department).

APPENDICES

The attached appendix is a part of this permit:

Appendix GC General Permit Conditions

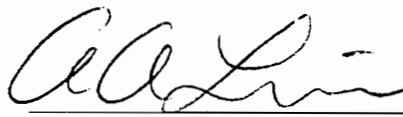
for Howard L. Rhodes, Director.
Division of Air Resource
Management

AIR CONSTRUCTION PERMIT
SECTION I. FACILITY INFORMATION

FACILITY AND PROJECT DESCRIPTION

The facility is an existing citrus juice processing facility. The project is for the installation of four 1,000 horsepower Johnston boilers. These boilers will provide process steam, when not available from an adjacent co-generation power plant. The boilers will have a design heat input rate of 42 MMBtu per hour. The applicant states that the boilers will fire only natural gas. Total natural gas use will be limited to 600 million cubic feet per year at the request of the applicant, in order to avoid review under the Prevention of Significant Deterioration rules. The applicant did not seek any relaxation in currently enforceable conditions for its other existing emissions units.

The emissions units addressed by this permit are 1,000 Horsepower Boiler #1, Emissions Unit I.D. – 009, 1,000 Horsepower Boiler #2, Emissions Unit I.D. –010, 1,000 Horsepower Boiler #3, Emissions Unit I.D. –011, and 1,000 Horsepower Boiler #4, Emissions Unit I.D. –012.

The annual potential emissions associated with this project in tons per year are approximately: PM, 2.28; SO₂, 0.18; NO_x, 30.0; CO, 25.2; VOC, 1.65. The facility information, project scope, emissions and rule applicability are described in detail in the Department's Technical Evaluation and Determination.

REVIEWING AND PROCESS SCHEDULE

August 6, 2002	Received permit application (no application fee required)
August 6, 2002	Application complete
September 12, 2002	Distributed Notice of Intent to Issue and supporting documents
September 26, 2002	Notice of Intent published in the Stuart News

RELEVANT DOCUMENTS

The documents listed below are the basis of the permit. They are specifically related to this permitting action. These documents are on file with the Department.

- Permit application
- Department's Technical Evaluation and Determination
- Department's Intent to Issue

AIR CONSTRUCTION PERMIT

SECTION II. FACILITY-WIDE SPECIFIC CONDITIONS

The following specific conditions apply to all emissions units at this facility addressed by this permit.

ADMINISTRATIVE

1. Regulating Agencies: All documents related to applications for permits to construct, operate or modify an emissions unit should be submitted to the Bureau of Air Regulation (BAR), Florida Department of Environmental Protection at Mail Station #5505, 2600 Blair Stone Road, Tallahassee, Florida 32399-2400, phone number 850/488-0114. All documents related to reports, tests, minor modifications and notifications shall be submitted to the Department's Southeast District office at 400 North Congress Avenue, West Palm Beach, Florida 33401, and phone number 561/681-6600.
2. General Conditions: The owner and operator is subject to and shall operate under the attached General Permit Conditions G.1 through G.15 listed in Appendix GC of this permit. General Permit Conditions are binding and enforceable pursuant to Chapter 403 of the Florida Statutes (F.S.). [Rule 62-4.160, F.A.C.]
3. Terminology: The terms used in this permit have specific meanings as defined in the corresponding chapters of the Florida Administrative Code.
4. Applicable Regulations, Forms and Application Procedures: Unless otherwise indicated in this permit, the construction and operation of the subject emissions unit shall be in accordance with the capacities and specifications stated in the application. The facility is subject to all applicable provisions of Chapter 403, F.S., and Florida Administrative Code (F.A.C.) Chapters 62-4, 62-110, 62-204, 62-212, 62-213, 62-296, 62-297 and the Code of Federal Regulations Title 40, Part 60, adopted by reference in the F.A.C. regulations. The permittee shall use the applicable forms listed in Rule 62-210.900, F.A.C., and follow the application procedures in Chapter 62-4, F.A.C. Issuance of this permit does not relieve the facility owner or operator from compliance with any applicable federal, state, or local permitting or regulations. [Rules 62-204.800, 62-210.300 and 62-210.900, F.A.C.]
5. New or Additional Conditions: Pursuant to Rule 62-4.080, F.A.C., for good cause shown and after notice and an administrative hearing, if requested, the Department may require the permittee to conform to new or additional conditions. The Department shall allow the permittee a reasonable time to conform to the new or additional conditions, and on application of the permittee, the Department may grant additional time. [Rule 62-4.080, F.A.C.]
6. Expiration: This air construction permit shall expire on October 1, 2007. The permittee, for good cause, may request that this construction permit be extended. Such a request shall be submitted to the Department's Bureau of Air Regulation prior to 60 days before the expiration of the permit. [Rules 62-210.300(1), 62-4.070(4), 62-4.080, and 62-4.210, F.A.C.]
7. Modifications: No emissions unit or facility subject to this permit shall be constructed or modified without obtaining an air construction permit from the Department. Such permit must be obtained prior to the beginning of construction or modification. [Rules 62-210.300(1) and 62-212.300(1)(a), F.A.C.]
8. Title V Operation Permit Required: This permit authorizes construction and/or installation of the permitted emissions unit and initial operation to determine compliance with Department rules. A revision to the Title V operation permit is required for regular operation of the permitted emissions unit. The owner or operator shall apply for a Title V operation permit at least ninety days prior to

AIR CONSTRUCTION PERMIT

SECTION II. FACILITY-WIDE SPECIFIC CONDITIONS

expiration of this permit, but no later than 180 days after commencing operation. To apply for a Title V operation permit, the applicant shall submit the appropriate application form, compliance test results, and such additional information as the Department may by law require. The application shall be submitted to the Department's Southeast District office. [Rules 62-4.030, 62-4.050, 62-4.220, and Chapter 62-213, F.A.C.]

OPERATIONAL REQUIREMENTS

9. Plant Operation - Problems: If temporarily unable to comply with any of the conditions of the permit due to breakdown of equipment or destruction by hazard of fire, wind or by other cause, the permittee shall immediately notify the Department's Southeast District office. The notification shall include pertinent information as to the cause of the problem, and what steps are being taken to correct the problem and to prevent its recurrence, and where applicable, the owner's intent toward reconstruction of destroyed facilities. Such notification does not release the permittee from any liability for failure to comply with Department rules. [Rule 62-4.130, F.A.C.]
10. Circumvention: No person shall circumvent any air pollution control device or allow the emission of air pollutants without the applicable air pollution control device operating properly. [Rule 62-210.650, F.A.C.]
11. Excess Emissions: This permit does not change any authorization for excess emissions provided by other Department permits for other emissions units. The following excess emissions provisions of state rule apply to these emissions unit (emissions units 009, 010, 011 and 012) as specified below.
 - (a) Excess emissions resulting from start-up and shutdown are permitted providing (1) best operational practices to minimize emissions are adhered to and (2) the duration of excess emissions shall be minimized, but in no case exceed two hours in any 24 hour period.
 - (b) Excess emissions resulting from malfunction of this emissions unit shall be permitted providing (1) best operational practices to minimize emissions are adhered to and (2) the duration of excess emissions shall be minimized, but in no case exceed two hours in any 24 hour period unless specifically authorized by the Department for longer duration.
 - (c) Excess emissions which are caused entirely or in part by poor maintenance, poor operation, or any other equipment or process failure which may reasonably be prevented during start-up, shutdown, or malfunction shall be prohibited.

[Rules 62-210.700(1), (4) and (5), F.A.C.]

AIR CONSTRUCTION PERMIT

SECTION II. FACILITY-WIDE SPECIFIC CONDITIONS

COMPLIANCE MONITORING AND TESTING REQUIREMENTS

12. Determination of Process Variables: [Rule 62-297.310(5), F.A.C.]

- (a) Required Equipment. The owner or operator of an emissions unit for which compliance tests are required shall install, operate, and maintain equipment or instruments necessary to determine process variables, such as process weight input or heat input, when such data are needed in conjunction with emissions data to determine the compliance of the emissions unit with applicable emission limiting standards.
- (b) Accuracy of Equipment. Equipment or instruments used to directly or indirectly determine process variables, including devices such as belt scales, weight hoppers, flow meters, and tank scales, shall be calibrated and adjusted to indicate the true value of the parameter being measured with sufficient accuracy to allow the applicable process variable to be determined within 10% of its true value.

REPORTING AND RECORD KEEPING REQUIREMENTS

13. Duration of Record Keeping: Upon request, the permittee shall furnish all records and plans required under Department rules. During enforcement actions, the retention period for all records will be extended automatically unless otherwise stipulated by the Department. The permittee shall hold at the facility or other location designated by this permit records of all monitoring information (including all calibration and maintenance records and all original strip chart recordings for continuous monitoring instrumentation) required by the permit, copies of all reports required by this permit, and records of all data used to complete the application for this permit. These materials shall be retained at least five years from the date of the sample, measurement, report, or application unless otherwise specified by Department rule. [Rules 62-4.160(14)(a) & (b) and 62-213.440(1)(b)2.b., F.A.C.]
14. Excess Emissions Report: In case of excess emissions resulting from malfunction, the owner or operator shall notify the Department's Southeast District office within one working day of: the nature, extent, and duration of the excess emissions; the cause of the excess emissions; and the actions taken to correct the problem. In addition, the Department may request a written summary report of the incident. A full written report on the malfunctions shall be submitted in a quarterly report if requested by the Department. [Rules 62-4.130 and 62-210.700(6), F.A.C.]
15. Annual Operating Report for Air Pollutant Emitting Facility: The Annual Operating Report for Air Pollutant Emitting Facility shall be completed each year and shall be submitted to the Department's Southeast District office and, if applicable, the appropriate local program by March 1 of the following year. [Rule 62-210.370(3), F.A.C.]

AIR CONSTRUCTION PERMIT
SECTION III. EMISSIONS UNITS SPECIFIC CONDITIONS

The following specific conditions apply to the following emissions units after construction.

EMISSIONS UNIT NO.	EMISSIONS UNIT DESCRIPTION
009	1,000 Horsepower Boiler #1
011	1,000 Horsepower Boiler #2
011	1,000 Horsepower Boiler #3
012	1,000 Horsepower Boiler #4

[Note: These emissions units are process steam boilers that are installed to serve as a source of steam to meet citrus processing needs. Each boiler is limited to a physical capacity of 42.0 MMBtu/hour, and will fire natural gas, only. These emissions units are subject to the requirements of the state rules as indicated in this permit. These emissions units are subject to a determination of Best Available Control Technology pursuant to Rule 62-296.406, F.A.C. The fuel authorized by this permit is consistent with that BACT determination. These emissions units are also subject to regulation under the New Source Performance Standards of 40 CFR 60, Subpart Dc, Standards of Performance for Small Industrial-Commercial-Institutional Steam Generating Units.]

STATE AND FEDERAL RULE REQUIREMENTS

OPERATIONAL REQUIREMENTS

1. Hours of Operation: Each emissions unit may operate up to 8,760 hours/year. [Rules 62-4.070(3) and 62-210.200, F.A.C., and limitation on potential to emit]
2. Methods of Operation - Fuels.
 The permittee is authorized to burn only the following fuels in each of the boilers:
 - a. Primary fuel: Natural gas.
 - b. Standby fuel: No standby fuel is authorized. [Rules 62-210.200(PTE), 62-4.160(2), and 62-213.440(1), F.A.C.; and, Applicant request dated August 2, 2002]
3. Capacity: The maximum total natural gas usage in all of the boilers shall not exceed 600 MMcf in any 12 consecutive month period. [Rules 62-4.070(3), 62-210.200 and 62-296.406, F.A.C.; and, Applicant request dated August 2, 2002]
4. Visible Emissions Limited: Visible emissions from each emissions unit shall not exceed 20 percent opacity except for one two-minute period per hour during which opacity shall not exceed 40 percent. [Rule 62-296.406(1), F.A.C.]

COMPLIANCE MONITORING AND TESTING REQUIREMENTS

5. Visible Emission Tests Required: The owner or operator shall demonstrate compliance with the visible emissions limit for this emissions unit upon initial installation and annually using EPA Method 9, as described in 40 CFR 60 Appendix A. [Rules 62-4.070(3) and 62-297.310, F.A.C.]

REPORTING AND RECORD KEEPING REQUIREMENTS

6. Natural Gas Consumption Records: The owner or operator shall make and maintain monthly records of natural gas consumption for these emissions units. From the monthly records of consumption of all permitted fuels, the owner or operator shall make records of the consecutive 12-month fuel consumption to demonstrate compliance with the fuel consumption limits of specific condition 3 of

AIR CONSTRUCTION PERMIT

SECTION III. EMISSIONS UNITS SPECIFIC CONDITIONS

this section. All of these records shall be completed within ten days of the end of each month. [Rule 62-4.070(3), F.A.C.]

7. Pursuant to 40 CFR 60.48c NSPS Subpart Dc (Standards of Performance for Small Industrial-Commercial-Institutional Steam Generating Units), the permittee is required to maintain daily records of the amount of natural gas combusted. Since none of the emission limits in Subpart Dc are applicable to this boiler when firing natural gas (the primary fuel for this boiler), it has been determined by the Department that keeping records for natural gas usage on a monthly rather than daily basis is adequate for the purpose of verifying the periods that only natural gas is burned in this unit. [Rule 62-296.810, F.A.C.; 40 CFR 60.48c(g) and (i)]
8. The permittee shall submit the following written notifications to the Air Compliance Section of the Southeast District Office of the Department:
 - a. A notification of the date construction (or reconstruction as defined under 60.15) of the boiler is commenced, postmarked no later than 30 days after such date. This requirement shall not apply in the case of mass-produced facilities which are purchased in completed form.
 - b. A notification of the anticipated date of initial startup of the boiler, postmarked not more than 60 days nor less than 30 days prior to such date.
 - c. A notification of the actual date of initial startup of the boiler, postmarked within 15 days after such date.
 - d. A notification of any physical or operational change to an existing facility which may increase the emission rate of any air pollutant to which a standard applies, unless that change is specifically exempted under an applicable subpart or in 60.14 (e). This notice shall be postmarked 60 days or as soon as practicable before the change is commenced and shall include information describing the precise nature of the change, present and proposed emission control systems, productive capacity of the facility before and after the change, and the expected completion date of the change. The Administrator may request additional relevant information subsequent to this notice. [Rule 62-204.800(7)(b)4., F.A.C.; 40 CFR 60.7(a) and 40 CFR 60.48c(a)]

APPENDIX GC
GENERAL PERMIT CONDITIONS [RULE 62-4.160, F.A.C.]

- G.1 The terms, conditions, requirements, limitations, and restrictions set forth in this permit are "Permit Conditions" and are binding and enforceable pursuant to Sections 403.161, 403.727, or 403.859 through 403.861, Florida Statutes. The permittee is placed on notice that the Department will review this permit periodically and may initiate enforcement action for any violation of these conditions.
- G.2 This permit is valid only for the specific processes and operations applied for and indicated in the approved drawings or exhibits. Any unauthorized deviation from the approved drawings or exhibits, specifications, or conditions of this permit may constitute grounds for revocation and enforcement action by the Department.
- G.3 As provided in Subsections 403.087(6) and 403.722(5), Florida Statutes, the issuance of this permit does not convey and vested rights or any exclusive privileges. Neither does it authorize any injury to public or private property or any invasion of personal rights, nor any infringement of federal, state or local laws or regulations. This permit is not a waiver or approval of any other Department permit that may be required for other aspects of the total project which are not addressed in the permit.
- G.4 This permit conveys no title to land or water, does not constitute State recognition or acknowledgment of title, and does not constitute authority for the use of submerged lands unless herein provided and the necessary title or leasehold interests have been obtained from the State. Only the Trustees of the Internal Improvement Trust Fund may express State opinion as to title.
- G.5 This permit does not relieve the permittee from liability for harm or injury to human health or welfare, animal, or plant life, or property caused by the construction or operation of this permitted source, or from penalties therefore; nor does it allow the permittee to cause pollution in contravention of Florida Statutes and Department rules, unless specifically authorized by an order from the Department.
- G.6 The permittee shall properly operate and maintain the facility and systems of treatment and control (and related appurtenances) that are installed or used by the permittee to achieve compliance with the conditions of this permit, as required by Department rules. This provision includes the operation of backup or auxiliary facilities or similar systems when necessary to achieve compliance with the conditions of the permit and when required by Department rules.
- G.7 The permittee, by accepting this permit, specifically agrees to allow authorized Department personnel, upon presentation of credentials or other documents as may be required by law and at a reasonable time, access to the premises, where the permitted activity is located or conducted to:
- (a) Have access to and copy and records that must be kept under the conditions of the permit;
 - (b) Inspect the facility, equipment, practices, or operations regulated or required under this permit, and,
 - (c) Sample or monitor any substances or parameters at any location reasonably necessary to assure compliance with this permit or Department rules.
- Reasonable time may depend on the nature of the concern being investigated.
- G.8 If, for any reason, the permittee does not comply with or will be unable to comply with any condition or limitation specified in this permit, the permittee shall immediately provide the Department with the following information:
- (a) A description of and cause of non-compliance; and
 - (b) The period of noncompliance, including dates and times; or, if not corrected, the anticipated time the non-compliance is expected to continue, and steps being taken to reduce, eliminate, and prevent recurrence of the non-compliance.

The permittee shall be responsible for any and all damages which may result and may be subject to enforcement action by the Department for penalties or for revocation of this permit.

APPENDIX GC
GENERAL PERMIT CONDITIONS [RULE 62-4.160, F.A.C.]

- G.9 In accepting this permit, the permittee understands and agrees that all records, notes, monitoring data and other information relating to the construction or operation of this permitted source which are submitted to the Department may be used by the Department as evidence in any enforcement case involving the permitted source arising under the Florida Statutes or Department rules, except where such use is prescribed by Sections 403.73 and 403.111, Florida Statutes. Such evidence shall only be used to the extent it is consistent with the Florida Rules of Civil Procedure and appropriate evidentiary rules.
- G.10 The permittee agrees to comply with changes in Department rules and Florida Statutes after a reasonable time for compliance, provided, however, the permittee does not waive any other rights granted by Florida Statutes or Department rules.
- G.11 This permit is transferable only upon Department approval in accordance with Florida Administrative Code Rules 62-4.120 and 62-730.300, F.A.C., as applicable. The permittee shall be liable for any non-compliance of the permitted activity until the transfer is approved by the Department.
- G.12 This permit or a copy thereof shall be kept at the work site of the permitted activity.
- G.13 This permit also constitutes:
- (a) Determination of Best Available Control Technology ();
 - (b) Determination of Prevention of Significant Deterioration (); and
 - (c) Compliance with New Source Performance Standards (X).
- G.14 The permittee shall comply with the following:
- (a) Upon request, the permittee shall furnish all records and plans required under Department rules. During enforcement actions, the retention period for all records will be extended automatically unless otherwise stipulated by the Department.
 - (b) The permittee shall hold at the facility or other location designated by this permit records of all monitoring information (including all calibration and maintenance records and all original strip chart recordings for continuous monitoring instrumentation) required by the permit, copies of all reports required by this permit, and records of all data used to complete the application or this permit. These materials shall be retained at least three years from the date of the sample, measurement, report, or application unless otherwise specified by Department rule.
 - (c) Records of monitoring information shall include:
 - 1. The date, exact place, and time of sampling or measurements;
 - 2. The person responsible for performing the sampling or measurements;
 - 3. The dates analyses were performed;
 - 4. The person responsible for performing the analyses;
 - 5. The analytical techniques or methods used; and
 - 6. The results of such analyses.
- G.15 When requested by the Department, the permittee shall within a reasonable time furnish any information, required by law, which is needed to determine compliance with the permit. If the permittee becomes aware that relevant facts were not submitted or were incorrect in the permit application or in any report to the Department, such facts or information shall be corrected promptly.

Memorandum

Florida Department of Environmental Protection

TO: ~~Howard L. Rhodes~~ *by bag 10/28*
THRU: Scott Sheplak *SMS* *10/27*
FROM: Edward Svec *ES*
DATE: October 24, 2002
SUBJECT: Louis Dreyfus Citrus, Inc.
Four 1,000 Horsepower Boilers
DEP File No: 0850002-004-AC

Attached for approval and signature is a final air construction permit for Louis Dreyfus Citrus, Inc. The permit allows the installation of four new 1,000 horsepower boilers. Total fuel use was restricted, to avoid PSD review. The applicant did not seek any relaxation in currently enforceable conditions in its other existing emissions units.

Comments were received during the public comment period from G2 Services Ltd., their consultant, correcting some transcription errors and were addressed to their satisfaction.

I recommend your approval and signature.

November 20, 2002 is day 90.

SMS/es
Attachments



SCRIPPS TREASURE COAST PUBLISHING COMPANY

The Stuart News The Port St. Lucie News

1939 S. Federal Highway, Stuart, FL 34994

AFFIDAVIT OF PUBLICATION

STATE OF FLORIDA

COUNTY OF MARTIN; COUNTY OF ST. LUCIE

Before the undersigned authority personally appeared, S. Darlene Mailing, who on oath says that she is Classified Inside Sales Manager of the Stuart News and the Port St. Lucie News, a daily newspaper published at Stuart in Martin County, Florida: that the attached copy of advertisement was published in the Stuart/Port St. Lucie News in the following issues below. Affiant further says that the said Stuart/Port St. Lucie News is a newspaper published in Stuart in said Martin County, Florida, with offices and paid circulation in Martin County and St. Lucie County, Florida, and that said newspapers have heretofore been continuously published in said Martin County, Florida, daily and distributed in Martin and St. Lucie County, Florida, for a period of one year next preceding the first publication of the attached copy of advertisement; and affiant further says that she has neither paid nor promised any person, firm or corporation any discount, rebate, commission or refund for the purpose of securing this advertisement for publication in the said newspaper. The Stuart News has been entered as second class matter at the Post Offices in Stuart, Martin County, Florida and Ft. Pierce, St. Lucie County, Florida and has been for a period of one year next preceding the first publication of the attached copy of advertisement.

The Department of Environmental Protection (Department) gives notice of its intent to issue an air construction permit to Louis Dreyfus Citrus, Inc., for its existing Indiantown citrus juice processing facility located at 19100 Southwest Worfield Boulevard, Indiantown, Martin County. The applicant's mailing address is: P.O. Box 1980, Indiantown, Florida 34956. The project is on air construction permit for four 1,000 horsepower Johnson boilers. These boilers will provide process steam, when not available from an adjacent co-generation power plant. The boilers will have a design heat input rate of 42 MMBtu per hour. The applicant states that the boilers will fire only natural gas. Total natural gas use will be limited to 600 million cubic feet per year at the request of the applicant in order to avoid review under the Prevention of Significant Deterioration rules. The project is subject to a determination of Best Available Control Technology for small boilers under Rule 62-296.402, F.A.C., whose details are contained in the Preliminary Determination and Technical Evaluation for the project. The applicant did not seek any relaxation in currently enforceable conditions for its other existing emissions units. This project is not subject to the requirements for PSD. An air quality impact analysis was not required. Total emissions of pollutants from the changes authorized by this permit will not exceed the following approximate annual emission rates in tons per year: PM, 2.28; SO2, 0.18; NOx, 30.0; CO, 25.2; VOC, 1.65.

The Department will issue the final permit with the attached conditions unless a response received in accordance with the following procedures results in a different decision or significant change of terms or conditions. The Department will accept written comments concerning the proposed permit issuance action for a period of fourteen (14) days from the date of publication of this Public Notice of Intent to Issue Air Construction Permit. Written comments should be provided to the Department's Bureau of Air Regulation at 2600 Blair Stone Road, Mail Station #5505, Tallahassee, FL 32399-2400. Any written comments filed shall be made available for public inspection. If written comments received result in a significant change in the proposed agency action, the Department shall revise the proposed permit and require, if applicable, another Public Notice.

The Department will issue the permit with the attached conditions unless a timely petition for an administrative hearing is filed pursuant to Sections 120.569 and 120.57 Florida Statutes (F.S.), before the deadline for filing a petition. The procedures for petitioning for a hearing are set forth below.

Mediation is not available in this proceeding. A person whose substantial interests are affected by the proposed permitting decision may petition for an administrative proceeding (hearing) under Sections 120.569 and 120.57, F.S. The petition must contain the information set forth below and must be filed (received) in the Office of General Counsel of the Department at 3900 Commonwealth Boulevard, Mail Station #35, Tallahassee, Florida 32399-3000. Petition filed by the permit applicant or any of the parties listed below must be filed within fourteen days of receipt of this notice of intent. Petitions filed by any person other than those entitled to written notice under Section 120.60(3), F.S., must be filed within fourteen days of publication of the public notice or within fourteen days of receipt of this notice of intent, whichever occurs first. Under Section 120.60(3), F.S., However, any person who asked the Department for notice of agency action may file a petition within fourteen days of receipt of that notice, regardless of the date of publication. A petitioner shall mail a copy of the petition to the applicant at the address indicated above at the time of filing. The failure of any person to file a petition within the appropriate time period shall constitute a waiver of that person's right to request an administrative determination (hearing) under Sections 120.569 and 120.57, F.S., or to intervene in this proceeding and participate as a party to it. Any subsequent intervention will be only at the approval of the presiding officer upon the filing of a motion in compliance with Rule 2B-106.205 of the Florida Administrative Code (F.A.C.)

A petition that disputes the material facts on which the Department's action is based must contain the following information:

- (a) The name and address of each agency affected and each agency's file or identification number, if known; (b) The name, address, and telephone number of the petitioner; the name, address, and telephone number of the petitioner's representative, if any, which shall be the address for service purposes during the course of the proceeding; and an explanation of how the petitioner's substantial interests are or will be affected by the agency determination; (c) A statement of how and when each petitioner received notice of the agency decision; (d) A statement of all disputed issues of material fact. If there are none, the petition must so indicate; (e) A concise statement of the ultimate facts alleged, including the specific facts the petitioner contends warrant reversal or modification of the agency's proposed action; (f) A statement of the specific rules or statutes that the petitioner contends require reversal or modification of the agency's proposed action; and (g) A statement of the relief sought by the petitioner, stating precisely the action that the petitioner wishes the agency to take with respect to the agency's proposed action.

Table with 5 columns: Ad #, Customer Name, Pub Date, Copyline, PO #. Row 1: 2528028, LOUIS DREYFUS CITRUS, IN, 09/26/2002, DEP PERMIT/DREYFUS

RECEIVED

OCT 16 2002

BUREAU OF AIR REGULATION

Subscribed and sworn to me before this date:

A petition that does not dispute the material facts on which the Department's action is based shall state that no such facts are in dispute and otherwise shall contain the same information as set forth above, as required by rule 28-106.301.

09/26/2002

Because the administrative hearing process is designed to formulate final agency action, the filing of a petition means that the department's final action may be different from the position taken by it in this notice. Persons whose substantial interests will be affected by any such final decision of the Department on the application have the right to petition to become a party to the proceeding, in accordance with the requirements set forth above.

Handwritten signature of S. Darlene Mailing

A complete project file is available for public inspection during normal business hours, 8:00 a.m. to 5:00 p.m., Monday through Friday, except legal holidays, at:

Handwritten signature of Notary Public

Dept. of Environmental Protection, Bureau of Air Regulation Suite 4, 111 S. Magnolia Drive Tallahassee, Florida 32301 Telephone: 850/488-0114 Fax: 850/922-6979 Dept. of Environmental Protection, Southeast District 400 North Congress Avenue West Palm Beach, Florida 33401 Telephone: 561/681-6600

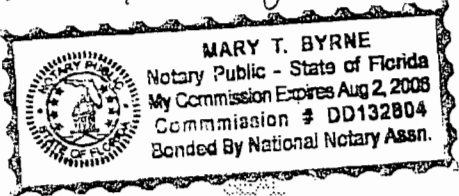

The complete project file includes the application, technical evaluations, draft permit, and the information submitted by the responsible official, exclusive of confidential records under Section 403.111, F.S. Interested persons may contact the Administrator, Title V Section, or the Department's reviewing engineer for this project, Edward J. Sves, Engineer IV, at the Bureau of Air Regulation in Tallahassee, Florida, or call 850/488-0144, for additional information. Written comments directed to the Department's reviewing engineer should be sent to the following mailing address: Dept. of Environmental Protection, Bureau of Air Regulation, Mail Station #5505, Tallahassee, Florida 32399-2400.



Jeb Bush
Governor

Department of Environmental Protection

Twin Towers Office Building
2600 Blair Stone Road
Tallahassee, Florida 32399-2400

David B. Struhs
Secretary

September 12, 2002

CERTIFIED MAIL - RETURN RECEIPT REQUESTED

Mr. Dave Baldwin
Plant Manager.
Louis Dreyfus Citrus, Inc.
P.O. Box 1980
Indiantown, Florida 34956

Re: DEP File No. 0850002-004-AC
Four New 1,000 Horsepower Boilers

Dear Mr. Baldwin:

Enclosed is one copy of the draft air construction permit to Louis Dreyfus Citrus, Inc., to construct four new 1,000 horsepower process steam boilers, each with a physical capacity of 42.0 MMBtu per hour heat input and fired with natural gas, at the citrus juice processing plant located at 19100 Southwest Warfield Boulevard, Indiantown, Martin County. The Technical Evaluation and Determination, the Department's Intent to Issue Air Construction Permit and the Public Notice of Intent to Issue Air Construction Permit are also included.

The Public Notice of Intent to Issue Air Construction Permit must be published one time only, as soon as possible, in the legal advertisement section of a newspaper of general circulation in the area affected, pursuant to the requirements Chapter 50, Florida Statutes. Proof of publication, i.e., newspaper affidavit, must be provided to the Department's Bureau of Air Regulation office within seven days of publication. Failure to publish the notice and provide proof of publication may result in the denial of the permit.

Please submit any written comments you wish to have considered concerning the Department's proposed action to Scott M. Sheplak, P.E., Administrator, Title V Section at the above letterhead address. If you have any other questions, please contact Edward J. Svec at 850/921-8985.

Sincerely,

A. A. Linero, P.E.
Bureau of Air Regulation

AAL/es

Enclosures

"More Protection, Less Process"

Printed on recycled paper.

- Complete items 1, 2, and 3. Also complete item 4 if Restricted Delivery is desired.
- Print your name and address on the reverse so that we can return the card to you.
- Attach this card to the back of the mailpiece, or on the front if space permits.

1. Article Addressed to:

Mr. Dave Baldwin
 Plant Manager
 Louis Dreyfus Citrus, Inc.
 P.O. Box 1980
 Indiantown, Florida 34956

A. Received by (Please Print Clearly) _____ B. Date of Delivery **9-20-02**

C. Signature **X** *Dave Baldwin* Agent Addressee

D. Is delivery address different from item 1? Yes No
 If YES, enter delivery address below: _____

3. Service Type
 Certified Mail Express Mail
 Registered Return Receipt for Merchandise
 Insured Mail C.O.D.

4. Restricted Delivery? (Extra Fee) Yes

2. Article Number (Copy from service label)
 7000 0600 0021 6524 3141

U.S. Postal Service	
CERTIFIED MAIL RECEIPT	
(Domestic Mail Only; No Insurance Coverage Provided)	
Article Sent To:	
Mr. Dave Baldwin	
Postage	\$ _____
Certified Fee	_____
Return Receipt Fee (Endorsement Required)	_____
Restricted Delivery Fee (Endorsement Required)	_____
Total Postage & Fees	\$ _____
Name (Please Print Clearly) (to be completed by mailer)	
Mr. Dave Baldwin	
Street, Apt. No., or PO Box No.	
P.O. Box 1980	
City, State, ZIP+4	
Indiantown, Florida 34956	
PS Form 3800, July 1999	See Reverse for Instructions

7000 0600 0021 6524 3141

Postmark Here

In the Matter of an
Application for Permit by:

Mr. Dave Baldwin, Plant Manager
Louis Dreyfus Citrus, Inc.
P.O. Box 1980
Indiantown, Florida 34956

DEP File No. 0850002-004-AC
Four 1,000 Horsepower Boilers
Martin County

INTENT TO ISSUE AIR CONSTRUCTION PERMIT

The Department of Environmental Protection (Department) gives notice of its intent to issue an air construction permit (copy of draft permit attached) for the proposed project, detailed in the application specified above and the enclosed Technical Evaluation and Preliminary Determination, for the reasons stated below.

The applicant, Louis Dreyfus Citrus, Inc., applied on August 6, 2002 to the Department for an air construction permit for its existing Indiantown citrus juice processing facility located at 19100 Southwest Warfield Boulevard, Indiantown, Martin County. The project is an air construction permit for four 1,000 horsepower Johnson boilers. These boilers will provide process steam, when not available from an adjacent co-generation power plant. The boilers will have a design heat input rate of 42 MMBtu per hour. The applicant states that the boilers will fire only natural gas. Total natural gas use will be limited to 600 million cubic feet per year at the request of the applicant, in order to avoid review under the Prevention of Significant Deterioration rules. The applicant did not seek any relaxation in currently enforceable conditions for its other existing emissions units.

The Department has permitting jurisdiction under the provisions of Chapter 403, Florida Statutes (F.S.), and Florida Administrative Code (F.A.C.) Chapters 62-4, 62-210, and 62-212. The above actions are not exempt from permitting procedures. The Department has determined that an air construction permit is required to perform the proposed work.

The Department intends to issue this air construction permit based on the belief that reasonable assurances have been provided to indicate that operation of these emission units will not adversely impact air quality, and the emission units will comply with all appropriate provisions of Chapters 62-4, 62-204, 62-210, 62-212, 62-296, and 62-297, F.A.C.

Pursuant to Section 403.815, F.S., and Rule 62-110.106(7)(a)1., F.A.C., you (the applicant) are required to publish at your own expense the enclosed Public Notice of Intent to Issue Air Construction Permit. The notice shall be published one time only in the legal advertisement section of a newspaper of general circulation in the area affected. Rule 62-110.106(7)(b), F.A.C., requires that the applicant cause the notice to be published as soon as possible after notification by the Department of its intended action. For the purpose of these rules, "publication in a newspaper of general circulation in the area affected" means publication in a newspaper meeting the requirements of Sections 50.011 and 50.031, F.S., in the county where the activity is to take place. If you are uncertain that a newspaper meets these requirements, please contact the Department at the address or telephone number listed below. The applicant shall provide proof of publication to the Department's Bureau of Air Regulation, at 2600 Blair Stone Road, Mail Station #5505, Tallahassee, Florida 32399-2400 (Telephone: 850/488-0114; Fax: 850/922-6979). You must provide proof of publication within seven days of publication, pursuant to Rule 62-110.106(5), F.A.C. No permitting action for which published notice is required shall be granted until proof of publication of notice is made by furnishing a uniform affidavit in substantially the form prescribed in Section 50.051, F.S., to the office of the Department issuing the permit. Failure to publish the notice and provide proof of publication may result in the denial of the permit pursuant to Rules 62-110.106(9) & (11), F.A.C.

The Department will issue the final permit with the attached conditions unless a response received in accordance with the following procedures results in a different decision or significant change of terms or conditions.

The Department will accept written comments concerning the proposed permit issuance action for a period of fourteen (14) days from the date of publication of Public Notice of Intent to Issue Air Permit. Written comments should be provided to the Department's Bureau of Air Regulation at 2600 Blair Stone Road, Mail Station #5505, Tallahassee, FL 32399-2400. Any written comments filed shall be made available for public inspection. If written comments received result in a significant change in the proposed agency action, the Department shall revise the proposed permit and require, if applicable, another Public Notice.

The Department will issue the permit with the attached conditions unless a timely petition for an administrative hearing is filed pursuant to Sections 120.569 and 120.57, F.S., before the deadline for filing a petition. The procedures for petitioning for a hearing are set forth below.

A person whose substantial interests are affected by the proposed permitting decision may petition for an administrative proceeding (hearing) under Sections 120.569 and 120.57, of the F.S. The petition must contain the information set forth below and must be filed (received) in the Office of General Counsel of the Department at 3900 Commonwealth Boulevard, Mail Station #35, Tallahassee, Florida 32399-3000. Petitions filed by the permit applicant or any of the parties listed below must be filed within fourteen days of receipt of this notice of intent. Petitions filed by any persons other than those entitled to written notice under Section 120.60(3), F.S. must be filed within fourteen days of publication of the public notice or within fourteen days of receipt of this notice of intent, whichever occurs first. Under Section 120.60(3), F.S., however, any person who asked the Department for notice of agency action may file a petition within fourteen days of receipt of that notice, regardless of the date of publication. A petitioner shall mail a copy of the petition to the applicant at the address indicated above at the time of filing. The failure of any person to file a petition within the appropriate time period shall constitute a waiver of that person's right to request an administrative determination (hearing) under sections 120.569 and 120.57 F.S., or to intervene in this proceeding and participate as a party to it. Any subsequent intervention will be only at the approval of the presiding officer upon the filing of a motion in compliance with Rule 28-106.205, F.A.C.

A petition that disputes the material facts on which the Department's action is based must contain the following information: (a) The name and address of each agency affected and each agency's file or identification number, if known; (b) The name, address, and telephone number of the petitioner, the name, address, and telephone number of the petitioner's representative, if any, which shall be the address for service purposes during the course of the proceeding; and an explanation of how the petitioner's substantial interests will be affected by the agency determination; (c) A statement of how and when petitioner received notice of the agency action or proposed action; (d) A statement of all disputed issues of material fact. If there are none, the petition must so indicate; (e) A concise statement of the ultimate facts alleged, including the specific facts the petitioner contends warrant reversal or modification of the agency's proposed action; (f) A statement of the specific rules or statutes the petitioner contends require reversal or modification of the agency's proposed action; and (g) A statement of the relief sought by the petitioner, stating precisely the action petitioner wishes the agency to take with respect to the agency's proposed action.

A petition that does not dispute the material facts upon which the Department's action is based shall state that no such facts are in dispute and otherwise shall contain the same information as set forth above, as required by Rule 28-106.301, F.A.C.

Because the administrative hearing process is designed to formulate final agency action, the filing of a petition means that the Department's final action may be different from the position taken by it in this notice. Persons whose substantial interests will be affected by any such final decision of the Department on the application have the right to petition to become a party to the proceeding, in accordance with the requirements set forth above.

Mediation is not available in this proceeding.

In addition to the above, a person subject to regulation has a right to apply for a variance from or waiver of the requirements of particular rules, on certain conditions, under Section 120.542, F.S. The relief provided by this state statute applies only to state rules, not statutes, and not to any federal regulatory requirements. Applying for a variance or waiver does not substitute or extend the time for filing a petition for an administrative hearing or exercising any other right that a person may have in relation to the action proposed in this notice of intent.

The application for a variance or waiver is made by filing a petition with the Office of General Counsel of the Department, 3900 Commonwealth Boulevard, Mail Station #35, Tallahassee, Florida 32399-3000. The petition must specify the following information: (a) The name, address, and telephone number of the petitioner; (b) The name, address, and telephone number of the attorney or qualified representative of the petitioner, if any; (c) Each rule or portion of a rule from which a variance or waiver is requested; (d) The citation to the statute underlying (implemented by) the rule identified in (c) above; (e) The type of action requested; (f) The specific facts that would justify a variance or waiver for the petitioner; (g) The reason why the variance or waiver would serve the purposes of

the underlying statute (implemented by the rule); and (h) A statement whether the variance or waiver is permanent or temporary and, if temporary, a statement of the dates showing the duration of the variance or waiver requested.

The Department will grant a variance or waiver when the petition demonstrates both that the application of the rule would create a substantial hardship or violate principles of fairness, as each of those terms is defined in Section 120.542(2), F.S., and that the purpose of the underlying statute will be or has been achieved by other means by the petitioner.

Persons subject to regulation pursuant to any federally delegated or approved air program should be aware that Florida is specifically not authorized to issue variances or waivers from any requirements of any such federally delegated or approved program. The requirements of the program remain fully enforceable by the Administrator of the EPA and by any person under the Clean Air Act unless and until the Administrator separately approves any variance or waiver in accordance with the procedures of the federal program.

Executed in Tallahassee, Florida.



A. A. Linero, P.E.
Bureau of Air Regulation

CERTIFICATE OF SERVICE

The undersigned duly designated deputy agency clerk hereby certifies that this Intent to Issue Air Construction Permit (including the Public Notice of Intent to Issue Air Construction Permit, Technical Evaluation and Preliminary Determination, and the Draft permit) was sent by certified mail (*) and copies were mailed by U.S. Mail before the close of business on 9/12/02 to the person(s) listed:

Mr. Dave Baldwin, Plant Manager, Louis Dreyfus Citrus, Inc. *
Mr. Wayne Griffin, P.E., G2 Services Ltd.
Mr. Tom Tittle, DEP SED

Clerk Stamp

FILING AND ACKNOWLEDGMENT FILED, on this date, pursuant to §120.52, Florida Statutes, with the designated Department Clerk, receipt of which is hereby acknowledged.

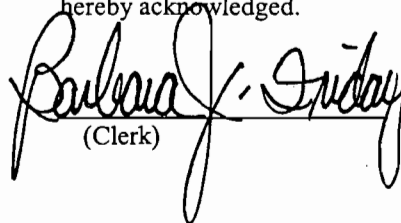
 9/12/02
(Clerk) (Date)

PUBLIC NOTICE OF INTENT TO ISSUE AIR CONSTRUCTION PERMIT

STATE OF FLORIDA
DEPARTMENT OF ENVIRONMENTAL PROTECTION

DEP File No. 0850002-004-AC

Louis Dreyfus Citrus, Inc.
Martin County

The Department of Environmental Protection (Department) gives notice of its intent to issue an air construction permit to Louis Dreyfus Citrus, Inc., for its existing Indiantown citrus juice processing facility located at 19100 Southwest Warfield Boulevard, Indiantown, Martin County. The applicant's mailing address is: P.O. Box 1980, Indiantown, Florida 34956. The project is an air construction permit for four 1,000 horsepower Johnson boilers. These boilers will provide process steam, when not available from an adjacent co-generation power plant. The boilers will have a design heat input rate of 42 MMBtu per hour. The applicant states that the boilers will fire only natural gas. Total natural gas use will be limited to 600 million cubic feet per year at the request of the applicant, in order to avoid review under the Prevention of Significant Deterioration rules. The project is subject to a determination of Best Available Control Technology for small boilers under Rule 62-296.402, F.A.C., whose details are contained in the Preliminary Determination and Technical Evaluation for the project. The applicant did not seek any relaxation in currently enforceable conditions for its other existing emissions units. This project is not subject to the requirements for PSD. An air quality impact analysis was not required.

Total emissions of pollutants from the changes authorized by this permit will not exceed the following approximate annual emission rates in tons per year: PM, 2.28; SO₂, 0.18; NO_x, 30.0; CO, 25.2; VOC, 1.65.

The Department will issue the final permit with the attached conditions unless a response received in accordance with the following procedures results in a different decision or significant change of terms or conditions.

The Department will accept written comments concerning the proposed permit issuance action for a period of fourteen (14) days from the date of publication of this Public Notice of Intent to Issue Air Construction Permit. Written comments should be provided to the Department's Bureau of Air Regulation at 2600 Blair Stone Road, Mail Station #5505, Tallahassee, FL 32399-2400. Any written comments filed shall be made available for public inspection. If written comments received result in a significant change in the proposed agency action, the Department shall revise the proposed permit and require, if applicable, another Public Notice.

The Department will issue the permit with the attached conditions unless a timely petition for an administrative hearing is filed pursuant to Sections 120.569 and 120.57 Florida Statutes (F.S.), before the deadline for filing a petition. The procedures for petitioning for a hearing are set forth below.

Mediation is not available in this proceeding.

A person whose substantial interests are affected by the proposed permitting decision may petition for an administrative proceeding (hearing) under Sections 120.569 and 120.57, F.S. The petition must contain the information set forth below and must be filed (received) in the Office of General Counsel of the Department at 3900 Commonwealth Boulevard, Mail Station #35, Tallahassee, Florida 32399-3000. Petitions filed by the permit applicant or any of the parties listed below must be filed within fourteen days of receipt of this notice of intent. Petitions filed by any persons other than those entitled to written notice under Section 120.60(3), F.S., must be filed within fourteen days of publication of the public notice or within fourteen days of receipt of this notice of intent, whichever occurs first. Under Section 120.60(3), F.S., however, any person who asked the Department for notice of agency action may file a petition within fourteen days of receipt of that notice, regardless of the date of publication. A petitioner shall mail a copy of the petition to the applicant at the address indicated above at the time of filing. The failure of any person to file a petition within the appropriate time period shall constitute a waiver of that person's right to request an administrative determination (hearing) under Sections 120.569 and 120.57, F.S., or to intervene in this proceeding and participate as a party to it. Any subsequent intervention will be only at the approval of the presiding officer upon the filing of a motion in compliance with Rule 28-106.205 of the Florida Administrative Code (F.A.C.).

NOTICE TO BE PUBLISHED IN THE NEWSPAPER

A petition that disputes the material facts on which the Department's action is based must contain the following information: (a) The name and address of each agency affected and each agency's file or identification number, if known; (b) The name, address, and telephone number of the petitioner, the name, address, and telephone number of the petitioner's representative, if any, which shall be the address for service purposes during the course of the proceeding; and an explanation of how the petitioner's substantial interests will be affected by the agency determination; (c) A statement of how and when petitioner received notice of the agency action or proposed action; (d) A statement of all disputed issues of material fact. If there are none, the petition must so indicate; (e) A concise statement of the ultimate facts alleged, including the specific facts the petitioner contends warrant reversal or modification of the agency's proposed action; (f) A statement of the specific rules or statutes the petitioner contends require reversal or modification of the agency's proposed action; and (g) A statement of the relief sought by the petitioner, stating precisely the action petitioner wishes the agency to take with respect to the agency's proposed action.

A petition that does not dispute the material facts upon which the Department's action is based shall state that no such facts are in dispute and otherwise shall contain the same information as set forth above, as required by Rule 28-106.301, F.A.C.

Because the administrative hearing process is designed to formulate final agency action, the filing of a petition means that the Department's final action may be different from the position taken by it in this notice. Persons whose substantial interests will be affected by any such final decision of the Department on the application have the right to petition to become a party to the proceeding, in accordance with the requirements set forth above.

A complete project file is available for public inspection during normal business hours, 8:00 a.m. to 5:00 p.m., Monday through Friday, except legal holidays, at:

Dept. of Environmental Protection
Bureau of Air Regulation
Suite 4, 111 S. Magnolia Drive
Tallahassee, Florida 32301
Telephone: 850/488-0114
Fax: 850/922-6979

Dept. of Environmental Protection
Southeast District
400 North Congress Avenue
West Palm Beach, Florida 33401
Telephone: 561/681-6600

The complete project file includes the application, technical evaluations, draft permit, and the information submitted by the responsible official, exclusive of confidential records under Section 403.111, F.S. Interested persons may contact the Administrator, Title V Section, or the Department's reviewing engineer for this project, Edward J. Svec, Engineer IV, at the Bureau of Air Regulation in Tallahassee, Florida, or call 850/488-0114, for additional information. Written comments directed to the Department's reviewing engineer should be sent to the following mailing address: Dept. of Environmental Protection, Bureau of Air Regulation, Mail Station #5505, Tallahassee, Florida, 32399-2400.

NOTICE TO BE PUBLISHED IN THE NEWSPAPER

TECHNICAL EVALUATION AND PRELIMINARY DETERMINATION

1 APPLICANT NAME AND ADDRESS

Louis Dreyfus Citrus, Inc.
Post Office Box 1980
Indiantown, Florida 34956

Authorized Representative: Dave Baldwin, Plant Manager

2 FACILITY DESCRIPTION, PROJECT DETAILS AND RULE APPLICABILITY

The Louis Dreyfus Citrus Indiantown facility, located in Indiantown, Martin County, is an existing citrus juice processing facility. The project is an air construction permit for four 1,000 horsepower Johnson boilers. These boilers will provide process steam, when not available from an adjacent co-generation power plant. The boilers will have a design heat input rate of 42 MMBtu per hour. The applicant states that the boilers will fire only natural gas. Total natural gas use will be limited to 600 million cubic feet per year at the request of the applicant, in order to avoid review under the Prevention of Significant Deterioration rules. The applicant did not seek any relaxation in currently enforceable conditions for its other existing emissions units.

The emissions units addressed by this permit are 1,000 Horsepower Boiler #1, Emissions Unit I.D. -009, 1,000 Horsepower Boiler #2, Emissions Unit I.D. -010, and 1,000 Horsepower Boiler #3, Emissions Unit I.D. -011, and 1,000 Horsepower Boiler #4, Emissions Unit I.D. -012.

The emissions increases associated with this project were estimated as follows in tons per year.

Pollutant	Net Increase ¹	PSD Significance	Subject to PSD?
PM/ PM ₁₀	2.28	25/15	No
SO ₂	0.18	40	No
NO _x	30.0	40	No
CO	25.2	100	No
VOC	1.65	40	No

¹ Potential emissions (shown as net increase) were estimated by the Department from allowable natural gas usage and AP-42 emission factors (tables 1.4-1 and 1.4-2 for natural gas), given a design heat input capacity of 42.0 mmBtu/hour, and 600 million cubic feet natural gas per year.

The proposed project is subject to preconstruction review requirements under the provisions of Chapter 403, F.S., and Chapters 62-4, 62-204, 62-210, 62-212, 62-296 and 62-297, F.A.C. The existing facility is located in an area designated, in accordance with Rule 62-204.340, F.A.C., as attainment or unclassifiable for the criteria pollutants ozone, PM₁₀, carbon monoxide, SO₂, nitrogen dioxide and lead. This facility is classified as a Major or Title V Source of air pollution because emissions of at least one regulated air pollutant exceed 100 tons per year (TPY). The Department has previously found that citrus juice processing facilities such as this facility have potential emissions of VOC exceeding 250 TPY.

This facility is not within an industry included in the list of the 28 Major Facility Categories per Table 212.400-1 of Chapter 62-212, F.A.C. Because emissions are greater than 250 TPY for at least one criteria pollutant (VOC), the facility is also an existing Major Facility with respect to Rule 62-212.400, F.A.C., Prevention of Significant Deterioration (PSD). The net increase in emissions of PM/PM₁₀, NO_x, SO₂, CO and VOC do not exceed the PSD significance levels of Table 212.400-2 of Chapter 62-212, F.A.C. Therefore the project is not subject to PSD requirements of Rule 62-212.400, F.A.C., for these pollutants.

The new process steam boilers are subject to regulation under the New Source Performance Standards of 40 CFR 60, Subpart Dc, Standards of Performance for Small Industrial-Commercial-Institutional Steam Generating Units. These emissions units are also subject to a determination of Best Available Control

Technology (BACT) pursuant to Rule 62-296.406, F.A.C. The applicant requested that BACT be determined to be the use of natural gas, only. BACT for small boilers is typically the use of natural gas and low, by weight, sulfur fuel oil, so the applicant's request is consistent with the Department's previous BACT determinations. The Department's determination for this project is that BACT shall be the use of natural gas as the only fuel. Natural gas use will be further limited to not exceed 600 million cubic feet per year.

The rationale for the Department's BACT determination is that sulfur in fuel is a primary air pollution concern, since most of the fuel sulfur becomes sulfur dioxide, and particulate matter emissions from fuel burning are related to the sulfur content. Reducing the allowable sulfur content of the fuels burned will reduce the emissions of sulfur dioxide and particulate matter. Natural gas has the lowest sulfur content of the typically available fuels. Burning of natural gas results in relatively lower emissions of other criteria pollutants as compared with firing fuel oil, with the exception of nitrogen oxides, which are higher. Thus, for the majority of pollutants, including particulate matter and sulfur dioxide, the use of natural gas is the best alternative.

The applicant stated that this facility is not a major source of hazardous air pollutants (HAPs). This project is not subject to a case-by-case MACT determination, per Rule 62-204.800(10)(d)2, F.A.C., because it does not result in the construction or reconstruction of a major source of HAP emissions. This project is not subject to any requirements under the National Emissions Standards for Hazardous Air Pollutants, 40 CFR 61 or 63.

3 SOURCE IMPACT ANALYSIS

An impact analysis was not required for this project because it is not subject to the requirements of PSD.

4 EXCESS EMISSIONS

Excess emissions for this emissions unit are specified in Section II of the permit. This permitting action does not change any authorization for excess emissions provided by other Department permits for other emissions units

5 LIMITS AND COMPLIANCE REQUIREMENTS

The permit limits the heat input to the emissions units from all permitted fuels and limits the total fuel consumed per year. Specific emission limits were imposed to keep the potential emissions below the PSD significance criteria. The fuel consumption limits and the compliance requirements are detailed in Section III of the permit.

6 PRELIMINARY DETERMINATION

Based on the foregoing technical evaluation of the application and other available information, the Department has made a preliminary determination that the proposed project will comply with all applicable state and federal air pollution regulations. The Department's preliminary determination is to issue the draft permit to allow the construction of 1,000 Horsepower Boiler #1 (Emissions Unit I.D.-009), 1,000 Horsepower Boiler #2 (Emissions Unit I.D.-010), 1,000 Horsepower Boiler #3 (Emissions Unit I.D.-011), and 1,000 Horsepower Boiler #4 (Emissions Unit I.D.-012), subject to the terms and conditions of the draft permit.

7 FINAL DETERMINATION

^DRAFT (This section will be revised when a final permit is issued for this project.)

DETAILS OF THIS ANALYSIS MAY BE OBTAINED BY CONTACTING:

Edward J. Svec, Engineer IV
Department of Environmental Protection
Bureau of Air Regulation
Mail Station #5505
2600 Blair Stone Road
Tallahassee, Florida 32399-2400
Telephone: 850/488-0114



Jeb Bush
Governor

Department of Environmental Protection

Twin Towers Office Building
2600 Blair Stone Road
Tallahassee, Florida 32399-2400

David B. Struhs
Secretary

PERMITTEE

Louis Dreyfus Citrus, Inc.
Post Office Box 1980
Indiantown, Florida 34956

Permit No.	0850002-004-AC
Project	Four 1,000 Horsepower Boilers
SIC No.	20, 2033
Expires:	^DRAFT

Authorized Representative:

Dave Baldwin, Plant Manager

PROJECT AND LOCATION

This permit authorizes Louis Dreyfus Citrus, Inc., Louis Dreyfus Citrus Indiantown Facility, to install four 1,000 horsepower boilers. The new boilers will each have a physical capacity of 42.0 MMBtu/hour and will fire natural gas, only.

The Louis Dreyfus Citrus Indiantown Facility is located at 19100 Southwest Warfield Boulevard, Indiantown, Martin County. The UTM coordinates are: Zone 17; 548.4 km E and 2991.5 km N.

STATEMENT OF BASIS

This construction permit is issued under the provisions of Chapter 403 of the Florida Statutes (F.S.), and the Florida Administrative Code (F.A.C.) Chapters 62-4, 62-204, 62-210, 62-212, 62-296, and 62-297. The above named permittee is authorized to construct the emissions units in accordance with the conditions of this permit and as described in the application, approved drawings, plans, and other documents on file with the Department of Environmental Protection (Department).

APPENDICES

The attached appendix is a part of this permit:

Appendix GC General Permit Conditions

DRAFT

Howard L. Rhodes, Director
Division of Air Resource
Management

AIR CONSTRUCTION PERMIT
SECTION I. FACILITY INFORMATION

FACILITY AND PROJECT DESCRIPTION

The facility is an existing citrus juice processing facility. The project is for the installation of four 1,000 horsepower Johnson boilers. These boilers will provide process steam, when not available from an adjacent co-generation power plant. The boilers will have a design heat input rate of 42 MMBtu per hour. The applicant states that the boilers will fire only natural gas. Total natural gas use will be limited to 600 million cubic feet per year at the request of the applicant, in order to avoid review under the Prevention of Significant Deterioration rules. The applicant did not seek any relaxation in currently enforceable conditions for its other existing emissions units.

The emissions units addressed by this permit are 1,000 Horsepower Boiler #1, Emissions Unit I.D. -- 009, 1,000 Horsepower Boiler #2, Emissions Unit I.D. --010, 1,000 Horsepower Boiler #3, Emissions Unit I.D. --011, and 1,000 Horsepower Boiler #4, Emissions Unit I.D. --012.

The annual potential emissions associated with this project in tons per year are approximately: PM, 2.28; SO₂, 0.18; NO_x, 30.0; CO, 25.2; VOC, 1.65. The facility information, project scope, emissions and rule applicability are described in detail in the Department's Technical Evaluation and Determination.

REVIEWING AND PROCESS SCHEDULE

August 6, 2002	Received permit application (no application fee required)
August 6, 2002	Application complete
^DRAFT	Distributed Notice of Intent to Issue and supporting documents
^DRAFT	Notice of Intent published in ^DRAFT

RELEVANT DOCUMENTS

The documents listed below are the basis of the permit. They are specifically related to this permitting action. These documents are on file with the Department.

- Permit application
- Department's Technical Evaluation and Determination
- Department's Intent to Issue

AIR CONSTRUCTION PERMIT
SECTION II. FACILITY-WIDE SPECIFIC CONDITIONS

The following specific conditions apply to all emissions units at this facility addressed by this permit.

ADMINISTRATIVE

1. Regulating Agencies: All documents related to applications for permits to construct, operate or modify an emissions unit should be submitted to the Bureau of Air Regulation (BAR), Florida Department of Environmental Protection at Mail Station #5505, 2600 Blair Stone Road, Tallahassee, Florida 32399-2400, phone number 850/488-0114. All documents related to reports, tests, minor modifications and notifications shall be submitted to the Department's Southeast District office at 400 North Congress Avenue, West Palm Beach, Florida 33401, and phone number 561/681-6600.
2. General Conditions: The owner and operator is subject to and shall operate under the attached General Permit Conditions G.1 through G.15 listed in Appendix GC of this permit. General Permit Conditions are binding and enforceable pursuant to Chapter 403 of the Florida Statutes (F.S.). [Rule 62-4.160, F.A.C.]
3. Terminology: The terms used in this permit have specific meanings as defined in the corresponding chapters of the Florida Administrative Code.
4. Applicable Regulations, Forms and Application Procedures: Unless otherwise indicated in this permit, the construction and operation of the subject emissions unit shall be in accordance with the capacities and specifications stated in the application. The facility is subject to all applicable provisions of Chapter 403, F.S., and Florida Administrative Code (F.A.C.) Chapters 62-4, 62-110, 62-204, 62-212, 62-213, 62-296, 62-297 and the Code of Federal Regulations Title 40, Part 60, adopted by reference in the F.A.C. regulations. The permittee shall use the applicable forms listed in Rule 62-210.900, F.A.C., and follow the application procedures in Chapter 62-4, F.A.C. Issuance of this permit does not relieve the facility owner or operator from compliance with any applicable federal, state, or local permitting or regulations. [Rules 62-204.800, 62-210.300 and 62-210.900, F.A.C.]
5. New or Additional Conditions: Pursuant to Rule 62-4.080, F.A.C., for good cause shown and after notice and an administrative hearing, if requested, the Department may require the permittee to conform to new or additional conditions. The Department shall allow the permittee a reasonable time to conform to the new or additional conditions, and on application of the permittee, the Department may grant additional time. [Rule 62-4.080, F.A.C.]
6. Expiration: This air construction permit shall expire on ^DRAFT. The permittee, for good cause, may request that this construction permit be extended. Such a request shall be submitted to the Department's Bureau of Air Regulation prior to 60 days before the expiration of the permit. [Rules 62-210.300(1), 62-4.070(4), 62-4.080, and 62-4.210, F.A.C.]
7. Modifications: No emissions unit or facility subject to this permit shall be constructed or modified without obtaining an air construction permit from the Department. Such permit must be obtained prior to the beginning of construction or modification. [Rules 62-210.300(1) and 62-212.300(1)(a), F.A.C.]
8. Title V Operation Permit Required: This permit authorizes construction and/or installation of the permitted emissions unit and initial operation to determine compliance with Department rules. A revision to the Title V operation permit is required for regular operation of the permitted emissions unit. The owner or operator shall apply for a Title V operation permit at least ninety days prior to

AIR CONSTRUCTION PERMIT
SECTION II. FACILITY-WIDE SPECIFIC CONDITIONS

expiration of this permit, but no later than 180 days after commencing operation. To apply for a Title V operation permit, the applicant shall submit the appropriate application form, compliance test results, and such additional information as the Department may by law require. The application shall be submitted to the Department's Southeast District office. [Rules 62-4.030, 62-4.050, 62-4.220, and Chapter 62-213, F.A.C.]

OPERATIONAL REQUIREMENTS

9. Plant Operation - Problems: If temporarily unable to comply with any of the conditions of the permit due to breakdown of equipment or destruction by hazard of fire, wind or by other cause, the permittee shall immediately notify the Department's Southeast District office. The notification shall include pertinent information as to the cause of the problem, and what steps are being taken to correct the problem and to prevent its recurrence, and where applicable, the owner's intent toward reconstruction of destroyed facilities. Such notification does not release the permittee from any liability for failure to comply with Department rules. [Rule 62-4.130, F.A.C.]
10. Circumvention: No person shall circumvent any air pollution control device or allow the emission of air pollutants without the applicable air pollution control device operating properly. [Rule 62-210.650, F.A.C.]
11. Excess Emissions: This permit does not change any authorization for excess emissions provided by other Department permits for other emissions units. The following excess emissions provisions of state rule apply to these emissions unit (emissions units 009, 010, 011 and 012) as specified below.
 - (a) Excess emissions resulting from start-up and shutdown are permitted providing (1) best operational practices to minimize emissions are adhered to and (2) the duration of excess emissions shall be minimized, but in no case exceed two hours in any 24 hour period.
 - (b) Excess emissions resulting from malfunction of this emissions unit shall be permitted providing (1) best operational practices to minimize emissions are adhered to and (2) the duration of excess emissions shall be minimized, but in no case exceed two hours in any 24 hour period unless specifically authorized by the Department for longer duration.
 - (c) Excess emissions which are caused entirely or in part by poor maintenance, poor operation, or any other equipment or process failure which may reasonably be prevented during start-up, shutdown, or malfunction shall be prohibited.

[Rules 62-210.700(1), (4) and (5), F.A.C.]

AIR CONSTRUCTION PERMIT
SECTION II. FACILITY-WIDE SPECIFIC CONDITIONS

COMPLIANCE MONITORING AND TESTING REQUIREMENTS

12. Determination of Process Variables: [Rule 62-297.310(5), F.A.C.]

- (a) Required Equipment. The owner or operator of an emissions unit for which compliance tests are required shall install, operate, and maintain equipment or instruments necessary to determine process variables, such as process weight input or heat input, when such data are needed in conjunction with emissions data to determine the compliance of the emissions unit with applicable emission limiting standards.
- (b) Accuracy of Equipment. Equipment or instruments used to directly or indirectly determine process variables, including devices such as belt scales, weight hoppers, flow meters, and tank scales, shall be calibrated and adjusted to indicate the true value of the parameter being measured with sufficient accuracy to allow the applicable process variable to be determined within 10% of its true value.

REPORTING AND RECORD KEEPING REQUIREMENTS

- 13. Duration of Record Keeping: Upon request, the permittee shall furnish all records and plans required under Department rules. During enforcement actions, the retention period for all records will be extended automatically unless otherwise stipulated by the Department. The permittee shall hold at the facility or other location designated by this permit records of all monitoring information (including all calibration and maintenance records and all original strip chart recordings for continuous monitoring instrumentation) required by the permit, copies of all reports required by this permit, and records of all data used to complete the application for this permit. These materials shall be retained at least five years from the date of the sample, measurement, report, or application unless otherwise specified by Department rule. [Rules 62-4.160(14)(a) & (b) and 62-213.440(1)(b)2.b., F.A.C.]
- 14. Excess Emissions Report: In case of excess emissions resulting from malfunction, the owner or operator shall notify the Department's Southeast District office within one working day of: the nature, extent, and duration of the excess emissions; the cause of the excess emissions; and the actions taken to correct the problem. In addition, the Department may request a written summary report of the incident. A full written report on the malfunctions shall be submitted in a quarterly report if requested by the Department. [Rules 62-4.130 and 62-210.700(6), F.A.C.]
- 15. Annual Operating Report for Air Pollutant Emitting Facility: The Annual Operating Report for Air Pollutant Emitting Facility shall be completed each year and shall be submitted to the Department's Southeast District office and, if applicable, the appropriate local program by March 1 of the following year. [Rule 62-210.370(3), F.A.C.]

AIR CONSTRUCTION PERMIT

SECTION III. EMISSIONS UNITS SPECIFIC CONDITIONS

The following specific conditions apply to the following emissions units after construction.

EMISSIONS UNIT NO.	EMISSIONS UNIT DESCRIPTION
009	1,000 Horsepower Boiler #1
011	1,000 Horsepower Boiler #2
011	1,000 Horsepower Boiler #3
012	1,000 Horsepower Boiler #4

[Note: These emissions units are process steam boilers that are installed to serve as a source of steam to meet citrus processing needs. Each boiler is limited to a physical capacity of 42.0 MMBtu/hour, and will fire natural gas, only. These emissions units are subject to the requirements of the state rules as indicated in this permit. These emissions units are subject to a determination of Best Available Control Technology pursuant to Rule 62-296.406, F.A.C. The fuel authorized by this permit is consistent with that BACT determination. These emissions units are also subject to regulation under the New Source Performance Standards of 40 CFR 60, Subpart Dc, Standards of Performance for Small Industrial-Commercial-Institutional Steam Generating Units.]

STATE AND FEDERAL RULE REQUIREMENTS

OPERATIONAL REQUIREMENTS

1. Hours of Operation: Each emissions unit may operate up to 8,760 hours/year. [Rules 62-4.070(3) and 62-210.200, F.A.C., and limitation on potential to emit]
2. Methods of Operation - Fuels.
The permittee is authorized to burn only the following fuels in each of the boilers:
 - a. Primary fuel: Natural gas.
 - b. Standby fuel: No standby fuel is authorized. [Rules 62-210.200(PTE), 62-4.160(2), and 62-213.440(1), F.A.C.; and, Applicant request dated August 2, 2002]
3. Capacity: The maximum total natural gas usage in all of the boilers shall not exceed 600 MMcf in any 12 consecutive month period. [Rules 62-4.070(3), 62-210.200 and 62-296.406, F.A.C.; and, Applicant request dated August 2, 2002]
4. Visible Emissions Limited: Visible emissions from each emissions unit shall not exceed 20 percent opacity except for one two-minute period per hour during which opacity shall not exceed 40 percent. [Rule 62-296.406(1), F.A.C.]

COMPLIANCE MONITORING AND TESTING REQUIREMENTS

5. Visible Emission Tests Required: The owner or operator shall demonstrate compliance with the visible emissions limit for this emissions unit upon initial installation and annually using EPA Method 9, as described in 40 CFR 60 Appendix A. [Rules 62-4.070(3) and 62-297.310, F.A.C.]

REPORTING AND RECORD KEEPING REQUIREMENTS

6. Natural Gas Consumption Records: The owner or operator shall make and maintain monthly records of natural gas consumption for these emissions units. From the monthly records of consumption of all permitted fuels, the owner or operator shall make records of the consecutive 12-month fuel consumption to demonstrate compliance with the fuel consumption limits of specific condition 3 of

AIR CONSTRUCTION PERMIT

SECTION III. EMISSIONS UNITS SPECIFIC CONDITIONS

this section. All of these records shall be completed within ten days of the end of each month. [Rule 62-4.070(3), F.A.C.]

7. Pursuant to 40 CFR 60.48c NSPS Subpart Dc (Standards of Performance for Small Industrial-Commercial-Institutional Steam Generating Units), the permittee is required to maintain daily records of the amount of natural gas combusted. Since none of the emission limits in Subpart Dc are applicable to this boiler when firing natural gas (the primary fuel for this boiler), it has been determined by the Department that keeping records for natural gas usage on a monthly rather than daily basis is adequate for the purpose of verifying the periods that only natural gas is burned in this unit. [Rule 62-296.810, F.A.C.; 40 CFR 60.48c(g) and (i)]
8. The permittee shall submit the following written notifications to the Air Compliance Section of the Southeast District Office of the Department:
 - a. A notification of the date construction (or reconstruction as defined under 60.15) of the boiler is commenced, postmarked no later than 30 days after such date. This requirement shall not apply in the case of mass-produced facilities which are purchased in completed form.
 - b. A notification of the anticipated date of initial startup of the boiler, postmarked not more than 60 days nor less than 30 days prior to such date.
 - c. A notification of the actual date of initial startup of the boiler, postmarked within 15 days after such date.
 - d. A notification of any physical or operational change to an existing facility which may increase the emission rate of any air pollutant to which a standard applies, unless that change is specifically exempted under an applicable subpart or in 60.14 (e). This notice shall be postmarked 60 days or as soon as practicable before the change is commenced and shall include information describing the precise nature of the change, present and proposed emission control systems, productive capacity of the facility before and after the change, and the expected completion date of the change. The Administrator may request additional relevant information subsequent to this notice. [Rule 62-204.800(7)(b)4., F.A.C.; 40 CFR 60.7(a) and 40 CFR 60.48c(a)]

APPENDIX GC
GENERAL PERMIT CONDITIONS [RULE 62-4.160, F.A.C.]

- G.1 The terms, conditions, requirements, limitations, and restrictions set forth in this permit are "Permit Conditions" and are binding and enforceable pursuant to Sections 403.161, 403.727, or 403.859 through 403.861, Florida Statutes. The permittee is placed on notice that the Department will review this permit periodically and may initiate enforcement action for any violation of these conditions.
- G.2 This permit is valid only for the specific processes and operations applied for and indicated in the approved drawings or exhibits. Any unauthorized deviation from the approved drawings or exhibits, specifications, or conditions of this permit may constitute grounds for revocation and enforcement action by the Department.
- G.3 As provided in Subsections 403.087(6) and 403.722(5), Florida Statutes, the issuance of this permit does not convey and vested rights or any exclusive privileges. Neither does it authorize any injury to public or private property or any invasion of personal rights, nor any infringement of federal, state or local laws or regulations. This permit is not a waiver or approval of any other Department permit that may be required for other aspects of the total project which are not addressed in the permit.
- G.4 This permit conveys no title to land or water, does not constitute State recognition or acknowledgment of title, and does not constitute authority for the use of submerged lands unless herein provided and the necessary title or leasehold interests have been obtained from the State. Only the Trustees of the Internal Improvement Trust Fund may express State opinion as to title.
- G.5 This permit does not relieve the permittee from liability for harm or injury to human health or welfare, animal, or plant life, or property caused by the construction or operation of this permitted source, or from penalties therefore; nor does it allow the permittee to cause pollution in contravention of Florida Statutes and Department rules, unless specifically authorized by an order from the Department.
- G.6 The permittee shall properly operate and maintain the facility and systems of treatment and control (and related appurtenances) that are installed or used by the permittee to achieve compliance with the conditions of this permit, as required by Department rules. This provision includes the operation of backup or auxiliary facilities or similar systems when necessary to achieve compliance with the conditions of the permit and when required by Department rules.
- G.7 The permittee, by accepting this permit, specifically agrees to allow authorized Department personnel, upon presentation of credentials or other documents as may be required by law and at a reasonable time, access to the premises, where the permitted activity is located or conducted to:
- (a) Have access to and copy and records that must be kept under the conditions of the permit;
 - (b) Inspect the facility, equipment, practices, or operations regulated or required under this permit, and,
 - (c) Sample or monitor any substances or parameters at any location reasonably necessary to assure compliance with this permit or Department rules.

Reasonable time may depend on the nature of the concern being investigated.

- G.8 If, for any reason, the permittee does not comply with or will be unable to comply with any condition or limitation specified in this permit, the permittee shall immediately provide the Department with the following information:
- (a) A description of and cause of non-compliance; and
 - (b) The period of noncompliance, including dates and times; or, if not corrected, the anticipated time the non-compliance is expected to continue, and steps being taken to reduce, eliminate, and prevent recurrence of the non-compliance.

The permittee shall be responsible for any and all damages which may result and may be subject to enforcement action by the Department for penalties or for revocation of this permit.

APPENDIX GC
GENERAL PERMIT CONDITIONS [RULE 62-4.160, F.A.C.]

- G.9 In accepting this permit, the permittee understands and agrees that all records, notes, monitoring data and other information relating to the construction or operation of this permitted source which are submitted to the Department may be used by the Department as evidence in any enforcement case involving the permitted source arising under the Florida Statutes or Department rules, except where such use is prescribed by Sections 403.73 and 403.111, Florida Statutes. Such evidence shall only be used to the extent it is consistent with the Florida Rules of Civil Procedure and appropriate evidentiary rules.
- G.10 The permittee agrees to comply with changes in Department rules and Florida Statutes after a reasonable time for compliance, provided, however, the permittee does not waive any other rights granted by Florida Statutes or Department rules.
- G.11 This permit is transferable only upon Department approval in accordance with Florida Administrative Code Rules 62-4.120 and 62-730.300, F.A.C., as applicable. The permittee shall be liable for any non-compliance of the permitted activity until the transfer is approved by the Department.
- G.12 This permit or a copy thereof shall be kept at the work site of the permitted activity.
- G.13 This permit also constitutes:
- (a) Determination of Best Available Control Technology ();
 - (b) Determination of Prevention of Significant Deterioration (); and
 - (c) Compliance with New Source Performance Standards (X).
- G.14 The permittee shall comply with the following:
- (a) Upon request, the permittee shall furnish all records and plans required under Department rules. During enforcement actions, the retention period for all records will be extended automatically unless otherwise stipulated by the Department.
 - (b) The permittee shall hold at the facility or other location designated by this permit records of all monitoring information (including all calibration and maintenance records and all original strip chart recordings for continuous monitoring instrumentation) required by the permit, copies of all reports required by this permit, and records of all data used to complete the application or this permit. These materials shall be retained at least three years from the date of the sample, measurement, report, or application unless otherwise specified by Department rule.
 - (c) Records of monitoring information shall include:
 - 1. The date, exact place, and time of sampling or measurements;
 - 2. The person responsible for performing the sampling or measurements;
 - 3. The dates analyses were performed;
 - 4. The person responsible for performing the analyses;
 - 5. The analytical techniques or methods used; and
 - 6. The results of such analyses.
- G.15 When requested by the Department, the permittee shall within a reasonable time furnish any information, required by law, which is needed to determine compliance with the permit. If the permittee becomes aware that relevant facts were not submitted or were incorrect in the permit application or in any report to the Department, such facts or information shall be corrected promptly.

Memorandum

Florida Department of Environmental Protection

asj 9/11
TO: Scott Sheplak
FROM: Edward Svec *ES*
DATE: September 5, 2002
SUBJECT: Louis Dreyfus Citrus, Inc.
Four 1,000 Horsepower Boilers

Attached for approval and signature is an intent to issue an air construction permit for four new boilers at the Louis Dreyfus Citrus Indiantown Facility. These boilers will have a design heat input rate of 42.0 MMBtu per hour. The applicant states that the boilers will fire only natural gas. Total natural gas use will be limited to 600 million cubic feet per year at the request of the applicant, in order to avoid review under the Prevention of Significant Deterioration rules. The applicant did not seek any relaxation in currently enforceable conditions for its other existing emissions units.

This project is not subject to PSD because the associated emissions increases are not significant for PSD. Total emissions of pollutants from this project will not exceed the approximate annual emission rates in tons per year: PM, 2.28; SO₂, 0.16; NO_x, 30.0; CO, 25.2; VOC, 1.65.

I recommend your approval and signature.

Today is day 28 of the 90 day timeclock.

Attachments

/es



Department of Environmental Protection

Jeb Bush
Governor

Twin Towers Office Building
2600 Blair Stone Road
Tallahassee, Florida 32399-2400

David B. Struhs
Secretary

P.E. Certification Statement

Permittee:
Louis Dreyfus Citrus, Inc.
Indiantown Facility

Permit No.: 0850002-004-AC

Project type: Air Construction Permit

I HEREBY CERTIFY that the engineering features described in the above referenced application and subject to the proposed permit conditions provide reasonable assurance of compliance with applicable provisions of Chapter 403, Florida Statutes, and Florida Administrative Code Chapters 62-4, and 62-204 through 62-297. However, I have not evaluated and I do not certify aspects of the proposal outside of my area of expertise (including but not limited to the electrical, mechanical, sanitary, hydrological, and geological features).

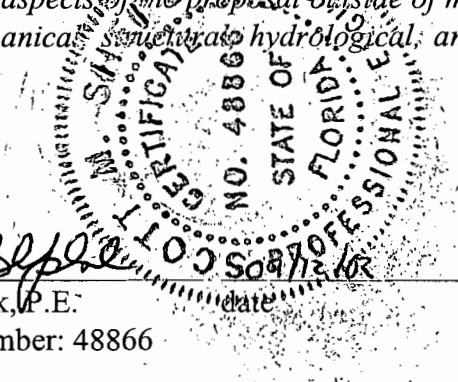
Scott M. Sheplak

Scott M. Sheplak, P.E.
Registration Number: 48866

Permitting Authority:
Department of Environmental Protection
Bureau of Air Regulation
111 South Magnolia Drive, Suite 4
Tallahassee, Florida 32301
Telephone: 850/921-9532
Fax: 850/922-6979

G2 Services Ltd.

CONSULTING ENGINEERS

3119 Lithia Pincrest Rd.
Valrico, Florida 33594

Phone (813) 685-9727
Fax (813) 684-1691
G2Services@aol.com

August 2, 2002

RECEIVED

AUG 06 2002

BUREAU OF AIR REGULATION

Florida Department of
Environmental Protection
Division of Air Resources Management, MS5500
2600 Blair Stone Road
Tallahassee, Florida 32399-2400

ATTN: Ed Svec

Re: Louis Dreyfus Citrus
#0850002

Gentlemen:

Enclosed herewith are the following items for your review:

1. Four (4) sets of construction permit applications.
2. Four (4) sets of supplemental documents

This application is for four (4) natural gas boilers to replace co-generation steam. Gas usage will be limited to prevent triggering PSD review.

Should you have any questions please do not hesitate to contact me at my office.

Sincerely,

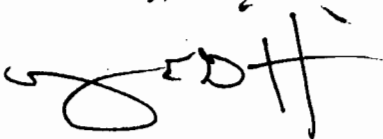

Wayne E. Griffin, P.E.
Managing Partner

cc: Dave Baldwin
Paul Ballentine

Weg: cms

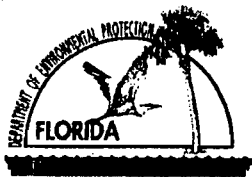

Department of Environmental Protection

Division of Air Resources Management

APPLICATION FOR AIR PERMIT - TITLE V SOURCE

See Instructions for Form No. 62-210.900(1)

I. APPLICATION INFORMATION

RECEIVED

AUG 06 2002

BUREAU OF AIR REGULATION

Identification of Facility

1. Facility Owner/Company Name: Louis Dreyfus Citrus, Inc.	
2. Site Name: Louis Dreyfus Citrus Indiantown	
3. Facility Identification Number: 0850002 [] Unknown	
4. Facility Location: Indiantown Street Address or Other Locator: 19100 SW Warfield Blvd. City: Indiantown County: Martin Zip Code: 34956	
5. Relocatable Facility? [] Yes [x] No	6. Existing Permitted Facility? [x] Yes [] No

Application Contact

1. Name and Title of Application Contact: Dave Baldwin, Plant Manager	
2. Application Contact Mailing Address: POB 1980 Organization/Firm: Louis Dreyfus Citrus, Inc. Street Address: 19100 SW Warfield Blvd. City: Indiantown State: FL Zip Code: 34956	
3. Application Contact Telephone Numbers: Telephone: (772) 597-3511 Fax: (772) 597-2596	

Application Processing Information (DEP Use)

1. Date of Receipt of Application:	8/6/2002
2. Permit Number:	0850002-004-AE
3. PSD Number (if applicable):	
4. Siting Number (if applicable):	

Purpose of Application

Air Operation Permit Application

This Application for Air Permit is submitted to obtain: (Check one)

[] Initial Title V air operation permit for an existing facility which is classified as a Title V source.

[] Initial Title V air operation permit for a facility which, upon start up of one or more newly constructed or modified emissions units addressed in this application, would become classified as a Title V source.

Current construction permit number: _____

[] Title V air operation permit revision to address one or more newly constructed or modified emissions units addressed in this application.

Current construction permit number: _____

Operation permit number to be revised: _____

[] Title V air operation permit revision or administrative correction to address one or more proposed new or modified emissions units and to be processed concurrently with the air construction permit application. (Also check Air Construction Permit Application below.)

Operation permit number to be revised/corrected: _____

[] Title V air operation permit revision for reasons other than construction or modification of an emissions unit. Give reason for the revision; e.g., to comply with a new applicable requirement or to request approval of an "Early Reductions" proposal.

Operation permit number to be revised: _____

Reason for revision: _____

Air Construction Permit Application

This Application for Air Permit is submitted to obtain: (Check one)

[X] Air construction permit to construct or modify one or more emissions units.

[] Air construction permit to make federally enforceable an assumed restriction on the potential emissions of one or more existing, permitted emissions units.

[] Air construction permit for one or more existing, but unpermitted, emissions units.

Owner/Authorized Representative or Responsible Official

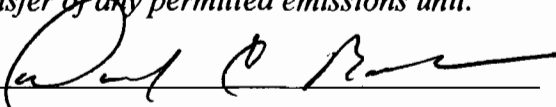
1. Name and Title of Owner/Authorized Representative or Responsible Official: Dave Baldwin, Plant Manager
2. Owner/Authorized Representative or Responsible Official Mailing Address: POB 1980 Organization/Firm: Louis Dreyfus Citrus, Inc. Street Address: 19100 SW Warfield Blvd. City: Indiantown State: FL Zip Code: 34956
3. Owner/Authorized Representative or Responsible Official Telephone Numbers: Telephone: (772)597-3511 Fax: (772) 597-2596
4. Owner/Authorized Representative or Responsible Official Statement: <i>I, the undersigned, am the owner or authorized representative*(check here [], if so) or the responsible official (check here [X], if so) of the Title V source addressed in this application, whichever is applicable. I hereby certify, based on information and belief formed after reasonable inquiry, that the statements made in this application are true, accurate and complete and that, to the best of my knowledge, any estimates of emissions reported in this application are based upon reasonable techniques for calculating emissions. The air pollutant emissions units and air pollution control equipment described in this application will be operated and maintained so as to comply with all applicable standards for control of air pollutant emissions found in the statutes of the State of Florida and rules of the Department of Environmental Protection and revisions thereof. I understand that a permit, if granted by the Department, cannot be transferred without authorization from the Department, and I will promptly notify the Department upon sale or legal transfer of any permitted emissions unit.</i>  Signature _____ Date <u>8-5-02</u>

* Attach letter of authorization if not currently on file.

Professional Engineer Certification

1. Professional Engineer Name: Wayne E. Griffin Registration Number: 19974
2. Professional Engineer Mailing Address: Organization/Firm: G2 Services, Ltd. Street Address: 3119 Lithia Pinecrest Rd. City: Valrico State: FL Zip Code: 33594
3. Professional Engineer Telephone Numbers: Telephone: (813) 685-9727 Fax: (813) 684-1691

4. Professional Engineer Statement:

I, the undersigned, hereby certify, except as particularly noted herein, that:*

(1) To the best of my knowledge, there is reasonable assurance that the air pollutant emissions unit(s) and the air pollution control equipment described in this Application for Air Permit, when properly operated and maintained, will comply with all applicable standards for control of air pollutant emissions found in the Florida Statutes and rules of the Department of Environmental Protection; and

(2) To the best of my knowledge, any emission estimates reported or relied on in this application are true, accurate, and complete and are either based upon reasonable techniques available for calculating emissions or, for emission estimates of hazardous air pollutants not regulated for an emissions unit addressed in this application, based solely upon the materials, information and calculations submitted with this application.

If the purpose of this application is to obtain a Title V source air operation permit (check here [X], if so), I further certify that each emissions unit described in this Application for Air Permit, when properly operated and maintained, will comply with the applicable requirements identified in this application to which the unit is subject, except those emissions units for which a compliance schedule is submitted with this application.

If the purpose of this application is to obtain an air construction permit for one or more proposed new or modified emissions units (check here [X], if so), I further certify that the engineering features of each such emissions unit described in this application have been designed or examined by me or individuals under my direct supervision and found to be in conformity with sound engineering principles applicable to the control of emissions of the air pollutants characterized in this application.

If the purpose of this application is to obtain an initial air operation permit or operation permit revision for one or more newly constructed or modified emissions units (check here [], if so), I further certify that, with the exception of any changes detailed as part of this application, each such emissions unit has been constructed or modified in substantial accordance with the information given in the corresponding application for air construction permit and with all provisions contained in such permit.

Signature

Date

* Attach any exception to certification statement.

Construction/Modification Information

1. Description of Proposed Project or Alterations:

Install 4 Johnston natural gas fired boilers to supply steam during periods of time where steam is not available from the adjacent co-generation power plant. Fuel shall natural gas only with no stand by fuel.

2. Projected or Actual Date of Commencement of Construction: 9/1/02

3. Projected Date of Completion of Construction: 12/01/03

Application Comment

The facility had boilers prior to the construction of the co-generation facility.

II. FACILITY INFORMATION

A. GENERAL FACILITY INFORMATION

Facility Location and Type

1. Facility UTM Coordinates: Zone: East (km): 548.4 North (km): 2991.5			
2. Facility Latitude/Longitude: Latitude (DD/MM/SS): 27° 01' 45" Longitude (DD/MM/SS): 80° 31' 10"			
3. Governmental Facility Code: O	4. Facility Status Code: A	5. Facility Major Group SIC Code: 20	6. Facility SIC(s): 2033,2037,2048
7. Facility Comment (limit to 500 characters): Citrus processor fka Caulkins Indiantown Citrus			

Facility Contact

1. Name and Title of Facility Contact: Dave Baldwin, Plant Manager			
2. Facility Contact Mailing Address: POB 1980 Organization/Firm: Louis Dreyfus Citrus, Inc. Street Address: 19100 SW Warfield Blvd. City: Indiantown State: FL Zip Code: 34956			
3. Facility Contact Telephone Numbers: Telephone: (772) 597-3511 Fax: (772) 597-2596			

Facility Regulatory Classifications

Check all that apply:

1. <input type="checkbox"/> Small Business Stationary Source?	<input type="checkbox"/> Unknown
2. <input checked="" type="checkbox"/> Major Source of Pollutants Other than Hazardous Air Pollutants (HAPs)?	
3. <input type="checkbox"/> Synthetic Minor Source of Pollutants Other than HAPs?	
4. <input type="checkbox"/> Major Source of Hazardous Air Pollutants (HAPs)?	
5. <input type="checkbox"/> Synthetic Minor Source of HAPs?	
6. <input checked="" type="checkbox"/> One or More Emissions Units Subject to NSPS?	
7. <input type="checkbox"/> One or More Emission Units Subject to NESHAP?	
8. <input type="checkbox"/> Title V Source by EPA Designation?	
9. Facility Regulatory Classifications Comment (limit to 200 characters):	

List of Applicable Regulations

ON FILE	

B. FACILITY POLLUTANTS

List of Pollutants Emitted

1. Pollutant Emitted	2. Pollutant Classif.	3. Requested Emissions Cap		4. Basis for Emissions Cap	5. Pollutant Comment
		lb/hour	tons/year		
PM					
CO					
SO ₂					
NO _x					

Additional Supplemental Requirements for Title V Air Operation Permit Applications

8. List of Proposed Insignificant Activities: <input type="checkbox"/> Attached, Document ID: _____ <input checked="" type="checkbox"/> Not Applicable
9. List of Equipment/Activities Regulated under Title VI: <input type="checkbox"/> Attached, Document ID: _____ <input type="checkbox"/> Equipment/Activities On site but Not Required to be Individually Listed <input checked="" type="checkbox"/> Not Applicable
10. Alternative Methods of Operation: <input type="checkbox"/> Attached, Document ID: _____ <input checked="" type="checkbox"/> Not Applicable
11. Alternative Modes of Operation (Emissions Trading): <input type="checkbox"/> Attached, Document ID: _____ <input checked="" type="checkbox"/> Not Applicable
12. Identification of Additional Applicable Requirements: <input type="checkbox"/> Attached, Document ID: _____ <input checked="" type="checkbox"/> Not Applicable
13. Risk Management Plan Verification: <input type="checkbox"/> Plan previously submitted to Chemical Emergency Preparedness and Prevention Office (CEPPO). Verification of submittal attached (Document ID: _____) or previously submitted to DEP (Date and DEP Office: _____) <input type="checkbox"/> Plan to be submitted to CEPPO (Date required: _____) <input checked="" type="checkbox"/> Not Applicable
14. Compliance Report and Plan: <input type="checkbox"/> Attached, Document ID: _____ <input checked="" type="checkbox"/> Not Applicable
15. Compliance Certification (Hard-copy Required): <input type="checkbox"/> Attached, Document ID: _____ <input checked="" type="checkbox"/> Not Applicable

III. EMISSIONS UNIT INFORMATION

A separate Emissions Unit Information Section (including subsections A through J as required) must be completed for each emissions unit addressed in this Application for Air Permit. If submitting the application form in hard copy, indicate, in the space provided at the top of each page, the number of this Emissions Unit Information Section and the total number of Emissions Unit Information Sections submitted as part of this application.

**A. GENERAL EMISSIONS UNIT INFORMATION
(All Emissions Units)**

Emissions Unit Description and Status

<p>1. Type of Emissions Unit Addressed in This Section: (Check one)</p> <p><input type="checkbox"/> This Emissions Unit Information Section addresses, as a single emissions unit, a single process or production unit, or activity, which produces one or more air pollutants and which has at least one definable emission point (stack or vent).</p> <p><input checked="" type="checkbox"/> This Emissions Unit Information Section addresses, as a single emissions unit, a group of process or production units and activities which has at least one definable emission point (stack or vent) but may also produce fugitive emissions.</p> <p><input type="checkbox"/> This Emissions Unit Information Section addresses, as a single emissions unit, one or more process or production units and activities which produce fugitive emissions only.</p>			
<p>2. Regulated or Unregulated Emissions Unit? (Check one)</p> <p><input type="checkbox"/> The emissions unit addressed in this Emissions Unit Information Section is a regulated emissions unit.</p> <p><input checked="" type="checkbox"/> The emissions unit addressed in this Emissions Unit Information Section is an unregulated emissions unit.</p>			
<p>3. Description of Emissions Unit Addressed in This Section (limit to 60 characters):</p> <p>1000 Hp Boiler #1</p>			
<p>4. Emissions Unit Identification Number:</p> <p>ID:</p>		<p><input checked="" type="checkbox"/> No ID</p> <p><input type="checkbox"/> ID Unknown</p>	
<p>5. Emissions Unit Status Code:</p> <p>C</p>	<p>6. Initial Startup Date:</p>	<p>7. Emissions Unit Major Group SIC Code:</p> <p>20</p>	<p>8. Acid Rain Unit?</p> <p>[N]</p>
<p>9. Emissions Unit Comment: (Limit to 500 Characters)</p>			

B. EMISSIONS UNIT CAPACITY INFORMATION
(Regulated Emissions Units Only)

Emissions Unit Operating Capacity and Schedule

1. Maximum Heat Input Rate:	42.00	mmBtu/hr
2. Maximum Incineration Rate:	lb/hr	tons/day
3. Maximum Process or Throughput Rate:		
4. Maximum Production Rate:		
5. Requested Maximum Operating Schedule:		
	24 hours/day	7 days/week
	52 weeks/year	8760 hours/year
6. Operating Capacity/Schedule Comment (limit to 200 characters):		

**D. EMISSION POINT (STACK/VENT) INFORMATION
(Regulated Emissions Units Only)**

Emission Point Description and Type

1. Identification of Point on Plot Plan or Flow Diagram? Boiler #1		2. Emission Point Type Code: 1	
3. Descriptions of Emission Points Comprising this Emissions Unit for VE Tracking (limit to 100 characters per point): Single Boiler stack			
4. ID Numbers or Descriptions of Emission Units with this Emission Point in Common: N/a			
5. Discharge Type Code: V	6. Stack Height: 30 feet	7. Exit Diameter: 3 feet	
8. Exit Temperature: 440 °F	9. Actual Volumetric Flow Rate: 10600 acfm	10. Water Vapor: %	
11. Maximum Dry Standard Flow Rate: dscfm		12. Nonstack Emission Point Height: feet	
13. Emission Point UTM Coordinates: Zone: 17 East (km): 548.4 North (km): 2991.5			
14. Emission Point Comment (limit to 200 characters):			

E. SEGMENT (PROCESS/FUEL) INFORMATION
(All Emissions Units)

Segment Description and Rate: Segment 1 of 1

1. Segment Description (Process/Fuel Type) (limit to 500 characters):		
2. Source Classification Code (SCC): 1-02-006-02		3. SCC Units: MMCF
4. Maximum Hourly Rate: 0.04	5. Maximum Annual Rate: N/A	6. Estimated Annual Activity Factor: N/A
7. Maximum % Sulfur: 0	8. Maximum % Ash: 0	9. Million Btu per SCC Unit: 1040
10. Segment Comment (limit to 200 characters): 42.00 MMBTU/Hr max heat input 8760 hrs of operation		

Segment Description and Rate: Segment n/a of

1. Segment Description (Process/Fuel Type) (limit to 500 characters):		
2. Source Classification Code (SCC):		3. SCC Units:
4. Maximum Hourly Rate:	5. Maximum Annual Rate:	6. Estimated Annual Activity Factor:
7. Maximum % Sulfur:	8. Maximum % Ash:	9. Million Btu per SCC Unit:
10. Segment Comment (limit to 200 characters):		

**J. EMISSIONS UNIT SUPPLEMENTAL INFORMATION
(Regulated Emissions Units Only)**

Supplemental Requirements

1. Process Flow Diagram <input type="checkbox"/> Attached, Document ID: _____ <input checked="" type="checkbox"/> Not Applicable <input type="checkbox"/> Waiver Requested
2. Fuel Analysis or Specification <input type="checkbox"/> Attached, Document ID: _____ <input checked="" type="checkbox"/> Not Applicable <input type="checkbox"/> Waiver Requested
3. Detailed Description of Control Equipment <input type="checkbox"/> Attached, Document ID: _____ <input checked="" type="checkbox"/> Not Applicable <input type="checkbox"/> Waiver Requested
4. Description of Stack Sampling Facilities <input type="checkbox"/> Attached, Document ID: _____ <input checked="" type="checkbox"/> Not Applicable <input type="checkbox"/> Waiver Requested
5. Compliance Test Report <input type="checkbox"/> Attached, Document ID: _____ <input type="checkbox"/> Previously submitted, Date: _____ <input checked="" type="checkbox"/> Not Applicable
6. Procedures for Startup and Shutdown <input type="checkbox"/> Attached, Document ID: _____ <input checked="" type="checkbox"/> Not Applicable <input type="checkbox"/> Waiver Requested
7. Operation and Maintenance Plan <input type="checkbox"/> Attached, Document ID: _____ <input checked="" type="checkbox"/> Not Applicable <input type="checkbox"/> Waiver Requested
8. Supplemental Information for Construction Permit Application <input type="checkbox"/> Attached, Document ID: _____ <input checked="" type="checkbox"/> Not Applicable
9. Other Information Required by Rule or Statute <input type="checkbox"/> Attached, Document ID: _____ <input checked="" type="checkbox"/> Not Applicable
10. Supplemental Requirements Comment:

Additional Supplemental Requirements for Title V Air Operation Permit Applications

11. Alternative Methods of Operation <input type="checkbox"/> Attached, Document ID: _____ <input checked="" type="checkbox"/> Not Applicable
12. Alternative Modes of Operation (Emissions Trading) <input type="checkbox"/> Attached, Document ID: _____ <input checked="" type="checkbox"/> Not Applicable
13. Identification of Additional Applicable Requirements <input type="checkbox"/> Attached, Document ID: _____ <input checked="" type="checkbox"/> Not Applicable
14. Compliance Assurance Monitoring Plan <input type="checkbox"/> Attached, Document ID: _____ <input checked="" type="checkbox"/> Not Applicable
15. Acid Rain Part Application (Hard-copy Required) <input type="checkbox"/> Acid Rain Part - Phase II (Form No. 62-210.900(1)(a)) Attached, Document ID: _____ <input type="checkbox"/> Repowering Extension Plan (Form No. 62-210.900(1)(a)1.) Attached, Document ID: _____ <input type="checkbox"/> New Unit Exemption (Form No. 62-210.900(1)(a)2.) Attached, Document ID: _____ <input type="checkbox"/> Retired Unit Exemption (Form No. 62-210.900(1)(a)3.) Attached, Document ID: _____ <input type="checkbox"/> Phase II NOx Compliance Plan (Form No. 62-210.900(1)(a)4.) Attached, Document ID: _____ <input type="checkbox"/> Phase NOx Averaging Plan (Form No. 62-210.900(1)(a)5.) Attached, Document ID: _____ <input checked="" type="checkbox"/> Not Applicable

III. EMISSIONS UNIT INFORMATION

A separate Emissions Unit Information Section (including subsections A through J as required) must be completed for each emissions unit addressed in this Application for Air Permit. If submitting the application form in hard copy, indicate, in the space provided at the top of each page, the number of this Emissions Unit Information Section and the total number of Emissions Unit Information Sections submitted as part of this application.

**A. GENERAL EMISSIONS UNIT INFORMATION
(All Emissions Units)**

Emissions Unit Description and Status

<p>1. Type of Emissions Unit Addressed in This Section: (Check one)</p> <p><input type="checkbox"/> This Emissions Unit Information Section addresses, as a single emissions unit, a single process or production unit, or activity, which produces one or more air pollutants and which has at least one definable emission point (stack or vent).</p> <p><input checked="" type="checkbox"/> This Emissions Unit Information Section addresses, as a single emissions unit, a group of process or production units and activities which has at least one definable emission point (stack or vent) but may also produce fugitive emissions.</p> <p><input type="checkbox"/> This Emissions Unit Information Section addresses, as a single emissions unit, one or more process or production units and activities which produce fugitive emissions only.</p>			
<p>2. Regulated or Unregulated Emissions Unit? (Check one)</p> <p><input type="checkbox"/> The emissions unit addressed in this Emissions Unit Information Section is a regulated emissions unit.</p> <p><input checked="" type="checkbox"/> The emissions unit addressed in this Emissions Unit Information Section is an unregulated emissions unit.</p>			
<p>3. Description of Emissions Unit Addressed in This Section (limit to 60 characters):</p> <p>1000 Hp Boiler #2</p>			
<p>4. Emissions Unit Identification Number:</p> <p>ID: <input checked="" type="checkbox"/> No ID <input type="checkbox"/> ID Unkown</p>			
<p>5. Emissions Unit Status Code:</p> <p>C</p>	<p>6. Initial Startup Date:</p>	<p>7. Emissions Unit Major Group SIC Code:</p> <p>20</p>	<p>8. Acid Rain Unit?</p> <p>[N]</p>
<p>9. Emissions Unit Comment: (Limit to 500 Characters)</p> 			

Emissions Unit Control Equipment

1. Control Equipment/Method Description (Limit to 200 characters per device or method):

2. Control Device or Method Code(s):

Emissions Unit Details

1. Package Unit:

Manufacturer: Johnston

Model Number: 509

2. Generator Nameplate Rating:

MW

3. Incinerator Information:

Dwell Temperature:

°F

Dwell Time:

seconds

Incinerator Afterburner Temperature:

°F

**B. EMISSIONS UNIT CAPACITY INFORMATION
(Regulated Emissions Units Only)**

Emissions Unit Operating Capacity and Schedule

1. Maximum Heat Input Rate:	42.00
2. Maximum Incineration Rate:	lb/hr
3. Maximum Process or Throughput Rate:	
4. Maximum Production Rate:	
5. Requested Maximum Operating Schedule:	
	24 hours/day 7 days/week
	52 weeks/year 8760 hours/year
6. Operating Capacity/Schedule Comment (limit to 200 characters):	

D. EMISSION POINT (STACK/VENT) INFORMATION
(Regulated Emissions Units Only)

Emission Point Description and Type

1. Identification of Point on Plot Plan or Flow Diagram? Boiler #2		2. Emission Point Type Code: 1	
3. Descriptions of Emission Points Comprising this Emissions Unit for VE Tracking (limit to 100 characters per point): Single Boiler stack			
4. ID Numbers or Descriptions of Emission Units with this Emission Point in Common: N/a			
5. Discharge Type Code: V	6. Stack Height: 30 feet	7. Exit Diameter: 3 feet	
8. Exit Temperature: 440 °F	9. Actual Volumetric Flow Rate: 10600 acfm	10. Water Vapor: %	
11. Maximum Dry Standard Flow Rate: dscfm		12. Nonstack Emission Point Height: feet	
13. Emission Point UTM Coordinates: Zone: 17 East (km): 548.4 North (km): 2991.5			
14. Emission Point Comment (limit to 200 characters):			

E. SEGMENT (PROCESS/FUEL) INFORMATION
(All Emissions Units)

Segment Description and Rate: Segment 1 of 1

1. Segment Description (Process/Fuel Type) (limit to 500 characters):		
2. Source Classification Code (SCC): 1-02-006-02		3. SCC Units: MMCF
4. Maximum Hourly Rate: 0.04	5. Maximum Annual Rate: N/A	6. Estimated Annual Activity Factor: N/A
7. Maximum % Sulfur: 0	8. Maximum % Ash: 0	9. Million Btu per SCC Unit: 1040
10. Segment Comment (limit to 200 characters): 42.00 MMBTU/Hr max heat input 8760 hrs of operation		

Segment Description and Rate: Segment n/a of

1. Segment Description (Process/Fuel Type) (limit to 500 characters):		
2. Source Classification Code (SCC):		3. SCC Units:
4. Maximum Hourly Rate:	5. Maximum Annual Rate:	6. Estimated Annual Activity Factor:
7. Maximum % Sulfur:	8. Maximum % Ash:	9. Million Btu per SCC Unit:
10. Segment Comment (limit to 200 characters):		

G. EMISSIONS UNIT POLLUTANT DETAIL INFORMATION
(Regulated Emissions Units -
Emissions-Limited and Preconstruction Review Pollutants Only)

Potential/Fugitive Emissions

1. Pollutant Emitted: n/a		2. Total Percent Efficiency of Control:	
3. Potential Emissions: lb/hour		4. Synthetically Limited? []	
5. Range of Estimated Fugitive Emissions: [] 1 [] 2 [] 3 _____ to _____ tons/year			
6. Emission Factor: Reference:		7. Emissions Method Code:	
8. Calculation of Emissions (limit to 600 characters):			
9. Pollutant Potential/Fugitive Emissions Comment (limit to 200 characters):			

Allowable Emissions Allowable Emissions _____ of _____

1. Basis for Allowable Emissions Code:		2. Future Effective Date of Allowable Emissions:	
3. Requested Allowable Emissions and Units:		4. Equivalent Allowable Emissions: lb/hour tons/year	
5. Method of Compliance (limit to 60 characters):			
6. Allowable Emissions Comment (Desc. of Operating Method) (limit to 200 characters):			

**J. EMISSIONS UNIT SUPPLEMENTAL INFORMATION
(Regulated Emissions Units Only)**

Supplemental Requirements

<p>1. Process Flow Diagram <input type="checkbox"/> Attached, Document ID: _____ <input checked="" type="checkbox"/> Not Applicable <input type="checkbox"/> Waiver Requested</p>
<p>2. Fuel Analysis or Specification <input type="checkbox"/> Attached, Document ID: _____ <input checked="" type="checkbox"/> Not Applicable <input type="checkbox"/> Waiver Requested</p>
<p>3. Detailed Description of Control Equipment <input type="checkbox"/> Attached, Document ID: _____ <input checked="" type="checkbox"/> Not Applicable <input type="checkbox"/> Waiver Requested</p>
<p>4. Description of Stack Sampling Facilities <input type="checkbox"/> Attached, Document ID: _____ <input checked="" type="checkbox"/> Not Applicable <input type="checkbox"/> Waiver Requested</p>
<p>5. Compliance Test Report <input type="checkbox"/> Attached, Document ID: _____ <input type="checkbox"/> Previously submitted, Date: _____ <input checked="" type="checkbox"/> Not Applicable</p>
<p>6. Procedures for Startup and Shutdown <input type="checkbox"/> Attached, Document ID: _____ <input checked="" type="checkbox"/> Not Applicable <input type="checkbox"/> Waiver Requested</p>
<p>7. Operation and Maintenance Plan <input type="checkbox"/> Attached, Document ID: _____ <input checked="" type="checkbox"/> Not Applicable <input type="checkbox"/> Waiver Requested</p>
<p>8. Supplemental Information for Construction Permit Application <input type="checkbox"/> Attached, Document ID: _____ <input checked="" type="checkbox"/> Not Applicable</p>
<p>9. Other Information Required by Rule or Statute <input type="checkbox"/> Attached, Document ID: _____ <input checked="" type="checkbox"/> Not Applicable</p>
<p>10. Supplemental Requirements Comment:</p>

Additional Supplemental Requirements for Title V Air Operation Permit Applications

11. Alternative Methods of Operation <input type="checkbox"/> Attached, Document ID: _____ <input checked="" type="checkbox"/> Not Applicable
12. Alternative Modes of Operation (Emissions Trading) <input type="checkbox"/> Attached, Document ID: _____ <input checked="" type="checkbox"/> Not Applicable
13. Identification of Additional Applicable Requirements <input type="checkbox"/> Attached, Document ID: _____ <input checked="" type="checkbox"/> Not Applicable
14. Compliance Assurance Monitoring Plan <input type="checkbox"/> Attached, Document ID: _____ <input checked="" type="checkbox"/> Not Applicable
15. Acid Rain Part Application (Hard-copy Required) <input type="checkbox"/> Acid Rain Part - Phase II (Form No. 62-210.900(1)(a)) Attached, Document ID: _____ <input type="checkbox"/> Repowering Extension Plan (Form No. 62-210.900(1)(a)1.) Attached, Document ID: _____ <input type="checkbox"/> New Unit Exemption (Form No. 62-210.900(1)(a)2.) Attached, Document ID: _____ <input type="checkbox"/> Retired Unit Exemption (Form No. 62-210.900(1)(a)3.) Attached, Document ID: _____ <input type="checkbox"/> Phase II NOx Compliance Plan (Form No. 62-210.900(1)(a)4.) Attached, Document ID: _____ <input type="checkbox"/> Phase NOx Averaging Plan (Form No. 62-210.900(1)(a)5.) Attached, Document ID: _____ <input checked="" type="checkbox"/> Not Applicable

III. EMISSIONS UNIT INFORMATION

A separate Emissions Unit Information Section (including subsections A through J as required) must be completed for each emissions unit addressed in this Application for Air Permit. If submitting the application form in hard copy, indicate, in the space provided at the top of each page, the number of this Emissions Unit Information Section and the total number of Emissions Unit Information Sections submitted as part of this application.

**A. GENERAL EMISSIONS UNIT INFORMATION
(All Emissions Units)**

Emissions Unit Description and Status

<p>1. Type of Emissions Unit Addressed in This Section: (Check one)</p> <p><input type="checkbox"/> This Emissions Unit Information Section addresses, as a single emissions unit, a single process or production unit, or activity, which produces one or more air pollutants and which has at least one definable emission point (stack or vent).</p> <p><input checked="" type="checkbox"/> This Emissions Unit Information Section addresses, as a single emissions unit, a group of process or production units and activities which has at least one definable emission point (stack or vent) but may also produce fugitive emissions.</p> <p><input type="checkbox"/> This Emissions Unit Information Section addresses, as a single emissions unit, one or more process or production units and activities which produce fugitive emissions only.</p>			
<p>2. Regulated or Unregulated Emissions Unit? (Check one)</p> <p><input type="checkbox"/> The emissions unit addressed in this Emissions Unit Information Section is a regulated emissions unit.</p> <p><input checked="" type="checkbox"/> The emissions unit addressed in this Emissions Unit Information Section is an unregulated emissions unit.</p>			
<p>3. Description of Emissions Unit Addressed in This Section (limit to 60 characters):</p> <p>1000 Hp Boiler #3</p>			
<p>4. Emissions Unit Identification Number:</p> <p>ID: <input checked="" type="checkbox"/> No ID <input type="checkbox"/> ID Unkown</p>			
<p>5. Emissions Unit Status Code:</p> <p>C</p>	<p>6. Initial Startup Date:</p>	<p>7. Emissions Unit Major Group SIC Code:</p> <p>20</p>	<p>8. Acid Rain Unit?</p> <p>[N]</p>
<p>9. Emissions Unit Comment: (Limit to 500 Characters)</p> 			

**B. EMISSIONS UNIT CAPACITY INFORMATION
(Regulated Emissions Units Only)**

Emissions Unit Operating Capacity and Schedule

1. Maximum Heat Input Rate:	42.00
2. Maximum Incineration Rate:	lb/hr
3. Maximum Process or Throughput Rate:	
4. Maximum Production Rate:	
5. Requested Maximum Operating Schedule:	
	24 hours/day 7 days/week
	52 weeks/year 8760 hours/year
6. Operating Capacity/Schedule Comment (limit to 200 characters):	

**D. EMISSION POINT (STACK/VENT) INFORMATION
(Regulated Emissions Units Only)**

Emission Point Description and Type

1. Identification of Point on Plot Plan or Flow Diagram? Boiler #3		2. Emission Point Type Code: 1	
3. Descriptions of Emission Points Comprising this Emissions Unit for VE Tracking (limit to 100 characters per point): Single Boiler stack			
4. ID Numbers or Descriptions of Emission Units with this Emission Point in Common: N/a			
5. Discharge Type Code: V	6. Stack Height: 30 feet	7. Exit Diameter: 3 feet	
8. Exit Temperature: 440 °F	9. Actual Volumetric Flow Rate: 10600 acfm	10. Water Vapor: %	
11. Maximum Dry Standard Flow Rate: dscfm		12. Nonstack Emission Point Height: feet	
13. Emission Point UTM Coordinates: Zone: 17 East (km): 548.4 North (km): 2991.5			
14. Emission Point Comment (limit to 200 characters):			

**E. SEGMENT (PROCESS/FUEL) INFORMATION
(All Emissions Units)**

Segment Description and Rate: Segment 1 of 1

1. Segment Description (Process/Fuel Type) (limit to 500 characters):		
2. Source Classification Code (SCC): 1-02-006-02		3. SCC Units: MMCF
4. Maximum Hourly Rate: 0.04	5. Maximum Annual Rate: N/A	6. Estimated Annual Activity Factor: N/A
7. Maximum % Sulfur: 0	8. Maximum % Ash: 0	9. Million Btu per SCC Unit: 1040
10. Segment Comment (limit to 200 characters): 42.00 MMBTU/Hr max heat input 8760 hrs of operation		

Segment Description and Rate: Segment n/a of

1. Segment Description (Process/Fuel Type) (limit to 500 characters):		
2. Source Classification Code (SCC):		3. SCC Units:
4. Maximum Hourly Rate:	5. Maximum Annual Rate:	6. Estimated Annual Activity Factor:
7. Maximum % Sulfur:	8. Maximum % Ash:	9. Million Btu per SCC Unit:
10. Segment Comment (limit to 200 characters):		

**F. EMISSIONS UNIT POLLUTANTS
(All Emissions Units)**

1. Pollutant Emitted	2. Primary Control Device Code	3. Secondary Control Device Code	4. Pollutant Regulatory Code
PM	N/A		NS
SO ₂	N/A		NS
NO _x	N/A		NS
PM ₁₀	N/A		NS
CO	N/A		NS

G. EMISSIONS UNIT POLLUTANT DETAIL INFORMATION
(Regulated Emissions Units -
Emissions-Limited and Preconstruction Review Pollutants Only)

Potential/Fugitive Emissions

1. Pollutant Emitted: n/a		2. Total Percent Efficiency of Control:	
3. Potential Emissions: lb/hour		4. Synthetically Limited? [] tons/year	
5. Range of Estimated Fugitive Emissions: [] 1 [] 2 [] 3 _____ to _____ tons/year			
6. Emission Factor: Reference:		7. Emissions Method Code:	
8. Calculation of Emissions (limit to 600 characters):			
9. Pollutant Potential/Fugitive Emissions Comment (limit to 200 characters):			

Allowable Emissions Allowable Emissions _____ of _____

1. Basis for Allowable Emissions Code:		2. Future Effective Date of Allowable Emissions:	
3. Requested Allowable Emissions and Units:		4. Equivalent Allowable Emissions: lb/hour tons/year	
5. Method of Compliance (limit to 60 characters):			
6. Allowable Emissions Comment (Desc. of Operating Method) (limit to 200 characters):			

**J. EMISSIONS UNIT SUPPLEMENTAL INFORMATION
(Regulated Emissions Units Only)**

Supplemental Requirements

1. Process Flow Diagram <input type="checkbox"/> Attached, Document ID: _____ <input checked="" type="checkbox"/> Not Applicable <input type="checkbox"/> Waiver Requested
2. Fuel Analysis or Specification <input type="checkbox"/> Attached, Document ID: _____ <input checked="" type="checkbox"/> Not Applicable <input type="checkbox"/> Waiver Requested
3. Detailed Description of Control Equipment <input type="checkbox"/> Attached, Document ID: _____ <input checked="" type="checkbox"/> Not Applicable <input type="checkbox"/> Waiver Requested
4. Description of Stack Sampling Facilities <input type="checkbox"/> Attached, Document ID: _____ <input checked="" type="checkbox"/> Not Applicable <input type="checkbox"/> Waiver Requested
5. Compliance Test Report <input type="checkbox"/> Attached, Document ID: _____ <input type="checkbox"/> Previously submitted, Date: _____ <input checked="" type="checkbox"/> Not Applicable
6. Procedures for Startup and Shutdown <input type="checkbox"/> Attached, Document ID: _____ <input checked="" type="checkbox"/> Not Applicable <input type="checkbox"/> Waiver Requested
7. Operation and Maintenance Plan <input type="checkbox"/> Attached, Document ID: _____ <input checked="" type="checkbox"/> Not Applicable <input type="checkbox"/> Waiver Requested
8. Supplemental Information for Construction Permit Application <input type="checkbox"/> Attached, Document ID: _____ <input checked="" type="checkbox"/> Not Applicable
9. Other Information Required by Rule or Statute <input type="checkbox"/> Attached, Document ID: _____ <input checked="" type="checkbox"/> Not Applicable
10. Supplemental Requirements Comment:

Additional Supplemental Requirements for Title V Air Operation Permit Applications

11. Alternative Methods of Operation <input type="checkbox"/> Attached, Document ID: _____ <input checked="" type="checkbox"/> Not Applicable
12. Alternative Modes of Operation (Emissions Trading) <input type="checkbox"/> Attached, Document ID: _____ <input checked="" type="checkbox"/> Not Applicable
13. Identification of Additional Applicable Requirements <input type="checkbox"/> Attached, Document ID: _____ <input checked="" type="checkbox"/> Not Applicable
14. Compliance Assurance Monitoring Plan <input type="checkbox"/> Attached, Document ID: _____ <input checked="" type="checkbox"/> Not Applicable
15. Acid Rain Part Application (Hard-copy Required) <input type="checkbox"/> Acid Rain Part - Phase II (Form No. 62-210.900(1)(a)) Attached, Document ID: _____ <input type="checkbox"/> Repowering Extension Plan (Form No. 62-210.900(1)(a)1.) Attached, Document ID: _____ <input type="checkbox"/> New Unit Exemption (Form No. 62-210.900(1)(a)2.) Attached, Document ID: _____ <input type="checkbox"/> Retired Unit Exemption (Form No. 62-210.900(1)(a)3.) Attached, Document ID: _____ <input type="checkbox"/> Phase II NOx Compliance Plan (Form No. 62-210.900(1)(a)4.) Attached, Document ID: _____ <input type="checkbox"/> Phase NOx Averaging Plan (Form No. 62-210.900(1)(a)5.) Attached, Document ID: _____ <input checked="" type="checkbox"/> Not Applicable

III. EMISSIONS UNIT INFORMATION

A separate Emissions Unit Information Section (including subsections A through J as required) must be completed for each emissions unit addressed in this Application for Air Permit. If submitting the application form in hard copy, indicate, in the space provided at the top of each page, the number of this Emissions Unit Information Section and the total number of Emissions Unit Information Sections submitted as part of this application.

**A. GENERAL EMISSIONS UNIT INFORMATION
(All Emissions Units)**

Emissions Unit Description and Status

<p>1. Type of Emissions Unit Addressed in This Section: (Check one)</p> <p><input type="checkbox"/> This Emissions Unit Information Section addresses, as a single emissions unit, a single process or production unit, or activity, which produces one or more air pollutants and which has at least one definable emission point (stack or vent).</p> <p><input checked="" type="checkbox"/> This Emissions Unit Information Section addresses, as a single emissions unit, a group of process or production units and activities which has at least one definable emission point (stack or vent) but may also produce fugitive emissions.</p> <p><input type="checkbox"/> This Emissions Unit Information Section addresses, as a single emissions unit, one or more process or production units and activities which produce fugitive emissions only.</p>			
<p>2. Regulated or Unregulated Emissions Unit? (Check one)</p> <p><input type="checkbox"/> The emissions unit addressed in this Emissions Unit Information Section is a regulated emissions unit.</p> <p><input checked="" type="checkbox"/> The emissions unit addressed in this Emissions Unit Information Section is an unregulated emissions unit.</p>			
<p>3. Description of Emissions Unit Addressed in This Section (limit to 60 characters):</p> <p>1000 Hp Boiler #4</p>			
<p>4. Emissions Unit Identification Number:</p> <p>ID: <input checked="" type="checkbox"/> No ID <input type="checkbox"/> ID Unkown</p>			
<p>5. Emissions Unit Status Code:</p> <p>C</p>	<p>6. Initial Startup Date:</p>	<p>7. Emissions Unit Major Group SIC Code:</p> <p>20</p>	<p>8. Acid Rain Unit?</p> <p>[N]</p>
<p>9. Emissions Unit Comment: (Limit to 500 Characters)</p> 			

B. EMISSIONS UNIT CAPACITY INFORMATION
(Regulated Emissions Units Only)

Emissions Unit Operating Capacity and Schedule

1. Maximum Heat Input Rate:	42.00
2. Maximum Incineration Rate:	lb/hr
3. Maximum Process or Throughput Rate:	
4. Maximum Production Rate:	
5. Requested Maximum Operating Schedule:	
	24 hours/day 7 days/week
	52 weeks/year 8760 hours/year
6. Operating Capacity/Schedule Comment (limit to 200 characters):	

**D. EMISSION POINT (STACK/VENT) INFORMATION
(Regulated Emissions Units Only)**

Emission Point Description and Type

1. Identification of Point on Plot Plan or Flow Diagram? Boiler #4		2. Emission Point Type Code: 1	
3. Descriptions of Emission Points Comprising this Emissions Unit for VE Tracking (limit to 100 characters per point): Single Boiler stack			
4. ID Numbers or Descriptions of Emission Units with this Emission Point in Common: N/a			
5. Discharge Type Code: V	6. Stack Height: 30 feet	7. Exit Diameter: 3 feet	
8. Exit Temperature: 440 °F	9. Actual Volumetric Flow Rate: 10600 acfm	10. Water Vapor: %	
11. Maximum Dry Standard Flow Rate: dscfm		12. Nonstack Emission Point Height: feet	
13. Emission Point UTM Coordinates: Zone: 17 East (km): 548.4 North (km): 2991.5			
14. Emission Point Comment (limit to 200 characters):			

E. SEGMENT (PROCESS/FUEL) INFORMATION
(All Emissions Units)

Segment Description and Rate: Segment 1 of 1

1. Segment Description (Process/Fuel Type) (limit to 500 characters):		
2. Source Classification Code (SCC): 1-02-006-02		3. SCC Units: MMCF
4. Maximum Hourly Rate: 0.04	5. Maximum Annual Rate: N/A	6. Estimated Annual Activity Factor: N/A
7. Maximum % Sulfur: 0	8. Maximum % Ash: 0	9. Million Btu per SCC Unit: 1040
10. Segment Comment (limit to 200 characters): 42.00 MMBTU/Hr max heat input 8760 hrs of operation		

Segment Description and Rate: Segment n/a of

1. Segment Description (Process/Fuel Type) (limit to 500 characters):		
2. Source Classification Code (SCC):		3. SCC Units:
4. Maximum Hourly Rate:	5. Maximum Annual Rate:	6. Estimated Annual Activity Factor:
7. Maximum % Sulfur:	8. Maximum % Ash:	9. Million Btu per SCC Unit:
10. Segment Comment (limit to 200 characters):		

G. EMISSIONS UNIT POLLUTANT DETAIL INFORMATION
 (Regulated Emissions Units -
 Emissions-Limited and Preconstruction Review Pollutants Only)

Potential/Fugitive Emissions

1. Pollutant Emitted: n/a		2. Total Percent Efficiency of Control:	
3. Potential Emissions: lb/hour		4. Synthetically Limited? []	
5. Range of Estimated Fugitive Emissions: [] 1 [] 2 [] 3 _____ to _____ tons/year			
6. Emission Factor: Reference:		7. Emissions Method Code:	
8. Calculation of Emissions (limit to 600 characters):			
9. Pollutant Potential/Fugitive Emissions Comment (limit to 200 characters):			

Allowable Emissions Allowable Emissions _____ of _____

1. Basis for Allowable Emissions Code:		2. Future Effective Date of Allowable Emissions:	
3. Requested Allowable Emissions and Units:		4. Equivalent Allowable Emissions: lb/hour tons/year	
5. Method of Compliance (limit to 60 characters):			
6. Allowable Emissions Comment (Desc. of Operating Method) (limit to 200 characters):			

J. EMISSIONS UNIT SUPPLEMENTAL INFORMATION
(Regulated Emissions Units Only)

Supplemental Requirements

1. Process Flow Diagram <input type="checkbox"/> Attached, Document ID: _____ <input checked="" type="checkbox"/> Not Applicable <input type="checkbox"/> Waiver Requested
2. Fuel Analysis or Specification <input type="checkbox"/> Attached, Document ID: _____ <input checked="" type="checkbox"/> Not Applicable <input type="checkbox"/> Waiver Requested
3. Detailed Description of Control Equipment <input type="checkbox"/> Attached, Document ID: _____ <input checked="" type="checkbox"/> Not Applicable <input type="checkbox"/> Waiver Requested
4. Description of Stack Sampling Facilities <input type="checkbox"/> Attached, Document ID: _____ <input checked="" type="checkbox"/> Not Applicable <input type="checkbox"/> Waiver Requested
5. Compliance Test Report <input type="checkbox"/> Attached, Document ID: _____ <input type="checkbox"/> Previously submitted, Date: _____ <input checked="" type="checkbox"/> Not Applicable
6. Procedures for Startup and Shutdown <input type="checkbox"/> Attached, Document ID: _____ <input checked="" type="checkbox"/> Not Applicable <input type="checkbox"/> Waiver Requested
7. Operation and Maintenance Plan <input type="checkbox"/> Attached, Document ID: _____ <input checked="" type="checkbox"/> Not Applicable <input type="checkbox"/> Waiver Requested
8. Supplemental Information for Construction Permit Application <input type="checkbox"/> Attached, Document ID: _____ <input checked="" type="checkbox"/> Not Applicable
9. Other Information Required by Rule or Statute <input type="checkbox"/> Attached, Document ID: _____ <input checked="" type="checkbox"/> Not Applicable
10. Supplemental Requirements Comment:

Additional Supplemental Requirements for Title V Air Operation Permit Applications

11. Alternative Methods of Operation <input type="checkbox"/> Attached, Document ID: _____ <input checked="" type="checkbox"/> Not Applicable
12. Alternative Modes of Operation (Emissions Trading) <input type="checkbox"/> Attached, Document ID: _____ <input checked="" type="checkbox"/> Not Applicable
13. Identification of Additional Applicable Requirements <input type="checkbox"/> Attached, Document ID: _____ <input checked="" type="checkbox"/> Not Applicable
14. Compliance Assurance Monitoring Plan <input type="checkbox"/> Attached, Document ID: _____ <input checked="" type="checkbox"/> Not Applicable
15. Acid Rain Part Application (Hard-copy Required) <input type="checkbox"/> Acid Rain Part - Phase II (Form No. 62-210.900(1)(a)) Attached, Document ID: _____ <input type="checkbox"/> Repowering Extension Plan (Form No. 62-210.900(1)(a)1.) Attached, Document ID: _____ <input type="checkbox"/> New Unit Exemption (Form No. 62-210.900(1)(a)2.) Attached, Document ID: _____ <input type="checkbox"/> Retired Unit Exemption (Form No. 62-210.900(1)(a)3.) Attached, Document ID: _____ <input type="checkbox"/> Phase II NOx Compliance Plan (Form No. 62-210.900(1)(a)4.) Attached, Document ID: _____ <input type="checkbox"/> Phase NOx Averaging Plan (Form No. 62-210.900(1)(a)5.) Attached, Document ID: _____ <input checked="" type="checkbox"/> Not Applicable

LOUIS DREYFUS CITRUS,
INC.

SUPPLEMENTAL
DOCUMENTS

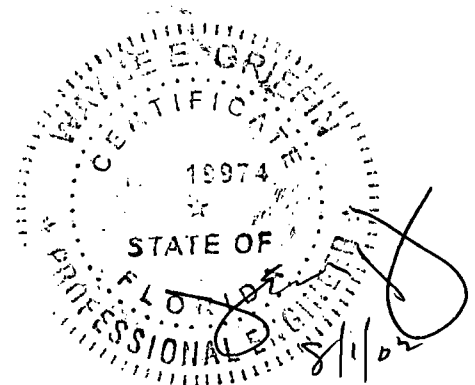

EMISSION CALCULATIONS

Louis Dreyfus
Citrus, Inc.
#0850002

BOILERS GENERAL

Proposed Boilers #1, #2, #3, and #4 are similar Johnston firetube steam boilers. The boilers will be natural gas fired with no standby fuel. The original boilers were removed prior to issuance of the Title V Permit. Total gas usage for all boilers will be limited to 600 mmcf.

NO_x

Emission Factor: 100 #/mmcf AP42 Table 1.4-1

Gas Usage: 600 mmcf/yr

Emissions: $600 \times 100 \text{ \#/2000\#/TN} = \underline{30 \text{ tons/year}}$

CO

Emission factor: 84 #/mmcf AP42 Table 1.4-1

Gas Usage: 600 mmcf

Emission: $600 \times 84 \text{ \#/2000 \#/TN} = \underline{25.2 \text{ tons/year}}$

PARTICULATES

Emission Factor: 7.6 #/mmcf AP42 Table 1.4-2

Gas Usage: 600 mmcf

Emissions: $600 \times 7.6 \text{ \#/2000 \#/TN} = \underline{2.28 \text{ tons/year}}$

VOC

Emission Factor: 5.5 #/mmcf AP42 Table 1.4-2

Gas Usage: 600 mmcf

Emissions: $600 \times 5.5 \text{ \#/2000 \#/TN} = \underline{1.65 \text{ tons/year}}$

SO₂

Emission Factor: 0.6 #/mmcf AP42 Table 1.4-2
Gas Usage: 600 mmcf

Emissions: $600 \times 0.6 \text{ \#/2000 \#/TN} = \underline{0.18 \text{ tons/year}}$

Louis Dreyfus Citrus Indiantown

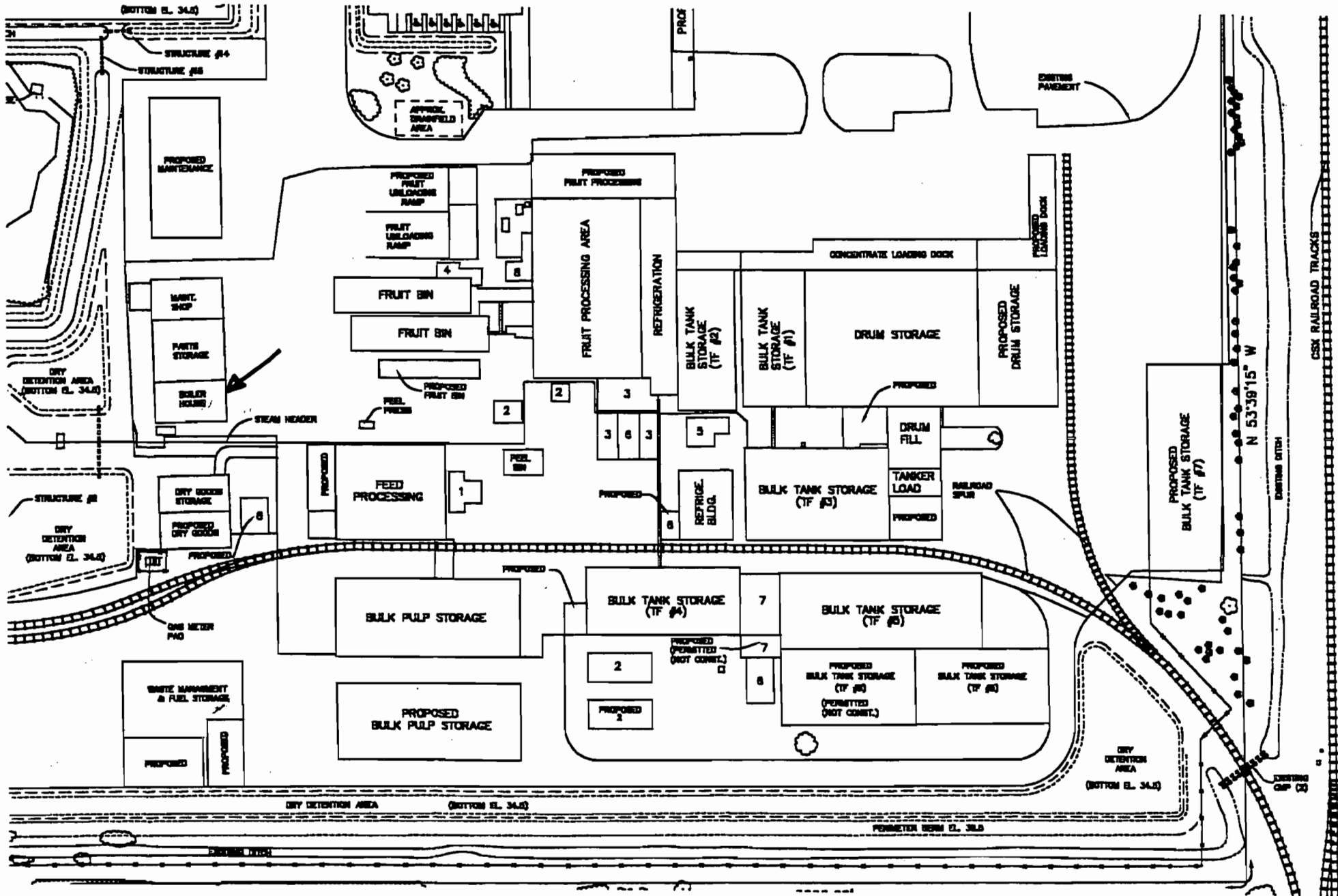

Louis Dreyfus Citrus Indiantown

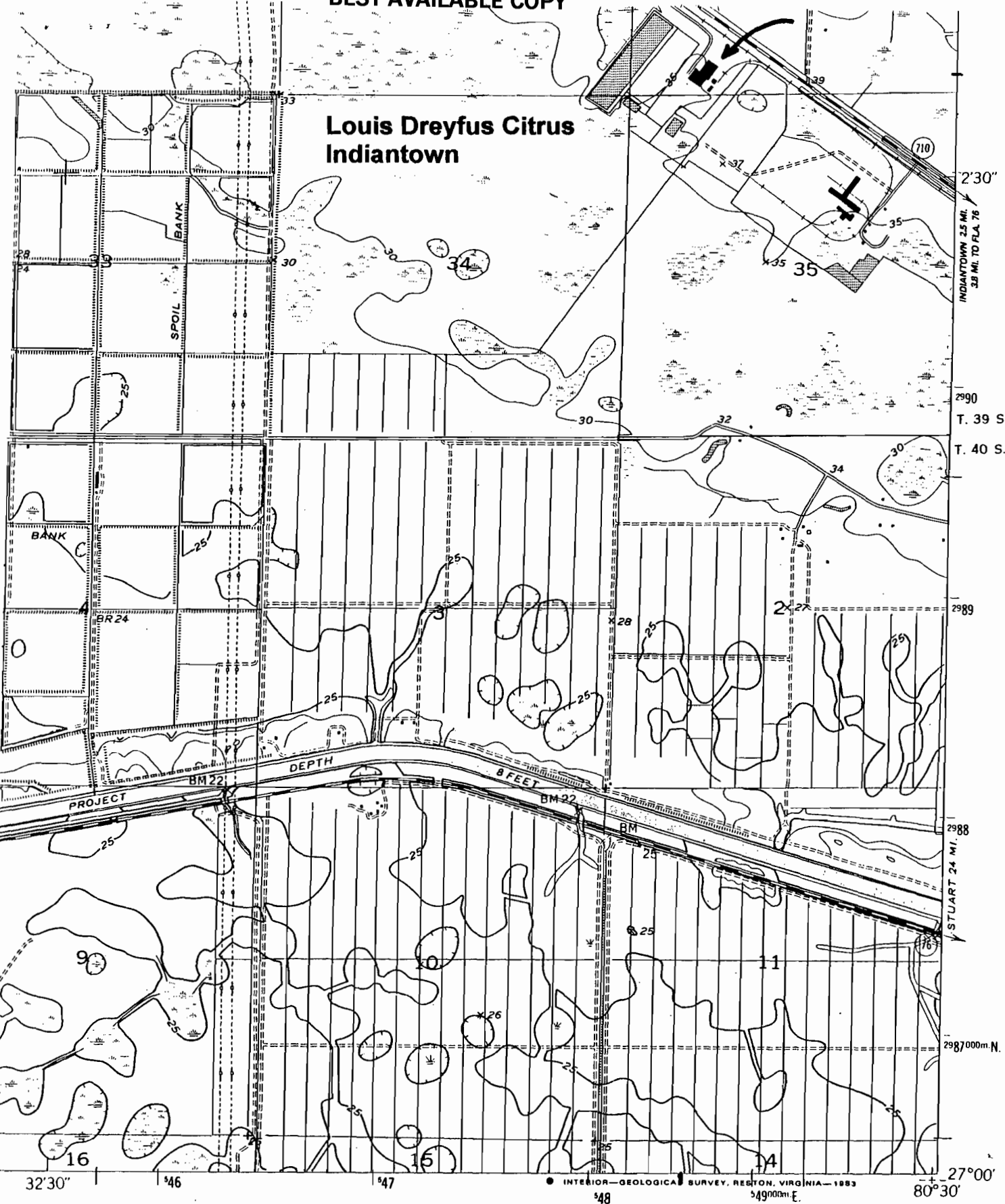

INTERIOR-GEOLOGICAL SURVEY, RESTON, VIRGINIA-1983
549000m E

ROAD CLASSIFICATION

- Heavy-duty 4 LANE 16 LANE Light-duty
- Medium-duty 4 LANE 16 LANE Unimproved dirt
- U. S. Route State Route



WEST PALM BEACH 2 NW
457 P. NW

SENDER: COMPLETE THIS SECTION

- Complete items 1, 2, and 3. Also complete item 4 if Restricted Delivery is desired.
- Print your name and address on the reverse so that we can return the card to you.
- Attach this card to the back of the mailpiece, or on the front if space permits.

1. Article Addressed to:

Mr. Dave Baldwin, Plant Manager
 Louis Dreyfus Citrus, Inc.
 P.O. Box 1980
 Indiantown, Florida 34956

COMPLETE THIS SECTION ON DELIVERY

A. Received by (Please Print Clearly) B. Date of Delivery

Billie Marie / 10-20-02

C. Signature

x Billie Marie Agent
 Addressee

D. Is delivery address different from item 1? YesIf YES, enter delivery address below: No

3. Service Type

- Certified Mail Express Mail
 Registered Return Receipt for Merchandise
 Insured Mail C.O.D.

4. Restricted Delivery? (Extra Fee)

 Yes

2. Article Number (Copy from service label)

7000 0600 0021 6524 2809

PS Form 3811, July 1999

Domestic Return Receipt

102595-00-M-0952

U.S. Postal Service
CERTIFIED MAIL RECEIPT
 (Domestic Mail Only; No Insurance Coverage Provided)

Article Sent To:

Mr. Dave Baldwin, Plant Manager

Postage

\$

Certified Fee

Return Receipt Fee
(Endorsement Required)Restricted Delivery Fee
(Endorsement Required)

Total Postage & Fees

\$

Postmark
Here

Name (Please Print Clearly) (to be completed by mailer)

Mr. Dave Baldwin, Plant Manager

Street, Apt. No., or PO Box No.

P.O. Box 1980

City, State, ZIP+4

Indiantown, Florida 34956

PS Form 3800, July 1999

See Reverse for Instructions

7000 0600 0021 6524 2809



SCRIPPS TREASURE COAST PUBLISHING COMPANY

**The Stuart News
The Port St. Lucie News**

1939 S. Federal Highway, Stuart, FL 34994

AFFIDAVIT OF PUBLICATION

STATE OF FLORIDA

COUNTY OF MARTIN; COUNTY OF ST. LUCIE

Before the undersigned authority personally appeared, S. Darlene Mailing, who on oath says that she is Classified Inside Sales Manager of the Stuart News and the Port St. Lucie News, a daily newspaper published at Stuart in Martin County, Florida: that the attached copy of advertisement was published in the Stuart/Port St. Lucie News in the following issues below. Affiant further says that the said Stuart/Port St. Lucie News is a newspaper published in Stuart in said Martin County, Florida, with offices and paid circulation in Martin County and St. Lucie County, Florida, and that said newspapers have heretofore been continuously published in said Martin County, Florida, daily and distributed in Martin and St. Lucie County, Florida, for a period of one year next preceding the first publication of the attached copy of advertisement; and affiant further says that she has neither paid nor promised any person, firm or corporation any discount, rebate, commission or refund for the purpose of securing this advertisement for publication in the said newspaper. The Stuart News has been entered as second class matter at the Post Offices in Stuart, Martin County, Florida and Ft. Pierce, St. Lucie County, Florida and has been for a period of one year next preceding the first publication of the attached copy of advertisement.

Ad #	Customer Name	Pub Date	Copyline	PO #
2528028	LOUIS DREYFUS CITRUS, IN	09/26/2002	DEP PERMIT/DREYFUS	

RECEIVED

OCT 16 2002

BUREAU OF AIR REGULATION

Subscribed and sworn to me before this date:

09/26/2002

S. Darlene Mailing

Mary T. Byrne
Notary Public

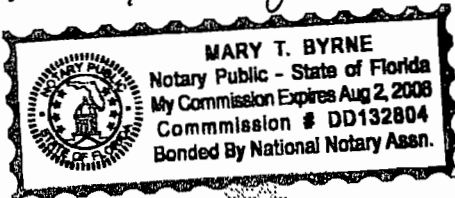

A petition that does not dispute the material facts on which the Department's action is based shall state that no such facts are in dispute and otherwise shall contain the same information as set forth above, as required by rule 28-106.301.

Because the administrative hearing process is designed to formulate final agency action, the filing of a petition means that the department's final action may be different from the position taken by it in this notice. Persons whose substantial interests will be affected by any such final decision of the Department on the application have the right to petition to become a party to the proceeding, in accordance with the requirements set forth above.

A complete project file is available for public inspection during normal business hours, 8:00 a.m. to 5:00 p.m., Monday through Friday, except legal holidays; at: Dept. of Environmental Protection, Bureau of Air Regulation

Suite 4, 111 S. Magnolia Drive
Tallahassee, Florida 32301
Telephone: 850/488-0114
Fax: 850/922-6979
Dept. of Environmental Protection, Southeast District
400 North Congress Avenue
West Palm Beach, Florida 33401
Telephone: 561/681-6600

The complete project file includes the application, technical evaluations, draft permit, and the information submitted by the responsible official, exclusive of confidential records under Section 403.111, F.S. Interested persons may contact the Administrator, Title V Section, or the Department's reviewing engineer for this project, Edward J. Svee, Engineer IV, at the Bureau of Air Regulation in Tallahassee, Florida, or call 850/488-0144, for additional information.

Written comments directed to the Department's reviewing engineer should be sent to the following mailing address: Dept. of Environmental Protection, Bureau of Air Regulation, Mail Station #5505, Tallahassee, Florida 32399-2400.

Publish: September 26, 2002

2528028

PUBLIC NOTICE OF INTENT
TO ISSUE AIR CONSTRUCTION PERMIT
STATE OF FLORIDA
DEPARTMENT OF ENVIRONMENTAL PROTECTION
DEP File No. 0850002-0040-AC
Louis Dreyfus Citrus, Inc.
Martin County

The Department of Environmental Protection (Department) gives notice of its intent to issue an air construction permit to Louis Dreyfus Citrus, Inc., for its existing Indiantown citrus juice processing facility located at 19100 Southwest Worfield Boulevard, Indiantown, Martin County. The applicant's mailing address is: P.O. Box 1980, Indiantown, Florida 34956. The project is an air construction permit for four 1,000 horsepower Johnson boilers. These boilers will provide process steam, when not available from an adjacent co-generation power plant. The boilers will have a design heat input rate of 42 MMBtu per hour. The applicant states that the boilers will fire only natural gas. Total natural gas use will be limited to 600 million cubic feet per year at the request of the applicant in order to avoid review under the Prevention of Significant Deterioration rules. The project is subject to a determination of Best Available Control Technology for small boilers under Rule 62-296-402, F.A.C., whose details are contained in the Preliminary Determination and Technical Evaluation for the project. The applicant did not seek any relaxation in currently enforceable conditions for its other existing emissions units. This project is not subject to the requirements for PSD. An air quality impact analysis was not required. Total emissions of pollutants from the changes authorized by this permit will not exceed the following approximate annual emission rates in tons per year: PM, 2.28; SO₂, 0.18; NO_x, 30.0; CO, 25.2; VOC, 1.65.

The Department will issue the final permit with the attached conditions unless a response received in accordance with the following procedures results in a different decision or significant change of terms or conditions.

The Department will accept written comments concerning the proposed permit issuance action for a period of fourteen (14) days from the date of publication of this Public Notice of Intent to Issue Air Construction Permit. Written comments should be provided to the Department's Bureau of Air Regulation at 2600 Blair Stone Road, Mail Station, #5505, Tallahassee, FL 32399-2400. Any written comments filed shall be made available for public inspection. If written comments received result in a significant change in the proposed agency action, the Department shall revise the proposed permit and require, if applicable, another Public Notice.

The Department will issue the permit with the attached conditions unless a timely petition for an administrative hearing is filed pursuant to Sections 120.569 and 120.57 Florida Statutes (F.S.), before the deadline for filing a petition. The procedures for petitioning for a hearing are set forth below.

Mediation is not available in this proceeding. A person whose substantial interests are affected by the proposed permitting decision may petition for an administrative proceeding (hearing) under Sections 120.569 and 120.57, F.S. The petition must contain the information set forth below and must be filed (received) in the Office of General Counsel of the Department at 3900 Commonwealth Boulevard, Mail Station #35, Tallahassee, Florida 32399-3000. Petition filed by the permit applicant or any of the parties listed below must be filed within fourteen days of receipt of this notice of intent. Petitions filed by any person other than those entitled to written notice under Section 120.60(3), F.S., must be filed within fourteen days of publication of the public notice or within fourteen days of receipt of this notice of intent, whichever occurs first. Under Section 120.60(3), F.S., however, any person who asked the Department for notice of agency action may file a petition within fourteen days of receipt of that notice, regardless of the date of publication. A petitioner shall mail a copy of the petition to the applicant at the address indicated above at the time of filing. The failure of any person to file a petition within the appropriate time period shall constitute a waiver of that person's right to request an administrative determination (hearing) under Sections 120.569 and 120.57, F.S., or to intervene in this proceeding and participate as a party to it. Any subsequent intervention will be only at the approval of the presiding officer upon the filing of a motion in compliance with Rule 28-106.205 of the Florida Administrative Code (F.A.C.)

A petition that disputes the material facts on which the Department's action is based must contain the following information:

- (a) The name and address of each agency affected and each agency's file or identification number, if known;
- (b) The name, address, and telephone number of the petitioner; the name, address, and telephone number of the petitioner's representative, if any, which shall be the address for service purposes during the course of the proceeding; and an explanation of how the petitioner's substantial interests are or will be affected by the agency determination;
- (c) A statement of how and when each petitioner received notice of the agency decision;
- (d) A statement of all disputed issues of material fact. If there are none, the petition must so indicate;
- (e) A concise statement of the ultimate facts alleged, including the specific facts the petitioner contends warrant reversal or modification of the agency's proposed action;
- (f) A statement of the specific rules or statutes that the petitioner contends require reversal or modification of the agency's proposed action; and
- (g) A statement of the relief sought by the petitioner, stating precisely the action that the petitioner wishes the agency to take with respect to the agency's proposed action.

- Complete items 1, 2, and 3. Also complete item 4 if Restricted Delivery is desired.
- Print your name and address on the reverse so that we can return the card to you.
- Attach this card to the back of the mailpiece, or on the front if space permits.

1. Article Addressed to:
 Mr. Dave Baldwin
 Plant Manager
 Louis Dreyfus Citrus, Inc.
 P.O. Box 1980
 Indiantown, Florida 34956

A. Received by (Please Print Clearly) _____ B. Date of Delivery **9-20-02**

C. Signature **X** *Dave Baldwin* Agent Addressee

D. Is delivery address different from item 1? Yes No
 If YES, enter delivery address below: _____

3. Service Type
 Certified Mail Express Mail
 Registered Return Receipt for Merchandise
 Insured Mail C.O.D.

4. Restricted Delivery? (Extra Fee) Yes

2. Article Number (Copy from service label)
 7000 0600 0021 6524 3141

U.S. Postal Service CERTIFIED MAIL RECEIPT <i>(Domestic Mail Only; No Insurance Coverage Provided)</i>	
Article Sent To: Mr. Dave Baldwin	
Postage	\$ _____
Certified Fee	_____
Return Receipt Fee (Endorsement Required)	_____
Restricted Delivery Fee (Endorsement Required)	_____
Total Postage & Fees	\$ _____
Name (Please Print Clearly) (to be completed by mailer) Mr. Dave Baldwin	
Street, Apt. No., or PO Box No. P.O. Box 1980	
City, State, ZIP+4 Indiantown, Florida 34956	
PS Form 3800, July 1999	See Reverse for Instructions

7000 0600 0021 6524 3141

Postmark
 Here

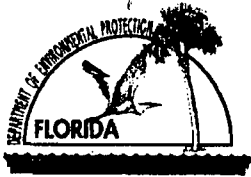

Department of Environmental Protection

Division of Air Resources Management

RECEIVED

APPLICATION FOR AIR PERMIT - TITLE V SOURCE

AUG 06 2002

See Instructions for Form No. 62-210.900(1)

I. APPLICATION INFORMATION

BUREAU OF AIR REGULATION

Identification of Facility

1. Facility Owner/Company Name: Louis Dreyfus Citrus, Inc.	
2. Site Name: Louis Dreyfus Citrus Indiantown	
3. Facility Identification Number: 0850002 [] Unknown	
4. Facility Location: Indiantown Street Address or Other Locator: 19100 SW Warfield Blvd. City: Indiantown County: Martin Zip Code: 34956	
5. Relocatable Facility? [] Yes [x] No	6. Existing Permitted Facility? [x] Yes [] No

Application Contact

1. Name and Title of Application Contact: Dave Baldwin, Plant Manager	
2. Application Contact Mailing Address: POB 1980 Organization/Firm: Louis Dreyfus Citrus, Inc. Street Address: 19100 SW Warfield Blvd. City: Indiantown State: FL Zip Code: 34956	
3. Application Contact Telephone Numbers: Telephone: (772) 597-3511 Fax: (772) 597-2596	

Application Processing Information (DEP Use)

1. Date of Receipt of Application:	
2. Permit Number:	
3. PSD Number (if applicable):	
4. Siting Number (if applicable):	

Purpose of Application

Air Operation Permit Application

This Application for Air Permit is submitted to obtain: (Check one)

- Initial Title V air operation permit for an existing facility which is classified as a Title V source.
- Initial Title V air operation permit for a facility which, upon start up of one or more newly constructed or modified emissions units addressed in this application, would become classified as a Title V source.
Current construction permit number: _____
- Title V air operation permit revision to address one or more newly constructed or modified emissions units addressed in this application.
Current construction permit number: _____
Operation permit number to be revised: _____
- Title V air operation permit revision or administrative correction to address one or more proposed new or modified emissions units and to be processed concurrently with the air construction permit application. (Also check Air Construction Permit Application below.)
Operation permit number to be revised/corrected: _____
- Title V air operation permit revision for reasons other than construction or modification of an emissions unit. Give reason for the revision; e.g., to comply with a new applicable requirement or to request approval of an "Early Reductions" proposal.
Operation permit number to be revised: _____
Reason for revision: _____

Air Construction Permit Application

This Application for Air Permit is submitted to obtain: (Check one)

- Air construction permit to construct or modify one or more emissions units.
- Air construction permit to make federally enforceable an assumed restriction on the potential emissions of one or more existing, permitted emissions units.
- Air construction permit for one or more existing, but unpermitted, emissions units.

4. Professional Engineer Statement:

I, the undersigned, hereby certify, except as particularly noted herein, that:*

(1) To the best of my knowledge, there is reasonable assurance that the air pollutant emissions unit(s) and the air pollution control equipment described in this Application for Air Permit, when properly operated and maintained, will comply with all applicable standards for control of air pollutant emissions found in the Florida Statutes and rules of the Department of Environmental Protection; and

(2) To the best of my knowledge, any emission estimates reported or relied on in this application are true, accurate, and complete and are either based upon reasonable techniques available for calculating emissions or, for emission estimates of hazardous air pollutants not regulated for an emissions unit addressed in this application, based solely upon the materials, information and calculations submitted with this application.

If the purpose of this application is to obtain a Title V source air operation permit (check here [X], if so), I further certify that each emissions unit described in this Application for Air Permit, when properly operated and maintained, will comply with the applicable requirements identified in this application to which the unit is subject, except those emissions units for which a compliance schedule is submitted with this application.

If the purpose of this application is to obtain an air construction permit for one or more proposed new or modified emissions units (check here [X], if so), I further certify that the engineering features of each such emissions unit described in this application have been designed or examined by me or individuals under my direct supervision and found to be in conformity with sound engineering principles applicable to the control of emissions of the air pollutants characterized in this application.

If the purpose of this application is to obtain an initial air operation permit or operation permit revision for one or more newly constructed or modified emissions units (check here [], if so), I further certify that, with the exception of any changes detailed as part of this application, each such emissions unit has been constructed or modified in substantial accordance with the information given in the corresponding application for air construction permit and with all provisions contained in such permit.

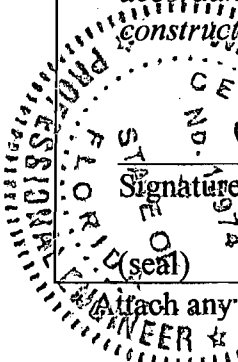

Signature

Date

8/1/02

Attach any exception to certification statement.

Construction/Modification Information

1. Description of Proposed Project or Alterations:

Install 4 Johnston natural gas fired boilers to supply steam during periods of time where steam is not available from the adjacent co-generation power plant. Fuel shall natural gas only with no stand by fuel.

2. Projected or Actual Date of Commencement of Construction: 9/1/02

3. Projected Date of Completion of Construction: 12/01/03

Application Comment

The facility had boilers prior to the construction of the co-generation facility.

II. FACILITY INFORMATION

A. GENERAL FACILITY INFORMATION

Facility Location and Type

1. Facility UTM Coordinates: Zone: East (km): 548.4 North (km): 2991.5			
2. Facility Latitude/Longitude: Latitude (DD/MM/SS): 27° 01' 45" Longitude (DD/MM/SS): 80° 31' 10"			
3. Governmental Facility Code: O	4. Facility Status Code: A	5. Facility Major Group SIC Code: 20	6. Facility SIC(s): 2033,2037,2048
7. Facility Comment (limit to 500 characters): Citrus processor fka Caulkins Indiantown Citrus			

Facility Contact

1. Name and Title of Facility Contact: Dave Baldwin, Plant Manager			
2. Facility Contact Mailing Address: POB 1980 Organization/Firm: Louis Dreyfus Citrus, Inc. Street Address: 19100 SW Warfield Blvd. City: Indiantown State: FL Zip Code: 34956			
3. Facility Contact Telephone Numbers: Telephone: (772) 597-3511 Fax: (772) 597-2596			

Facility Regulatory Classifications

Check all that apply:

1. <input type="checkbox"/> Small Business Stationary Source?	<input type="checkbox"/> Unknown
2. <input checked="" type="checkbox"/> Major Source of Pollutants Other than Hazardous Air Pollutants (HAPs)?	
3. <input type="checkbox"/> Synthetic Minor Source of Pollutants Other than HAPs?	
4. <input type="checkbox"/> Major Source of Hazardous Air Pollutants (HAPs)?	
5. <input type="checkbox"/> Synthetic Minor Source of HAPs?	
6. <input checked="" type="checkbox"/> One or More Emissions Units Subject to NSPS?	
7. <input type="checkbox"/> One or More Emission Units Subject to NESHAP?	
8. <input type="checkbox"/> Title V Source by EPA Designation?	
9. Facility Regulatory Classifications Comment (limit to 200 characters):	

List of Applicable Regulations

ON FILE	

B. FACILITY POLLUTANTS

List of Pollutants Emitted

1. Pollutant Emitted	2. Pollutant Classif.	3. Requested Emissions Cap		4. Basis for Emissions Cap	5. Pollutant Comment
		lb/hour	tons/year		
PM					
CO					
SO ₂					
NO _x					

Additional Supplemental Requirements for Title V Air Operation Permit Applications

8. List of Proposed Insignificant Activities: <input type="checkbox"/> Attached, Document ID: _____ <input checked="" type="checkbox"/> Not Applicable
9. List of Equipment/Activities Regulated under Title VI: <input type="checkbox"/> Attached, Document ID: _____ <input type="checkbox"/> Equipment/Activities On site but Not Required to be Individually Listed <input checked="" type="checkbox"/> Not Applicable
10. Alternative Methods of Operation: <input type="checkbox"/> Attached, Document ID: _____ <input checked="" type="checkbox"/> Not Applicable
11. Alternative Modes of Operation (Emissions Trading): <input type="checkbox"/> Attached, Document ID: _____ <input checked="" type="checkbox"/> Not Applicable
12. Identification of Additional Applicable Requirements: <input type="checkbox"/> Attached, Document ID: _____ <input checked="" type="checkbox"/> Not Applicable
13. Risk Management Plan Verification: <input type="checkbox"/> Plan previously submitted to Chemical Emergency Preparedness and Prevention Office (CEPPO). Verification of submittal attached (Document ID: _____) or previously submitted to DEP (Date and DEP Office: _____) <input type="checkbox"/> Plan to be submitted to CEPPO (Date required: _____) <input checked="" type="checkbox"/> Not Applicable
14. Compliance Report and Plan: <input type="checkbox"/> Attached, Document ID: _____ <input checked="" type="checkbox"/> Not Applicable
15. Compliance Certification (Hard-copy Required): <input type="checkbox"/> Attached, Document ID: _____ <input checked="" type="checkbox"/> Not Applicable

III. EMISSIONS UNIT INFORMATION

A separate Emissions Unit Information Section (including subsections A through J as required) must be completed for each emissions unit addressed in this Application for Air Permit. If submitting the application form in hard copy, indicate, in the space provided at the top of each page, the number of this Emissions Unit Information Section and the total number of Emissions Unit Information Sections submitted as part of this application.

**A. GENERAL EMISSIONS UNIT INFORMATION
(All Emissions Units)**

Emissions Unit Description and Status

<p>1. Type of Emissions Unit Addressed in This Section: (Check one)</p> <p><input type="checkbox"/> This Emissions Unit Information Section addresses, as a single emissions unit, a single process or production unit, or activity, which produces one or more air pollutants and which has at least one definable emission point (stack or vent).</p> <p><input checked="" type="checkbox"/> This Emissions Unit Information Section addresses, as a single emissions unit, a group of process or production units and activities which has at least one definable emission point (stack or vent) but may also produce fugitive emissions.</p> <p><input type="checkbox"/> This Emissions Unit Information Section addresses, as a single emissions unit, one or more process or production units and activities which produce fugitive emissions only.</p>			
<p>2. Regulated or Unregulated Emissions Unit? (Check one)</p> <p><input type="checkbox"/> The emissions unit addressed in this Emissions Unit Information Section is a regulated emissions unit.</p> <p><input checked="" type="checkbox"/> The emissions unit addressed in this Emissions Unit Information Section is an unregulated emissions unit.</p>			
<p>3. Description of Emissions Unit Addressed in This Section (limit to 60 characters):</p> <p>1000 Hp Boiler #1</p>			
<p>4. Emissions Unit Identification Number:</p> <p>ID:</p>		<p><input checked="" type="checkbox"/> No ID</p> <p><input type="checkbox"/> ID Unknown</p>	
<p>5. Emissions Unit Status Code:</p> <p>C</p>	<p>6. Initial Startup Date:</p>	<p>7. Emissions Unit Major Group SIC Code:</p> <p>20</p>	<p>8. Acid Rain Unit?</p> <p>[N]</p>
<p>9. Emissions Unit Comment: (Limit to 500 Characters)</p>			

**B. EMISSIONS UNIT CAPACITY INFORMATION
(Regulated Emissions Units Only)**

Emissions Unit Operating Capacity and Schedule

1. Maximum Heat Input Rate:	42.00	mmBtu/hr
2. Maximum Incineration Rate:	lb/hr	tons/day
3. Maximum Process or Throughput Rate:		
4. Maximum Production Rate:		
5. Requested Maximum Operating Schedule:		
	24 hours/day	7 days/week
	52 weeks/year	8760 hours/year
6. Operating Capacity/Schedule Comment (limit to 200 characters):		

**D. EMISSION POINT (STACK/VENT) INFORMATION
(Regulated Emissions Units Only)**

Emission Point Description and Type

1. Identification of Point on Plot Plan or Flow Diagram? Boiler #1		2. Emission Point Type Code: 1	
3. Descriptions of Emission Points Comprising this Emissions Unit for VE Tracking (limit to 100 characters per point): Single Boiler stack			
4. ID Numbers or Descriptions of Emission Units with this Emission Point in Common: N/a			
5. Discharge Type Code: V	6. Stack Height: 30 feet	7. Exit Diameter:	3 feet
8. Exit Temperature: 440 °F	9. Actual Volumetric Flow Rate: 10600 acfm	10. Water Vapor:	%
11. Maximum Dry Standard Flow Rate: dscfm		12. Nonstack Emission Point Height: feet	
13. Emission Point UTM Coordinates: Zone: 17 East (km): 548.4 North (km): 2991.5			
14. Emission Point Comment (limit to 200 characters):			

E. SEGMENT (PROCESS/FUEL) INFORMATION
(All Emissions Units)

Segment Description and Rate: Segment 1 of 1

1. Segment Description (Process/Fuel Type) (limit to 500 characters):		
2. Source Classification Code (SCC): 1-02-006-02		3. SCC Units: MMCF
4. Maximum Hourly Rate: 0.04	5. Maximum Annual Rate: N/A	6. Estimated Annual Activity Factor: N/A
7. Maximum % Sulfur: 0	8. Maximum % Ash: 0	9. Million Btu per SCC Unit: 1040
10. Segment Comment (limit to 200 characters): 42.00 MMBTU/Hr max heat input 8760 hrs of operation		

Segment Description and Rate: Segment n/a of

1. Segment Description (Process/Fuel Type) (limit to 500 characters):		
2. Source Classification Code (SCC):		3. SCC Units:
4. Maximum Hourly Rate:	5. Maximum Annual Rate:	6. Estimated Annual Activity Factor:
7. Maximum % Sulfur:	8. Maximum % Ash:	9. Million Btu per SCC Unit:
10. Segment Comment (limit to 200 characters):		

**J. EMISSIONS UNIT SUPPLEMENTAL INFORMATION
(Regulated Emissions Units Only)**

Supplemental Requirements

1. Process Flow Diagram <input type="checkbox"/> Attached, Document ID: _____ <input checked="" type="checkbox"/> Not Applicable <input type="checkbox"/> Waiver Requested
2. Fuel Analysis or Specification <input type="checkbox"/> Attached, Document ID: _____ <input checked="" type="checkbox"/> Not Applicable <input type="checkbox"/> Waiver Requested
3. Detailed Description of Control Equipment <input type="checkbox"/> Attached, Document ID: _____ <input checked="" type="checkbox"/> Not Applicable <input type="checkbox"/> Waiver Requested
4. Description of Stack Sampling Facilities <input type="checkbox"/> Attached, Document ID: _____ <input checked="" type="checkbox"/> Not Applicable <input type="checkbox"/> Waiver Requested
5. Compliance Test Report <input type="checkbox"/> Attached, Document ID: _____ <input type="checkbox"/> Previously submitted, Date: _____ <input checked="" type="checkbox"/> Not Applicable
6. Procedures for Startup and Shutdown <input type="checkbox"/> Attached, Document ID: _____ <input checked="" type="checkbox"/> Not Applicable <input type="checkbox"/> Waiver Requested
7. Operation and Maintenance Plan <input type="checkbox"/> Attached, Document ID: _____ <input checked="" type="checkbox"/> Not Applicable <input type="checkbox"/> Waiver Requested
8. Supplemental Information for Construction Permit Application <input type="checkbox"/> Attached, Document ID: _____ <input checked="" type="checkbox"/> Not Applicable
9. Other Information Required by Rule or Statute <input type="checkbox"/> Attached, Document ID: _____ <input checked="" type="checkbox"/> Not Applicable
10. Supplemental Requirements Comment:

Additional Supplemental Requirements for Title V Air Operation Permit Applications

11. Alternative Methods of Operation <input type="checkbox"/> Attached, Document ID: _____ <input checked="" type="checkbox"/> Not Applicable
12. Alternative Modes of Operation (Emissions Trading) <input type="checkbox"/> Attached, Document ID: _____ <input checked="" type="checkbox"/> Not Applicable
13. Identification of Additional Applicable Requirements <input type="checkbox"/> Attached, Document ID: _____ <input checked="" type="checkbox"/> Not Applicable
14. Compliance Assurance Monitoring Plan <input type="checkbox"/> Attached, Document ID: _____ <input checked="" type="checkbox"/> Not Applicable
15. Acid Rain Part Application (Hard-copy Required) <input type="checkbox"/> Acid Rain Part - Phase II (Form No. 62-210.900(1)(a)) Attached, Document ID: _____ <input type="checkbox"/> Repowering Extension Plan (Form No. 62-210.900(1)(a)1.) Attached, Document ID: _____ <input type="checkbox"/> New Unit Exemption (Form No. 62-210.900(1)(a)2.) Attached, Document ID: _____ <input type="checkbox"/> Retired Unit Exemption (Form No. 62-210.900(1)(a)3.) Attached, Document ID: _____ <input type="checkbox"/> Phase II NOx Compliance Plan (Form No. 62-210.900(1)(a)4.) Attached, Document ID: _____ <input type="checkbox"/> Phase NOx Averaging Plan (Form No. 62-210.900(1)(a)5.) Attached, Document ID: _____ <input checked="" type="checkbox"/> Not Applicable

III. EMISSIONS UNIT INFORMATION

A separate Emissions Unit Information Section (including subsections A through J as required) must be completed for each emissions unit addressed in this Application for Air Permit. If submitting the application form in hard copy, indicate, in the space provided at the top of each page, the number of this Emissions Unit Information Section and the total number of Emissions Unit Information Sections submitted as part of this application.

**A. GENERAL EMISSIONS UNIT INFORMATION
(All Emissions Units)**

Emissions Unit Description and Status

<p>1. Type of Emissions Unit Addressed in This Section: (Check one)</p> <p><input type="checkbox"/> This Emissions Unit Information Section addresses, as a single emissions unit, a single process or production unit, or activity, which produces one or more air pollutants and which has at least one definable emission point (stack or vent).</p> <p><input checked="" type="checkbox"/> This Emissions Unit Information Section addresses, as a single emissions unit, a group of process or production units and activities which has at least one definable emission point (stack or vent) but may also produce fugitive emissions.</p> <p><input type="checkbox"/> This Emissions Unit Information Section addresses, as a single emissions unit, one or more process or production units and activities which produce fugitive emissions only.</p>			
<p>2. Regulated or Unregulated Emissions Unit? (Check one)</p> <p><input type="checkbox"/> The emissions unit addressed in this Emissions Unit Information Section is a regulated emissions unit.</p> <p><input checked="" type="checkbox"/> The emissions unit addressed in this Emissions Unit Information Section is an unregulated emissions unit.</p>			
<p>3. Description of Emissions Unit Addressed in This Section (limit to 60 characters):</p> <p>1000 Hp Boiler #2</p>			
<p>4. Emissions Unit Identification Number:</p> <p>ID: <input checked="" type="checkbox"/> No ID <input type="checkbox"/> ID Unkown</p>			
<p>5. Emissions Unit Status Code:</p> <p>C</p>	<p>6. Initial Startup Date:</p>	<p>7. Emissions Unit Major Group SIC Code:</p> <p>20</p>	<p>8. Acid Rain Unit?</p> <p>[N]</p>
<p>9. Emissions Unit Comment: (Limit to 500 Characters)</p> 			

**B. EMISSIONS UNIT CAPACITY INFORMATION
(Regulated Emissions Units Only)**

Emissions Unit Operating Capacity and Schedule

1. Maximum Heat Input Rate:	42.00
2. Maximum Incineration Rate:	lb/hr
3. Maximum Process or Throughput Rate:	
4. Maximum Production Rate:	
5. Requested Maximum Operating Schedule:	
	24 hours/day 7 days/week
	52 weeks/year 8760 hours/year
6. Operating Capacity/Schedule Comment (limit to 200 characters):	

**D. EMISSION POINT (STACK/VENT) INFORMATION
(Regulated Emissions Units Only)**

Emission Point Description and Type

1. Identification of Point on Plot Plan or Flow Diagram? Boiler #2		2. Emission Point Type Code: 1	
3. Descriptions of Emission Points Comprising this Emissions Unit for VE Tracking (limit to 100 characters per point): Single Boiler stack			
4. ID Numbers or Descriptions of Emission Units with this Emission Point in Common: N/a			
5. Discharge Type Code: V	6. Stack Height: 30 feet	7. Exit Diameter: 3 feet	
8. Exit Temperature: 440 °F	9. Actual Volumetric Flow Rate: 10600 acfm	10. Water Vapor: %	
11. Maximum Dry Standard Flow Rate: dscfm		12. Nonstack Emission Point Height: feet	
13. Emission Point UTM Coordinates: Zone: 17 East (km): 548.4 North (km): 2991.5			
14. Emission Point Comment (limit to 200 characters):			

E. SEGMENT (PROCESS/FUEL) INFORMATION
(All Emissions Units)

Segment Description and Rate: Segment 1 of 1

1. Segment Description (Process/Fuel Type) (limit to 500 characters):		
2. Source Classification Code (SCC): 1-02-006-02		3. SCC Units: MMCF
4. Maximum Hourly Rate: 0.04	5. Maximum Annual Rate: N/A	6. Estimated Annual Activity Factor: N/A
7. Maximum % Sulfur: 0	8. Maximum % Ash: 0	9. Million Btu per SCC Unit: 1040
10. Segment Comment (limit to 200 characters): 42.00 MMBTU/Hr max heat input 8760 hrs of operation		

Segment Description and Rate: Segment n/a of

1. Segment Description (Process/Fuel Type) (limit to 500 characters):		
2. Source Classification Code (SCC):		3. SCC Units:
4. Maximum Hourly Rate:	5. Maximum Annual Rate:	6. Estimated Annual Activity Factor:
7. Maximum % Sulfur:	8. Maximum % Ash:	9. Million Btu per SCC Unit:
10. Segment Comment (limit to 200 characters):		

G. EMISSIONS UNIT POLLUTANT DETAIL INFORMATION
(Regulated Emissions Units -
Emissions-Limited and Preconstruction Review Pollutants Only)

Potential/Fugitive Emissions

1. Pollutant Emitted: n/a		2. Total Percent Efficiency of Control:	
3. Potential Emissions: lb/hour		4. Synthetically Limited? []	
5. Range of Estimated Fugitive Emissions: [] 1 [] 2 [] 3 _____ to _____ tons/year			
6. Emission Factor: Reference:		7. Emissions Method Code:	
8. Calculation of Emissions (limit to 600 characters):			
9. Pollutant Potential/Fugitive Emissions Comment (limit to 200 characters):			

Allowable Emissions Allowable Emissions _____ of _____

1. Basis for Allowable Emissions Code:		2. Future Effective Date of Allowable Emissions:	
3. Requested Allowable Emissions and Units:		4. Equivalent Allowable Emissions: lb/hour tons/year	
5. Method of Compliance (limit to 60 characters):			
6. Allowable Emissions Comment (Desc. of Operating Method) (limit to 200 characters):			

J. EMISSIONS UNIT SUPPLEMENTAL INFORMATION
(Regulated Emissions Units Only)

Supplemental Requirements

1. Process Flow Diagram <input type="checkbox"/> Attached, Document ID: _____ <input checked="" type="checkbox"/> Not Applicable <input type="checkbox"/> Waiver Requested
2. Fuel Analysis or Specification <input type="checkbox"/> Attached, Document ID: _____ <input checked="" type="checkbox"/> Not Applicable <input type="checkbox"/> Waiver Requested
3. Detailed Description of Control Equipment <input type="checkbox"/> Attached, Document ID: _____ <input checked="" type="checkbox"/> Not Applicable <input type="checkbox"/> Waiver Requested
4. Description of Stack Sampling Facilities <input type="checkbox"/> Attached, Document ID: _____ <input checked="" type="checkbox"/> Not Applicable <input type="checkbox"/> Waiver Requested
5. Compliance Test Report <input type="checkbox"/> Attached, Document ID: _____ <input type="checkbox"/> Previously submitted, Date: _____ <input checked="" type="checkbox"/> Not Applicable
6. Procedures for Startup and Shutdown <input type="checkbox"/> Attached, Document ID: _____ <input checked="" type="checkbox"/> Not Applicable <input type="checkbox"/> Waiver Requested
7. Operation and Maintenance Plan <input type="checkbox"/> Attached, Document ID: _____ <input checked="" type="checkbox"/> Not Applicable <input type="checkbox"/> Waiver Requested
8. Supplemental Information for Construction Permit Application <input type="checkbox"/> Attached, Document ID: _____ <input checked="" type="checkbox"/> Not Applicable
9. Other Information Required by Rule or Statute <input type="checkbox"/> Attached, Document ID: _____ <input checked="" type="checkbox"/> Not Applicable
10. Supplemental Requirements Comment:

Additional Supplemental Requirements for Title V Air Operation Permit Applications

11. Alternative Methods of Operation <input type="checkbox"/> Attached, Document ID: _____ <input checked="" type="checkbox"/> Not Applicable
12. Alternative Modes of Operation (Emissions Trading) <input type="checkbox"/> Attached, Document ID: _____ <input checked="" type="checkbox"/> Not Applicable
13. Identification of Additional Applicable Requirements <input type="checkbox"/> Attached, Document ID: _____ <input checked="" type="checkbox"/> Not Applicable
14. Compliance Assurance Monitoring Plan <input type="checkbox"/> Attached, Document ID: _____ <input checked="" type="checkbox"/> Not Applicable
15. Acid Rain Part Application (Hard-copy Required) <input type="checkbox"/> Acid Rain Part - Phase II (Form No. 62-210.900(1)(a)) Attached, Document ID: _____ <input type="checkbox"/> Repowering Extension Plan (Form No. 62-210.900(1)(a)1.) Attached, Document ID: _____ <input type="checkbox"/> New Unit Exemption (Form No. 62-210.900(1)(a)2.) Attached, Document ID: _____ <input type="checkbox"/> Retired Unit Exemption (Form No. 62-210.900(1)(a)3.) Attached, Document ID: _____ <input type="checkbox"/> Phase II NOx Compliance Plan (Form No. 62-210.900(1)(a)4.) Attached, Document ID: _____ <input type="checkbox"/> Phase NOx Averaging Plan (Form No. 62-210.900(1)(a)5.) Attached, Document ID: _____ <input checked="" type="checkbox"/> Not Applicable

III. EMISSIONS UNIT INFORMATION

A separate Emissions Unit Information Section (including subsections A through J as required) must be completed for each emissions unit addressed in this Application for Air Permit. If submitting the application form in hard copy, indicate, in the space provided at the top of each page, the number of this Emissions Unit Information Section and the total number of Emissions Unit Information Sections submitted as part of this application.

**A. GENERAL EMISSIONS UNIT INFORMATION
(All Emissions Units)**

Emissions Unit Description and Status

<p>1. Type of Emissions Unit Addressed in This Section: (Check one)</p> <p><input type="checkbox"/> This Emissions Unit Information Section addresses, as a single emissions unit, a single process or production unit, or activity, which produces one or more air pollutants and which has at least one definable emission point (stack or vent).</p> <p><input checked="" type="checkbox"/> This Emissions Unit Information Section addresses, as a single emissions unit, a group of process or production units and activities which has at least one definable emission point (stack or vent) but may also produce fugitive emissions.</p> <p><input type="checkbox"/> This Emissions Unit Information Section addresses, as a single emissions unit, one or more process or production units and activities which produce fugitive emissions only.</p>			
<p>2. Regulated or Unregulated Emissions Unit? (Check one)</p> <p><input type="checkbox"/> The emissions unit addressed in this Emissions Unit Information Section is a regulated emissions unit.</p> <p><input checked="" type="checkbox"/> The emissions unit addressed in this Emissions Unit Information Section is an unregulated emissions unit.</p>			
<p>3. Description of Emissions Unit Addressed in This Section (limit to 60 characters):</p> <p>1000 Hp Boiler #3</p>			
<p>4. Emissions Unit Identification Number:</p> <p>ID: <input checked="" type="checkbox"/> No ID <input type="checkbox"/> ID Unkown</p>			
<p>5. Emissions Unit Status Code:</p> <p>C</p>	<p>6. Initial Startup Date:</p>	<p>7. Emissions Unit Major Group SIC Code:</p> <p>20</p>	<p>8. Acid Rain Unit?</p> <p>[N]</p>
<p>9. Emissions Unit Comment: (Limit to 500 Characters)</p>			

B. EMISSIONS UNIT CAPACITY INFORMATION
(Regulated Emissions Units Only)

Emissions Unit Operating Capacity and Schedule

1. Maximum Heat Input Rate:	42.00
2. Maximum Incineration Rate:	lb/hr
3. Maximum Process or Throughput Rate:	
4. Maximum Production Rate:	
5. Requested Maximum Operating Schedule:	
	24 hours/day 7 days/week
	52 weeks/year 8760 hours/year
6. Operating Capacity/Schedule Comment (limit to 200 characters):	

**D. EMISSION POINT (STACK/VENT) INFORMATION
(Regulated Emissions Units Only)**

Emission Point Description and Type

1. Identification of Point on Plot Plan or Flow Diagram? Boiler #3		2. Emission Point Type Code: 1	
3. Descriptions of Emission Points Comprising this Emissions Unit for VE Tracking (limit to 100 characters per point): Single Boiler stack			
4. ID Numbers or Descriptions of Emission Units with this Emission Point in Common: N/a			
5. Discharge Type Code: V	6. Stack Height: 30 feet	7. Exit Diameter: 3 feet	
8. Exit Temperature: 440 °F	9. Actual Volumetric Flow Rate: 10600 acfm	10. Water Vapor: %	
11. Maximum Dry Standard Flow Rate: dscfm		12. Nonstack Emission Point Height: feet	
13. Emission Point UTM Coordinates: Zone: 17 East (km): 548.4 North (km): 2991.5			
14. Emission Point Comment (limit to 200 characters):			

E. SEGMENT (PROCESS/FUEL) INFORMATION
(All Emissions Units)

Segment Description and Rate: Segment 1 of 1

1. Segment Description (Process/Fuel Type) (limit to 500 characters):		
2. Source Classification Code (SCC): 1-02-006-02		3. SCC Units: MMCF
4. Maximum Hourly Rate: 0.04	5. Maximum Annual Rate: N/A	6. Estimated Annual Activity Factor: N/A
7. Maximum % Sulfur: 0	8. Maximum % Ash: 0	9. Million Btu per SCC Unit: 1040
10. Segment Comment (limit to 200 characters): 42.00 MMBTU/Hr max heat input 8760 hrs of operation		

Segment Description and Rate: Segment n/a of

1. Segment Description (Process/Fuel Type) (limit to 500 characters):		
2. Source Classification Code (SCC):		3. SCC Units:
4. Maximum Hourly Rate:	5. Maximum Annual Rate:	6. Estimated Annual Activity Factor:
7. Maximum % Sulfur:	8. Maximum % Ash:	9. Million Btu per SCC Unit:
10. Segment Comment (limit to 200 characters):		

G. EMISSIONS UNIT POLLUTANT DETAIL INFORMATION
(Regulated Emissions Units -
Emissions-Limited and Preconstruction Review Pollutants Only)

Potential/Fugitive Emissions

1. Pollutant Emitted: n/a		2. Total Percent Efficiency of Control:	
3. Potential Emissions: lb/hour		4. Synthetically Limited? []	
5. Range of Estimated Fugitive Emissions: [] 1 [] 2 [] 3 _____ to _____ tons/year			
6. Emission Factor: Reference:		7. Emissions Method Code:	
8. Calculation of Emissions (limit to 600 characters):			
9. Pollutant Potential/Fugitive Emissions Comment (limit to 200 characters):			

Allowable Emissions Allowable Emissions _____ of _____

1. Basis for Allowable Emissions Code:		2. Future Effective Date of Allowable Emissions:	
3. Requested Allowable Emissions and Units:		4. Equivalent Allowable Emissions: lb/hour tons/year	
5. Method of Compliance (limit to 60 characters):			
6. Allowable Emissions Comment (Desc. of Operating Method) (limit to 200 characters):			

G. EMISSIONS UNIT POLLUTANT DETAIL INFORMATION
 (Regulated Emissions Units -
 Emissions-Limited and Preconstruction Review Pollutants Only)

Potential/Fugitive Emissions

1. Pollutant Emitted: n/a	2. Total Percent Efficiency of Control:
3. Potential Emissions: <div style="display: flex; justify-content: space-around; width: 100%;"> lb/hour tons/year </div>	4. Synthetically Limited? []
5. Range of Estimated Fugitive Emissions: <div style="display: flex; justify-content: space-between; width: 100%;"> [] 1 [] 2 [] 3 _____ to _____ tons/year </div>	
6. Emission Factor: Reference:	7. Emissions Method Code:
8. Calculation of Emissions (limit to 600 characters):	
9. Pollutant Potential/Fugitive Emissions Comment (limit to 200 characters):	

Allowable Emissions Allowable Emissions _____ of _____

1. Basis for Allowable Emissions Code:	2. Future Effective Date of Allowable Emissions:
3. Requested Allowable Emissions and Units:	4. Equivalent Allowable Emissions: <div style="display: flex; justify-content: space-around; width: 100%;"> lb/hour tons/year </div>
5. Method of Compliance (limit to 60 characters):	
6. Allowable Emissions Comment (Desc. of Operating Method) (limit to 200 characters):	

H. VISIBLE EMISSIONS INFORMATION
(Only Regulated Emissions Units Subject to a VE Limitation)

Visible Emissions Limitation: Visible Emissions Limitation 1 of 1

1. Visible Emissions Subtype: n/a	2. Basis for Allowable Opacity: <input type="checkbox"/> Rule <input type="checkbox"/> Other
3. Requested Allowable Opacity: Normal Conditions: % Exceptional Conditions: % Maximum Period of Excess Opacity Allowed: min/hour	
4. Method of Compliance:	
5. Visible Emissions Comment (limit to 200 characters): Not currently tested	

I. CONTINUOUS MONITOR INFORMATION
(Only Regulated Emissions Units Subject to Continuous Monitoring)

Continuous Monitoring System: Continuous Monitor 1 of 1 n/a

1. Parameter Code:	2. Pollutant(s):
3. CMS Requirement: Other	<input type="checkbox"/> Rule <input type="checkbox"/>
4. Monitor Information: Manufacturer: Model Number: Serial Number:	
5. Installation Date:	6. Performance Specification Test Date:
7. Continuous Monitor Comment (limit to 200 characters):	

**J. EMISSIONS UNIT SUPPLEMENTAL INFORMATION
(Regulated Emissions Units Only)**

Supplemental Requirements

1. Process Flow Diagram <input type="checkbox"/> Attached, Document ID: _____ <input checked="" type="checkbox"/> Not Applicable <input type="checkbox"/> Waiver Requested
2. Fuel Analysis or Specification <input type="checkbox"/> Attached, Document ID: _____ <input checked="" type="checkbox"/> Not Applicable <input type="checkbox"/> Waiver Requested
3. Detailed Description of Control Equipment <input type="checkbox"/> Attached, Document ID: _____ <input checked="" type="checkbox"/> Not Applicable <input type="checkbox"/> Waiver Requested
4. Description of Stack Sampling Facilities <input type="checkbox"/> Attached, Document ID: _____ <input checked="" type="checkbox"/> Not Applicable <input type="checkbox"/> Waiver Requested
5. Compliance Test Report <input type="checkbox"/> Attached, Document ID: _____ <input type="checkbox"/> Previously submitted, Date: _____ <input checked="" type="checkbox"/> Not Applicable
6. Procedures for Startup and Shutdown <input type="checkbox"/> Attached, Document ID: _____ <input checked="" type="checkbox"/> Not Applicable <input type="checkbox"/> Waiver Requested
7. Operation and Maintenance Plan <input type="checkbox"/> Attached, Document ID: _____ <input checked="" type="checkbox"/> Not Applicable <input type="checkbox"/> Waiver Requested
8. Supplemental Information for Construction Permit Application <input type="checkbox"/> Attached, Document ID: _____ <input checked="" type="checkbox"/> Not Applicable
9. Other Information Required by Rule or Statute <input type="checkbox"/> Attached, Document ID: _____ <input checked="" type="checkbox"/> Not Applicable
10. Supplemental Requirements Comment:

Additional Supplemental Requirements for Title V Air Operation Permit Applications

11. Alternative Methods of Operation <input type="checkbox"/> Attached, Document ID: _____ <input checked="" type="checkbox"/> Not Applicable
12. Alternative Modes of Operation (Emissions Trading) <input type="checkbox"/> Attached, Document ID: _____ <input checked="" type="checkbox"/> Not Applicable
13. Identification of Additional Applicable Requirements <input type="checkbox"/> Attached, Document ID: _____ <input checked="" type="checkbox"/> Not Applicable
14. Compliance Assurance Monitoring Plan <input type="checkbox"/> Attached, Document ID: _____ <input checked="" type="checkbox"/> Not Applicable
15. Acid Rain Part Application (Hard-copy Required) <input type="checkbox"/> Acid Rain Part - Phase II (Form No. 62-210.900(1)(a)) Attached, Document ID: _____ <input type="checkbox"/> Repowering Extension Plan (Form No. 62-210.900(1)(a)1.) Attached, Document ID: _____ <input type="checkbox"/> New Unit Exemption (Form No. 62-210.900(1)(a)2.) Attached, Document ID: _____ <input type="checkbox"/> Retired Unit Exemption (Form No. 62-210.900(1)(a)3.) Attached, Document ID: _____ <input type="checkbox"/> Phase II NOx Compliance Plan (Form No. 62-210.900(1)(a)4.) Attached, Document ID: _____ <input type="checkbox"/> Phase NOx Averaging Plan (Form No. 62-210.900(1)(a)5.) Attached, Document ID: _____ <input checked="" type="checkbox"/> Not Applicable

III. EMISSIONS UNIT INFORMATION

A separate Emissions Unit Information Section (including subsections A through J as required) must be completed for each emissions unit addressed in this Application for Air Permit. If submitting the application form in hard copy, indicate, in the space provided at the top of each page, the number of this Emissions Unit Information Section and the total number of Emissions Unit Information Sections submitted as part of this application.

**A. GENERAL EMISSIONS UNIT INFORMATION
(All Emissions Units)**

Emissions Unit Description and Status

<p>1. Type of Emissions Unit Addressed in This Section: (Check one)</p> <p><input type="checkbox"/> This Emissions Unit Information Section addresses, as a single emissions unit, a single process or production unit, or activity, which produces one or more air pollutants and which has at least one definable emission point (stack or vent).</p> <p><input checked="" type="checkbox"/> This Emissions Unit Information Section addresses, as a single emissions unit, a group of process or production units and activities which has at least one definable emission point (stack or vent) but may also produce fugitive emissions.</p> <p><input type="checkbox"/> This Emissions Unit Information Section addresses, as a single emissions unit, one or more process or production units and activities which produce fugitive emissions only.</p>			
<p>2. Regulated or Unregulated Emissions Unit? (Check one)</p> <p><input type="checkbox"/> The emissions unit addressed in this Emissions Unit Information Section is a regulated emissions unit.</p> <p><input checked="" type="checkbox"/> The emissions unit addressed in this Emissions Unit Information Section is an unregulated emissions unit.</p>			
<p>3. Description of Emissions Unit Addressed in This Section (limit to 60 characters):</p> <p>1000 Hp Boiler #4</p>			
<p>4. Emissions Unit Identification Number:</p> <p>ID: <input checked="" type="checkbox"/> No ID <input type="checkbox"/> ID Unkown</p>			
<p>5. Emissions Unit Status Code:</p> <p>C</p>	<p>6. Initial Startup Date:</p>	<p>7. Emissions Unit Major Group SIC Code:</p> <p>20</p>	<p>8. Acid Rain Unit?</p> <p>[N]</p>
<p>9. Emissions Unit Comment: (Limit to 500 Characters)</p>			

**B. EMISSIONS UNIT CAPACITY INFORMATION
(Regulated Emissions Units Only)**

Emissions Unit Operating Capacity and Schedule

1. Maximum Heat Input Rate:	42.00
2. Maximum Incineration Rate:	lb/hr
3. Maximum Process or Throughput Rate:	
4. Maximum Production Rate:	
5. Requested Maximum Operating Schedule:	
	24 hours/day 7 days/week
	52 weeks/year 8760 hours/year
6. Operating Capacity/Schedule Comment (limit to 200 characters):	

**D. EMISSION POINT (STACK/VENT) INFORMATION
(Regulated Emissions Units Only)**

Emission Point Description and Type

1. Identification of Point on Plot Plan or Flow Diagram? Boiler #4		2. Emission Point Type Code: 1	
3. Descriptions of Emission Points Comprising this Emissions Unit for VE Tracking (limit to 100 characters per point): Single Boiler stack			
4. ID Numbers or Descriptions of Emission Units with this Emission Point in Common: N/a			
5. Discharge Type Code: V	6. Stack Height: 30 feet	7. Exit Diameter: 3 feet	
8. Exit Temperature: 440 °F	9. Actual Volumetric Flow Rate: 10600 acfm	10. Water Vapor: %	
11. Maximum Dry Standard Flow Rate: dscfm		12. Nonstack Emission Point Height: feet	
13. Emission Point UTM Coordinates: Zone: 17 East (km): 548.4 North (km): 2991.5			
14. Emission Point Comment (limit to 200 characters):			

E. SEGMENT (PROCESS/FUEL) INFORMATION
(All Emissions Units)

Segment Description and Rate: Segment 1 of 1

1. Segment Description (Process/Fuel Type) (limit to 500 characters):		
2. Source Classification Code (SCC): 1-02-006-02		3. SCC Units: MMCF
4. Maximum Hourly Rate: 0.04	5. Maximum Annual Rate: N/A	6. Estimated Annual Activity Factor: N/A
7. Maximum % Sulfur: 0	8. Maximum % Ash: 0	9. Million Btu per SCC Unit: 1040
10. Segment Comment (limit to 200 characters): 42.00 MMBTU/Hr max heat input 8760 hrs of operation		

Segment Description and Rate: Segment n/a of

1. Segment Description (Process/Fuel Type) (limit to 500 characters):		
2. Source Classification Code (SCC):		3. SCC Units:
4. Maximum Hourly Rate:	5. Maximum Annual Rate:	6. Estimated Annual Activity Factor:
7. Maximum % Sulfur:	8. Maximum % Ash:	9. Million Btu per SCC Unit:
10. Segment Comment (limit to 200 characters):		

G. EMISSIONS UNIT POLLUTANT DETAIL INFORMATION
 (Regulated Emissions Units -
 Emissions-Limited and Preconstruction Review Pollutants Only)

Potential/Fugitive Emissions

1. Pollutant Emitted: n/a		2. Total Percent Efficiency of Control:	
3. Potential Emissions: lb/hour		4. Synthetically Limited? []	
5. Range of Estimated Fugitive Emissions: [] 1 [] 2 [] 3 _____ to _____ tons/year			
6. Emission Factor: Reference:		7. Emissions Method Code:	
8. Calculation of Emissions (limit to 600 characters):			
9. Pollutant Potential/Fugitive Emissions Comment (limit to 200 characters):			

Allowable Emissions Allowable Emissions _____ of _____

1. Basis for Allowable Emissions Code:		2. Future Effective Date of Allowable Emissions:	
3. Requested Allowable Emissions and Units:		4. Equivalent Allowable Emissions: lb/hour tons/year	
5. Method of Compliance (limit to 60 characters):			
6. Allowable Emissions Comment (Desc. of Operating Method) (limit to 200 characters):			

**J. EMISSIONS UNIT SUPPLEMENTAL INFORMATION
(Regulated Emissions Units Only)**

Supplemental Requirements

1. Process Flow Diagram <input type="checkbox"/> Attached, Document ID: _____ <input checked="" type="checkbox"/> Not Applicable <input type="checkbox"/> Waiver Requested
2. Fuel Analysis or Specification <input type="checkbox"/> Attached, Document ID: _____ <input checked="" type="checkbox"/> Not Applicable <input type="checkbox"/> Waiver Requested
3. Detailed Description of Control Equipment <input type="checkbox"/> Attached, Document ID: _____ <input checked="" type="checkbox"/> Not Applicable <input type="checkbox"/> Waiver Requested
4. Description of Stack Sampling Facilities <input type="checkbox"/> Attached, Document ID: _____ <input checked="" type="checkbox"/> Not Applicable <input type="checkbox"/> Waiver Requested
5. Compliance Test Report <input type="checkbox"/> Attached, Document ID: _____ <input type="checkbox"/> Previously submitted, Date: _____ <input checked="" type="checkbox"/> Not Applicable
6. Procedures for Startup and Shutdown <input type="checkbox"/> Attached, Document ID: _____ <input checked="" type="checkbox"/> Not Applicable <input type="checkbox"/> Waiver Requested
7. Operation and Maintenance Plan <input type="checkbox"/> Attached, Document ID: _____ <input checked="" type="checkbox"/> Not Applicable <input type="checkbox"/> Waiver Requested
8. Supplemental Information for Construction Permit Application <input type="checkbox"/> Attached, Document ID: _____ <input checked="" type="checkbox"/> Not Applicable
9. Other Information Required by Rule or Statute <input type="checkbox"/> Attached, Document ID: _____ <input checked="" type="checkbox"/> Not Applicable
10. Supplemental Requirements Comment:

Additional Supplemental Requirements for Title V Air Operation Permit Applications

11. Alternative Methods of Operation <input type="checkbox"/> Attached, Document ID: _____ <input checked="" type="checkbox"/> Not Applicable
12. Alternative Modes of Operation (Emissions Trading) <input type="checkbox"/> Attached, Document ID: _____ <input checked="" type="checkbox"/> Not Applicable
13. Identification of Additional Applicable Requirements <input type="checkbox"/> Attached, Document ID: _____ <input checked="" type="checkbox"/> Not Applicable
14. Compliance Assurance Monitoring Plan <input type="checkbox"/> Attached, Document ID: _____ <input checked="" type="checkbox"/> Not Applicable
15. Acid Rain Part Application (Hard-copy Required) <input type="checkbox"/> Acid Rain Part - Phase II (Form No. 62-210.900(1)(a)) Attached, Document ID: _____ <input type="checkbox"/> Repowering Extension Plan (Form No. 62-210.900(1)(a)1.) Attached, Document ID: _____ <input type="checkbox"/> New Unit Exemption (Form No. 62-210.900(1)(a)2.) Attached, Document ID: _____ <input type="checkbox"/> Retired Unit Exemption (Form No. 62-210.900(1)(a)3.) Attached, Document ID: _____ <input type="checkbox"/> Phase II NOx Compliance Plan (Form No. 62-210.900(1)(a)4.) Attached, Document ID: _____ <input type="checkbox"/> Phase NOx Averaging Plan (Form No. 62-210.900(1)(a)5.) Attached, Document ID: _____ <input checked="" type="checkbox"/> Not Applicable

LOUIS DREYFUS CITRUS,
INC.

SUPPLEMENTAL
DOCUMENTS

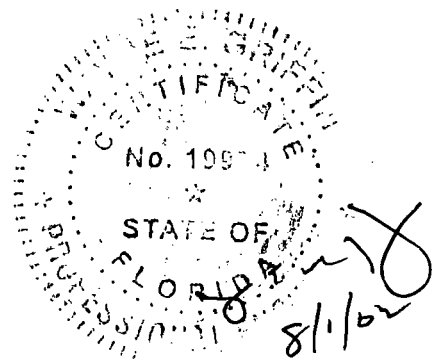

EMISSION CALCULATIONS

Louis Dreyfus
Citrus, Inc.
#0850002

BOILERS GENERAL

Proposed Boilers #1, #2, #3, and #4 are similar Johnston firetube steam boilers. The boilers will be natural gas fired with no standby fuel. The original boilers were removed prior to issuance of the Title V Permit. Total gas usage for all boilers will be limited to 600 mmcf.

NO_x

Emission Factor: 100 #/mmcf AP42 Table 1.4-1
Gas Usage: 600 mmcf/yr

Emissions: $600 \times 100 \text{ \#/2000\#/TN} = \underline{30 \text{ tons/year}}$

CO

Emission factor: 84 #/mmcf AP42 Table 1.4-1
Gas Usage: 600 mmcf

Emission: $600 \times 84 \text{ \#/2000 \#/TN} = \underline{25.2 \text{ tons/year}}$

PARTICULATES

Emission Factor: 7.6 #/mmcf AP42 Table 1.4-2
Gas Usage: 600 mmcf

Emissions: $600 \times 7.6 \text{ \#/2000 \#/TN} = \underline{2.28 \text{ tons/year}}$

VOC

Emission Factor: 5.5 #/mmcf AP42 Table 1.4-2
Gas Usage: 600 mmcf

Emissions: $600 \times 5.5 \text{ \#/2000 \#/TN} = \underline{1.65 \text{ tons/year}}$

SO₂

Emission Factor: 0.6 #/mmcf AP42 Table 1.4-2
Gas Usage: 600 mmcf

Emissions: 600 x 0.6 #/2000 #/TN = 0.18 tons/year

Louis Dreyfus Citrus Indiantown

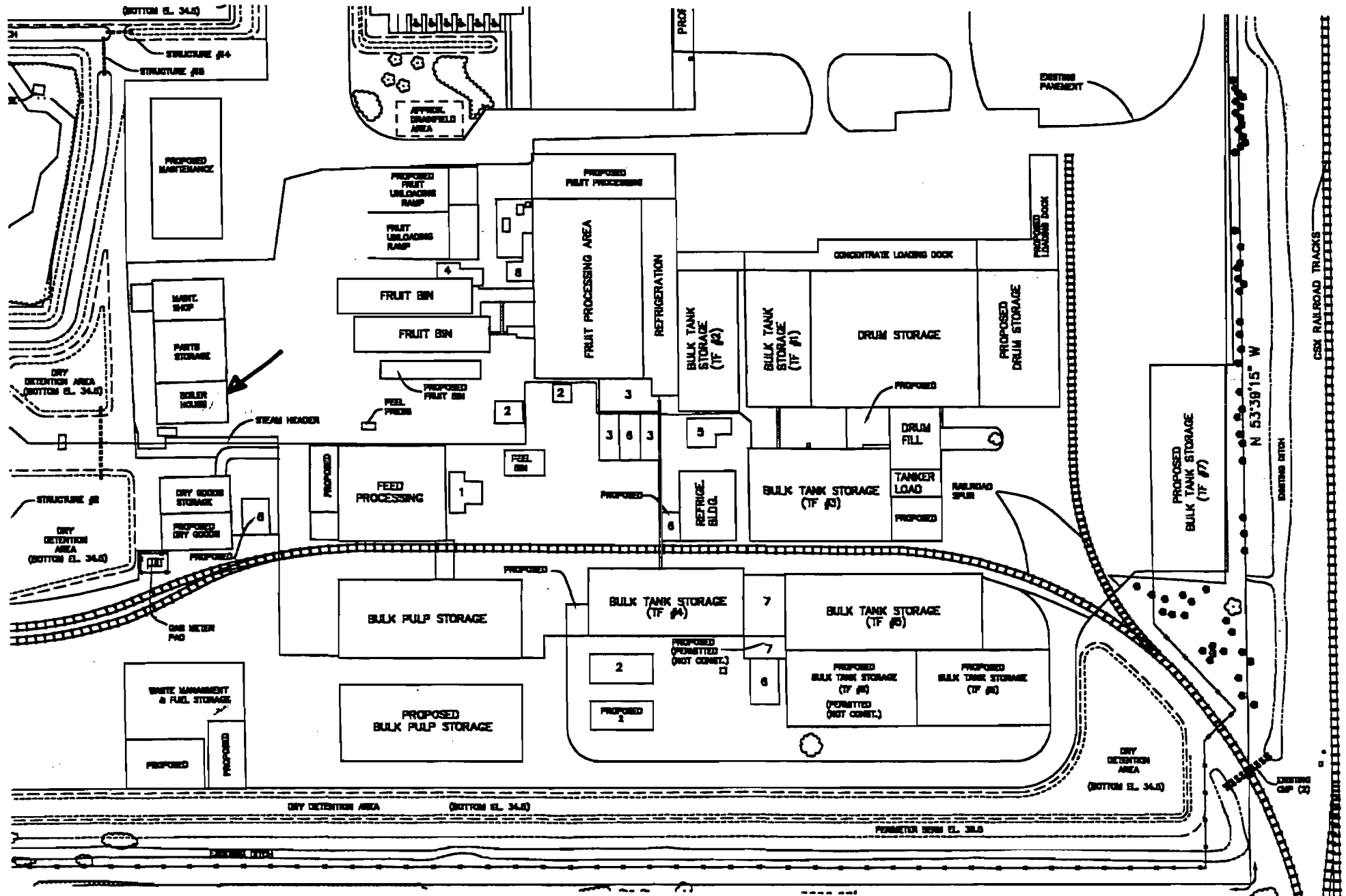

Louis Dreyfus Citrus Indiantown

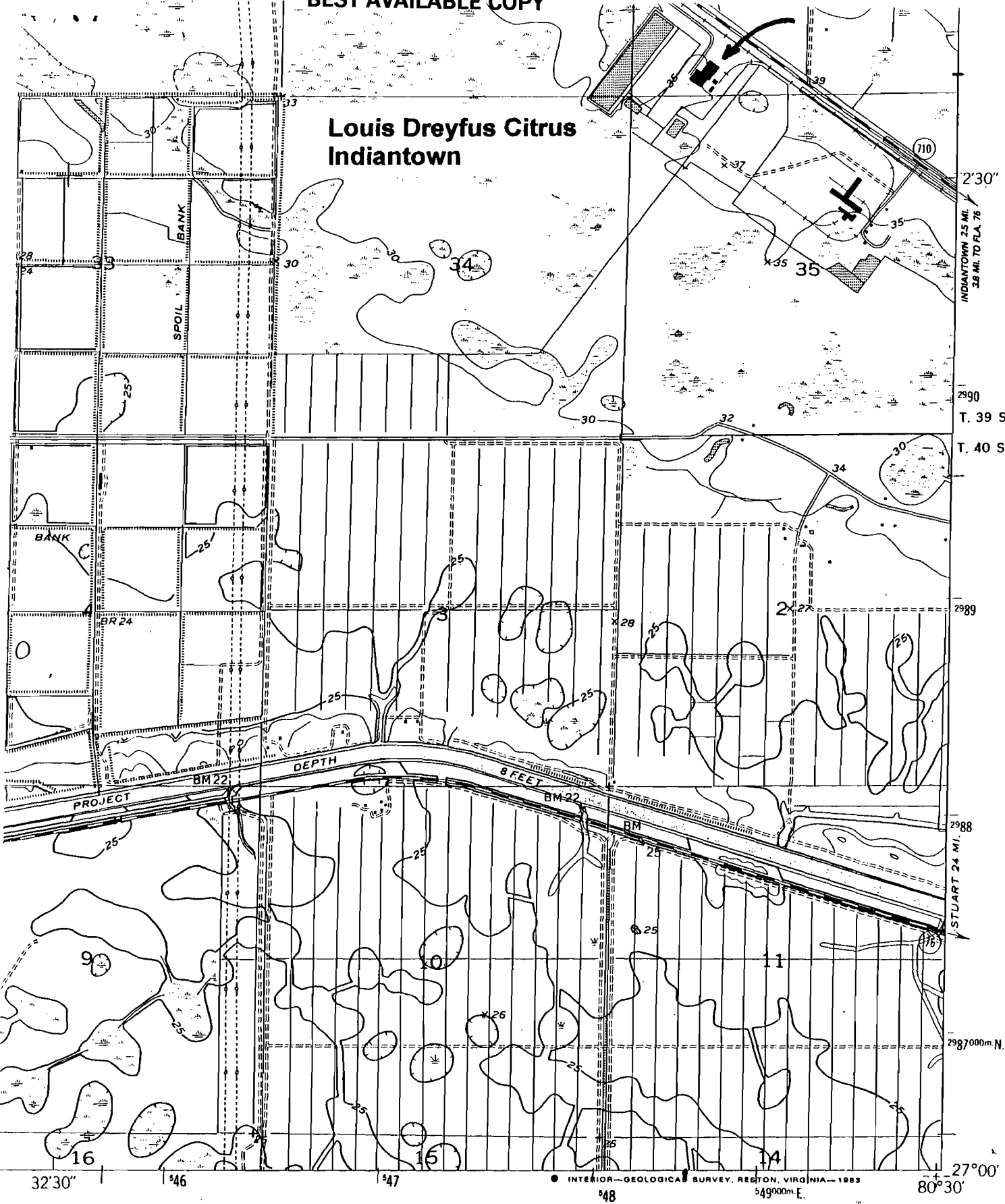

● INTERIOR—GEOLOGICAL SURVEY, RESTON, VIRGINIA—1983
54900m E.

ROAD CLASSIFICATION

- Heavy-duty 4 LANE 6 LANE Light-duty ————
- Medium-duty 4 LANE 6 LANE Unimproved dirt - - - - -
- U. S. Route (Shield symbol) State Route (Circle symbol)



OKEECHOBEE 4 SE, FLA.

WEST PALM BEACH 2 NW
287° N NW

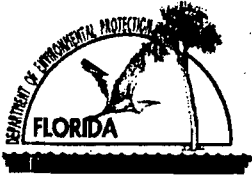

Department of Environmental Protection

Division of Air Resources Management

RECEIVED

APPLICATION FOR AIR PERMIT - TITLE V SOURCE

AUG 06 2002

See Instructions for Form No. 62-210.900(1)

BUREAU OF AIR REGULATION

I. APPLICATION INFORMATION

Identification of Facility

1. Facility Owner/Company Name: Louis Dreyfus Citrus, Inc.	
2. Site Name: Louis Dreyfus Citrus Indiantown	
3. Facility Identification Number: 0850002 [] Unknown	
4. Facility Location: Indiantown Street Address or Other Locator: 19100 SW Warfield Blvd. City: Indiantown County: Martin Zip Code: 34956	
5. Relocatable Facility? [] Yes [x] No	6. Existing Permitted Facility? [x] Yes [] No

Application Contact

1. Name and Title of Application Contact: Dave Baldwin, Plant Manager	
2. Application Contact Mailing Address: POB 1980 Organization/Firm: Louis Dreyfus Citrus, Inc. Street Address: 19100 SW Warfield Blvd. City: Indiantown State: FL Zip Code: 34956	
3. Application Contact Telephone Numbers: Telephone: (772) 597-3511 Fax: (772) 597-2596	

Application Processing Information (DEP Use)

1. Date of Receipt of Application:	
2. Permit Number:	
3. PSD Number (if applicable):	
4. Siting Number (if applicable):	

Purpose of Application

Air Operation Permit Application

This Application for Air Permit is submitted to obtain: (Check one)

-] Initial Title V air operation permit for an existing facility which is classified as a Title V source.
-] Initial Title V air operation permit for a facility which, upon start up of one or more newly constructed or modified emissions units addressed in this application, would become classified as a Title V source.
Current construction permit number: _____
-] Title V air operation permit revision to address one or more newly constructed or modified emissions units addressed in this application.
Current construction permit number: _____
Operation permit number to be revised: _____
-] Title V air operation permit revision or administrative correction to address one or more proposed new or modified emissions units and to be processed concurrently with the air construction permit application. (Also check Air Construction Permit Application below.)
Operation permit number to be revised/corrected: _____
-] Title V air operation permit revision for reasons other than construction or modification of an emissions unit. Give reason for the revision; e.g., to comply with a new applicable requirement or to request approval of an "Early Reductions" proposal.
Operation permit number to be revised: _____
Reason for revision: _____

Air Construction Permit Application

This Application for Air Permit is submitted to obtain: (Check one)

-] Air construction permit to construct or modify one or more emissions units.
-] Air construction permit to make federally enforceable an assumed restriction on the potential emissions of one or more existing, permitted emissions units.
-] Air construction permit for one or more existing, but unpermitted, emissions units.

Owner/Authorized Representative or Responsible Official

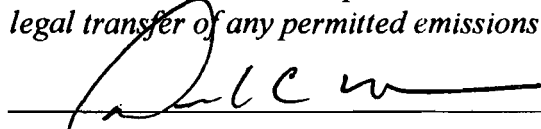
1. Name and Title of Owner/Authorized Representative or Responsible Official: Dave Baldwin, Plant Manager
2. Owner/Authorized Representative or Responsible Official Mailing Address: POB 1980 Organization/Firm: Louis Dreyfus Citrus, Inc. Street Address: 19100 SW Warfield Blvd. City: Indiantown State: FL Zip Code: 34956
3. Owner/Authorized Representative or Responsible Official Telephone Numbers: Telephone: (772)597-3511 Fax: (772) 597-2596
4. Owner/Authorized Representative or Responsible Official Statement: <i>I, the undersigned, am the owner or authorized representative*(check here [], if so) or the responsible official (check here [X], if so) of the Title V source addressed in this application, whichever is applicable. I hereby certify, based on information and belief formed after reasonable inquiry, that the statements made in this application are true, accurate and complete and that, to the best of my knowledge, any estimates of emissions reported in this application are based upon reasonable techniques for calculating emissions. The air pollutant emissions units and air pollution control equipment described in this application will be operated and maintained so as to comply with all applicable standards for control of air pollutant emissions found in the statutes of the State of Florida and rules of the Department of Environmental Protection and revisions thereof. I understand that a permit, if granted by the Department, cannot be transferred without authorization from the Department, and I will promptly notify the Department upon sale or legal transfer of any permitted emissions unit.</i>  Signature _____ Date <u>8-5-02</u>

* Attach letter of authorization if not currently on file.

Professional Engineer Certification

1. Professional Engineer Name: Wayne E. Griffin Registration Number: 19974
2. Professional Engineer Mailing Address: Organization/Firm: G2 Services, Ltd. Street Address: 3119 Lithia Pinecrest Rd. City: Valrico State: FL Zip Code: 33594
3. Professional Engineer Telephone Numbers: Telephone: (813) 685-9727 Fax: (813) 684-1691

4. Professional Engineer Statement:

I, the undersigned, hereby certify, except as particularly noted herein, that:*

(1) To the best of my knowledge, there is reasonable assurance that the air pollutant emissions unit(s) and the air pollution control equipment described in this Application for Air Permit, when properly operated and maintained, will comply with all applicable standards for control of air pollutant emissions found in the Florida Statutes and rules of the Department of Environmental Protection; and

(2) To the best of my knowledge, any emission estimates reported or relied on in this application are true, accurate, and complete and are either based upon reasonable techniques available for calculating emissions or, for emission estimates of hazardous air pollutants not regulated for an emissions unit addressed in this application, based solely upon the materials, information and calculations submitted with this application.

If the purpose of this application is to obtain a Title V source air operation permit (check here [X], if so), I further certify that each emissions unit described in this Application for Air Permit, when properly operated and maintained, will comply with the applicable requirements identified in this application to which the unit is subject, except those emissions units for which a compliance schedule is submitted with this application.

If the purpose of this application is to obtain an air construction permit for one or more proposed new or modified emissions units (check here [X], if so), I further certify that the engineering features of each such emissions unit described in this application have been designed or examined by me or individuals under my direct supervision and found to be in conformity with sound engineering principles applicable to the control of emissions of the air pollutants characterized in this application.

If the purpose of this application is to obtain an initial air operation permit or operation permit revision for one or more newly constructed or modified emissions units (check here [], if so), I further certify that, with the exception of any changes detailed as part of this application, each such emissions unit has been constructed or modified in substantial accordance with the information given in the corresponding application for air construction permit and with all provisions contained in such permit.

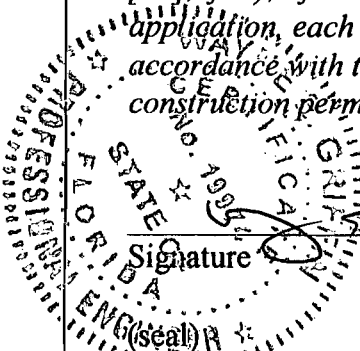

Signature

[Handwritten Signature]

Date

8/1/02

* Attach any exception to certification statement.

Construction/Modification Information

1. Description of Proposed Project or Alterations:

Install 4 Johnston natural gas fired boilers to supply steam during periods of time where steam is not available from the adjacent co-generation power plant. Fuel shall natural gas only with no stand by fuel.

2. Projected or Actual Date of Commencement of Construction: 9/1/02

3. Projected Date of Completion of Construction: 12/01/03

Application Comment

The facility had boilers prior to the construction of the co-generation facility.

II. FACILITY INFORMATION

A. GENERAL FACILITY INFORMATION

Facility Location and Type

1. Facility UTM Coordinates: Zone: East (km): 548.4 North (km): 2991.5			
2. Facility Latitude/Longitude: Latitude (DD/MM/SS): 27° 01' 45" Longitude (DD/MM/SS): 80° 31' 10"			
3. Governmental Facility Code: O	4. Facility Status Code: A	5. Facility Major Group SIC Code: 20	6. Facility SIC(s): 2033,2037,2048
7. Facility Comment (limit to 500 characters): Citrus processor fka Caulkins Indiantown Citrus			

Facility Contact

1. Name and Title of Facility Contact: Dave Baldwin, Plant Manager		
2. Facility Contact Mailing Address: POB 1980 Organization/Firm: Louis Dreyfus Citrus, Inc. Street Address: 19100 SW Warfield Blvd. City: Indiantown State: FL Zip Code: 34956		
3. Facility Contact Telephone Numbers: Telephone: (772) 597-3511 Fax: (772) 597-2596		

Facility Regulatory Classifications

Check all that apply:

1. <input type="checkbox"/> Small Business Stationary Source?	<input type="checkbox"/> Unknown
2. <input checked="" type="checkbox"/> Major Source of Pollutants Other than Hazardous Air Pollutants (HAPs)?	
3. <input type="checkbox"/> Synthetic Minor Source of Pollutants Other than HAPs?	
4. <input type="checkbox"/> Major Source of Hazardous Air Pollutants (HAPs)?	
5. <input type="checkbox"/> Synthetic Minor Source of HAPs?	
6. <input checked="" type="checkbox"/> One or More Emissions Units Subject to NSPS?	
7. <input type="checkbox"/> One or More Emission Units Subject to NESHAP?	
8. <input type="checkbox"/> Title V Source by EPA Designation?	
9. Facility Regulatory Classifications Comment (limit to 200 characters):	

List of Applicable Regulations

ON FILE	

B. FACILITY POLLUTANTS

List of Pollutants Emitted

1. Pollutant Emitted	2. Pollutant Classif.	3. Requested Emissions Cap		4. Basis for Emissions Cap	5. Pollutant Comment
		lb/hour	tons/year		
PM					
CO					
SO ₂					
NO _x					

Additional Supplemental Requirements for Title V Air Operation Permit Applications

8. List of Proposed Insignificant Activities: <input type="checkbox"/> Attached, Document ID: _____ <input checked="" type="checkbox"/> Not Applicable
9. List of Equipment/Activities Regulated under Title VI: <input type="checkbox"/> Attached, Document ID: _____ <input type="checkbox"/> Equipment/Activities On site but Not Required to be Individually Listed <input checked="" type="checkbox"/> Not Applicable
10. Alternative Methods of Operation: <input type="checkbox"/> Attached, Document ID: _____ <input checked="" type="checkbox"/> Not Applicable
11. Alternative Modes of Operation (Emissions Trading): <input type="checkbox"/> Attached, Document ID: _____ <input checked="" type="checkbox"/> Not Applicable
12. Identification of Additional Applicable Requirements: <input type="checkbox"/> Attached, Document ID: _____ <input checked="" type="checkbox"/> Not Applicable
13. Risk Management Plan Verification: <input type="checkbox"/> Plan previously submitted to Chemical Emergency Preparedness and Prevention Office (CEPPO). Verification of submittal attached (Document ID: _____) or previously submitted to DEP (Date and DEP Office: _____) <input type="checkbox"/> Plan to be submitted to CEPPO (Date required: _____) <input checked="" type="checkbox"/> Not Applicable
14. Compliance Report and Plan: <input type="checkbox"/> Attached, Document ID: _____ <input checked="" type="checkbox"/> Not Applicable
15. Compliance Certification (Hard-copy Required): <input type="checkbox"/> Attached, Document ID: _____ <input checked="" type="checkbox"/> Not Applicable

III. EMISSIONS UNIT INFORMATION

A separate Emissions Unit Information Section (including subsections A through J as required) must be completed for each emissions unit addressed in this Application for Air Permit. If submitting the application form in hard copy, indicate, in the space provided at the top of each page, the number of this Emissions Unit Information Section and the total number of Emissions Unit Information Sections submitted as part of this application.

**A. GENERAL EMISSIONS UNIT INFORMATION
(All Emissions Units)**

Emissions Unit Description and Status

<p>1. Type of Emissions Unit Addressed in This Section: (Check one)</p> <p><input type="checkbox"/> This Emissions Unit Information Section addresses, as a single emissions unit, a single process or production unit, or activity, which produces one or more air pollutants and which has at least one definable emission point (stack or vent).</p> <p><input checked="" type="checkbox"/> This Emissions Unit Information Section addresses, as a single emissions unit, a group of process or production units and activities which has at least one definable emission point (stack or vent) but may also produce fugitive emissions.</p> <p><input type="checkbox"/> This Emissions Unit Information Section addresses, as a single emissions unit, one or more process or production units and activities which produce fugitive emissions only.</p>			
<p>2. Regulated or Unregulated Emissions Unit? (Check one)</p> <p><input type="checkbox"/> The emissions unit addressed in this Emissions Unit Information Section is a regulated emissions unit.</p> <p><input checked="" type="checkbox"/> The emissions unit addressed in this Emissions Unit Information Section is an unregulated emissions unit.</p>			
<p>3. Description of Emissions Unit Addressed in This Section (limit to 60 characters):</p> <p>1000 Hp Boiler #1</p>			
<p>4. Emissions Unit Identification Number:</p> <p>ID:</p>		<p><input checked="" type="checkbox"/> No ID</p> <p><input type="checkbox"/> ID Unknown</p>	
<p>5. Emissions Unit Status Code:</p> <p>C</p>	<p>6. Initial Startup Date:</p>	<p>7. Emissions Unit Major Group SIC Code:</p> <p>20</p>	<p>8. Acid Rain Unit?</p> <p>[N]</p>
<p>9. Emissions Unit Comment: (Limit to 500 Characters)</p>			

**B. EMISSIONS UNIT CAPACITY INFORMATION
(Regulated Emissions Units Only)**

Emissions Unit Operating Capacity and Schedule

1. Maximum Heat Input Rate:	42.00	mmBtu/hr
2. Maximum Incineration Rate:	lb/hr	tons/day
3. Maximum Process or Throughput Rate:		
4. Maximum Production Rate:		
5. Requested Maximum Operating Schedule:		
	24 hours/day	7 days/week
	52 weeks/year	8760 hours/year
6. Operating Capacity/Schedule Comment (limit to 200 characters):		

**D. EMISSION POINT (STACK/VENT) INFORMATION
(Regulated Emissions Units Only)**

Emission Point Description and Type

1. Identification of Point on Plot Plan or Flow Diagram? Boiler #1		2. Emission Point Type Code: 1	
3. Descriptions of Emission Points Comprising this Emissions Unit for VE Tracking (limit to 100 characters per point): Single Boiler stack			
4. ID Numbers or Descriptions of Emission Units with this Emission Point in Common: N/a			
5. Discharge Type Code: V	6. Stack Height: 30 feet	7. Exit Diameter: 3 feet	
8. Exit Temperature: 440 °F	9. Actual Volumetric Flow Rate: 10600 acfm	10. Water Vapor: %	
11. Maximum Dry Standard Flow Rate: dscfm		12. Nonstack Emission Point Height: feet	
13. Emission Point UTM Coordinates: Zone: 17 East (km): 548.4 North (km): 2991.5			
14. Emission Point Comment (limit to 200 characters):			

**E. SEGMENT (PROCESS/FUEL) INFORMATION
(All Emissions Units)**

Segment Description and Rate: Segment 1 of 1

1. Segment Description (Process/Fuel Type) (limit to 500 characters):		
2. Source Classification Code (SCC): 1-02-006-02		3. SCC Units: MMCF
4. Maximum Hourly Rate: 0.04	5. Maximum Annual Rate: N/A	6. Estimated Annual Activity Factor: N/A
7. Maximum % Sulfur: 0	8. Maximum % Ash: 0	9. Million Btu per SCC Unit: 1040
10. Segment Comment (limit to 200 characters): 42.00 MMBTU/Hr max heat input 8760 hrs of operation		

Segment Description and Rate: Segment n/a of

1. Segment Description (Process/Fuel Type) (limit to 500 characters):		
2. Source Classification Code (SCC):		3. SCC Units:
4. Maximum Hourly Rate:	5. Maximum Annual Rate:	6. Estimated Annual Activity Factor:
7. Maximum % Sulfur:	8. Maximum % Ash:	9. Million Btu per SCC Unit:
10. Segment Comment (limit to 200 characters):		

**G. EMISSIONS UNIT POLLUTANT DETAIL INFORMATION
(Regulated Emissions Units -
Emissions-Limited and Preconstruction Review Pollutants Only)**

Potential/Fugitive Emissions

1. Pollutant Emitted: n/a		2. Total Percent Efficiency of Control:	
3. Potential Emissions: lb/hour		4. Synthetically Limited? [] tons/year	
5. Range of Estimated Fugitive Emissions: [] 1 [] 2 [] 3 _____ to _____ tons/year			
6. Emission Factor: Reference:		7. Emissions Method Code:	
8. Calculation of Emissions (limit to 600 characters):			
9. Pollutant Potential/Fugitive Emissions Comment (limit to 200 characters):			

Allowable Emissions Allowable Emissions _____ of _____

1. Basis for Allowable Emissions Code:		2. Future Effective Date of Allowable Emissions:	
3. Requested Allowable Emissions and Units:		4. Equivalent Allowable Emissions: lb/hour tons/year	
5. Method of Compliance (limit to 60 characters):			
6. Allowable Emissions Comment (Desc. of Operating Method) (limit to 200 characters):			

**J. EMISSIONS UNIT SUPPLEMENTAL INFORMATION
(Regulated Emissions Units Only)**

Supplemental Requirements

1. Process Flow Diagram <input type="checkbox"/> Attached, Document ID: _____ <input checked="" type="checkbox"/> Not Applicable <input type="checkbox"/> Waiver Requested
2. Fuel Analysis or Specification <input type="checkbox"/> Attached, Document ID: _____ <input checked="" type="checkbox"/> Not Applicable <input type="checkbox"/> Waiver Requested
3. Detailed Description of Control Equipment <input type="checkbox"/> Attached, Document ID: _____ <input checked="" type="checkbox"/> Not Applicable <input type="checkbox"/> Waiver Requested
4. Description of Stack Sampling Facilities <input type="checkbox"/> Attached, Document ID: _____ <input checked="" type="checkbox"/> Not Applicable <input type="checkbox"/> Waiver Requested
5. Compliance Test Report <input type="checkbox"/> Attached, Document ID: _____ <input type="checkbox"/> Previously submitted, Date: _____ <input checked="" type="checkbox"/> Not Applicable
6. Procedures for Startup and Shutdown <input type="checkbox"/> Attached, Document ID: _____ <input checked="" type="checkbox"/> Not Applicable <input type="checkbox"/> Waiver Requested
7. Operation and Maintenance Plan <input type="checkbox"/> Attached, Document ID: _____ <input checked="" type="checkbox"/> Not Applicable <input type="checkbox"/> Waiver Requested
8. Supplemental Information for Construction Permit Application <input type="checkbox"/> Attached, Document ID: _____ <input checked="" type="checkbox"/> Not Applicable
9. Other Information Required by Rule or Statute <input type="checkbox"/> Attached, Document ID: _____ <input checked="" type="checkbox"/> Not Applicable
10. Supplemental Requirements Comment:

Additional Supplemental Requirements for Title V Air Operation Permit Applications

11. Alternative Methods of Operation <input type="checkbox"/> Attached, Document ID: _____ <input checked="" type="checkbox"/> Not Applicable
12. Alternative Modes of Operation (Emissions Trading) <input type="checkbox"/> Attached, Document ID: _____ <input checked="" type="checkbox"/> Not Applicable
13. Identification of Additional Applicable Requirements <input type="checkbox"/> Attached, Document ID: _____ <input checked="" type="checkbox"/> Not Applicable
14. Compliance Assurance Monitoring Plan <input type="checkbox"/> Attached, Document ID: _____ <input checked="" type="checkbox"/> Not Applicable
15. Acid Rain Part Application (Hard-copy Required) <input type="checkbox"/> Acid Rain Part - Phase II (Form No. 62-210.900(1)(a)) Attached, Document ID: _____ <input type="checkbox"/> Repowering Extension Plan (Form No. 62-210.900(1)(a)1.) Attached, Document ID: _____ <input type="checkbox"/> New Unit Exemption (Form No. 62-210.900(1)(a)2.) Attached, Document ID: _____ <input type="checkbox"/> Retired Unit Exemption (Form No. 62-210.900(1)(a)3.) Attached, Document ID: _____ <input type="checkbox"/> Phase II NOx Compliance Plan (Form No. 62-210.900(1)(a)4.) Attached, Document ID: _____ <input type="checkbox"/> Phase NOx Averaging Plan (Form No. 62-210.900(1)(a)5.) Attached, Document ID: _____ <input checked="" type="checkbox"/> Not Applicable

III. EMISSIONS UNIT INFORMATION

A separate Emissions Unit Information Section (including subsections A through J as required) must be completed for each emissions unit addressed in this Application for Air Permit. If submitting the application form in hard copy, indicate, in the space provided at the top of each page, the number of this Emissions Unit Information Section and the total number of Emissions Unit Information Sections submitted as part of this application.

**A. GENERAL EMISSIONS UNIT INFORMATION
(All Emissions Units)**

Emissions Unit Description and Status

<p>1. Type of Emissions Unit Addressed in This Section: (Check one)</p> <p><input type="checkbox"/> This Emissions Unit Information Section addresses, as a single emissions unit, a single process or production unit, or activity, which produces one or more air pollutants and which has at least one definable emission point (stack or vent).</p> <p><input checked="" type="checkbox"/> This Emissions Unit Information Section addresses, as a single emissions unit, a group of process or production units and activities which has at least one definable emission point (stack or vent) but may also produce fugitive emissions.</p> <p><input type="checkbox"/> This Emissions Unit Information Section addresses, as a single emissions unit, one or more process or production units and activities which produce fugitive emissions only.</p>			
<p>2. Regulated or Unregulated Emissions Unit? (Check one)</p> <p><input type="checkbox"/> The emissions unit addressed in this Emissions Unit Information Section is a regulated emissions unit.</p> <p><input checked="" type="checkbox"/> The emissions unit addressed in this Emissions Unit Information Section is an unregulated emissions unit.</p>			
<p>3. Description of Emissions Unit Addressed in This Section (limit to 60 characters):</p> <p>1000 Hp Boiler #2</p>			
<p>4. Emissions Unit Identification Number:</p> <p>ID: <input checked="" type="checkbox"/> No ID <input type="checkbox"/> ID Unkown</p>			
<p>5. Emissions Unit Status Code:</p> <p>C</p>	<p>6. Initial Startup Date:</p>	<p>7. Emissions Unit Major Group SIC Code:</p> <p>20</p>	<p>8. Acid Rain Unit?</p> <p>[N]</p>
<p>9. Emissions Unit Comment: (Limit to 500 Characters)</p> 			

**D. EMISSION POINT (STACK/VENT) INFORMATION
(Regulated Emissions Units Only)**

Emission Point Description and Type

1. Identification of Point on Plot Plan or Flow Diagram? Boiler #2		2. Emission Point Type Code: 1	
3. Descriptions of Emission Points Comprising this Emissions Unit for VE Tracking (limit to 100 characters per point): Single Boiler stack			
4. ID Numbers or Descriptions of Emission Units with this Emission Point in Common: N/a			
5. Discharge Type Code: V	6. Stack Height: 30 feet	7. Exit Diameter: 3 feet	
8. Exit Temperature: 440 °F	9. Actual Volumetric Flow Rate: 10600 acfm	10. Water Vapor: %	
11. Maximum Dry Standard Flow Rate: dscfm		12. Nonstack Emission Point Height: feet	
13. Emission Point UTM Coordinates: Zone: 17 East (km): 548.4 North (km): 2991.5			
14. Emission Point Comment (limit to 200 characters):			

E. SEGMENT (PROCESS/FUEL) INFORMATION
(All Emissions Units)

Segment Description and Rate: Segment 1 of 1

1. Segment Description (Process/Fuel Type) (limit to 500 characters):		
2. Source Classification Code (SCC): 1-02-006-02		3. SCC Units: MMCF
4. Maximum Hourly Rate: 0.04	5. Maximum Annual Rate: N/A	6. Estimated Annual Activity Factor: N/A
7. Maximum % Sulfur: 0	8. Maximum % Ash: 0	9. Million Btu per SCC Unit: 1040
10. Segment Comment (limit to 200 characters): 42.00 MMBTU/Hr max heat input 8760 hrs of operation		

Segment Description and Rate: Segment n/a of

1. Segment Description (Process/Fuel Type) (limit to 500 characters):		
2. Source Classification Code (SCC):		3. SCC Units:
4. Maximum Hourly Rate:	5. Maximum Annual Rate:	6. Estimated Annual Activity Factor:
7. Maximum % Sulfur:	8. Maximum % Ash:	9. Million Btu per SCC Unit:
10. Segment Comment (limit to 200 characters):		

G. EMISSIONS UNIT POLLUTANT DETAIL INFORMATION
(Regulated Emissions Units -
Emissions-Limited and Preconstruction Review Pollutants Only)

Potential/Fugitive Emissions

1. Pollutant Emitted: n/a		2. Total Percent Efficiency of Control:	
3. Potential Emissions: lb/hour		4. Synthetically Limited? []	
5. Range of Estimated Fugitive Emissions: [] 1 [] 2 [] 3 _____ to _____ tons/year			
6. Emission Factor: Reference:		7. Emissions Method Code:	
8. Calculation of Emissions (limit to 600 characters):			
9. Pollutant Potential/Fugitive Emissions Comment (limit to 200 characters):			

Allowable Emissions Allowable Emissions _____ of _____

1. Basis for Allowable Emissions Code:		2. Future Effective Date of Allowable Emissions:	
3. Requested Allowable Emissions and Units:		4. Equivalent Allowable Emissions: lb/hour tons/year	
5. Method of Compliance (limit to 60 characters):			
6. Allowable Emissions Comment (Desc. of Operating Method) (limit to 200 characters):			

**J. EMISSIONS UNIT SUPPLEMENTAL INFORMATION
(Regulated Emissions Units Only)**

Supplemental Requirements

1. Process Flow Diagram <input type="checkbox"/> Attached, Document ID: _____ <input checked="" type="checkbox"/> Not Applicable <input type="checkbox"/> Waiver Requested
2. Fuel Analysis or Specification <input type="checkbox"/> Attached, Document ID: _____ <input checked="" type="checkbox"/> Not Applicable <input type="checkbox"/> Waiver Requested
3. Detailed Description of Control Equipment <input type="checkbox"/> Attached, Document ID: _____ <input checked="" type="checkbox"/> Not Applicable <input type="checkbox"/> Waiver Requested
4. Description of Stack Sampling Facilities <input type="checkbox"/> Attached, Document ID: _____ <input checked="" type="checkbox"/> Not Applicable <input type="checkbox"/> Waiver Requested
5. Compliance Test Report <input type="checkbox"/> Attached, Document ID: _____ <input type="checkbox"/> Previously submitted, Date: _____ <input checked="" type="checkbox"/> Not Applicable
6. Procedures for Startup and Shutdown <input type="checkbox"/> Attached, Document ID: _____ <input checked="" type="checkbox"/> Not Applicable <input type="checkbox"/> Waiver Requested
7. Operation and Maintenance Plan <input type="checkbox"/> Attached, Document ID: _____ <input checked="" type="checkbox"/> Not Applicable <input type="checkbox"/> Waiver Requested
8. Supplemental Information for Construction Permit Application <input type="checkbox"/> Attached, Document ID: _____ <input checked="" type="checkbox"/> Not Applicable
9. Other Information Required by Rule or Statute <input type="checkbox"/> Attached, Document ID: _____ <input checked="" type="checkbox"/> Not Applicable
10. Supplemental Requirements Comment:

Additional Supplemental Requirements for Title V Air Operation Permit Applications

11. Alternative Methods of Operation <input type="checkbox"/> Attached, Document ID: _____ <input checked="" type="checkbox"/> Not Applicable
12. Alternative Modes of Operation (Emissions Trading) <input type="checkbox"/> Attached, Document ID: _____ <input checked="" type="checkbox"/> Not Applicable
13. Identification of Additional Applicable Requirements <input type="checkbox"/> Attached, Document ID: _____ <input checked="" type="checkbox"/> Not Applicable
14. Compliance Assurance Monitoring Plan <input type="checkbox"/> Attached, Document ID: _____ <input checked="" type="checkbox"/> Not Applicable
15. Acid Rain Part Application (Hard-copy Required) <input type="checkbox"/> Acid Rain Part - Phase II (Form No. 62-210.900(1)(a)) Attached, Document ID: _____ <input type="checkbox"/> Repowering Extension Plan (Form No. 62-210.900(1)(a)1.) Attached, Document ID: _____ <input type="checkbox"/> New Unit Exemption (Form No. 62-210.900(1)(a)2.) Attached, Document ID: _____ <input type="checkbox"/> Retired Unit Exemption (Form No. 62-210.900(1)(a)3.) Attached, Document ID: _____ <input type="checkbox"/> Phase II NOx Compliance Plan (Form No. 62-210.900(1)(a)4.) Attached, Document ID: _____ <input type="checkbox"/> Phase NOx Averaging Plan (Form No. 62-210.900(1)(a)5.) Attached, Document ID: _____ <input checked="" type="checkbox"/> Not Applicable

III. EMISSIONS UNIT INFORMATION

A separate Emissions Unit Information Section (including subsections A through J as required) must be completed for each emissions unit addressed in this Application for Air Permit. If submitting the application form in hard copy, indicate, in the space provided at the top of each page, the number of this Emissions Unit Information Section and the total number of Emissions Unit Information Sections submitted as part of this application.

**A. GENERAL EMISSIONS UNIT INFORMATION
(All Emissions Units)**

Emissions Unit Description and Status

<p>1. Type of Emissions Unit Addressed in This Section: (Check one)</p> <p><input type="checkbox"/> This Emissions Unit Information Section addresses, as a single emissions unit, a single process or production unit, or activity, which produces one or more air pollutants and which has at least one definable emission point (stack or vent).</p> <p><input checked="" type="checkbox"/> This Emissions Unit Information Section addresses, as a single emissions unit, a group of process or production units and activities which has at least one definable emission point (stack or vent) but may also produce fugitive emissions.</p> <p><input type="checkbox"/> This Emissions Unit Information Section addresses, as a single emissions unit, one or more process or production units and activities which produce fugitive emissions only.</p>			
<p>2. Regulated or Unregulated Emissions Unit? (Check one)</p> <p><input type="checkbox"/> The emissions unit addressed in this Emissions Unit Information Section is a regulated emissions unit.</p> <p><input checked="" type="checkbox"/> The emissions unit addressed in this Emissions Unit Information Section is an unregulated emissions unit.</p>			
<p>3. Description of Emissions Unit Addressed in This Section (limit to 60 characters):</p> <p>1000 Hp Boiler #3</p>			
<p>4. Emissions Unit Identification Number:</p> <p>ID: <input checked="" type="checkbox"/> No ID <input type="checkbox"/> ID Unkown</p>			
<p>5. Emissions Unit Status Code:</p> <p>C</p>	<p>6. Initial Startup Date:</p>	<p>7. Emissions Unit Major Group SIC Code:</p> <p>20</p>	<p>8. Acid Rain Unit?</p> <p>[N]</p>
<p>9. Emissions Unit Comment: (Limit to 500 Characters)</p> 			

**B. EMISSIONS UNIT CAPACITY INFORMATION
(Regulated Emissions Units Only)**

Emissions Unit Operating Capacity and Schedule

1. Maximum Heat Input Rate:	42.00
2. Maximum Incineration Rate:	lb/hr
3. Maximum Process or Throughput Rate:	
4. Maximum Production Rate:	
5. Requested Maximum Operating Schedule:	
	24 hours/day 7 days/week
	52 weeks/year 8760 hours/year
6. Operating Capacity/Schedule Comment (limit to 200 characters):	

**D. EMISSION POINT (STACK/VENT) INFORMATION
(Regulated Emissions Units Only)**

Emission Point Description and Type

1. Identification of Point on Plot Plan or Flow Diagram? Boiler #3		2. Emission Point Type Code: 1	
3. Descriptions of Emission Points Comprising this Emissions Unit for VE Tracking (limit to 100 characters per point): Single Boiler stack			
4. ID Numbers or Descriptions of Emission Units with this Emission Point in Common: N/a			
5. Discharge Type Code: V	6. Stack Height: 30 feet	7. Exit Diameter: 3 feet	
8. Exit Temperature: 440 °F	9. Actual Volumetric Flow Rate: 10600 acfm	10. Water Vapor: %	
11. Maximum Dry Standard Flow Rate: dscfm		12. Nonstack Emission Point Height: feet	
13. Emission Point UTM Coordinates: Zone: 17 East (km): 548.4 North (km): 2991.5			
14. Emission Point Comment (limit to 200 characters):			

**E. SEGMENT (PROCESS/FUEL) INFORMATION
(All Emissions Units)**

Segment Description and Rate: Segment 1 of 1

1. Segment Description (Process/Fuel Type) (limit to 500 characters):		
2. Source Classification Code (SCC): 1-02-006-02		3. SCC Units: MMCF
4. Maximum Hourly Rate: 0.04	5. Maximum Annual Rate: N/A	6. Estimated Annual Activity Factor: N/A
7. Maximum % Sulfur: 0	8. Maximum % Ash: 0	9. Million Btu per SCC Unit: 1040
10. Segment Comment (limit to 200 characters): 42.00 MMBTU/Hr max heat input 8760 hrs of operation		

Segment Description and Rate: Segment n/a of

1. Segment Description (Process/Fuel Type) (limit to 500 characters):		
2. Source Classification Code (SCC):		3. SCC Units:
4. Maximum Hourly Rate:	5. Maximum Annual Rate:	6. Estimated Annual Activity Factor:
7. Maximum % Sulfur:	8. Maximum % Ash:	9. Million Btu per SCC Unit:
10. Segment Comment (limit to 200 characters):		

**F. EMISSIONS UNIT POLLUTANTS
(All Emissions Units)**

1. Pollutant Emitted	2. Primary Control Device Code	3. Secondary Control Device Code	4. Pollutant Regulatory Code
PM	N/A		NS
SO ₂	N/A		NS
NO _x	N/A		NS
PM ₁₀	N/A		NS
CO	N/A		NS

H. VISIBLE EMISSIONS INFORMATION
(Only Regulated Emissions Units Subject to a VE Limitation)

Visible Emissions Limitation: Visible Emissions Limitation 1 of 1

1. Visible Emissions Subtype: n/a	2. Basis for Allowable Opacity: <input type="checkbox"/> Rule <input type="checkbox"/> Other <input type="checkbox"/>
3. Requested Allowable Opacity: Normal Conditions: % Exceptional Conditions: % Maximum Period of Excess Opacity Allowed: min/hour	
4. Method of Compliance:	
5. Visible Emissions Comment (limit to 200 characters): Not currently tested	

I. CONTINUOUS MONITOR INFORMATION
(Only Regulated Emissions Units Subject to Continuous Monitoring)

Continuous Monitoring System: Continuous Monitor 1 of 1 n/a

1. Parameter Code:	2. Pollutant(s):
3. CMS Requirement: <input type="checkbox"/> Rule <input type="checkbox"/> Other <input type="checkbox"/>	
4. Monitor Information: Manufacturer: Model Number: Serial Number:	
5. Installation Date:	6. Performance Specification Test Date:
7. Continuous Monitor Comment (limit to 200 characters):	

**J. EMISSIONS UNIT SUPPLEMENTAL INFORMATION
(Regulated Emissions Units Only)**

Supplemental Requirements

1. Process Flow Diagram <input type="checkbox"/> Attached, Document ID: _____ <input checked="" type="checkbox"/> Not Applicable <input type="checkbox"/> Waiver Requested
2. Fuel Analysis or Specification <input type="checkbox"/> Attached, Document ID: _____ <input checked="" type="checkbox"/> Not Applicable <input type="checkbox"/> Waiver Requested
3. Detailed Description of Control Equipment <input type="checkbox"/> Attached, Document ID: _____ <input checked="" type="checkbox"/> Not Applicable <input type="checkbox"/> Waiver Requested
4. Description of Stack Sampling Facilities <input type="checkbox"/> Attached, Document ID: _____ <input checked="" type="checkbox"/> Not Applicable <input type="checkbox"/> Waiver Requested
5. Compliance Test Report <input type="checkbox"/> Attached, Document ID: _____ <input type="checkbox"/> Previously submitted, Date: _____ <input checked="" type="checkbox"/> Not Applicable
6. Procedures for Startup and Shutdown <input type="checkbox"/> Attached, Document ID: _____ <input checked="" type="checkbox"/> Not Applicable <input type="checkbox"/> Waiver Requested
7. Operation and Maintenance Plan <input type="checkbox"/> Attached, Document ID: _____ <input checked="" type="checkbox"/> Not Applicable <input type="checkbox"/> Waiver Requested
8. Supplemental Information for Construction Permit Application <input type="checkbox"/> Attached, Document ID: _____ <input checked="" type="checkbox"/> Not Applicable
9. Other Information Required by Rule or Statute <input type="checkbox"/> Attached, Document ID: _____ <input checked="" type="checkbox"/> Not Applicable
10. Supplemental Requirements Comment:

Additional Supplemental Requirements for Title V Air Operation Permit Applications

11. Alternative Methods of Operation <input type="checkbox"/> Attached, Document ID: _____ <input checked="" type="checkbox"/> Not Applicable
12. Alternative Modes of Operation (Emissions Trading) <input type="checkbox"/> Attached, Document ID: _____ <input checked="" type="checkbox"/> Not Applicable
13. Identification of Additional Applicable Requirements <input type="checkbox"/> Attached, Document ID: _____ <input checked="" type="checkbox"/> Not Applicable
14. Compliance Assurance Monitoring Plan <input type="checkbox"/> Attached, Document ID: _____ <input checked="" type="checkbox"/> Not Applicable
15. Acid Rain Part Application (Hard-copy Required) <input type="checkbox"/> Acid Rain Part - Phase II (Form No. 62-210.900(1)(a)) Attached, Document ID: _____ <input type="checkbox"/> Repowering Extension Plan (Form No. 62-210.900(1)(a)1.) Attached, Document ID: _____ <input type="checkbox"/> New Unit Exemption (Form No. 62-210.900(1)(a)2.) Attached, Document ID: _____ <input type="checkbox"/> Retired Unit Exemption (Form No. 62-210.900(1)(a)3.) Attached, Document ID: _____ <input type="checkbox"/> Phase II NOx Compliance Plan (Form No. 62-210.900(1)(a)4.) Attached, Document ID: _____ <input type="checkbox"/> Phase NOx Averaging Plan (Form No. 62-210.900(1)(a)5.) Attached, Document ID: _____ <input checked="" type="checkbox"/> Not Applicable

III. EMISSIONS UNIT INFORMATION

A separate Emissions Unit Information Section (including subsections A through J as required) must be completed for each emissions unit addressed in this Application for Air Permit. If submitting the application form in hard copy, indicate, in the space provided at the top of each page, the number of this Emissions Unit Information Section and the total number of Emissions Unit Information Sections submitted as part of this application.

**A. GENERAL EMISSIONS UNIT INFORMATION
(All Emissions Units)**

Emissions Unit Description and Status

<p>1. Type of Emissions Unit Addressed in This Section: (Check one)</p> <p><input type="checkbox"/> This Emissions Unit Information Section addresses, as a single emissions unit, a single process or production unit, or activity, which produces one or more air pollutants and which has at least one definable emission point (stack or vent).</p> <p><input checked="" type="checkbox"/> This Emissions Unit Information Section addresses, as a single emissions unit, a group of process or production units and activities which has at least one definable emission point (stack or vent) but may also produce fugitive emissions.</p> <p><input type="checkbox"/> This Emissions Unit Information Section addresses, as a single emissions unit, one or more process or production units and activities which produce fugitive emissions only.</p>			
<p>2. Regulated or Unregulated Emissions Unit? (Check one)</p> <p><input type="checkbox"/> The emissions unit addressed in this Emissions Unit Information Section is a regulated emissions unit.</p> <p><input checked="" type="checkbox"/> The emissions unit addressed in this Emissions Unit Information Section is an unregulated emissions unit.</p>			
<p>3. Description of Emissions Unit Addressed in This Section (limit to 60 characters):</p> <p>1000 Hp Boiler #4</p>			
<p>4. Emissions Unit Identification Number:</p> <p>ID: <input checked="" type="checkbox"/> No ID <input type="checkbox"/> ID Unkown</p>			
<p>5. Emissions Unit Status Code:</p> <p>C</p>	<p>6. Initial Startup Date:</p>	<p>7. Emissions Unit Major Group SIC Code:</p> <p>20</p>	<p>8. Acid Rain Unit?</p> <p>[N]</p>
<p>9. Emissions Unit Comment: (Limit to 500 Characters)</p> 			

B. EMISSIONS UNIT CAPACITY INFORMATION
(Regulated Emissions Units Only)

Emissions Unit Operating Capacity and Schedule

1. Maximum Heat Input Rate:	42.00
2. Maximum Incineration Rate:	lb/hr
3. Maximum Process or Throughput Rate:	
4. Maximum Production Rate:	
5. Requested Maximum Operating Schedule:	
	24 hours/day 7 days/week
	52 weeks/year 8760 hours/year
6. Operating Capacity/Schedule Comment (limit to 200 characters):	

**D. EMISSION POINT (STACK/VENT) INFORMATION
(Regulated Emissions Units Only)**

Emission Point Description and Type

1. Identification of Point on Plot Plan or Flow Diagram? Boiler #4		2. Emission Point Type Code: 1	
3. Descriptions of Emission Points Comprising this Emissions Unit for VE Tracking (limit to 100 characters per point): Single Boiler stack			
4. ID Numbers or Descriptions of Emission Units with this Emission Point in Common: N/a			
5. Discharge Type Code: V	6. Stack Height: 30 feet	7. Exit Diameter: 3 feet	
8. Exit Temperature: 440 °F	9. Actual Volumetric Flow Rate: 10600 acfm	10. Water Vapor: %	
11. Maximum Dry Standard Flow Rate: dscfm		12. Nonstack Emission Point Height: feet	
13. Emission Point UTM Coordinates: Zone: 17 East (km): 548.4 North (km): 2991.5			
14. Emission Point Comment (limit to 200 characters):			

E. SEGMENT (PROCESS/FUEL) INFORMATION
(All Emissions Units)

Segment Description and Rate: Segment 1 of 1

1. Segment Description (Process/Fuel Type) (limit to 500 characters):		
2. Source Classification Code (SCC): 1-02-006-02		3. SCC Units: MMCF
4. Maximum Hourly Rate: 0.04	5. Maximum Annual Rate: N/A	6. Estimated Annual Activity Factor: N/A
7. Maximum % Sulfur: 0	8. Maximum % Ash: 0	9. Million Btu per SCC Unit: 1040
10. Segment Comment (limit to 200 characters): 42.00 MMBTU/Hr max heat input 8760 hrs of operation		

Segment Description and Rate: Segment n/a of

1. Segment Description (Process/Fuel Type) (limit to 500 characters):		
2. Source Classification Code (SCC):		3. SCC Units:
4. Maximum Hourly Rate:	5. Maximum Annual Rate:	6. Estimated Annual Activity Factor:
7. Maximum % Sulfur:	8. Maximum % Ash:	9. Million Btu per SCC Unit:
10. Segment Comment (limit to 200 characters):		

G. EMISSIONS UNIT POLLUTANT DETAIL INFORMATION
(Regulated Emissions Units -
Emissions-Limited and Preconstruction Review Pollutants Only)

Potential/Fugitive Emissions

1. Pollutant Emitted: n/a		2. Total Percent Efficiency of Control:	
3. Potential Emissions: lb/hour		4. Synthetically Limited? [] tons/year	
5. Range of Estimated Fugitive Emissions: [] 1 [] 2 [] 3 _____ to _____ tons/year			
6. Emission Factor: Reference:		7. Emissions Method Code:	
8. Calculation of Emissions (limit to 600 characters):			
9. Pollutant Potential/Fugitive Emissions Comment (limit to 200 characters):			

Allowable Emissions Allowable Emissions _____ of _____

1. Basis for Allowable Emissions Code:		2. Future Effective Date of Allowable Emissions:	
3. Requested Allowable Emissions and Units:		4. Equivalent Allowable Emissions: lb/hour tons/year	
5. Method of Compliance (limit to 60 characters):			
6. Allowable Emissions Comment (Desc. of Operating Method) (limit to 200 characters):			

**J. EMISSIONS UNIT SUPPLEMENTAL INFORMATION
(Regulated Emissions Units Only)**

Supplemental Requirements

1. Process Flow Diagram <input type="checkbox"/> Attached, Document ID: _____ <input checked="" type="checkbox"/> Not Applicable <input type="checkbox"/> Waiver Requested
2. Fuel Analysis or Specification <input type="checkbox"/> Attached, Document ID: _____ <input checked="" type="checkbox"/> Not Applicable <input type="checkbox"/> Waiver Requested
3. Detailed Description of Control Equipment <input type="checkbox"/> Attached, Document ID: _____ <input checked="" type="checkbox"/> Not Applicable <input type="checkbox"/> Waiver Requested
4. Description of Stack Sampling Facilities <input type="checkbox"/> Attached, Document ID: _____ <input checked="" type="checkbox"/> Not Applicable <input type="checkbox"/> Waiver Requested
5. Compliance Test Report <input type="checkbox"/> Attached, Document ID: _____ <input type="checkbox"/> Previously submitted, Date: _____ <input checked="" type="checkbox"/> Not Applicable
6. Procedures for Startup and Shutdown <input type="checkbox"/> Attached, Document ID: _____ <input checked="" type="checkbox"/> Not Applicable <input type="checkbox"/> Waiver Requested
7. Operation and Maintenance Plan <input type="checkbox"/> Attached, Document ID: _____ <input checked="" type="checkbox"/> Not Applicable <input type="checkbox"/> Waiver Requested
8. Supplemental Information for Construction Permit Application <input type="checkbox"/> Attached, Document ID: _____ <input checked="" type="checkbox"/> Not Applicable
9. Other Information Required by Rule or Statute <input type="checkbox"/> Attached, Document ID: _____ <input checked="" type="checkbox"/> Not Applicable
10. Supplemental Requirements Comment:

Additional Supplemental Requirements for Title V Air Operation Permit Applications

11. Alternative Methods of Operation <input type="checkbox"/> Attached, Document ID: _____ <input checked="" type="checkbox"/> Not Applicable
12. Alternative Modes of Operation (Emissions Trading) <input type="checkbox"/> Attached, Document ID: _____ <input checked="" type="checkbox"/> Not Applicable
13. Identification of Additional Applicable Requirements <input type="checkbox"/> Attached, Document ID: _____ <input checked="" type="checkbox"/> Not Applicable
14. Compliance Assurance Monitoring Plan <input type="checkbox"/> Attached, Document ID: _____ <input checked="" type="checkbox"/> Not Applicable
15. Acid Rain Part Application (Hard-copy Required) <input type="checkbox"/> Acid Rain Part - Phase II (Form No. 62-210.900(1)(a)) Attached, Document ID: _____ <input type="checkbox"/> Repowering Extension Plan (Form No. 62-210.900(1)(a)1.) Attached, Document ID: _____ <input type="checkbox"/> New Unit Exemption (Form No. 62-210.900(1)(a)2.) Attached, Document ID: _____ <input type="checkbox"/> Retired Unit Exemption (Form No. 62-210.900(1)(a)3.) Attached, Document ID: _____ <input type="checkbox"/> Phase II NOx Compliance Plan (Form No. 62-210.900(1)(a)4.) Attached, Document ID: _____ <input type="checkbox"/> Phase NOx Averaging Plan (Form No. 62-210.900(1)(a)5.) Attached, Document ID: _____ <input checked="" type="checkbox"/> Not Applicable

LOUIS DREYFUS CITRUS,
INC.

SUPPLEMENTAL
DOCUMENTS

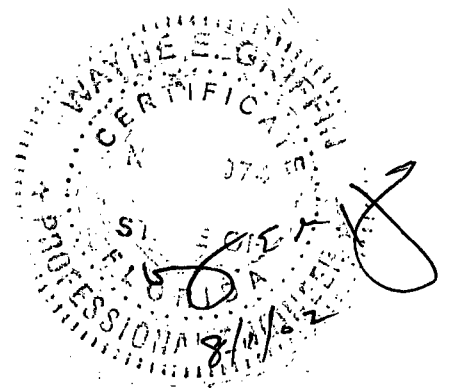

EMISSION CALCULATIONS

Louis Dreyfus
Citrus, Inc.
#0850002

BOILERS GENERAL

Proposed Boilers #1, #2, #3, and #4 are similar Johnston firetube steam boilers. The boilers will be natural gas fired with no standby fuel. The original boilers were removed prior to issuance of the Title V Permit. Total gas usage for all boilers will be limited to 600 mmcf.

NO_x

Emission Factor: 100 #/mmcf AP42 Table 1.4-1
Gas Usage: 600 mmcf/yr

Emissions: $600 \times 100 \text{ \#/2000\#/TN} = \underline{30 \text{ tons/year}}$

CO

Emission factor: 84 #/mmcf AP42 Table 1.4-1
Gas Usage: 600 mmcf

Emission: $600 \times 84 \text{ \#/2000 \#/TN} = \underline{25.2 \text{ tons/year}}$

PARTICULATES

Emission Factor: 7.6 #/mmcf AP42 Table 1.4-2
Gas Usage: 600 mmcf

Emissions: $600 \times 7.6 \text{ \#/2000 \#/TN} = \underline{2.28 \text{ tons/year}}$

VOC

Emission Factor: 5.5 #/mmcf AP42 Table 1.4-2
Gas Usage: 600 mmcf

Emissions: $600 \times 5.5 \text{ \#/2000 \#/TN} = \underline{1.65 \text{ tons/year}}$

SO₂

Emission Factor: 0.6 #/mmcf AP42 Table 1.4-2

Gas Usage: 600 mmcf

Emissions: $600 \times 0.6 \text{ \#/2000 \#/TN} = \underline{0.18 \text{ tons/year}}$

Louis Dreyfus Citrus Indiantown

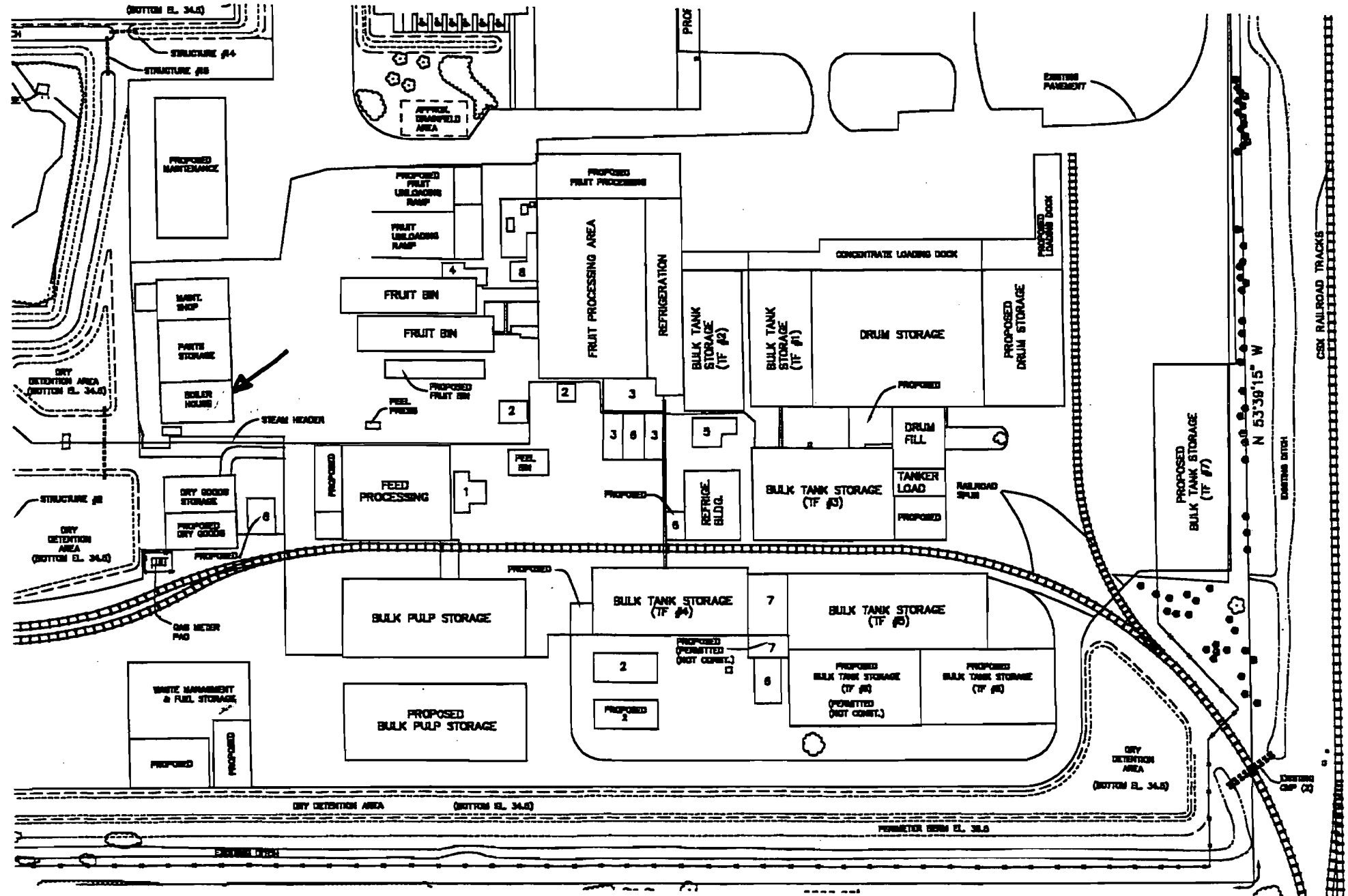

Louis Dreyfus Citrus Indiantown

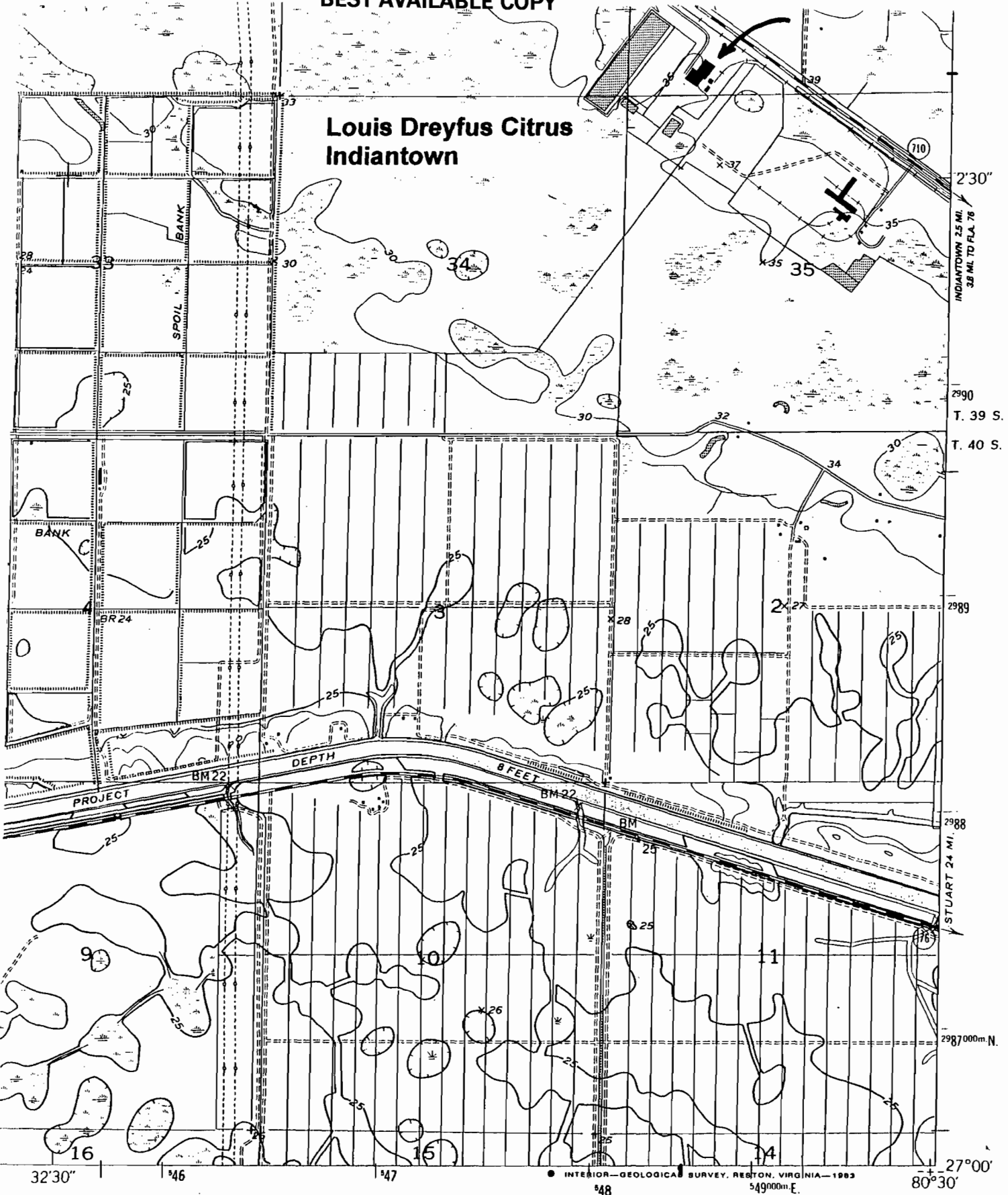

● INTERIOR-GEOLOGICAL SURVEY, RESTON, VIRGINIA-1983
549000m.E.

ROAD CLASSIFICATION

- Heavy-duty 4 LANE | 6 LANE Light-duty
- Medium-duty 4 LANE | 6 LANE Unimproved dirt
- U. S. Route State Route



(WEST PALM BEACH 2 NW)
455' N.W.W.