

MAILED VIA "D.H.L. EXPRESS"

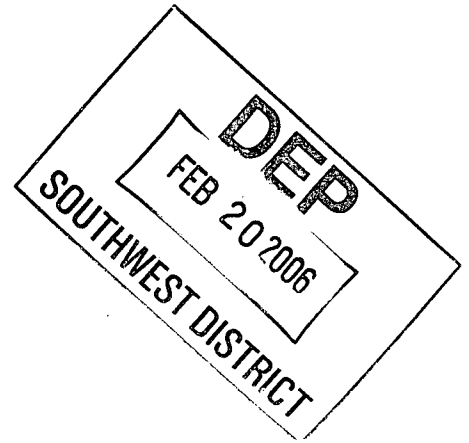

February 17, 2006

Mara Grace Nasca, Air Program Administrator
Florida Dept. of Environmental Protection
Southwest District
13051 North Telecom Parkway
Temple Terrace, FL 33637-0926

RE: Dust collector addition for the Rinker Materials / Ocala West ready-mix concrete batching facility (permit no. 0830143-002-AG).

Dear Ms. Nasca:

This letter is intended to serve as notification that our company has added a piece of dust control equipment to our Ocala West concrete batching facility, which is located at 2355 S. W. 60th Avenue, west of Ocala, Florida.

Specifically, a C. & W. Dust Systems Model CP-1220-1678 central cartridge unit was added to the site to serve the concrete mixer truck loadout. In addition, the cement weigh hopper dust collector is now clearly vented and has been included as an emissions point in the application.

Attached with this letter are a "Notice of Intent to Use General Permit" form, a letter of authorization, a set of dust collector specifications, visible emission tests for the new and existing dust collectors at the location and check no. 21275138 in the amount of \$100.00. If there are any questions regarding this information, please contact us at (561) 820-8415.

Sincerely,

Jeffrey R. Porter
Permit/Project Manager

Attachments

cc: B. McGovern
R. Jordan
J. Bright
File (Ocala West)

Rinker Materials

AIRIOCALAWEST_AG.DOC

1501 Belvedere Road | West Palm Beach, FL 33406 | 561.833.5555
www.rinker.com

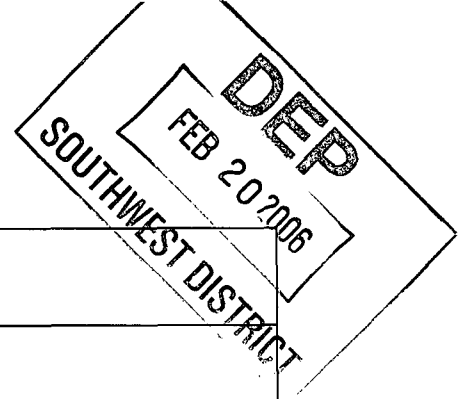

Owner/Authorized Representative

Name and Title:		
Jeffrey R. Porter - Permit / Project Manager		
Owner/Authorized Representative Mailing Address: (See street address)		
Organization/Firm: Rinker Materials of Florida, Inc.		
Street Address: 1501 Belvedere Road		
City: West Palm Beach	County: Palm Beach	Zip Code: 33406
Owner/Authorized Representative Telephone Number:		
Telephone: (561) 820-8415	Fax: (561) 820-8388	

Facility Contact (If different from Owner/Authorized Representative)

Name and Title:		
James Bright - Operations Foreman		
Facility Contact Mailing Address: (See street address)		
Organization/Firm: Rinker Materials of Florida, Inc.		
Street Address: 2355 S. W. 60 th Avenue		
City: Ocala	County: Marion	Zip Code: 34474
Facility Contact Telephone Number:		
Telephone: (352) 861-5822	Fax: (352) 861-5832	

Facility Comments

<p>A portable ready-mix concrete batching facility, including a two-compartment cement silo, a cement weigh hopper and a concrete mixer truck loadout.</p>

Emissions Unit(s) Description

Ready-Mix Concrete Batching Facility:

- Cement silo compartment no. 1 (with a C. & W. Dust Systems Model CP-230-639 cartridge dust collector).
- Cement silo compartment no. 2 (with a C. & W. Dust Systems Model CP-230-639 cartridge dust collector).
- A cement weigh hopper (with C. & W. Dust Systems Model CP-70-419 cartridge dust collector).
- A concrete mixer truck loadout (with a C. & W. Dust Systems Model CP-1220-1689 central cartridge dust collector).

Surrender of Existing Air Permit(s) except Air General Permits (do not complete for renewal notifications)

Check one:

- I hereby surrender all existing air permits authorizing operation of the facility indicated on this form; specifically permit number(s) _____.
- No air permits currently exist for the operation of the facility indicated on this form.

Owner/Authorized Representative Statement

I, the undersigned, am the owner or authorized representative of the owner or operator of the facility addressed in this Air General Permit Notification Form. I hereby certify, based on information and belief formed after reasonable inquiry, that the statements made in this notification are true, accurate and complete. Further, I agree to operate and maintain the facility and any air pollution control equipment described in this notification so as to comply with all applicable standards and requirements for control of air pollutant emissions found in the statutes of the State of Florida and rules of the Department of Environmental Protection and revisions thereof.

I will promptly notify the Department of any changes to the information contained in this notification.



Signature

2/16/06

Date



October 14, 2002

Florida Department of Environmental Protection
Southwest District
3804 Coconut Palm Drive
Tampa, FL 33619

TO WHOM IT MAY CONCERN:

This letter is authorization for Jeffrey R. Porter (an employee of Rinker Materials of Florida, Inc.), as my agent, to sign permit applications to construct, maintain or operate pollution sources belonging to Rinker Materials of Florida, Inc. and its subsidiaries.

Very Truly Yours,

J. Scott Benyon - Vice-President
Environment / Government Affairs
Rinker Materials of Florida, Inc.
1501 Belvedere Road
West Palm Beach, FL 33406
(800) 226-5521

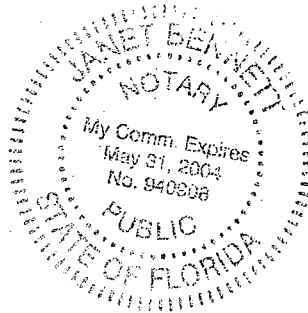

STATE OF FLORIDA
COUNTY OF PALM BEACH

Subscribed and sworn to before me this fourteenth day of October, 2002 by J. Scott Benyon, personally known to me to be Vice-President of Rinker Materials of Florida, Inc.. He did not take an oath.

(Notary Public In and For
Said County and State)

LETTAUTFDEP_SW.DOC

Rinker Materials

1501 Belvedere Road | West Palm Beach, FL 33406 | 561.833.5555



Specifications for CP-1220-1678
Dust Collector

- Model Number: CP-1220-1678
- Number of Cartridges: 16
- Total Filtration Area: 1216 Sq.Ft.
- Min. Design Efficiency of Dust Collector: 99.99%
- Air to Cloth Ratio: 5.35 ACFM/Ft.²
- Filtration Velocity: 5.35 Ft/Min
- Blower / H.P.: 2000 D/7620 C/2 - 15 H.P.
- Static Pressure Drop (Inches of Water): 6"
- Air Capacity: 6500 C.F.M.
- Outlet Area: 2.29 Ft.²
- Outlet Velocity: 47.31 Ft/Sec
- Outlet Moisture Content: Ideally Zero
- Cleaning Mechanism: Pulse Jet Nozzles W/ Per-Set Timer
- Frequency of Cleaning: Adjustable Timer
- * Inlet Dust Concentration (Gr/Min): 97.500 Gr/Min
- * Outlet Emissions (Gr/Min): 9.75 Gr/Min
- * Outlet Dust Loading: 0.0015 Gr/Cf
- * - These Calculations Based on Inlet Dust Loading of 15 Gr/Ft.³

Cartridge Specifications

Cartridge Is 8" Dia. X 78" Long - 63 Pleats
Fabric: 100% Polyester
Weight: Approximately 8.1 Oz.
Air Permeability: 28 CFM @ 1/2" Wg
Efficiency: 99.99% @ .2 - 2 Micron & Above
Heat: 275.200 Degrees F. STD. Construction

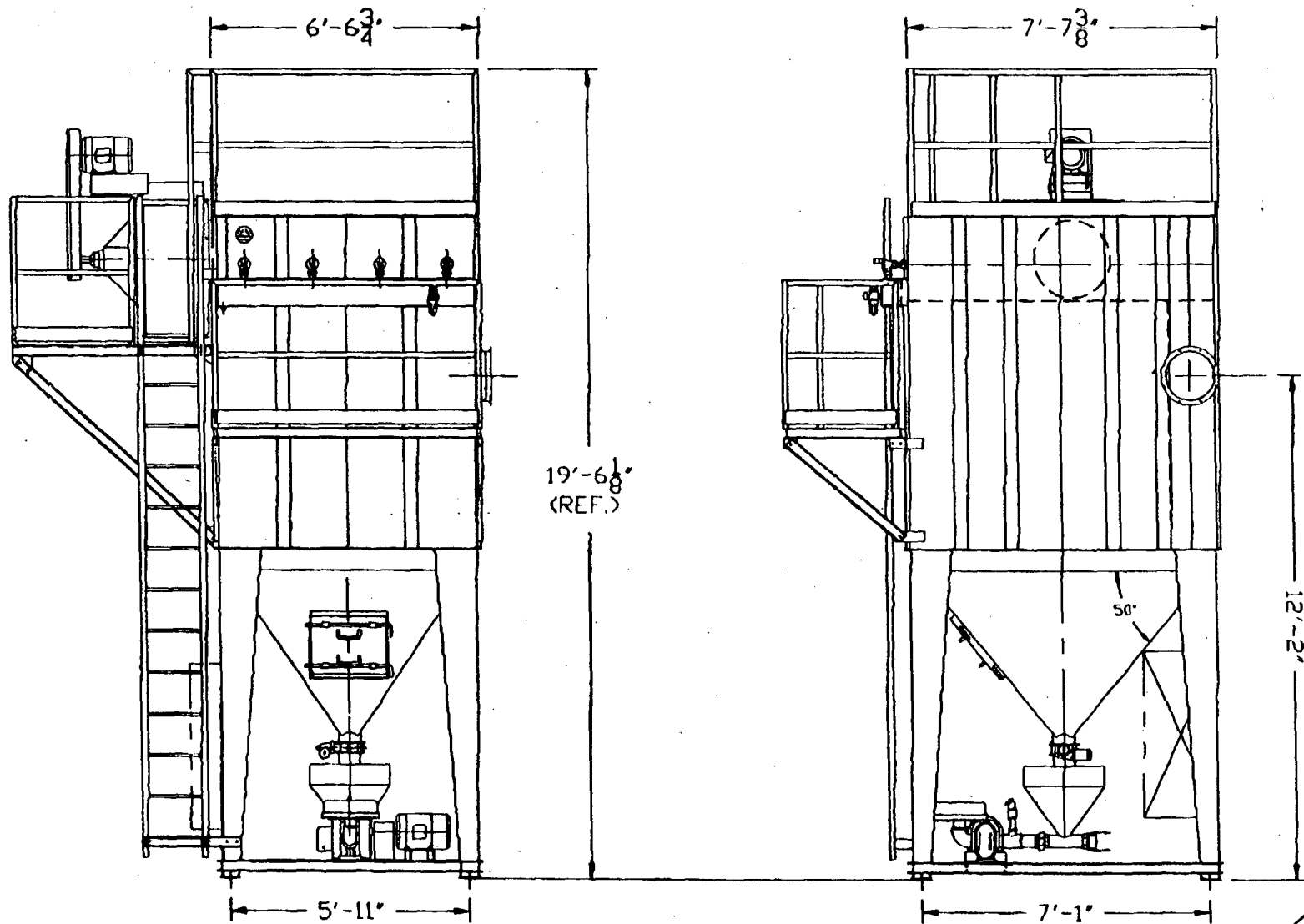

6,500 CFM CARTRIDGE PULSE-JET COLLECTOR #CP-1220-167



C & W MFG. & SALES CO.
 7356 HWY. 1187
 MANSFIELD, TX. 76063 (817) 572-3371

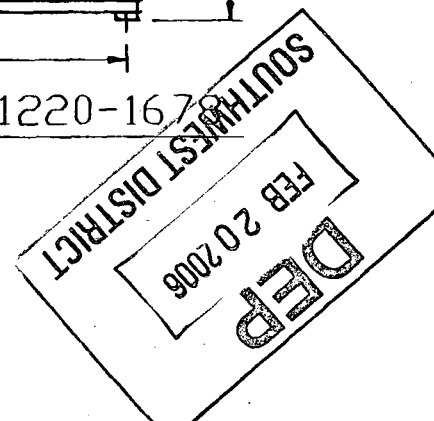



CP Silo Dust Collectors

Specifications for CP-70-419		Cartridge Pulse Silo Collector Specifications	
Number of Cartridges	4	CP- 70 Cartridge Specifications	
Total Filtration Area	72 sq. ft.	Cartridge Size	8" x 19"
Air-to-Cloth Ratio	6 ACFM / Ft. ²	# of Pleats	63
Min. Design Efficiency	99.99%	Cloth Area	18 sq. ft.
Blower HP	N/A	Fabric	100% Polyester
Static Pressure Drop*	5"	Weight	Approx. 8.1 oz
Air Capacity	432 CFM	Air Permeability	28 CFM @ 1/2" W.C.
Outlet Area	6.1 Ft. ²	Efficiency	99.99%*
Outlet Velocity	5.9 Ft./Sec.	Seal	200 P.S.I. Construction
Outlet Moisture Content	Ideally Zero	* at .2-2 microns and 1/2" W.C.	
Cleaning Mechanism	Pulse Jet w/ Timer		
Frequency of Cleaning	Adjustable Timer		
* inches of water			

To: _____

Priced by: _____

ACAD\DRAW\GAICP70419

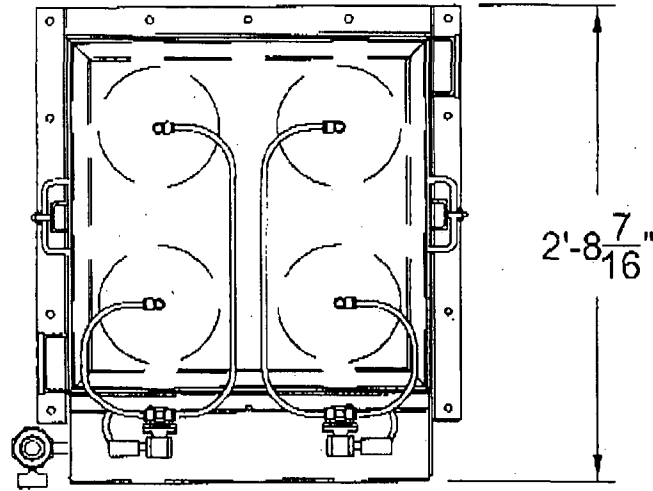

TOP VIEW

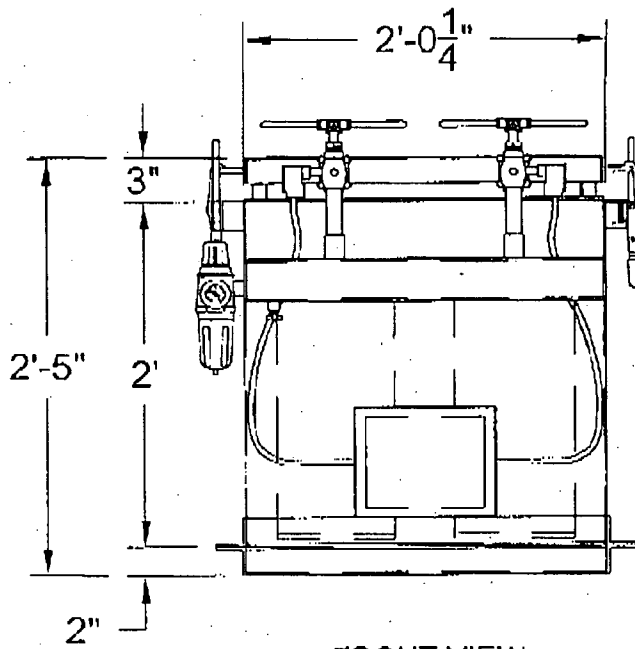

FRONT VIEW

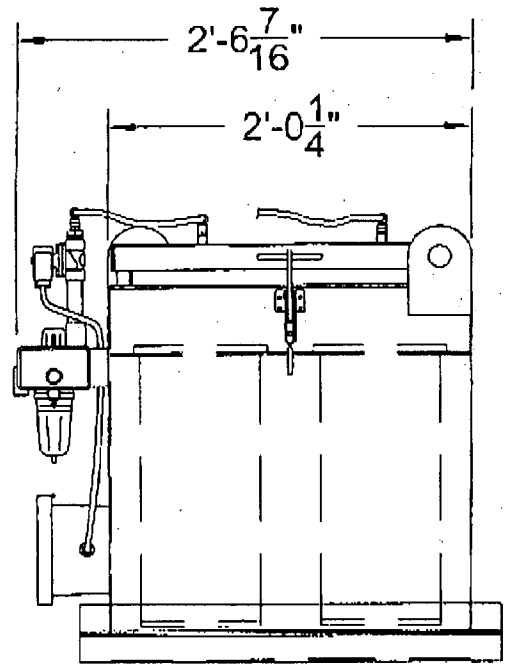

SIDE VIEW

CP-70-419 PULSE JET "BATCHER" COLLECTOR



C & W MFG. & SALES CO.
 6933 SHELMOR RD.
 ALVARADO, TX. 76009 (817) 790-5000

Beatty Environmental Services

Rec. 2/20/06

VISIBLE EMISSION OBSERVATION FORM

AA

Source Name		Observation Date				Start Time		End Time			
Rinker Materials		1/27/06				10:35 AM		10:55 AM			
Facility Name		sec	0	15	30	45	sec	0	15	30	45
Ocala West R/M		min					min				
Facility Address		1	0	0	0	0	31				
2355 60th av.		2	0	0	0	0	32				
City		3	0	0	0	0	33				
Ocala		4	0	0	0	0	34				
State		5	0	0	0	0	35				
FL		6	0	0	0	0	36				
Phone		7	0	0	0	0	37				
(352) 261-5222		8	0	0	0	0	38				
DEP Id. Number		9	0	0	0	0	39				
0830143 EU-01		10	0	0	0	0	40				
Process Equipment		11	0	0	0	0	41				
unload cement tanker		12	0	0	0	0	42				
Operating Mode		13	0	0	0	0	43				
10 psi		14	0	0	0	0	44				
Control Equipment		15	0	0	0	0	45				
cartridge dust collector		16	0	0	0	0	46				
Operating Mode		17	0	0	0	0	47				
auto		18	0	0	0	0	48				
Describe Emission Pt		19	0	0	0	0	49				
Start W.D. on silo		20	0	0	0	0	50				
Stop same		21	0	0	0	0	51				
Distance from observer		22	0	0	0	0	52				
Start ~190' Stop same		23	0	0	0	0	53				
Direction from observer		24	0	0	0	0	54				
Start 305° Stop same		25	0	0	0	0	55				
Height above ground		26	0	0	0	0	56				
Start ~70' Stop same		27	0	0	0	0	57				
Height relative to observer		28	0	0	0	0	58				
Start ~64' Stop same		29	0	0	0	0	59				
Describe emissions		30	0	0	0	0	60				
Start NONE		Average opacity for highest period		0%		Number of readings above % were		0			
Stop same		Range of opacity readings		0% min 0% max							
Emission color		Observer's name		Ryan Peterson							
Start NONE Stop same		Observer's signature		Ryan Peterson							
Plume type:		Organization		Beatty Environmental Services							
Continuous <input checked="" type="checkbox"/>		Certified by		Eastern Technical Associates							
Fugitive <input type="checkbox"/>		Date		8/05							
Intermittent <input type="checkbox"/>		Verified by		@ appx 27 tph							
Point in plume at which opacity was determined											
Start N area Stop same											
Describe background											
Start sky Stop same											
Background color											
Start blue Stop same											
Sky conditions											
Start clear Stop same											
Wind speed											
Start 1-5 mph Stop same											
Wind direction											
Start N Stop same											
Ambient temp											
Start 55° Stop same											
Wet bulb temp.											
NA											
R.H. %											
50%											
Slant angle											
Start 21° Stop same											
Source layout											
North arrow											
<p>office</p> <p>site</p> <p>Emission pt.</p> <p>Observers location</p> <p>Slant location line</p> <p>wind</p>											
Comments											
26.60 tons of											
of cement offloaded											
@ appx 27 tph											

Beatty Environmental Services

VISIBLE EMISSION OBSERVATION FORM

Source Name <i>Rinker Materials</i>		Observation Date <i>1/27/06</i>				Start Time <i>10:50 AM</i>		End Time <i>11:20 AM</i>			
Facility Name <i>W. Ocala RIM</i>		sec min	0	15	30	45	sec min	0	15	30	45
Facility Address <i>2355 100th av</i>		1	0	0	0	0	31				
City <i>Ocala</i>		2	0	0	0	0	32				
State <i>FL</i>		3	0	0	0	0	33				
Phone <i>(352) 861-5822</i>		4	0	0	0	0	34				
DEP Id. Number <i>08301473 EV-02</i>		5	0	0	0	0	35				
Process Equipment <i>unload flyash tanker</i>		6	0	0	0	0	36				
Operating Mode <i>10 psi</i>		7	0	0	0	0	37				
Control Equipment <i>cartridge dust collector</i>		8	0	0	0	0	38				
Operating Mode <i>auto</i>		9	0	0	0	0	39				
Describe Emission Pt <i>Start E. DC on silo Stop same</i>		10	0	0	0	0	40				
Distance from observer <i>Start ~180' Stop same</i>		11	0	0	0	0	41				
Direction from observer <i>Start 135° Stop same</i>		12	0	0	0	0	42				
Height above ground <i>Start ~70' Stop same</i>		13	0	0	0	0	43				
Height relative to observer <i>Start ~64' Stop same</i>		14	0	0	0	0	44				
Describe emissions <i>Start NONE Stop same</i>		15	0	0	0	0	45				
Emission color <i>Start NONE Stop same</i>		16	0	0	0	0	46				
Plume type: Continuous <input checked="" type="checkbox"/>		17	0	0	0	0	47				
Fugitive <input type="checkbox"/> Intermittent <input type="checkbox"/>		18	0	0	0	0	48				
Point in plume at which opacity was determined <i>Start DC area Stop same</i>		19	0	0	0	0	49				
Describe background <i>Start sky Stop same</i>		20	0	0	0	0	50				
Background color <i>Start blue Stop same</i>		21	0	0	0	0	51				
Sky conditions <i>Start clear Stop same</i>		22	0	0	0	0	52				
Wind speed <i>Start 1-5 mph Stop same</i>		23	0	0	0	0	53				
Wind direction <i>Start N Stop same</i>		24	0	0	0	0	54				
Ambient temp <i>Start 55° Stop same</i>		25	0	0	0	0	55				
Wet bulb temp. <i>NA</i>		26	0	0	0	0	56				
R.H.% <i>50%</i>		27	0	0	0	0	57				
Slant angle <i>Start 30° Stop same</i>		28	0	0	0	0	58				
Source layout <i>North arrow</i>		29	0	0	0	0	59				
		30	0	0	0	0	60				
Average opacity for highest period <i>0%</i>		Number of readings above <i>0</i> % were <i>0</i>									
Range of opacity readings <i>0% min 0% max</i>											
Comments <i>25.55 tons of flyash offloaded @ approx. 26 mph</i>		Observer's name <i>Ryan Peterson</i>									
		Observer's signature <i>Ryan Peterson</i>									
		Organization <i>Beatty Environmental Services</i>									
Verified by		Certified by <i>Eastern Technical Associates</i>		Date <i>8/05</i>							

Beatty Environmental Services

VISIBLE EMISSION OBSERVATION FORM

Source Name <i>Rinker Materials</i>		Observation Date <i>1/27/06</i>				Start Time <i>10:55 AM</i>		End Time <i>11:03 AM</i>			
Facility Name <i>W. Ocala RIM</i>		sec min	0	15	30	45	sec min	0	15	30	45
Facility Address <i>2355 60th av.</i>		1	0	0	0	0	31				
City <i>Ocala</i>		2	0	0	0	0	32				
State <i>FL</i>		3	0	0	0	0	33				
Phone <i>(352) 861-5822</i>		4	0	0	0	0	34				
DEP Id. Number <i>0830143 EV-04</i>		5	0	0	0	0	35				
Process Equipment <i>weigh hopper baghouse</i>		6	0	0	0	0	36				
Operating Mode <i>Normal</i>		7	0	0	0	0	37				
Control Equipment <i>Mixers batching</i>		8	0	0	0	0	38				
Operating Mode <i>Normal</i>		9	<i>Finished</i>				39				
Describe Emission Pt. <i>Start BH on side of silo</i>		10					40				
Stop <i>same</i>		11					41				
Distance from observer <i>Start ^170' Stop same</i>		12					42				
Direction from observer <i>Start 305° Stop same</i>		13					43				
Height above ground <i>Start ^40' Stop same</i>		14					44				
Height relative to observer <i>Start ^34' Stop same</i>		15					45				
Describe emissions <i>Start None Stop same</i>		16					46				
Emission color <i>Start NONE Stop same</i>		17					47				
Plume type: Continuous <input checked="" type="checkbox"/>		18					48				
Fugitive <input type="checkbox"/> Intermittent <input type="checkbox"/>		19					49				
Point in plume at which opacity was determined <i>Start BH area Stop same</i>		20					50				
Describe background <i>Start silo Stop same</i>		21					51				
Background color <i>Start gray Stop same</i>		22					52				
Sky conditions <i>Start clear Stop same</i>		23					53				
Wind speed <i>Start ^1-5 mph Stop same</i>		24					54				
Wind direction <i>Start N Stop same</i>		25					55				
Ambient temp <i>Start 55° Stop same</i>		26					56				
Wet bulb temp. <i>NA</i>		27					57				
R.H.% <i>50%</i>		28					58				
Slant angle <i>Start 12° Stop same</i>		29					59				
Source layout <i>North arrow</i>		30					60				
<p>weigh hopper BH</p> <p>silos</p> <p>Emission pt. CDE</p> <p>Observers location</p> <p>location line</p> <p>North arrow</p> <p>wind</p>		Average opacity for highest period <i>0%</i>				Number of readings above <i>0</i> % were <i>0</i>					
		Range of opacity readings <i>0% min 0% max</i>									
		Comments <i>observed 2 mixers batching</i>		Observer's name <i>Ryan Peterson</i>				Observer's signature <i>Ryan Peterson</i>			
Verified by		Certified by <i>Eastern Technical Associates</i>				Date <i>2/05</i>					

Beatty Environmental Services

VISIBLE EMISSION OBSERVATION FORM

Source Name <i>Rinker Materials</i>		Observation Date <i>1/27/06</i>				Start Time <i>10:55 AM</i>		End Time <i>11:03 AM</i>			
Facility Name <i>W. Ocala RIM</i>		sec min	0	15	30	45	sec min	0	15	30	45
Facility Address <i>2355 60th av.</i>		1	0	0	0	0	31				
City <i>Ocala</i>		2	0	0	0	0	32				
State <i>FL</i>		3	0	0	0	0	33				
Phone <i>(352) 861-5822</i>		4	0	0	0	0	34				
DEP Id. Number <i>0830143 W-03</i>		5	0	0	0	0	35				
Process Equipment <i>Mixers batching</i>		6	0	0	0	0	36				
Operating Mode <i>Normal</i>		7	0	0	0	0	37				
Control Equipment <i>TRUCK central dust collector</i>		8	0	0	0	0	38				
Operating Mode <i>auto</i>		9	<i>Finished</i>				39				
Describe Emission Pt <i>Start vent on CDC Stop same</i>		10					40				
Distance from observer <i>Start ~170' Stop same</i>		11					41				
Direction from observer <i>Start 305° Stop same</i>		12					42				
Height above ground <i>Start ~30' Stop same</i>		13					43				
Height relative to observer <i>Start ~24' Stop same</i>		14					44				
Describe emissions <i>Start None Stop same</i>		15					45				
Emission color <i>Start NONE Stop same</i>		16					46				
Plume type: Continuous <input checked="" type="checkbox"/>		17					47				
Fugitive <input type="checkbox"/> Intermittent <input type="checkbox"/>		18					48				
Point in plume at which opacity was determined <i>Start vent exit area Stop same</i>		19					49				
Describe background <i>Start silo Stop same</i>		20					50				
Background color <i>Start gray Stop same</i>		21					51				
Sky conditions <i>Start Clear Stop same</i>		22					52				
Wind speed <i>Start ~1-5 mph Stop same</i>		23					53				
Wind direction <i>Start N Stop same</i>		24					54				
Ambient temp <i>Start 55° Stop same</i>		25					55				
Wet bulb temp. <i>NA</i>		26					56				
R.H.% <i>50%</i>		27					57				
Slant angle <i>Start 7° Stop same</i>		28					58				
Source layout <i>North arrow</i>		29					59				
<p>The diagram shows a vertical line representing the emission point. At the top is a circle labeled 'Emission pt.'. Below it is a circle labeled 'silo'. At the bottom is a circle labeled 'CDC'. A horizontal line below the CDC is labeled 'Observers location'. A north arrow is shown to the right of the emission point. A wind arrow is shown below the observers location, pointing towards the bottom right.</p>		30					60				
Average opacity for highest period <i>0%</i>		Number of readings above <i>0%</i> were <i>0</i>									
Range of opacity readings <i>0% min 0% max</i>											
Comments <i>observed 2 mixers batching</i>		Observer's name <i>Ryan Peterson</i>									
		Observer's signature <i>Ryan Peterson</i>									
		Organization <i>Beatty Environmental Services</i>									
Verified by		Certified by <i>Eastern Technical Associates</i>		Date <i>2/05</i>							