

P 407 852 945
RECEIPT FOR CERTIFIED MAIL

NO INSURANCE COVERAGE PROVIDED
 NOT FOR INTERNATIONAL MAIL

(See Reverse)

U.S.G.P.O. 1989-234-555

PS Form 3800, June 1985

Sent to <i>R. S. Moore</i>	
Street and No. <i>Gold Bond BP</i>	
P.O. State and ZIP Code <i>PO Box 19307</i>	
Postage <i>Tampa, FL</i>	\$
Certified Fee	
Special Delivery Fee	
Restricted Delivery Fee	
Return Receipt showing to whom and Date Delivered	
Return Receipt showing to whom, Date, and Address of Delivery	
TOTAL Postage and Fees	\$
Postmark or Date <i>12-27-90</i> <i>AC 29-176228</i>	

SENDER: Complete items 1 and 2 when additional services are desired, and complete items 3 and 4. Put your address in the "RETURN TO" Space on the reverse side. Failure to do this will prevent this card from being returned to you. The return receipt fee will provide you the name of the person delivered to and the date of delivery. For additional fees the following services are available. Consult postmaster for fees and check box(es) for additional service(s) requested.

1. Show to whom delivered, date, and addressee's address. 2. Restricted Delivery (Extra charge)

3. Article Addressed to:
Mr. R. S. Moore
Tampa Plant ~~Eng.~~ Mgr.
Gold Bond Beds. Prod.
P.O. Box 19307
Tampa, FL 33616

4. Article Number
0407 852 945

Type of Service:
 Registered Insured
 Certified COD
 Express Mail Return Receipt for Merchandise

Always obtain signature of addressee or agent and DATE DELIVERED.

5. Signature - Addressee

6. Signature - Agent
 Henry D. Blah

7. Date of Delivery
2-2-91

8. Addressee's Address (ONLY if requested and fee paid)

Form 3811, Apr. 1989 * U.S.G.P.O. 1989-238-815

DOMESTIC RETURN RECEIPT



Florida Department of Environmental Regulation

Twin Towers Office Bldg. • 2600 Blair Stone Road • Tallahassee, Florida 32399-2400

Bob Martinez, Governor

Dale Twachtman, Secretary

John Shearer, Assistant Secretary

STATE OF FLORIDA DEPARTMENT OF ENVIRONMENTAL REGULATION NOTICE OF PERMIT

Mr. R. G. Moore
Tampa Plant Manager
Gold Bond Building Products
6110 Commerce Street
Tampa, Florida 33616

December 27, 1990

Enclosed is construction permit AC 29-176228 to replace a gypsum rock crusher at your facility in Tampa, Hillsborough County, Florida. This permit is issued pursuant to Section 403, Florida Statutes.

Any party to this permit has the right to seek judicial review of the permit pursuant to Section 120.68, Florida Statutes, by the filing of a Notice of Appeal pursuant to Rule 9.110, Florida Rules of Appellate Procedure, with the Clerk of the Department in the Office of General Counsel, 2600 Blair Stone Road, Tallahassee, Florida 32399-2400; and by filing a copy of the Notice of Appeal accompanied by the applicable filing fees with the appropriate District Court of Appeal. The Notice of Appeal must be filed within 30 days from the date this permit is filed with the Clerk of the Department.

Executed in Tallahassee, Florida.

STATE OF FLORIDA DEPARTMENT
OF ENVIRONMENTAL REGULATION

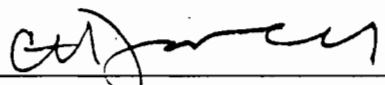

C. H. Fancy, P.E.
Chief
Bureau of Air Regulation

Copy furnished to:

W. Thomas, SW District
J. Campbell, EPCHC
W. Sarrells, Gold Bond

CERTIFICATE OF SERVICE

The undersigned duly designated deputy clerk hereby certifies that this NOTICE OF PERMIT and all copies were mailed before the close of buisness on 12-27-90.

FILING AND ACKNOWLEDGEMENT
FILED, on this date, pursuant to
§120.52(9), Florida Statutes, with
the designated Department Clerk,
receipt of which is hereby
acknowledged.

April Jaben

Clerk

12-27-90

Date

Final Determination

Gold Bond Building Products
Tampa, Hillsborough County, Florida

Replacement of Gypsum Rock Crusher
Permit No. AC 29-176228

Department of Environmental Regulation
Division of Air Resources Management
Bureau of Air Regulation

December 26, 1990

Final Determination

The Technical Evaluation and Preliminary Determination for the permit to replace a gypsum rock crusher at Gold Bond Building Products in Tampa, Hillsborough County, Florida, was distributed on June 15, 1990. The Notice of Intent to Issue was published in The Tampa Tribune on June 28, 1990. Copies of the evaluation were available for public inspection at the Department's Tampa and Tallahassee offices and the Environmental Protection Commission of Hillsborough County.

No comments were submitted on the Department's Intent to Issue the permit. The final action of the Department will be to issue construction permit AC 29-176228 as proposed in the Technical Evaluation and Preliminary Determination.



Florida Department of Environmental Regulation

Twin Towers Office Bldg. • 2600 Blair Stone Road • Tallahassee, Florida 32399-2400

Bob Martinez, Governor

Dale Twachmann, Secretary

John Shearer, Assistant Secretary

PERMITTEE:

Gold Bond Building Products
P. O. Box 19307
Tampa, Florida 33616

Permit Number: AC 29-176228

Expiration Date: June 30, 1991

County: Hillsborough

Latitude/Longitude: 27°52'00"N
82°33'00"W

Project: Replacement of Gypsum Rock
Crusher System

This permit is issued under the provisions of Chapter 403, Florida Statutes, and Florida Administrative Code Chapters 17-2 and 17-4. The above named permittee is hereby authorized to perform the work or operate the facility shown on the application and approved drawing(s), plans, and other documents attached hereto or on file with the Department and made a part hereof and specifically described as follows:

For replacement of a gypsum rock crusher located at the permittee's Tampa facility in Hillsborough County, Florida. The UTM coordinates are Zone 17, 347.3 km E and 3082.7 km N.

The increase in operating rate shall be in accordance with the permit application, plans, documents, amendments and drawings, except as otherwise noted in the General and Specific Conditions.

Attachments are listed below:

1. Application to Construct Air Pollution Sources, DER form 17-1.202(1) received January 29, 1990.
2. Letter from EPCHC dated March 9, 1990.
3. Gold Bond letter to EPCHC dated March 22, 1990.

PERMITTEE:
Gold Bond Building Products

Permit Number: AC 29-176228
Expiration Date: June 30, 1991

GENERAL CONDITIONS:

1. The terms, conditions, requirements, limitations, and restrictions set forth in this permit are "Permit Conditions" and are binding and enforceable pursuant to Sections 403.161, 403.727, or 403.859 through 403.861, Florida Statutes. The permittee is placed on notice that the Department will review this permit periodically and may initiate enforcement action for any violation of these conditions.

2. This permit is valid only for the specific processes and operations applied for and indicated in the approved drawings or exhibits. Any unauthorized deviation from the approved drawings, exhibits, specifications, or conditions of this permit may constitute grounds for revocation and enforcement action by the Department.

3. As provided in Subsections 403.087(6) and 403.722(5), Florida Statutes, the issuance of this permit does not convey any vested rights or any exclusive privileges. Neither does it authorize any injury to public or private property or any invasion of personal rights, nor any infringement of federal, state or local laws or regulations. This permit is not a waiver of or approval of any other Department permit that may be required for other aspects of the total project which are not addressed in the permit.

4. This permit conveys no title to land or water, does not constitute State recognition or acknowledgement of title, and does not constitute authority for the use of submerged lands unless herein provided and the necessary title or leasehold interests have been obtained from the State. Only the Trustees of the Internal Improvement Trust Fund may express State opinion as to title.

5. This permit does not relieve the permittee from liability for harm or injury to human health or welfare, animal, or plant life, or property caused by the construction or operation of this permitted source, or from penalties therefore; nor does it allow the permittee to cause pollution in contravention of Florida Statutes and Department rules, unless specifically authorized by an order from the Department.

PERMITTEE:

Gold Bond Building Products

Permit Number: AC 29-176228

Expiration Date: June 30, 1991

GENERAL CONDITIONS:

6. The permittee shall properly operate and maintain the facility and systems of treatment and control (and related appurtenances) that are installed or used by the permittee to achieve compliance with the conditions of this permit, as required by Department rules. This provision includes the operation of backup or auxiliary facilities or similar systems when necessary to achieve compliance with the conditions of the permit and when required by Department rules.

7. The permittee, by accepting this permit, specifically agrees to allow authorized Department personnel, upon presentation of credentials or other documents as may be required by law and at a reasonable time, access to the premises, where the permitted activity is located or conducted to:

- a. Have access to and copy any records that must be kept under the conditions of the permit;
- b. Inspect the facility, equipment, practices, or operations regulated or required under this permit; and
- c. Sample or monitor any substances or parameters at any location reasonably necessary to assure compliance with this permit or Department rules.

Reasonable time may depend on the nature of the concern being investigated.

8. If, for any reason, the permittee does not comply with or will be unable to comply with any condition or limitation specified in this permit, the permittee shall immediately provide the Department with the following information:

- a. a description of and cause of non-compliance; and
- b. the period of noncompliance, including dates and times; or, if not corrected, the anticipated time the non-compliance is expected to continue, and steps being taken to reduce, eliminate, and prevent recurrence of the non-compliance.

PERMITTEE:
Gold Bond Building Products

Permit Number: AC 29-176228
Expiration Date: June 30, 1991

GENERAL CONDITIONS:

The permittee shall be responsible for any and all damages which may result and may be subject to enforcement action by the Department for penalties or for revocation of this permit.

9. In accepting this permit, the permittee understands and agrees that all records, notes, monitoring data and other information relating to the construction or operation of this permitted source which are submitted to the Department may be used by the Department as evidence in any enforcement case involving the permitted source arising under the Florida Statutes or Department rules, except where such use is proscribed by Sections 403.73 and 403.111, Florida Statutes. Such evidence shall only be used to the extent it is consistent with the Florida Rules of Civil Procedure and appropriate evidentiary rules.

10. The permittee agrees to comply with changes in Department rules and Florida Statutes after a reasonable time for compliance, provided, however, the permittee does not waive any other rights granted by Florida Statutes or Department rules.

11. This permit is transferable only upon Department approval in accordance with Florida Administrative Code Rules 17-4.120 and 17-30.300, F.A.C., as applicable. The permittee shall be liable for any non-compliance of the permitted activity until the transfer is approved by the Department.

12. This permit or a copy thereof shall be kept at the work site of the permitted activity.

13. The permittee shall comply with the following:

a. Upon request, the permittee shall furnish all records and plans required under Department rules. During enforcement actions, the retention period for all records will be extended automatically unless otherwise stipulated by the Department.

b. The permittee shall hold at the facility or other location designated by this permit records of all monitoring information (including all calibration and maintenance records and all original strip chart recordings for continuous monitoring instrumentation) required by the permit, copies of all reports required by this permit, and

PERMITTEE:
Gold Bond Building Products

Permit Number: AC 29-176228
Expiration Date: June 30, 1991

GENERAL CONDITIONS:

records of all data used to complete the application for this permit. These materials shall be retained at least three years from the date of the sample, measurement, report, or application unless otherwise specified by Department rule.

c. Records of monitoring information shall include:

- the date, exact place, and time of sampling or measurements;
- the person responsible for performing the sampling or measurements;
- the dates analyses were performed;
- the person responsible for performing the analyses;
- the analytical techniques or methods used; and
- the results of such analyses.

14. When requested by the Department, the permittee shall within a reasonable time furnish any information required by law which is needed to determine compliance with the permit. If the permittee becomes aware that relevant facts were not submitted or were incorrect in the permit application or in any report to the Department, such facts or information shall be corrected promptly.

SPECIFIC CONDITIONS:

1. Maximum process rate for the replacement rock crusher shall be 110 tons per hour.
2. The replacement rock crusher may operate 8,736 hours per year.
3. Visible emissions from the replacement rock crusher shall not exceed 5% opacity.
4. Fugitive emissions associated with the replacement rock crusher shall be controlled or prevented.
5. Before this permit expires, the rock crusher bag collector shall be tested for visible emissions. Test procedures shall be in accordance with DER Method 9. The Department's Southwest District office and the Environmental Protection Commission of Hillsborough County (EPCHC) shall be notified in writing 15 days

PERMITTEE:
Gold Bond Building Products

Permit Number: AC 29-176228
Expiration Date: June 30, 1991

SPECIFIC CONDITIONS:

or more prior to the compliance test. The test shall be conducted at maximum permitted process rate or no less than 90% thereof. Actual process rate during the test shall be reported along with test results. Two copies of test data shall be submitted to the EPCHC within 45 days of testing.

6. The permittee, for good cause, may request that this construction permit be extended. Such a request shall be submitted to the Bureau of Air Regulation prior to 60 days before the expiration of this permit (F.A.C. Rule 17-4.090).

7. An application for an operation permit must be submitted to the Department's Southwest District office or the EPCHC office at least 90 days prior to the expiration date of this construction permit or within 45 days after completion of compliance testing, whichever occurs first. To properly apply for an operation permit, the applicant shall submit the appropriate application form, fee, certification that construction was completed noting any deviations from the conditions in the construction permit, and compliance test reports as required by this permit (F.A.C. Rule 17-4.220).

Issued this 26 day
of December, 1990

STATE OF FLORIDA DEPARTMENT
OF ENVIRONMENTAL REGULATION

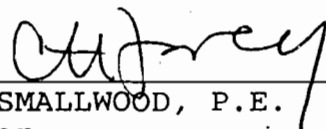

for STEVE SMALLWOOD, P.E.
Director
Division of Air Resources
Management

Check Sheet

Company Name: GOLD BOND BUILDING PRODUCTS
Permit Number: AC 29-176228
PSD Number: _____
Permit Engineer: _____

Application:

- Initial Application
- Incompleteness Letters
- Responses
- Waiver of Department Action
- Department Response
- Other

Cross References:

-
-
-

Intent:

- Intent to Issue
- Notice of Intent to Issue
- Technical Evaluation
- BACT Determination
- Unsigned Permit

Missing letter from EPCAC 3/9/90
Missing Gold Bond letter to EPCAC 3/22/90

Correspondence with:

- EPA
- Park Services
- Other
- Proof of Publication
- Petitions - (Related to extensions, hearings, etc.)
- Waiver of Department Action
- Other

Final Determination:

- Final Determination
- Signed Permit
- BACT Determination
- Other

Post Permit Correspondence:

- Extensions/Amendments/Modifications
- Other



A National Gypsum Division

July 5, 1990

State of Florida
Department of Environmental Regulation
4520 Oak Fair Blvd.
Tampa, FL 33610-7347

Attn: Richard D. Garrity

RECEIVED

DEC 14 1990

DER-BAQM

Dear Sir:

Enclosed is a certified copy for a Notice of Intent for the replacement of the rock crusher. The ad was run June 28, 1990.

Sincerely,

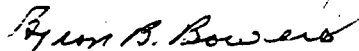
Byron B. Bowers
Plant Engineer

cc: P. H. Chheda, Eng.
Hillsborough County Environmental
Protection Agency

D.E.R.

JUL 6 1990

SOUTHWEST DISTRICT TAMPA

THE TAMPA TRIBUNE
 Published Daily
 Tampa, Hillsborough County, Florida

State of Florida
 County of Hillsborough } ss.

Before the undersigned authority personally appeared Kermit J. Kauffman, who on oath says that he is Controller of The Tampa Tribune, a daily newspaper published at Tampa in Hillsborough County, Florida; that the attached copy of advertisement being a

LEGAL NOTICE

in the matter of

BUILDING PRODUCTS

was published in said newspaper in the issues of
 June 28, 1990

Affiant further says that the said The Tampa Tribune is a newspaper published at Tampa, in said Hillsborough County, Florida, and that the said newspaper has heretofore been continuously published in said Hillsborough County, Florida, each day and has been entered as second class mail matter at the post office in Tampa, in said Hillsborough County, Florida, for a period of one year next preceding the first publication of the attached copy of advertisement; and affiant further says that he has neither paid nor promised any person, firm, or corporation any discount, rebate, commission or refund for the purpose of securing this advertisement for publication in the said newspaper.

Kermit J. Kauffman

Sworn to and subscribed before me, this 28 day
 of June, A.D. 19 90

Debra Lynn Cochard

(SEAL)

Notary Public, State of Florida
 My Commission Expires Jan. 6, 1993
 Bonded Thru Troy Falls Insurance, Inc.

RECEIVED

DEC 14 1990

DER - BAQM

State of Florida
 Department of
 Environmental Regulation
 Notice of Intent
 to Issue

The Department of Environmental Regulation hereby gives notice of its intent to issue an after the fact construction permit to Gold Bond Building Products, 6110 Commerce Street, Tampa, Florida 33616, for replacement of a gypsum rock crusher at their gypsum board manufacturing facility. A determination of Best Available Control Technology (BACT) was not required. The Department is issuing this intent to issue for the reasons stated in the Technical Evaluation and Preliminary Determination.

A person whose substantial interest are affected by the Department's proposed permitting decision may petition for an administrative proceeding (hearing) in accordance with Section 120.57, Florida Statutes. The petition must contain the information set forth below and must be filed (received) in the Office of General Counsel of the Department at 2600 Blair Stone Road, Tallahassee, Florida 32399-2400, within fourteen (14) days of publication of this notice. Petitioner shall mail a copy of the petition to the applicant at the address indicated above at the time of filing. Failure to file a petition within this time period shall constitute a waiver of any right such person may have to request an administrative determination (hearing) under Section 120.57, Florida Statutes.

The Petition shall contain the following information:

- The name, address, and telephone number of each petitioner, the applicant's name and address, the Department Permit File Number and the county in which the project is proposed;
- A statement of how and when each petitioner received notice of the Department's action or proposed action;
- A statement of how each petitioner's substantial interests are affected by the Department's action or proposed action;
- A statement of the material facts disputed by Petitioner, if any;
- A statement of facts which petitioner contends warrant reversal or modification of the Department's action or proposed action;
- A statement of which rules or statutes petitioner contends require reversal or modification of the Department's action or proposed action; and
- A statement of the relief sought by petitioner, stating precisely the action petitioner wants the Department to take with respect to the Department's action or proposed action.

If a petition is filed, the administrative hearing process is designed to formulate agency action. Accordingly, the Department's final action may be different from the position taken by it in this Notice. Persons whose substantial interests will be affected by any decision of the Department with regard to the application have the right to petition to become a party to the proceeding. The petition must conform to the requirements specified above and be filed (received) within 14 days of publication of this notice in the Office of General Counsel at the above address of the Department. Failure to petition within the allowed time frame constitutes a waiver of any right such person has to request a hearing under Section 120.57, F.S., and to participate as a party to this proceeding. Any subsequent intervention will only be at the approval of the presiding officer upon motion filed pursuant to Rule 28-5.207, F.A.C.

The application is available for public inspection during business hours, 8:00 a.m. to 5:00 p.m., Monday through Friday, except legal holidays, at:

Department of
 Environmental Regulation
 Bureau of Air Regulation
 2600 Blair Stone Road
 Tallahassee,
 Florida 32399-2400

Department of
 Environmental Regulation
 Southwest District
 4520 Oak Fair Blvd.
 Tampa, Florida 33610-7340

Environmental Protection
 Commission of
 Hillsborough County
 1410 North 21st Street
 Tampa, Florida 33605

Any person may send written comments on the proposed action to Mr. Barry Drews at the Department Tallahassee address. Comments mailed within 14 days of the publication of notice will be considered in the Department's final action.

6/3375

P 256 395 213

RECEIPT FOR CERTIFIED MAIL

NO INSURANCE COVERAGE PROVIDED.
NOT FOR INTERNATIONAL MAIL

(See Reverse)

U.S.G.P.O. 1989-234-555

PS Form 3800, June 1985

Sent to	R.G. Moore	
Street and No.	Gold Road	
P.O. State and ZIP Code	1110 Commerce St Tampa, FL	
Postage		
Certified Fee		
Special Delivery Fee		
Restricted Delivery Fee		
Return Receipt showing to whom and Date Delivered		
Return Receipt showing to whom, Date, and Address of Delivery		
TOTAL Postage and Fees	\$	
Postmark or Date	10-4-90 AC 29-176228 29-179018	

Put your address in the "RETURN TO" Space on the reverse side. Failure to do this will prevent this card from being returned to you. The return receipt fee will provide you the name of the person delivered to and the date of delivery. For additional fees the following services are available. Consult postmaster for fees and check boxes for additional services requested.

- 1. Show to whom delivered, date, and addressee's address. (Extra charge)
- 2. Restricted Delivery (Extra charge)

3. Article Addressed to: R.G. Moore Tampa Plant Mgr Products Gold Road Bldg. 1110 Commerce St. Tampa, FL 33616	4. Article Number P 256 395 213
5. Signature - Addressee X	Type of Service: <input type="checkbox"/> Registered <input checked="" type="checkbox"/> Certified <input type="checkbox"/> Express <input type="checkbox"/> Insured <input type="checkbox"/> COD <input type="checkbox"/> Return Receipt for Merchandise
6. Signature - Agent X	Always obtain signature of addressee or agent and DATE DELIVERED.
7. Date of Delivery OCT - 9 1990	8. Addressee's Address (ONLY if requested after fee paid)

PS

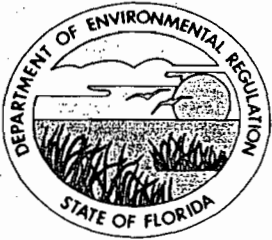

Florida Department of Environmental Regulation

Twin Towers Office Bldg. • 2600 Blair Stone Road • Tallahassee, Florida 32399-2400

Bob Martinez, Governor

Dale Twachtmann, Secretary

John Shearer, Assistant Secretary

October 2, 1990

CERTIFIED MAIL - RETURN RECEIPT REQUESTED

Mr. R. G. Moore
Tampa Plant Manager
Gold Bond Building Products
6110 Commerce Street
Tampa, Florida 33616

Dear Mr. Moore:

Re: Permit Nos. AC 29-176228 and AC 29-179018

The Department has not received any indication that Gold Bond intends to continue with the above proposed permits mailed to you on June 15, 1990.

Unless you notify us in writing within 10 days of receipt of this letter, we will assume you do not intend to continue with these applications. The Department will then remove these applications from further consideration.

If you have any questions, please contact John Reynolds at (904) 488-1344.

Sincerely,

C. H. Fancy, P.E.
Chief
Bureau of Air Regulation

CHF/JR/plm

c: W. Thomas, SW District
J. Campbell, HCEPC
W. Sarrells, Gold Bond

P 423 104 517

RECEIPT FOR CERTIFIED MAIL

NO INSURANCE COVERAGE PROVIDED
NOT FOR INTERNATIONAL MAIL
(See Reverse)

PS Form 3800, June 1985 *U.S.G.P.O. 1989-234-555

Sent to Mr. R. G. Moore, Gold Bond	
Street and No. P.O. Box 19307 Bldg. Products	
P.O., State and ZIP Code Tampa, FL 33616	
Postage	S
Certified Fee	
Special Delivery Fee	
Restricted Delivery Fee	
Return Receipt showing to whom and Date Delivered	
Return Receipt showing to whom, Date, and Address of Delivery	
TOTAL Postage and Fees	S
Postmark or Date Mailed: 6-15-90 Permit: AC 29-176228	

SENDER: Complete items 1 and 2 when additional services are desired, and complete items 3 and 4. Put your address in the "RETURN TO". Space on the reverse side. Failure to do this will prevent this card from being returned to you. The return receipt fee will provide you the name of the person delivered to and the date of delivery. For additional fees the following services are available. Consult postmaster for fees and check boxes for additional service(s) requested.

1. Show to whom delivered, date, and addressee's address. 2. Restricted Delivery (Extra charge)

3. Article Addressed to:
Mr. R. G. Moore
Tampa Plant Manager
Gold Bond Building Products
P. O. Box 19307
Tampa, Florida 33616

4. Article Number
P 423 104 517

Type of Service:
 Registered
 Certified
 Express Mail
 Insured
 COD
 Return Receipt for Merchandise

Always obtain signature of addressee or agent and DATE DELIVERED.

5. Signature - Addressee
Ray D. Blalock

6. Signature - Agent
Ray D. Blalock

7. Date of Delivery
6-19-90

8. Addressee's Address (ONLY if requested and fee paid)

6-15-90
MNF

PS Form 3811, Apr. 1989 *U.S.G.P.O. 1989-238-815 DOMESTIC RETURN RECEIPT

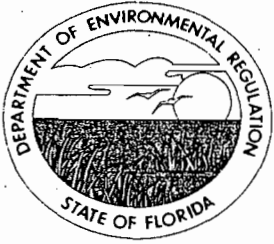

Florida Department of Environmental Regulation

Twin Towers Office Bldg. • 2600 Blair Stone Road • Tallahassee, Florida 32399-2400

Bob Martinez, Governor

Dale Twachtmann, Secretary

John Shearer, Assistant Secretary

June 15, 1990

CERTIFIED MAIL-RETURN RECEIPT REQUESTED

Mr. R. G. Moore
Tampa Plant Manager
Gold Bond Building Products
6110 Commerce Street
Tampa, Florida 33616

Dear Mr. Moore:

Attached is one copy of the Technical Evaluation and Preliminary Determination and proposed permit for after the fact construction of a gypsum rock crusher at your Tampa Facility.

Please submit any written comments you wish to have considered concerning the Department's proposed action to Mr. Barry Andrews.

Sincerely,

C. H. Fancy, P.E.
Chief
Bureau of Air Regulation

CHF/JR/plm

Attachments

c: W. Thomas, SW District
J. Campbell, EPCHC
W. Sarrells, Gold Bond

BEFORE THE STATE OF FLORIDA
DEPARTMENT OF ENVIRONMENTAL REGULATION

In the Matter of
Application for Permit by:

Gold Bond Building Products
P. O. Box 19307
Tampa, Florida 33616

DER File No. AC 29-176228

INTENT TO ISSUE

The Department of Environmental Regulation hereby gives notice of its intent to issue a permit (copy attached) for the proposed project as detailed in the application specified above. The Department is issuing this Intent to Issue for the reasons stated in the attached Technical Evaluation and Preliminary Determination.

The applicant, Gold Bond Building Products, applied on March 28, 1990, to the Department of Environmental Regulation for an after the fact construction permit for replacement of a gypsum rock crusher at their existing facility in Tampa, Florida.

The Department has permitting jurisdiction under Chapter 403, Florida Statutes, and Florida Administrative Code Rules 17-2 and 17-4. The project is not exempt from permitting procedures. The Department has determined that an air construction permit is required for the proposed work.

Pursuant to Section 403.815, F.S. and DER Rule 17-103.150, F.A.C., you (the applicant) are required to publish at your own expense the enclosed Notice of Intent to Issue Permit. The notice shall be published one time only within 30 days, in the legal ad section of a newspaper of general circulation in the area affected. For the purpose of this rule, "publication in a newspaper of general circulation in the area affected" means publication in a newspaper meeting the requirements of Sections 50.011 and 50.031, F.S., in the county where the activity is to take place. The applicant shall provide proof of publication to the Department, at the address specified within seven days of publication. Failure to publish the notice and provide proof of publication within the allotted time may result in the denial of the permit.

The Department will issue the permit with the attached conditions unless a petition for an administrative proceeding (hearing) is filed pursuant to the provisions of Section 120.57, F.S.

A person whose substantial interests are affected by the Department's proposed permitting decision may petition for an administrative proceeding (hearing) in accordance with Section 120.57, Florida Statutes. The petition must contain the information set forth below and must be filed (received) in the Office of General Counsel of the Department at 2600 Blair Stone Road, Tallahassee, Florida 32399-2400. Petitions filed by the permit applicant and the parties listed below must be filed within 14 days of receipt of this intent. Petitions filed by other persons must be filed within 14 days of publication of the public notice or within 14 days of receipt of this intent, whichever first occurs. Petitioner shall mail a copy of the petition to the applicant at the address indicated above at the time of filing. Failure to file a petition within this time period shall constitute a waiver of any right such person may have to request an administrative determination (hearing) under Section 120.57, Florida Statutes.

The Petition shall contain the following information;

(a) The name, address, and telephone number of each petitioner, the applicant's name and address, the Department Permit File Number and the county in which the project is proposed;

(b) A statement of how and when each petitioner received notice of the Department's action or proposed action;

(c) A statement of how each petitioner's substantial interests are affected by the Department's action or proposed action;

(d) A statement of the material facts disputed by Petitioner, if any;

(e) A statement of facts which petitioner contends warrant reversal or modification of the Department's action or proposed action;

(f) A statement of which rules or statutes petitioner contends require reversal or modification of the Department's action or proposed action; and

(g) A statement of the relief sought by petitioner, stating precisely the action petitioner wants the Department to take with respect to the Department's action or proposed action.

If a petition is filed, the administrative hearing process is designed to formulate agency action. Accordingly, the Department's final action may be different from the position taken by it in this notice. Persons whose substantial interests will be affected by any decision of the Department with regard to the application(s) have the right to petition to become a party to the proceeding. The petition must conform to the requirements specified above and be filed (received) within 14 days of publication of this notice in the Office in General Counsel at the above address of the Department. Failure to petition within the allowed time frame constitutes a waiver of any right such

person has to request a hearing under Section 120.57, F.S., and to participate as a party to this proceeding. Any subsequent intervention will only be at the approval of the presiding officer upon motion filed pursuant to Rule 28-5.207, F.A.C.

Executed in Tallahassee, Florida.

STATE OF FLORIDA DEPARTMENT
OF ENVIRONMENTAL REGULATION

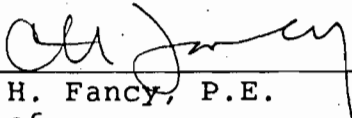

C. H. Fancy, P.E.
Chief
Bureau of Air Regulation

Copies furnished to:

W. Thomas, SW District
J. Campbell, EPCHC
W. Sarrells, Gold Bond

State of Florida
Department of Environmental Regulation
Notice of Intent to Issue

The Department of Environmental Regulation hereby gives notice of its intent to issue an after the fact construction permit to Gold Bond Building Products, 6110 Commerce Street, Tampa, Florida 33616, for replacement of a gypsum rock crusher at their gypsum board manufacturing facility. A determination of Best Available Control Technology (BACT) was not required. The Department is issuing this Intent to Issue for the reasons stated in the Technical Evaluation and Preliminary Determination.

A person whose substantial interests are affected by the Department's proposed permitting decision may petition for an administrative proceeding (hearing) in accordance with Section 120.57, Florida Statutes. The petition must contain the information set forth below and must be filed (received) in the Office of General Counsel of the Department at 2600 Blair Stone Road, Tallahassee, Florida 32399-2400, within fourteen (14) days of publication of this notice. Petitioner shall mail a copy of the petition to the applicant at the address indicated above at the time of filing. Failure to file a petition within this time period shall constitute a waiver of any right such person may have to request an administrative determination (hearing) under Section 120.57, Florida Statutes.

The Petition shall contain the following information:

- (a) The name, address, and telephone number of each petitioner, the applicant's name and address, the Department Permit File Number and the county in which the project is proposed;
- (b) A statement of how and when each petitioner received notice of the Department's action or proposed action;
- (c) A statement of how each petitioner's substantial interests are affected by the Department's action or proposed action;
- (d) A statement of the material facts disputed by Petitioner, if any;
- (e) A statement of facts which petitioner contends warrant reversal or modification of the Department's action or proposed action;
- (f) A statement of which rules or statutes petitioner contends require reversal or modification of the Department's action or proposed action; and
- (g) A statement of the relief sought by petitioner, stating precisely the action petitioner wants the Department to take with respect to the Department's action or proposed action.

If a petition is filed, the administrative hearing process is designed to formulate agency action. Accordingly, the

Department's final action may be different from the position taken by it in this Notice. Persons whose substantial interests will be affected by any decision of the Department with regard to the application have the right to petition to become a party to the proceeding. The petition must conform to the requirements specified above and be filed (received) within 14 days of publication of this notice in the Office of General Counsel at the above address of the Department. Failure to petition within the allowed time frame constitutes a waiver of any right such person has to request a hearing under Section 120.57, F.S., and to participate as a party to this proceeding. Any subsequent intervention will only be at the approval of the presiding officer upon motion filed pursuant to Rule 28-5.207, F.A.C.

The application is available for public inspection during business hours, 8:00 a.m. to 5:00 p.m., Monday through Friday, except legal holidays, at:

Department of Environmental Regulation
Bureau of Air Regulation
2600 Blair Stone Road
Tallahassee, Florida 32399-2400

Department of Environmental Regulation
Southwest District
4520 Oak Fair Blvd.
Tampa, Florida 33610-7347

Environmental Protection Commission
of Hillsborough County
1410 North 21st Street
Tampa, Florida 33605

Any person may send written comments on the proposed action to Mr. Barry Andrews at the Department's Tallahassee address. All comments mailed within 14 days of the publication of this notice will be considered in the Department's final determination.

Technical Evaluation
and
Preliminary Determination

Gold Bond Building Products
Tampa, Hillsborough County, Florida

Replacement of Gypsum Rock Crusher
Permit No. AC 29-176228

Department of Environmental Regulation
Division of Air Resources Management
Bureau of Air Regulation

June 15, 1990

I. Application

A. Address

Gold Bond Building Products
P. O. Box 19307
Tampa, Florida 33616

B. Request

The Department received a complete application on March 28, 1990, for replacement of a gypsum rock crusher at the applicant's facility in Tampa, Florida.

C. Location/Classification

The applicant's gypsum board manufacturing facility (SIC Code 3275) is located at 6110 Commerce Street in Tampa. Latitude and longitude are 27°52'00"N and 82°33'00"W, respectively. UTM coordinates are 17-347.3 km E and 3,082.7 km N.

II. Project Description/Emissions

The applicant replaced a rock crusher that is vented through an existing baghouse and through the rock dryer baghouse. Emissions of particulate matter from the existing bag collector will remain insignificant at 1.1 lbs/hr and 4.7 tons/yr.

III. Rule Applicability

The construction permit application is subject to review under Chapter 403, Florida Statutes and Florida Administrative code (F.A.C.) Chapters 17-2 and 17-4. The facility is located in an area classified as nonattainment for particulate matter. The applicable emission limit rule is F.A.C. Rule 17-2.650(2)(c)11 which specifies an emission limit of 0.03 gr/dscf. However, rather than applying this limit and requiring a Method 5 compliance test, an alternate standard of 5 percent opacity will be specified in the permit in accordance with F.A.C. Rule 17-2.700(3)(d).

IV. Conclusion

Based on the information provided by Gold Bond Building Products, the Department has reasonable assurance that the replacement of the gypsum rock crusher, as described in this evaluation, and subject to the conditions proposed herein, will not cause or contribute to a violation of any air quality standard, PSD increment, or any other technical provision of Chapter 17-2 of the Florida Administrative Code.

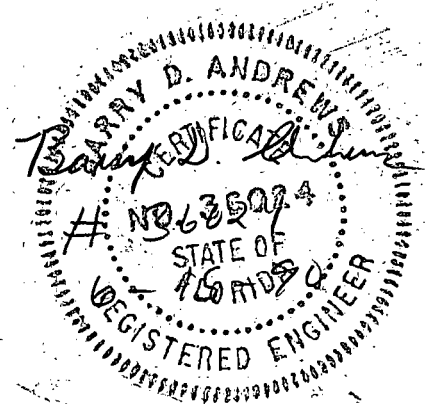



Florida Department of Environmental Regulation

Twin Towers Office Bldg. • 2600 Blair Stone Road • Tallahassee, Florida 32399-2400

Bob Martinez, Governor

Dale Twachtman, Secretary

John Shearer, Assistant Secretary

PERMITTEE:
Gold Bond Building Products
P. O. Box 19307
Tampa, Florida 33616

Permit Number: AC 29-176228
Expiration Date: December 31, 1990
County: Hillsborough
Latitude/Longitude: 27°52'00"N
82°33'00"W
Project: Replacement of Gypsum Rock
Crusher System

This permit is issued under the provisions of Chapter 403, Florida Statutes, and Florida Administrative Code Chapters 17-2 and 17-4. The above named permittee is hereby authorized to perform the work or operate the facility shown on the application and approved drawing(s), plans, and other documents attached hereto or on file with the Department and made a part hereof and specifically described as follows:

For replacement of a gypsum rock crusher located at the permittee's Tampa facility in Hillsborough County, Florida. The UTM coordinates are Zone 17, 347.3 km E and 3082.7 km N.

The increase in operating rate shall be in accordance with the permit application, plans, documents, amendments and drawings, except as otherwise noted in the General and Specific Conditions.

Attachments are listed below:

1. Application to Construct Air Pollution Sources, DER form 17-1.202(1) received January 29, 1990.
2. Letter from EPCHC dated March 9, 1990.
3. Gold Bond letter to EPCHC dated March 22, 1990.

PERMITTEE:
Gold Bond Building Products

Permit Number: AC 29-176228
Expiration Date: December 31, 1990

GENERAL CONDITIONS:

1. The terms, conditions, requirements, limitations, and restrictions set forth in this permit are "Permit Conditions" and are binding and enforceable pursuant to Sections 403.161, 403.727, or 403.859 through 403.861, Florida Statutes. The permittee is placed on notice that the Department will review this permit periodically and may initiate enforcement action for any violation of these conditions.

2. This permit is valid only for the specific processes and operations applied for and indicated in the approved drawings or exhibits. Any unauthorized deviation from the approved drawings, exhibits, specifications, or conditions of this permit may constitute grounds for revocation and enforcement action by the Department.

3. As provided in Subsections 403.087(6) and 403.722(5), Florida Statutes, the issuance of this permit does not convey any vested rights or any exclusive privileges. Neither does it authorize any injury to public or private property or any invasion of personal rights, nor any infringement of federal, state or local laws or regulations. This permit is not a waiver of or approval of any other Department permit that may be required for other aspects of the total project which are not addressed in the permit.

4. This permit conveys no title to land or water, does not constitute State recognition or acknowledgement of title, and does not constitute authority for the use of submerged lands unless herein provided and the necessary title or leasehold interests have been obtained from the State. Only the Trustees of the Internal Improvement Trust Fund may express State opinion as to title.

5. This permit does not relieve the permittee from liability for harm or injury to human health or welfare, animal, or plant life, or property caused by the construction or operation of this permitted source, or from penalties therefore; nor does it allow the permittee to cause pollution in contravention of Florida Statutes and Department rules, unless specifically authorized by an order from the Department.

PERMITTEE:

Gold Bond Building Products

Permit Number: AC 29-176228

Expiration Date: December 31, 1990

GENERAL CONDITIONS:

6. The permittee shall properly operate and maintain the facility and systems of treatment and control (and related appurtenances) that are installed or used by the permittee to achieve compliance with the conditions of this permit, as required by Department rules. This provision includes the operation of backup or auxiliary facilities or similar systems when necessary to achieve compliance with the conditions of the permit and when required by Department rules.

7. The permittee, by accepting this permit, specifically agrees to allow authorized Department personnel, upon presentation of credentials or other documents as may be required by law and at a reasonable time, access to the premises, where the permitted activity is located or conducted to:

- a. Have access to and copy any records that must be kept under the conditions of the permit;
- b. Inspect the facility, equipment, practices, or operations regulated or required under this permit; and
- c. Sample or monitor any substances or parameters at any location reasonably necessary to assure compliance with this permit or Department rules.

Reasonable time may depend on the nature of the concern being investigated.

8. If, for any reason, the permittee does not comply with or will be unable to comply with any condition or limitation specified in this permit, the permittee shall immediately provide the Department with the following information:

- a. a description of and cause of non-compliance; and
- b. the period of noncompliance, including dates and times; or, if not corrected, the anticipated time the non-compliance is expected to continue, and steps being taken to reduce, eliminate, and prevent recurrence of the non-compliance.

PERMITTEE:

Gold Bond Building Products

Permit Number: AC 29-176228

Expiration Date: December 31, 1990

GENERAL CONDITIONS:

The permittee shall be responsible for any and all damages which may result and may be subject to enforcement action by the Department for penalties or for revocation of this permit.

9. In accepting this permit, the permittee understands and agrees that all records, notes, monitoring data and other information relating to the construction or operation of this permitted source which are submitted to the Department may be used by the Department as evidence in any enforcement case involving the permitted source arising under the Florida Statutes or Department rules, except where such use is proscribed by Sections 403.73 and 403.111, Florida Statutes. Such evidence shall only be used to the extent it is consistent with the Florida Rules of Civil Procedure and appropriate evidentiary rules.

10. The permittee agrees to comply with changes in Department rules and Florida Statutes after a reasonable time for compliance, provided, however, the permittee does not waive any other rights granted by Florida Statutes or Department rules.

11. This permit is transferable only upon Department approval in accordance with Florida Administrative Code Rules 17-4.120 and 17-30.300, F.A.C., as applicable. The permittee shall be liable for any non-compliance of the permitted activity until the transfer is approved by the Department.

12. This permit or a copy thereof shall be kept at the work site of the permitted activity.

13. The permittee shall comply with the following:

a. Upon request, the permittee shall furnish all records and plans required under Department rules. During enforcement actions, the retention period for all records will be extended automatically unless otherwise stipulated by the Department.

b. The permittee shall hold at the facility or other location designated by this permit records of all monitoring information (including all calibration and maintenance records and all original strip chart recordings for continuous monitoring instrumentation) required by the permit, copies of all reports required by this permit, and

PERMITTEE:
Gold Bond Building Products

Permit Number: AC 29-176228
Expiration Date: December 31, 1990

GENERAL CONDITIONS:

records of all data used to complete the application for this permit. These materials shall be retained at least three years from the date of the sample, measurement, report, or application unless otherwise specified by Department rule.

c. Records of monitoring information shall include:

- the date, exact place, and time of sampling or measurements;
- the person responsible for performing the sampling or measurements;
- the dates analyses were performed;
- the person responsible for performing the analyses;
- the analytical techniques or methods used; and
- the results of such analyses.

14. When requested by the Department, the permittee shall within a reasonable time furnish any information required by law which is needed to determine compliance with the permit. If the permittee becomes aware that relevant facts were not submitted or were incorrect in the permit application or in any report to the Department, such facts or information shall be corrected promptly.

SPECIFIC CONDITIONS:

1. Maximum process rate for the replacement rock crusher shall be 110 tons per hour.
2. The replacement rock crusher may operate 8,736 hours per year.
3. Visible emissions from the replacement rock crusher shall not exceed 5% opacity.
4. Fugitive emissions associated with the replacement rock crusher shall be controlled or prevented.
5. Before this permit expires, the rock crusher bag collector shall be tested for visible emissions. Test procedures shall be in accordance with DER Method 9. The Department's Southwest District office and the Environmental Protection Commission of Hillsborough County (EPCHC) shall be notified in writing 15 days

PERMITTEE:
Gold Bond Building Products

Permit Number: AC 29-176228
Expiration Date: December 31, 1990

SPECIFIC CONDITIONS:

or more prior to the compliance test. The test shall be conducted at maximum permitted process rate or no less than 90% thereof. Actual process rate during the test shall be reported along with test results. Two copies of test data shall be submitted to the EPCHC within 45 days of testing.

6. The permittee, for good cause, may request that this construction permit be extended. Such a request shall be submitted to the Bureau of Air Regulation prior to 60 days before the expiration of this permit (F.A.C. Rule 17-4.090).

7. An application for an operation permit must be submitted to the Department's Southwest District office or the EPCHC office at least 90 days prior to the expiration date of this construction permit or within 45 days after completion of compliance testing, whichever occurs first. To properly apply for an operation permit, the applicant shall submit the appropriate application form, fee, certification that construction was completed noting any deviations from the conditions in the construction permit, and compliance test reports as required by this permit (F.A.C. Rule 17-4.220).

Issued this _____ day
of _____, 1990

STATE OF FLORIDA DEPARTMENT
OF ENVIRONMENTAL REGULATION

STEVE SMALLWOOD, P.E.
Director
Division of Air Resources
Management

STATE OF FLORIDA
DEPARTMENT OF ENVIRONMENTAL REGULATION

AC 29-176228
COMPLETE 3/28/90

RECEIVED

OCT 17 1989

E.P.C. OF H.C.
AIR PROGRAM

BOB GRAHAM
GOVERNOR

VICTORIA J. TSCHINKEL
SECRETARY

WILLIAM K. HENNESSEY
DISTRICT MANAGER

SOUTHWEST DISTRICT

7601 HIGHWAY 301 NORTH
TAMPA, FLORIDA 33610



APPLICATION TO OPERATE/CONSTRUCT AIR POLLUTION SOURCES

SOURCE TYPE: Air Pollution [] New [] Existing After the Fact

APPLICATION TYPE: Construction [] Operation [] Modification
National Gypsum Company

COMPANY NAME: Gold Bond Building Products COUNTY: Hillsborough

Identify the specific emission point source(s) addressed in this application (i.e. Lime Replacement of rock
Kiln No. 4 with Venturi Scrubber; Peaking Unit No. 2, Gas Fired) crusher in dryer building

SOURCE LOCATION: Street 6110 Commerce Street City Port Tampa

UTM: East 17-347.3 North 3082.7

Latitude 27° 52' N Longitude 82° 33' W

APPLICANT NAME AND TITLE: R.G. Moore, Tampa Plant Manager

APPLICANT ADDRESS: 6110 Commerce Street Tampa, FL 33616

SECTION I: STATEMENTS BY APPLICANT AND ENGINEER

A. APPLICANT

National Gypsum Company

I am the undersigned owner or authorized representative* of Gold Bond Building Products

I certify that the statements made in this application for a construction permit are true, correct and complete to the best of my knowledge and belief. Further, I agree to maintain and operate the pollution control source and pollution control facilities in such a manner as to comply with the provision of Chapter 403, Florida Statutes, and all the rules and regulations of the department and revisions thereof. I also understand that a permit, if granted by the department, will be non-transferable and I will promptly notify the department upon sale or legal transfer of the permitted establishment.

*Attach letter of authorization

Signed: R G Moore

R.G. Moore, Plant Manager
Name and Title (Please Type)

Date: 10/13/89 Telephone No. (813) 839-2111

B. PROFESSIONAL ENGINEER REGISTERED IN FLORIDA (where required by Chapter 471, F.S.)

This is to certify that the engineering features of this pollution control project have been designed/examined by me and found to be in conformity with modern engineering principles applicable to the treatment and disposal of pollutants characterized in the permit application. There is reasonable assurance, in my professional judgment, that

¹ See Florida Administrative Code Rule 17-2.100(57) and (104)

the pollution control facilities, when properly maintained and operated, will discharge an effluent that complies with all applicable statutes of the State of Florida and the rules and regulations of the department. It is also agreed that the undersigned will furnish, if authorized by the owner, the applicant a set of instructions for the proper maintenance and operation of the pollution control facilities and, if applicable, pollution sources.

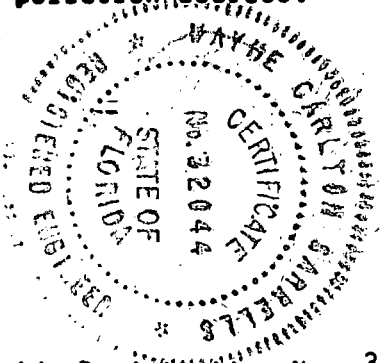

Signed Wayne C. Sarrells

Wayne C. Sarrells
Name (Please Type)

Gold Bond Building Products
Company Name (Please Type)

2001 Rexford Road Charlotte, NC 28211-3498
Mailing Address (Please Type)

Florida Registration No. 32044 Date: October 4, 1989 Telephone No. (704) 365-7300

SECTION II: GENERAL PROJECT INFORMATION

A. Describe the nature and extent of the project. Refer to pollution control equipment, and expected improvements in source performance as a result of installation. State whether the project will result in full compliance. Attach additional sheet if necessary.

An "In-Kind" replacement of a rock crusher that is vented
through an existing baghouse and through the rock dryer baghouse.

B. Schedule of project covered in this application (Construction Permit Application Only)
Start of Construction May 1989 Completion of Construction June 1989

C. Costs of pollution control system(s): (Note: Show breakdown of estimated costs only for individual components/units of the project serving pollution control purposes. Information on actual costs shall be furnished with the application for operation permit.)
Est. \$40,000.00

D. Indicate any previous DER permits, orders and notices associated with the emission point, including permit issuance and expiration dates.
Ref: Consent Order No. 90616KLS028

E. Requested permitted equipment operating time: hrs/day 24 ; days/wk 7 ; wks/yr 52 ;
if power plant, hrs/yr _____ ; if seasonal, describe: _____

F. If this is a new source or major modification, answer the following questions.
(Yes or No)

1. Is this source in a non-attainment area for a particular pollutant? Yes
a. If yes, has "offset" been applied? No
b. If yes, has "Lowest Achievable Emission Rate" been applied? No
c. If yes, list non-attainment pollutants. Particulates
2. Does best available control technology (BACT) apply to this source?
If yes, see Section VI. _____
3. Does the State "Prevention of Significant Deterioration" (PSD)
requirement apply to this source? If yes, see Sections VI and VII. No
4. Do "Standards of Performance for New Stationary Sources" (NSPS)
apply to this source? No
5. Do "National Emission Standards for Hazardous Air Pollutants"
(NESHAP) apply to this source? No
- H. Do "Reasonably Available Control Technology" (RACT) requirements apply
to this source? No ?
- a. If yes, for what pollutants? N/A
- b. If yes, in addition to the information required in this form,
any information requested in Rule 17-2.650 must be submitted.

Attach all supportive information related to any answer of "Yes". Attach any justifi-
cation for any answer of "No" that might be considered questionable.

SECTION III: AIR POLLUTION SOURCES & CONTROL DEVICES (Other than Incinerators)

A. Raw Materials and Chemicals Used in your Process, if applicable:

Description	Contaminants		Utilization Rate - lbs/hr	Relate to Flow Diagram
	Type	% Wt		
Gypsum	Dust	100	110 T/HR	Flow Diagram attached

B. Process Rate, if applicable: (See Section V, Item 1)

1. Total Process Input Rate (lbs/hr): 110 T/HR

2. Product Weight (lbs/hr): 110 T/HR

C. Airborne Contaminants Emitted: (Information in this table must be submitted for each emission point, use additional sheets as necessary)

Name of Contaminant	Emission ¹		Allowed Emission Rate per Rule 17-2	Allowable ³ Emission lbs/hr	Potential ⁴ Emission		Relate to Flow Diagram
	Maximum lbs/hr	Actual T/yr			lbs/yr	T/yr	
Gypsum Dust	1.08	4.7	N/A	1.08	362 lbs/yr	1520	

¹See Section V, Item 2.

²Reference applicable emission standards and units (e.g. Rule 17-2.600(5)(b)2. Table II, E. (1) - 0.1 pounds per million BTU heat input)

³Calculated from operating rate and applicable standard.

⁴Emission, if source operated without control (See Section V, Item 3).

D. Control Devices: (See Section V, Item 4)

Name and Type (Model & Serial No.)	Contaminant	Efficiency	Range of Particles Size Collected (in microns) (If applicable)	Basis for Efficiency (Section V Item 5)
Flex Kleen	Gypsum	99+%	Unknown	
84-WRB-96-III				

E. Fuels N/A

Type (Be Specific)	Consumption*		Maximum Heat Input (MMBTU/hr)
	avg/hr	max./hr	

*Units: Natural Gas--MMCF/hr; Fuel Oils--gallons/hr; Coal, wood, refuse, other--lbs/hr.

Fuel Analysis: N/A

Percent Sulfur: _____ Percent Ash: _____

Density: _____ lbs/gal Typical Percent Nitrogen: _____

Heat Capacity: _____ BTU/lb _____ BTU/gal

Other Fuel Contaminants (which may cause air pollution): _____

F. If applicable, indicate the percent of fuel used for space heating.

Annual Average _____ Maximum _____

G. Indicate liquid or solid wastes generated and method of disposal.

H. Emission Stack Geometry and Flow Characteristics (Provide data for each stack):

Stack Height: 45 ft. Stack Diameter: 15 inches ft.
 Gas Flow Rate: 4700 ACFM 4222 DSCFM Gas Exit Temperature: 130° °F.
 Water Vapor Content: Less than 3 % Velocity: 63.7 FPS

SECTION IV: INCINERATOR INFORMATION N/A

Type of Waste	Type 0 (Plastics)	Type I (Rubbish)	Type II (Refuse)	Type III (Garbage)	Type IV (Pathological)	Type V (Liq. & Gas By-prod.)	Type VI (Solid By-prod.)
Actual lb/hr Incinerated							
Uncontrolled (lbs/hr)							

Description of Waste _____
 Total Weight Incinerated (lbs/hr) _____ Design Capacity (lbs/hr) _____
 Approximate Number of Hours of Operation per day _____ day/wk _____ wka/yr. _____
 Manufacturer _____
 Date Constructed _____ Model No. _____

	Volume (ft) ³	Heat Release (BTU/hr)	Fuel		Temperature (°F)
			Type	BTU/hr	
Primary Chamber					
Secondary Chamber					

Stack Height: _____ ft. Stack Diameter: _____ Stack Temp. _____
 Gas Flow Rate: _____ ACFM _____ DSCFM* Velocity: _____ FPS

*If 50 or more tons per day design capacity, submit the emissions rate in grains per standard cubic foot dry gas corrected to 50% excess air.

Type of pollution control device: Cyclone Wet Scrubber Afterburner
 Other (specify) _____

Brief description of operating characteristics of control devices: _____

Jet-Pulse Baghouse

Ultimate disposal of any effluent other than that emitted from the stack (scrubber water, ash, etc.):

Collected dust is re-cycled back to process

NOTE: Items 2, 3, 4, 6, 7, 8, and 10 in Section V must be included where applicable.

SECTION V: SUPPLEMENTAL REQUIREMENTS

Please provide the following supplements where required for this application.

1. Total process input rate and product weight -- show derivation [Rule 17-2.100(127)]
2. To a construction application, attach basis of emission estimate (e.g., design calculations, design drawings, pertinent manufacturer's test data, etc.) and attach proposed methods (e.g., FR Part 60 Methods 1, 2, 3, 4, 5) to show proof of compliance with applicable standards. To an operation application, attach test results or methods used to show proof of compliance. Information provided when applying for an operation permit from a construction permit shall be indicative of the time at which the test was made.
3. Attach basis of potential discharge (e.g., emission factor, that is, AP42 test).
4. With construction permit application, include design details for all air pollution control systems (e.g., for baghouse include cloth to air ratio; for scrubber include cross-section sketch, design pressure drop, etc.)
5. With construction permit application, attach derivation of control device(s) efficiency. Include test or design data. Items 2, 3 and 5 should be consistent: actual emissions = potential (1-efficiency).
6. An 8 1/2" x 11" flow diagram which will, without revealing trade secrets, identify the individual operations and/or processes. Indicate where raw materials enter, where solid and liquid waste exit, where gaseous emissions and/or airborne particles are evolved and where finished products are obtained.
7. An 8 1/2" x 11" plot plan showing the location of the establishment, and points of airborne emissions, in relation to the surrounding area, residences and other permanent structures and roadways (Example: Copy of relevant portion of USGS topographic map).
8. An 8 1/2" x 11" plot plan of facility showing the location of manufacturing processes and outlets for airborne emissions. Relate all flows to the flow diagram.

9. The appropriate application fee in accordance with Rule 17-4.05. The check should be made payable to the Department of Environmental Regulation.
10. With an application for operation permit, attach a Certificate of Completion of Construction indicating that the source was constructed as shown in the construction permit.

SECTION VI: BEST AVAILABLE CONTROL TECHNOLOGY

A. Are standards of performance for new stationary sources pursuant to 40 C.F.R. Part 60 applicable to the source?

Yes No

Contaminant	Rate or Concentration
CaSO₄ · 2H₂O	0.03 grs/5DCF

B. Has EPA declared the best available control technology for this class of sources (If yes, attach copy)

Yes No N/A

Contaminant	Rate or Concentration

C. What emission levels do you propose as best available control technology?

Contaminant	Rate or Concentration
N/A	

D. Describe the existing control and treatment technology (if any).

- | | |
|--------------------------------------|--|
| 1. Control Device/System: Flex-Kleen | 2. Operating Principles: Jet Pulse Fabric Filter |
| 3. Efficiency: 99%+ | 4. Capital Costs: \$45,000.00 |

*Explain method of determining

N/A

- 5. Useful Life:
- 7. Energy:
- 9. Emissions:

- 6. Operating Costs:
- 8. Maintenance Cost:

Contaminant

Rate or Concentration

Contaminant	Rate or Concentration

10. Stack Parameters

- a. Height: ft.
- b. Diameter: ft.
- c. Flow Rate: ACFM
- d. Temperature: °F.
- e. Velocity: FPS

E. Describe the control and treatment technology available (As many types as applicable, use additional pages if necessary).

1.

- a. Control Device: N/A
- b. Operating Principles:
- c. Efficiency:¹
- d. Capital Cost:
- e. Useful Life:
- f. Operating Cost:
- g. Energy:²
- h. Maintenance Cost:
- i. Availability of construction materials and process chemicals:
- j. Applicability to manufacturing processes:
- k. Ability to construct with control device, install in available space, and operate within proposed levels:

2.

- a. Control Device: N/A
- b. Operating Principles:
- c. Efficiency:¹
- d. Capital Cost:
- e. Useful Life:
- f. Operating Cost:
- g. Energy:²
- h. Maintenance Cost:
- i. Availability of construction materials and process chemicals:

¹Explain method of determining efficiency.

²Energy to be reported in units of electrical power - KWH design rate.

j. Applicability to manufacturing processes:

k. Ability to construct with control device, install in available space, and operate within proposed levels:

3. N/A

a. Control Device:

b. Operating Principles:

c. Efficiency:¹

d. Capital Cost:

e. Useful Life:

f. Operating Cost:

g. Energy:²

h. Maintenance Cost:

i. Availability of construction materials and process chemicals:

j. Applicability to manufacturing processes:

k. Ability to construct with control device, install in available space, and operate within proposed levels:

4. N/A

a. Control Device:

b. Operating Principles:

c. Efficiency:¹

d. Capital Costs:

e. Useful Life:

f. Operating Cost:

g. Energy:²

h. Maintenance Cost:

i. Availability of construction materials and process chemicals:

j. Applicability to manufacturing processes:

k. Ability to construct with control device, install in available space, and operate within proposed levels:

F. Describe the control technology selected:

1. Control Device: Fabric Filter

2. Efficiency:¹ 99%+

3. Capital Cost: \$45,000.00

4. Useful Life: 12 year Tax Life

5. Operating Cost: Unknown

6. Energy:² Unknown

7. Maintenance Cost: Unknown

8. Manufacturer: Flex-Kleen

9. Other locations where employed on similar processes:

a. (1) Company:

(2) Mailing Address:

(3) City:

(4) State:

¹Explain method of determining efficiency.

²Energy to be reported in units of electrical power - KWH design rate.

(5) Environmental Manager: N/A

(6) Telephone No.:

(7) Emissions:¹

Contaminant	Rate or Concentration
Gypsum Dust	.03 grs/5DCF

(8) Process Rate:¹ 220,000 lbs./hr.

b. (1) Company:

(2) Mailing Address:

(3) City:

(4) State:

(5) Environmental Manager:

(6) Telephone No.:

(7) Emissions:¹

Contaminant	Rate or Concentration

(8) Process Rate:¹

10. Reason for selection and description of systems:

¹Applicant must provide this information when available. Should this information not be available, applicant must state the reason(s) why.

SECTION VII - PREVENTION OF SIGNIFICANT DETERIORATION

N/A

A. Company Monitored Data

1. _____ no. sites _____ TSP _____ () SO₂* _____ Wind spd/dir

Period of Monitoring _____ / _____ / _____ to _____ / _____ / _____
month day year month day year

Other data recorded _____

Attach all data or statistical summaries to this application.

*Specify bubbler (B) or continuous (C).

2. Instrumentation, Field and Laboratory

- a. Was instrumentation EPA referenced or its equivalent? Yes No
- b. Was instrumentation calibrated in accordance with Department procedures?
 Yes No Unknown

B. Meteorological Data Used for Air Quality Modeling N/A

- 1. _____ Year(s) of data from _____ / _____ / _____ to _____ / _____ / _____
month day year month day year
- 2. Surface data obtained from (location) _____
- 3. Upper air (mixing height) data obtained from (location) _____
- 4. Stability wind rose (STAR) data obtained from (location) _____

C. Computer Models Used N/A

- 1. _____ Modified? If yes, attach description.
- 2. _____ Modified? If yes, attach description.
- 3. _____ Modified? If yes, attach description.
- 4. _____ Modified? If yes, attach description.

Attach copies of all final model runs showing input data, receptor locations, and principle output tables.

D. Applicants Maximum Allowable Emission Data N/A

Pollutant	Emission Rate
TSP	_____ grams/sec
SO ²	_____ grams/sec

E. Emission Data Used in Modeling

Attach list of emission sources. Emission data required is source name, description of point source (on NEDS point number), UTM coordinates, stack data, allowable emissions, and normal operating time.

F. Attach all other information supportive to the PSD review. N/A

G. Discuss the social and economic impact of the selected technology versus other applicable technologies (i.e., jobs, payroll, production, taxes, energy, etc.). Include assessment of the environmental impact of the sources. N/A

H. Attach scientific, engineering, and technical material, reports, publications, journals, and other competent relevant information describing the theory and application of the requested best available control technology. N/A

SECTION V

1. Process Rate = 110 tons/hour
2. Emissions Estimate: Crusher Ratio =
1300 CFM/4700 CFM = .276:1
 $\frac{460 + 70}{460} \times 4700 = 4222 \times .276 =$
1168 SDCFM from crusher

 $\frac{.03 \text{ grs/SDCF} \times 1168 \text{ SDCFM} \times 60}{7000} =$
.30 lbs./hr x 8736 hrs/2000 = 1.3 T/yr.
3. Potential emissions W/O baghouse:
Inlet grain loading estimated at 10 grs/
SDCF to baghouse with crusher ratio at
 $\frac{.276 = 2.76 \text{ grs/SDCF} \times 1168 \text{ SDCFM} \times 60}{7000} =$
27.63 lbs./hr.
Baghouse efficiency for crusher =
 $\frac{27.63 \text{ lbs./hr} - .30 \text{ lbs./hr.} \times 100}{27.63 \text{ lbs./hr.}} = 98.9\% \text{ eff.}$
4. Dust Collector: Flex-Kleen #84-WRB-96-III
16 oz. Polyester - 960 sq. ft. Fab.
A/C ratio = 4700/960 = 4.9:1
5. Typical Test on similar units results were 99%+ efficiency.
6. Flow Chart: See attached sketch
SK-082289 Revision #1
7. Plot Plan: See attached Exhibit A
8. Plot Plan: See attached sketch
SK-100289 Revision #0
9. Application Fees: Please credit those monies submitted to the county on 5/17/89 for the renewal of the permit for the rock dryer to this application.
Ref: Check #23894 #355.00 HCEPC
Check #23895 #750.00 FDER

Best Available Copy

PORT TAMPA QUADRANGLE
FLORIDA
7.5 MINUTE SERIES (TOPOGRAPHIC)

TAMPA ICH 17.8 MI
1.3 MI TO J.E. 92

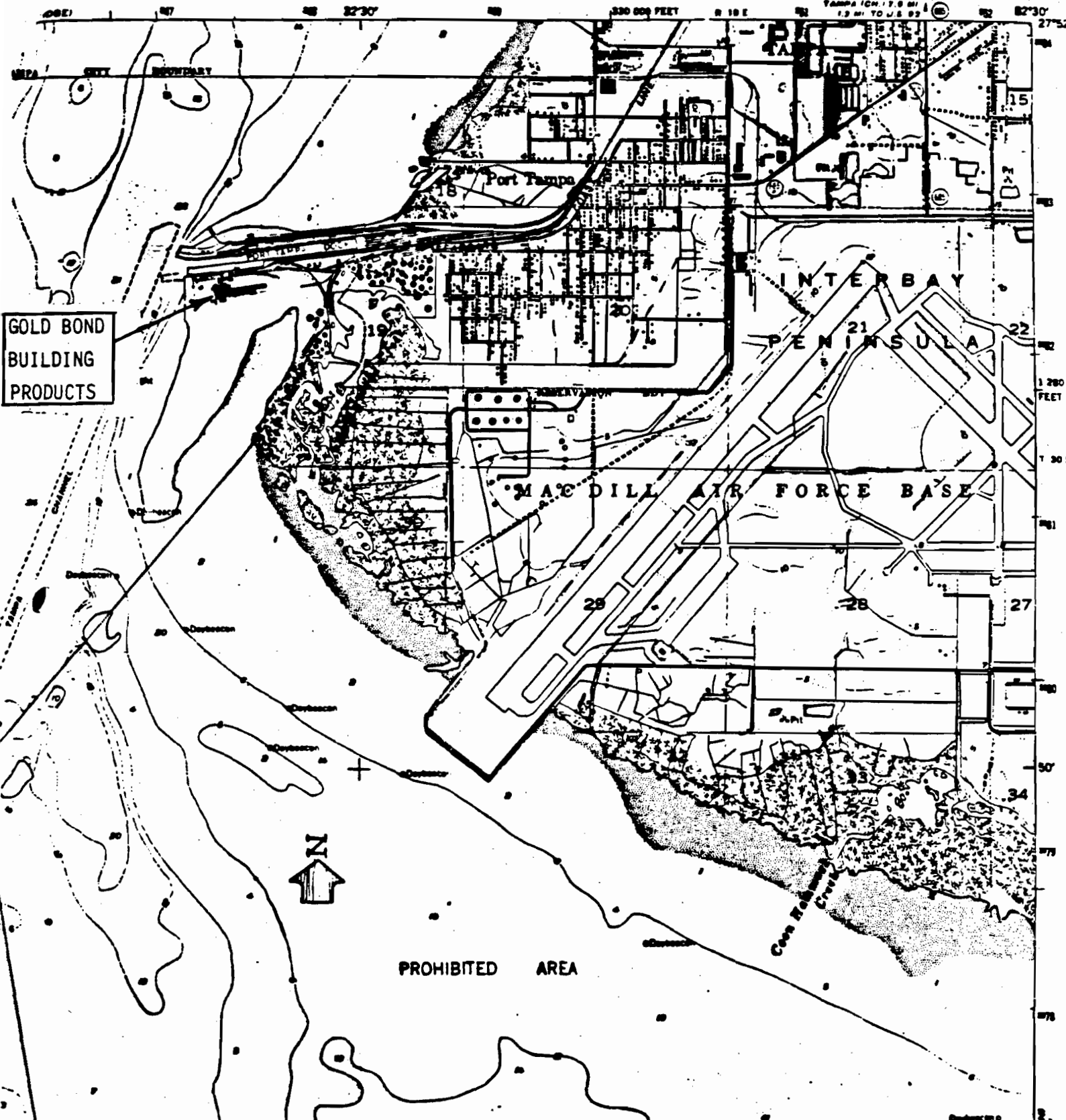

GOLD BOND
BUILDING
PRODUCTS



PROHIBITED AREA

REV	BY	DATE	DESCRIPTION
			TAMPA PLANT TOPOGRAPHICAL LOCATION
		SCALE None	DATE Aug. 26, 198
		DRAWN ASL	Tampa, FL
		CHECK DBC	
		APPD.	Exhibit A
		PROJ.	

Gold Bond Building Products
A National Company Division

2500 Research Road
Charlotte, North Carolina 28207

Best Available Copy

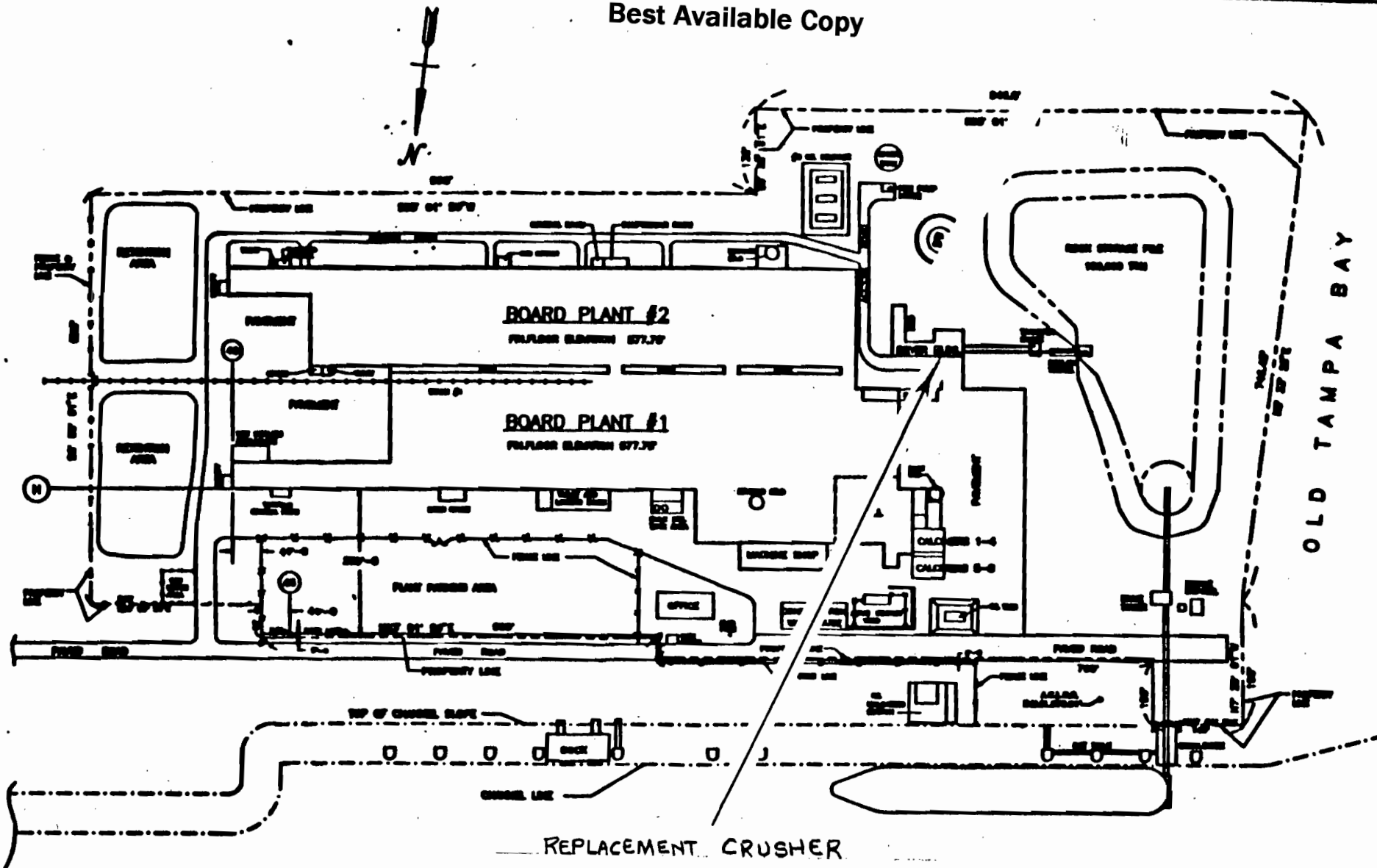

Gold Band Building Products
 A National Equipment Division
 2001 Redford Road
 Charlotte, North Carolina 28211

REV	BY	DATE	DESCRIPTION
PLOT PLAN			
SCALE	—	DATE	10-2-89
DRAWN	DJG	TAMPA	
CHECK		SK 100289	REV. 0
APPD.			
PROJ.			

Best Available Copy

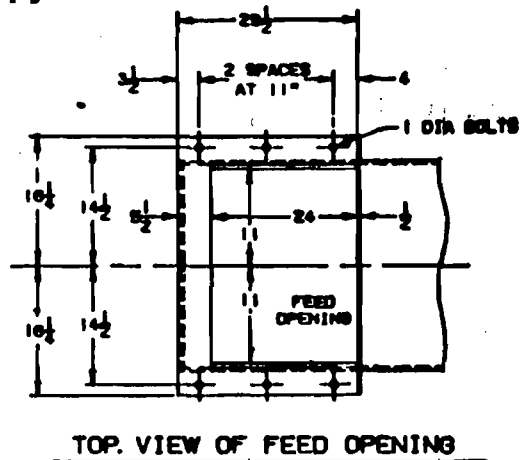
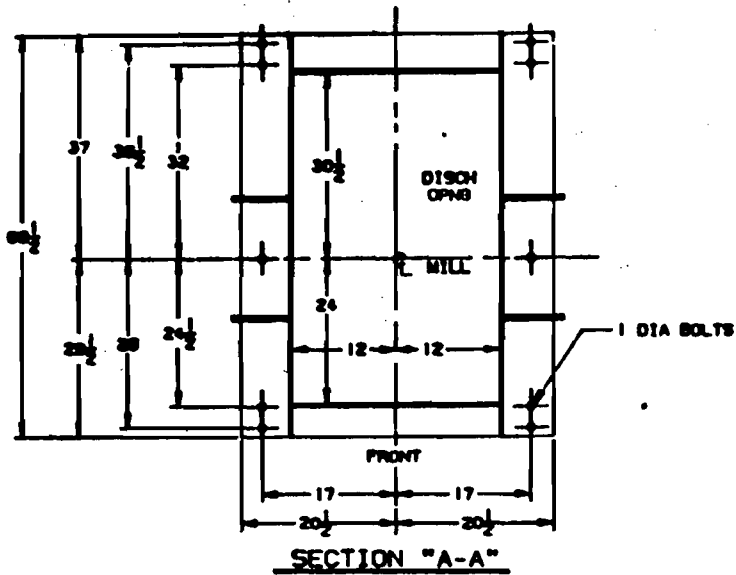

NOTE CLEARANCE FOR REMOVAL OF COVER

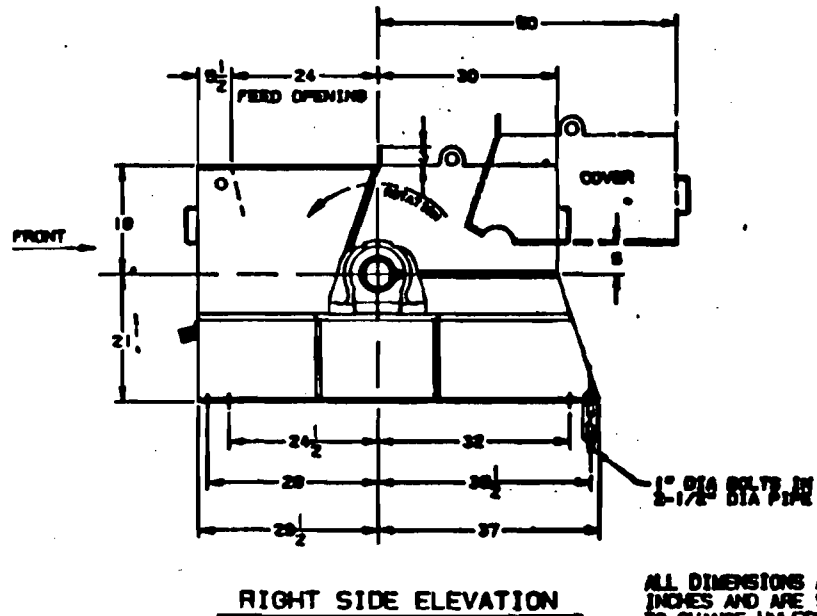
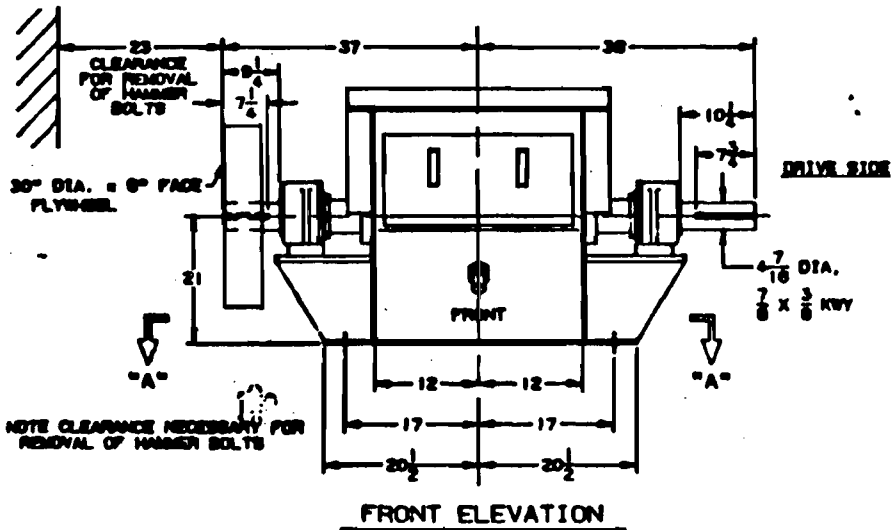

ALL DIMENSIONS ARE IN INCHES AND ARE SUBJECT TO CHANGE UNLESS CERTIFIED. FOR CONSTRUCTION OR INSTALLATION USE A CERTIFIED SHEET ONLY.

MILL TO OPERATE AT 900 TO 1200 R.P.M. APPROX.

80-75 hp., 800 TO 1200 R.P.M. MOTOR & DRIVE SUPPLIED & MOUNTED BY OTHERS.

NOTE: ALL EXPOSED MOVING OR ROTATING PARTS MUST BE GUARDED BY AN OSHA APPROVED GUARD. GUARDS SUPPLIED BY OTHERS.

SUPPORT MILL ON CONCRETE FOUNDATION HAVING WT 3-4 TIMES WT OF MILL/BASE/HOPPER COMBINED. DESIGN FOUNDATION TO SUPPORT FULL LENGTH OF BASE FLANGES UNDER BEARING. (ALL FOUNDATIONS BY OTHERS)

THIS DRAWING IS TO SCALE (1" = 1'-0") AND MAY BE TRACED

(ACTUAL)
SIZE NO. 30 SHOWN

WILLIAMS DEVELOPER CO.
ST. LOUIS, MO.

SERIES "S" TYPE "K" HAMMER MILL

REVISED	DATE	BY	CHKD	APPROVED
1-2				
1734-D-2805				A

CODE NO 8

REDRAWN 10-18-84

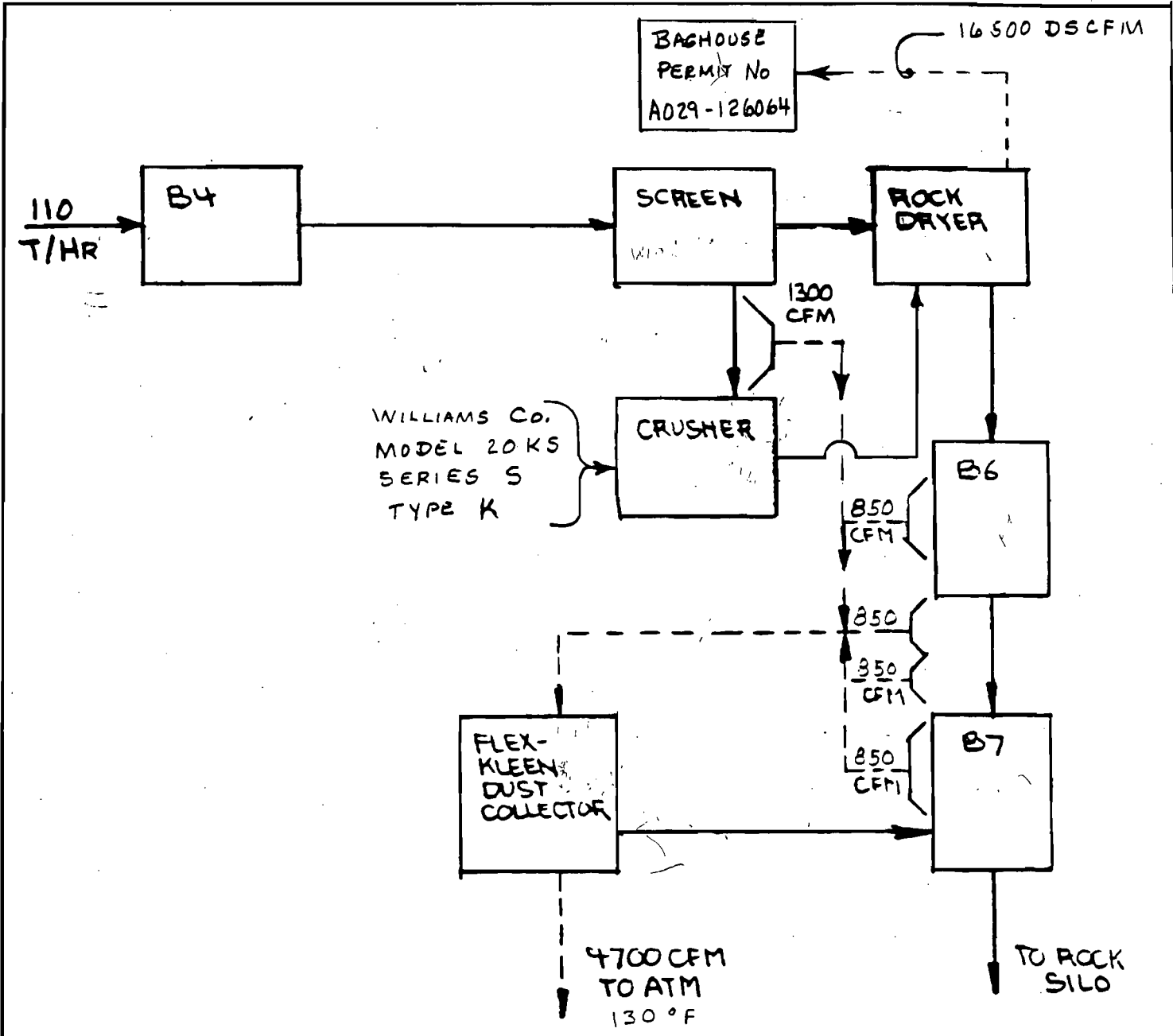

1	RC	9/29/89	REPLACED CRUSHER
REV	BY	DATE	DESCRIPTION
			REVISED ARRANGEMENT DRYER BLDE DUST COLLECTOR
SCALE		—	DATE B-22-89
DRAWN		DBC	TAMPA
CHECK			SK-082289
APPR			REV. 1
PROJ			

Gold Band Building Products
 A General Contracting Division
 2801 North West
 Orlando, North Carolina 28757

04.1.04

Best Available Copy

WR Series Welded Pulse Jet Dust Collectors

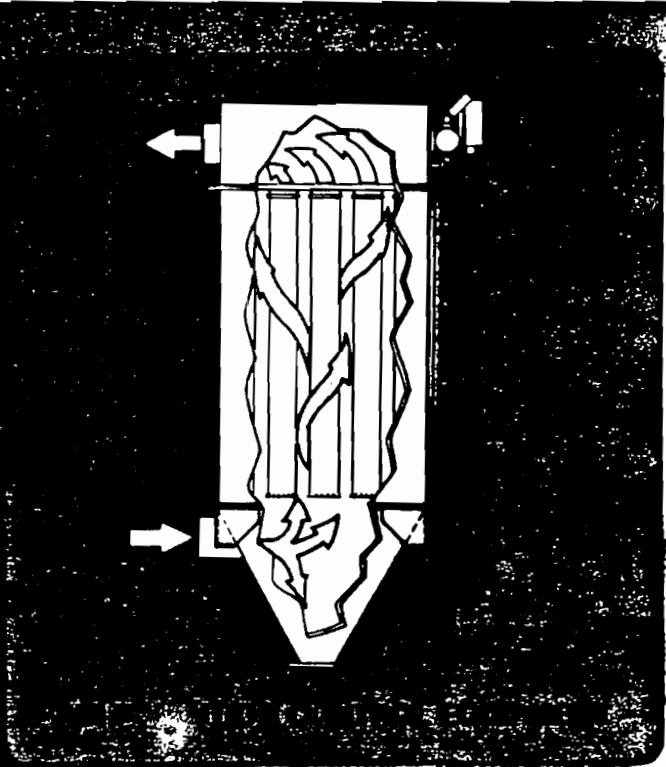

Flex-Kleen

Research-Cottrell

WR Series offers excellent filtration efficiency — for product recovery systems, large bin venting applications and general nuisance dust collection.

Advantages

The WR Series of welded pulse jet dust collectors offers:

- **Easy installation**
Depending on size, unit may be shipped completely assembled. Or, welded sections are shop assembled for quick and easy field erection, low field labor costs.
- **Quick-mounting air headers**
In most cases, compressed air headers are shipped pre-wired and pre-piped, ready to mount.
- **Low operating costs**
- **Timer reduces energy costs**
Adjustable timer maintains low pressure drop, with minimum compressed air consumption. Energy costs are reduced.
- **Differential pressure gauge**
Supplied as a standard item to evaluate collector operation and optimize bag cleaning capacity.
- **Minimum maintenance**
No internal moving parts. Interior maintenance is greatly reduced. Collector shut-down is minimized.
- **Quick bag replacement**
Bag and cage are designed to attach easily, permitting quick bag replacement.

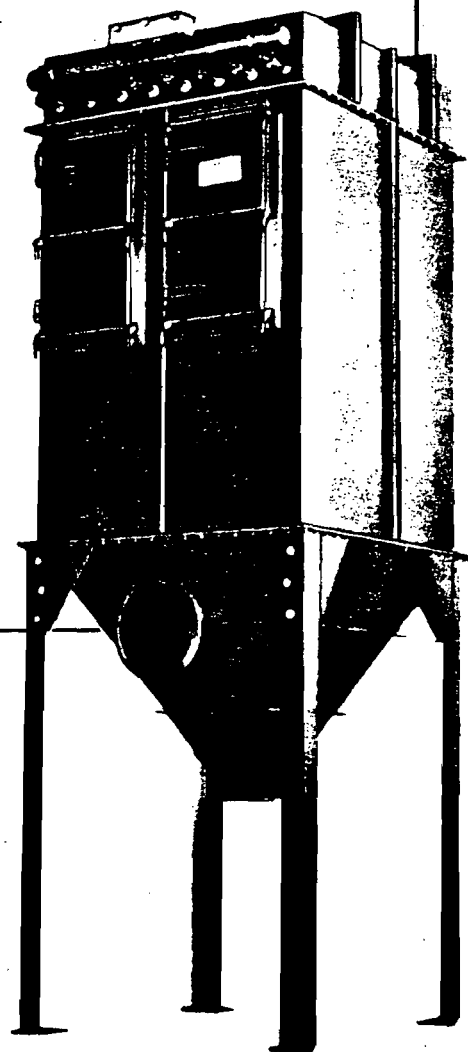

Features

- Models available with bottom *and* top bag removal.
- Durable construction of welded 12 gauge hot rolled steel.
- Flanged air inlet, outlet and flanged dust discharge.
- 20" diameter top access port(s) to clean air plenum.
- Heavy gauge, cast aluminum venturis.
- Heavy duty, smooth wire cages.
- NEMA 4 (weathertight) electricals.
- Corner saddle supports – through 96 bag size.
- Six inch girth channel for continuous support – on sizes larger than 96 bags.
- Weatherproof walk-in clean air plenum (applies to top bag removal only).
- Differential pressure and air header gauges.
- Door sills have built-in 45° slopes.

Options

- Top bag removal with lift-off doors or walk-in plenum.
- Bag cages epoxy coated or 304SS.
- Wide range of interior coatings.
- Electrical components rated for hazardous service.
- Inlet baffle with target plate.
- Full internal service grid.
- Standard legs.
- Standard exterior access platform.

- Quick release bag clamp (bottom bag removal only).
- High efficiency filter bags, in a variety of materials.

WR Series operation

WR Units are high efficiency intermediate filters, operating as follows:

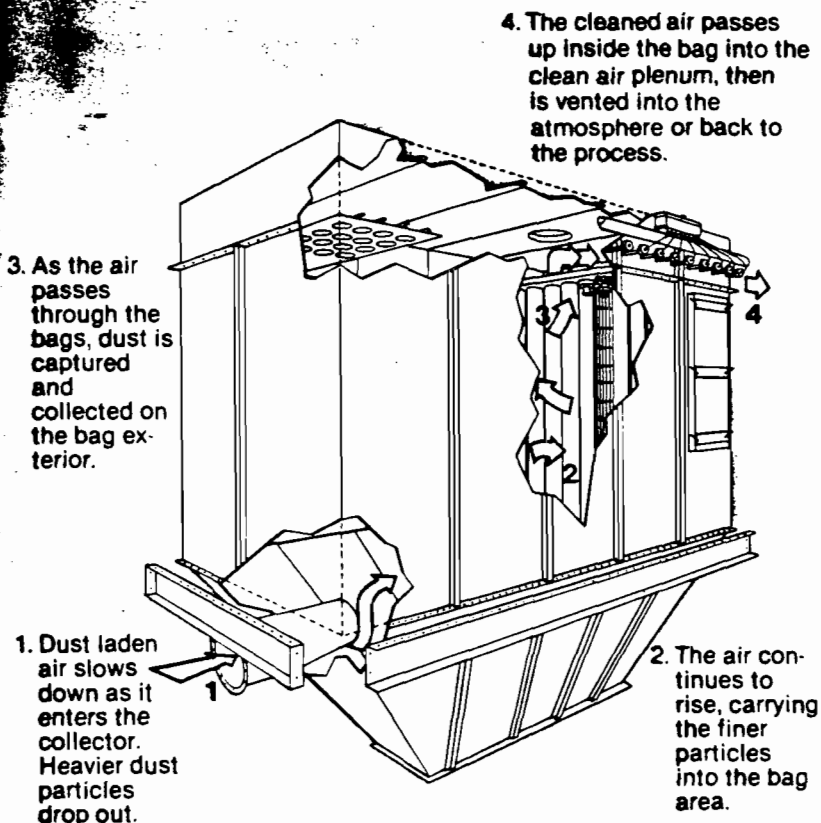

Pulse jet bag cleaning

A pneumatic pulse jet system provides continuous, automatic bag cleaning.

On a timed cycle, a burst of compressed air is directed down through a venturi at the top of the bag. This induces clean air into the bag, setting up a pneumatic shockwave inside it. The airflow through the bag is momentarily stopped, the bag is firmly flexed, causing the accumulated dust particles to drop off of the bag into the silo or collector hopper.

Since only one row of bags is cleaned at a time there is no

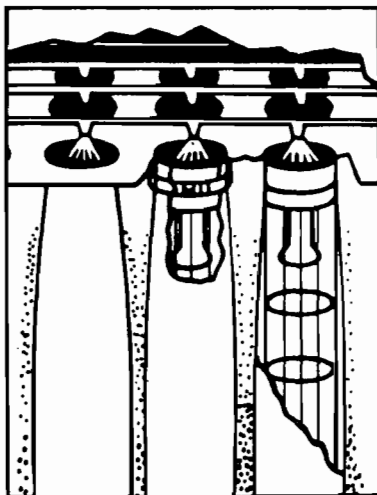

the filter. This provides a smooth operating dust control or material handling system.

Equipment characteristics

WR collectors are design engineered for product recovery systems, general nuisance dust control and large bin venting situations. They feature a low-pressure design, with a rating of 17" W.G. as a standard requirement. These welded units have a capacity to 18,000 CFM, with high air-to-cloth ratios and excellent filtration efficiencies. Units range from 509 to 2,438 sq. ft. of cloth in large selection of sizes. Unit width is 5'4" (with no walkways) with 8 bags per row. Length varies from 4' to 16'. Bags, cages, and headers are shipped separately to avoid damage in transit.

Equipment arrangements

WR units can be purchased in three basic arrangements, to satisfy specific user requirements.

- I. Clean air plenum and bag cleaning mechanism, flanged at tube sheet for mounting on customer's equipment.
- II. Clean air plenum, bag cleaning mechanism and baghouse, flanged for mounting on user's equipment.
- III. Clean air plenum, bag cleaning mechanism, baghouse, and hopper with dusty air inlet and flanged dust outlet. Unit functions as complete dust collector.

Capabilities

The WR Series is only one of the highly efficient lines of pollution control equipment manufactured by Flex-Kleen Corporation. As specialists in the field of pollution control, Flex-Kleen has been helping to solve dust control problems for over 20 years. Result? Whatever Flex-Kleen dust collectors we supply - from simple bin vents to sophisticated baghouses - you can be sure they all work without frequent adjustment, attention or problems. For at Flex-Kleen, we specialize in "taking the nuisance out of dust control."

Ordering Information - WR Series (WRBS Model)

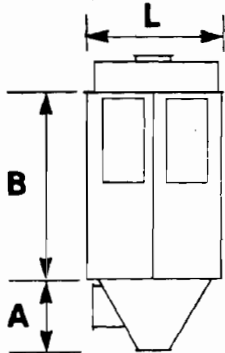

Select from a wide range of models... all designed to solve your dust control problems. With a wide range of sizes available, it's easy to match the collector size to *your* application.

Custom WR

Custom collectors, available in the sizes shown on the chart, can be modified and manufactured to meet exacting customer requirements (for hazardous service, sanitary applications, height limitations, etc.).

Stock WR

The standard line is designed with features required to meet most dust control applications. Stocking of these standardized components permits fast delivery, and lower cost.

						Pyramid Hopper
84-WRBS-48	509	9.5	4'-0"	7'-3"	4'-3"	
100-WRBS-48	610	9.5	4'-0"	8'-7"	4'-3"	
84-WRBS-64	678	11.3	5'-4"	7'-3"	4'-3"	
100-WRBS-64	813	11.3	5'-4"	8'-7"	4'-3"	
84-WRBS-80	848	13.5	6'-8"	7'-3"	5'-5"	
100-WRBS-80	1016	13.5	6'-8"	8'-7"	5'-5"	
✓ 84-WRBS-96	1018	15.0	8'-0"	7'-3"	6'-6"	
100-WRBS-96	1219	15.0	8'-0"	8'-7"	6'-6"	
						Trough Hopper
84-WRBS-112	1187	16.4	9'-4"	7'-3"	3'-11"	
100-WRBS-112	1422	16.4	9'-4"	8'-7"	3'-11"	
84-WRBS-128	1357	18.7	10'-8"	7'-3"	3'-11"	
100-WRBS-128	1626	18.7	10'-8"	8'-7"	3'-11"	
84-WRBS-144	1526	21.0	12'-0"	7'-3"	3'-11"	
100-WRBS-144	1829	21.0	12'-0"	8'-7"	3'-11"	
84-WRBS-160	1696	23.4	13'-4"	7'-3"	3'-11"	
100-WRBS-160	2032	23.4	13'-4"	8'-7"	3'-11"	
84-WRBS-176	1866	25.7	14'-8"	7'-3"	3'-11"	
100-WRBS-176	2235	25.7	14'-8"	8'-7"	3'-11"	
84-WRBS-192	2035	28.0	16'-0"	7'-3"	3'-11"	
100-WRBS-192	2438	28.0	16'-0"	8'-7"	3'-11"	

WR Series

- WRBS - WRB stock unit, bottom bag removal
- WRBC - Stock unit modified for special requirements; bottom bag removal
- WRTS - Top bag removal with lift-off roof doors
- WRWS - Top bag removal with walk-in plenum

Ask your Flex-Kleen representative about the WR Series of welded dust collectors — let Flex-Kleen help you take the nuisance out of dust control in product recovery and large bin areas. For additional information, please call our sales manager at (312) 648-5371.

OPERATION AND MAINTENANCE PLANDAILY

- 1..... A. Baghouse Pressure Drop _____
 2..... B. Visible Emission Level _____

WEEKLY

- 3..... A. Pressure drop _____
 4..... B. Observe stack (visually) _____
 5..... C. Determine gas flow rate _____
 6..... D. Gas temperature; inlet and outlet (if applicable) _____
 7..... E. Bag cleaning conditions (parameters previously specified) _____
 8..... F. Bag cleaning cycle (parameters previously specified) _____
 9..... G. Listen for proper operation (audible leaks, etc.) _____
 10..... H. Note any unusual occurrence in the process being ventilated _____
 11..... I. Observe all indicators on control panel _____
 12..... J. Assure that dust is being removed from system _____
 13..... K. Dampers for proper operation _____
 14..... L. Fan bearings. _____
 15..... M. Fan for dust emission _____
 16..... N. Baghouse for excessive dust _____
 17..... O. Bag condition _____
 18..... P. Door seal _____
 19..... Q. Unplug hopper if necessary _____
 20..... R. Hopper floor plates _____
 21..... S. Lubrication _____
 22..... T. Dust collector fan amps _____
 23..... U. Pipe conditions (inlet and outlet) _____

MONTHLY

- 24..... A. (Shaker) Check all shaker mechanism moving parts _____
 25..... B. Inspect fans for corrosion and material build-up _____

QUARTERLY

- 26..... A. Inspect baffle plate for wear _____
 27..... B. Thoroughly inspect bags _____
 28..... C. Check duct for dust build-up _____
 29..... D. Observe damper valves for proper seating _____
 30..... E. Inspect paint _____
 31..... F. Check screw conveyor flighting _____

ANNUALLY

- 32..... A. Check all bolts _____
 33..... B. Check welds _____
 34..... C. Inspect hopper for wear _____

ROCK DRYER PERMIT



020 No 23895

66-798
531

134841

TAMPA, FLORIDA

MAY 17, 1989

PAY TO THE ORDER OF STATE OF FLORIDA DEPARTMENT OF ENVIRONMENTAL REGULATION \$ 750.00

SEVEN HUNDRED FIFTY AND 00/100 ***** DOLLARS

NORTH CAROLINA NATIONAL BANK
ASHEVILLE, NC 28802

GOLD BOND BUILDING PRODUCTS
MILL CASH ACCOUNT

030890180 [Signature]

AUTHORIZED SIGNATURE



NGS-4058 REV. 11-80

RECEIVED
OCT 4 1989
ENGINEERING

5600000
DEPT. OF ENVIRONMENTAL REG. #5600000
FOR DEPOSIT ONLY

BARNETT BANK
CONCENTRATION
06097

063000047

0530-0020-5 100000444 020 020001
CLEARING TAX - JAX FL 904-464-5328
053000047

053000196

06/05/

10100140

BEST AVAILABLE COPY

ROCK DRYER PERMIT



020 No 23894

66-798
531

TAMPA, FLORIDA MAY 17, 1989

PAY TO THE ORDER OF

HILLSBOROUGH COUNTY ENVIRONMENTAL PROTECTION COMMISSION

355.00

THREE HUNDRED FIFTY-FIVE AND 00/100 ***** DOLLARS

NORTH CAROLINA NATIONAL BANK
ASHEVILLE, NC 28802

GOLD BOND BUILDING PRODUCTS
MILL CASH ACCOUNT

R. Moore

AUTHORIZED SIGNATURE



NGS-405B REV. 11-80

0530-0020-6
0530-0020-6
708711340 05-21-89

053000196
31/ MY '89 30
0020
0025084

001681708

004
30 PAY
063100001
815-802-3000
450
FIRST FLOOR
DANK, INC.
TAMPA, FLORIDA
063100001

443 8734

FLORIDA BANK, N.A.
For Deposit Only
To The Account of
Hillsborough County
Board of County Commissioners
Act. # 400725718
Site # 0100000000