From: Fredere, Robert C - Riverview
To: Scearce, Lynn
Cc: Iyer, Rama - Riverview; Stewart, Jeff M - FishHawk; Boatwright, Kelley M.; Ceron, Heather; Lee; Rogers, Tom; Read, David
Subject: RE: 0570008-080-AC, Mosaic Fertilizer, LLC., Riverview Facility, Draft Permit
Date: Monday, December 01, 2014 10:24:14 AM
Attachments: image004.png

Below is screen shot of documents accessed via link provided

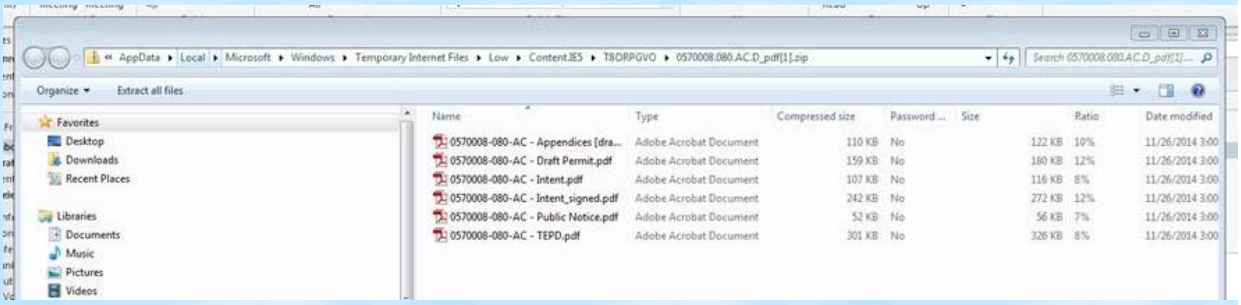

From: Scearce, Lynn [mailto:Lynn.Scearce@dep.state.fl.us]
Sent: Wednesday, November 26, 2014 3:12 PM
To: Fredere, Robert C - Riverview
Cc: Iyer, Rama - Riverview; Stewart, Jeff M - FishHawk; Boatwright, Kelley M.; Ceron, Heather; Lee; Rogers, Tom; Read, David; Scearce, Lynn
Subject: 0570008-080-AC, Mosaic Fertilizer, LLC., Riverview Facility, Draft Permit

Dear Mr. Fredere:

Attached is the official **Notice of Draft Permit** for the project referenced below. Click on the link displayed below to access the permit project documents and reply back verifying receipt of the documents provided in the links.

Note: We must receive verification that you are able to access the documents. Your immediate reply will preclude subsequent e-mail transmissions to verify

Owner/Company Name: MOSAIC FERTILIZER, LLC
Facility Name: MOSAIC FERTILIZER-RIVERVIEW FACILITY
Project Number: 0570008-080-AC
Permit Status: DRAFT
Permit Activity: CONSTRUCTION
Facility County: HILLSBOROUGH

Click on the following link to access the permit project documents:
http://ARM-PERMIT2K.dep.state.fl.us/adh/prod/pdf_permit_zip_files/0570008.080.AC.D_pdf.zip.

If you have any problems opening the documents or would like further information, please contact the Florida Department of Environmental Protection, Office of Permitting and Compliance.

Sincerely,

Lynn Scearce

Office **o**f **P**ermitting **a**nd **C**ompliance **(OPC)**
Division **o**f **A**ir **R**esource **M**anagement – **DEP**
2600 **B**lair **S**tone **R**oad, **M**ail **S**top **5505**
Phone: **8**50-717-**9**025