



KA 307-08-07
July 25, 2008

4014 NW 13th STREET
GAINESVILLE, FL 32609-1923
352/377-5822 ■ FAX/377-7158

RECEIVED

JUL 29 2008

BUREAU OF AIR REGULATION

Mr. A.A. Linero, PE
Bureau of Air Regulation
Florida Department of Environmental Protection
2600 Blair Stone Road
Tallahassee, Florida 32399-2400

0530021-015-AC/351A
**RE: Request to Amend Permit No. ~~0530021-009-AC/PSD-FL-351~~
Florida Crushed Stone Company (d.b.a. CEMEX, Inc.)**

Dear Al:

Per our recent telephone conversation, Florida Crushed Stone Company (d.b.a. CEMEX, Inc.) is submitting the Air Construction Permit Application form to request an amendment to Permit No. 0530021-009-AC/PSD-FL-351 (Kiln No. 2 System) at its Brooksville South Cement Plant. The amendment would authorize CEMEX to install a new Tire Injection Mechanism (TIM) system at the front-end of the kiln. The construction of the new kiln system is nearing completion and CEMEX wishes to install the TIM system before Kiln No. 2 begins operation.

The TIM system will consist of a door (portal) located at the front-end of the kiln, tire feed belt, and tire injection mechanism. The TIM system will use an automated "pitching" device to shoot a tire, one at a time, into the kiln. A single gate valve opens for a few seconds every time a tire is fed to the front of the kiln. There will not be any other changes to the existing system to accommodate the TIM. For reference, several diagrams of the proposed system have been attached.

CEMEX is currently authorized to feed whole tires to the kiln under Permit No. 0530021-009-AC. CEMEX is not requesting any changes to the existing tire feed rate (as percent heat input) or emission limits. The suggested permit language (revision to Condition A.1.2.a. of Permit No. 0530021-009-AC) is as follows:

"Whole tires may be fired directly in the pyroprocessing system at a rate not to exceed a maximum heat input of 30% of the total pyroprocessing heat input, not to exceed 58.5 MMBtu/hr at any time. The remaining 70% of the total pyroprocessing heat input shall be derived from firing coal, flyash, petroleum coke, natural gas, propane, or distillate oil.

Whole tires fired in this manner shall be fed into the kiln system in the front end of the kiln or at the transition section between the base of the precalciner and the point where gases exit the kiln. The tire feeder mechanism at the feed end of the kiln shall be designed with a double airlock.”

Please feel free to contact me at (352) 377-5822 or FBergen@kooglerassociates.com, or Mr. George Townsend, CEMEX Environmental Manager, at (352) 799-7881, or gtownsend@cemexusa.com if you have any questions regarding this submittal.

Regards,

KOOGLER AND ASSOCIATES, INC.



Fawn W. Bergen, P.E.
Senior Engineer

FB

Enclosure: Application Form (Facility-Section only)
TIM System Diagrams

copy to: J. Daniel, CEMEX
L DePrimo, CEMEX
G. Townsend, CEMEX

APPLICATION FORM
(FACILITY SECTION ONLY)



Department of Environmental Protection

Division of Air Resource Management

APPLICATION FOR AIR PERMIT - LONG FORM

I. APPLICATION INFORMATION

Air Construction Permit – Use this form to apply for an air construction permit:

- For any required purpose at a facility operating under a federally enforceable state air operation permit (FESOP) or Title V air operation permit;
- For a proposed project subject to prevention of significant deterioration (PSD) review, nonattainment new source review, or maximum achievable control technology (MACT);
- To assume a restriction on the potential emissions of one or more pollutants to escape a requirement such as PSD review, nonattainment new source review, MACT, or Title V; or
- To establish, revise, or renew a plantwide applicability limit (PAL).

Air Operation Permit – Use this form to apply for:

- An initial federally enforceable state air operation permit (FESOP); or
- An initial, revised, or renewal Title V air operation permit.

To ensure accuracy, please see form instructions.

Identification of Facility

1. Facility Owner/Company Name: Florida Crushed Stone Company (d.b.a. CEMEX, Inc.)	
2. Site Name: Brooksville South Cement Plant	
3. Facility Identification Number: 0530021	
4. Facility Location... Street Address or Other Locator: 10311 Cement Plant Road City: Brooksville County: Hernando Zip Code: 32669	
5. Relocatable Facility? <input type="checkbox"/> Yes <input checked="" type="checkbox"/> No	6. Existing Title V Permitted Facility? <input checked="" type="checkbox"/> Yes <input type="checkbox"/> No

Application Contact

1. Application Contact Name: Fawn Bergen	
2. Application Contact Mailing Address... Organization/Firm: Koogler and Associates, Inc. Street Address: 4014 NW 13th Street City: Gainesville State: Florida Zip Code: 32609	
3. Application Contact Telephone Numbers... Telephone: (352) 377-5822 ext.15 Fax: (352) 377-7158	
4. Application Contact E-mail Address: FBergen@kooglerassociates.com	

Application Processing Information (DEP Use)

1. Date of Receipt of Application: 7/29/08	3. PSD Number (if applicable): 351A
2. Project Number(s): 0530021-0151A	4. Siting Number (if applicable):

APPLICATION INFORMATION

Purpose of Application

This application for air permit is being submitted to obtain: (Check one)

Air Construction Permit

- Air construction permit.
- Air construction permit to establish, revise, or renew a plantwide applicability limit (PAL).
- Air construction permit to establish, revise, or renew a plantwide applicability limit (PAL), and separate air construction permit to authorize construction or modification of one or more emissions units covered by the PAL.

Air Operation Permit

- Initial Title V air operation permit.
- Title V air operation permit revision.
- Title V air operation permit renewal.
- Initial federally enforceable state air operation permit (FESOP) where professional engineer (PE) certification is required.
- Initial federally enforceable state air operation permit (FESOP) where professional engineer (PE) certification is not required.

Air Construction Permit and Revised/Renewal Title V Air Operation Permit (Concurrent Processing)

- Air construction permit and Title V permit revision, incorporating the proposed project.
- Air construction permit and Title V permit renewal, incorporating the proposed project.

Note: By checking one of the above two boxes, you, the applicant, are requesting concurrent processing pursuant to Rule 62-213.405, F.A.C. In such case, you must also check the following box:

- I hereby request that the department waive the processing time requirements of the air construction permit to accommodate the processing time frames of the Title V air operation permit.

Application Comment

Application is to amend Permit No. 0530021-009-AC/PSD-FL-351 to include a new Tire Injection Mechanism (TIM) system on Kiln No. 2.

APPLICATION INFORMATION

Scope of Application

Emissions Unit ID Number	Description of Emissions Unit	Air Permit Type	Air Permit Processing Fee
044	Kiln No. 2/Preheater/Precalciner/Clinker Cooler/Air Heater	AC1A	N/A

Application Processing Fee

Check one: Attached - Amount: \$ _____ Not Applicable

Owner/Authorized Representative Statement

Complete if applying for an air construction permit or an initial FESOP.

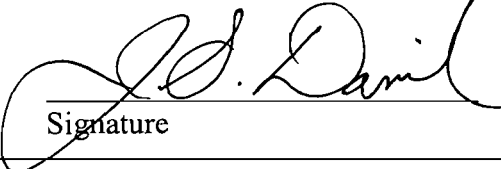
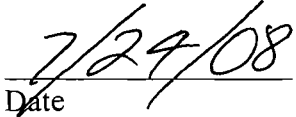
1. Owner/Authorized Representative Name: Mr. James S. Daniel, Plant Manager
2. Owner/Authorized Representative Mailing Address... Organization/Firm: Florida Crushed Stone Company (d.b.a. CEMEX, Inc.) Street Address: 10311 Cement Plant Road City: Brooksville State: Florida Zip Code: 32669
3. Owner/Authorized Representative Telephone Numbers... Telephone: (352) 799-7881 ext. Fax: (352) 796-6281
4. Owner/Authorized Representative E-mail Address: jdaniel@cemexusa.com
5. Owner/Authorized Representative Statement: <i>I, the undersigned, am the owner or authorized representative of the corporation, partnership, or other legal entity submitting this air permit application. To the best of my knowledge, the statements made in this application are true, accurate and complete, and any estimates of emissions reported in this application are based upon reasonable techniques for calculating emissions. I understand that a permit, if granted by the department, cannot be transferred without authorization from the department.</i>  Signature  Date

APPLICATION INFORMATION

Application Responsible Official Certification

Complete if applying for an initial, revised, or renewal Title V air operation permit or concurrent processing of an air construction permit and revised or renewal Title V air operation permit. If there are multiple responsible officials, the "application responsible official" need not be the "primary responsible official."

1. Application Responsible Official Name:
2. Application Responsible Official Qualification (Check one or more of the following options, as applicable): <input type="checkbox"/> For a corporation, the president, secretary, treasurer, or vice-president of the corporation in charge of a principal business function, or any other person who performs similar policy or decision-making functions for the corporation, or a duly authorized representative of such person if the representative is responsible for the overall operation of one or more manufacturing, production, or operating facilities applying for or subject to a permit under Chapter 62-213, F.A.C. <input type="checkbox"/> For a partnership or sole proprietorship, a general partner or the proprietor, respectively. <input type="checkbox"/> For a municipality, county, state, federal, or other public agency, either a principal executive officer or ranking elected official. <input type="checkbox"/> The designated representative at an Acid Rain source, CAIR source, or Hg Budget source.
3. Application Responsible Official Mailing Address... Organization/Firm: Street Address: City: State: Zip Code:
4. Application Responsible Official Telephone Numbers... Telephone: () - ext. Fax: () -
5. Application Responsible Official E-mail Address:
6. Application Responsible Official Certification: <i>I, the undersigned, am a responsible official of the Title V source addressed in this air permit application. I hereby certify, based on information and belief formed after reasonable inquiry, that the statements made in this application are true, accurate and complete and that, to the best of my knowledge, any estimates of emissions reported in this application are based upon reasonable techniques for calculating emissions. The air pollutant emissions units and air pollution control equipment described in this application will be operated and maintained so as to comply with all applicable standards for control of air pollutant emissions found in the statutes of the State of Florida and rules of the Department of Environmental Protection and revisions thereof and all other applicable requirements identified in this application to which the Title V source is subject. I understand that a permit, if granted by the department, cannot be transferred without authorization from the department, and I will promptly notify the department upon sale or legal transfer of the facility or any permitted emissions unit. Finally, I certify that the facility and each emissions unit are in compliance with all applicable requirements to which they are subject, except as identified in compliance plan(s) submitted with this application.</i> _____ Signature _____ Date

APPLICATION INFORMATION

Professional Engineer Certification

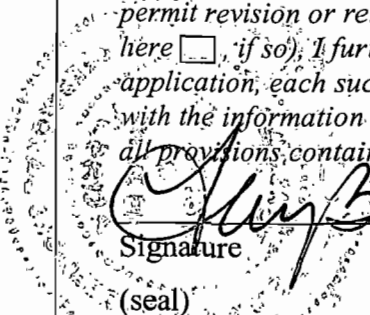
1. Professional Engineer Name: Fawn Bergen, PE Registration Number: 61614
2. Professional Engineer Mailing Address... Organization/Firm: Koogler and Associates, Inc. Street Address: 4014 NW 13th Street City: Gainesville State: Florida Zip Code: 32609
3. Professional Engineer Telephone Numbers... Telephone: (352) 377-5822 ext. 15 Fax: (352) 377-7158
4. Professional Engineer E-mail Address: FBergen@kooglerassociates.com
5. Professional Engineer Statement: <i>I, the undersigned, hereby certify, except as particularly noted herein*, that:</i> <i>(1) To the best of my knowledge, there is reasonable assurance that the air pollutant emissions unit(s) and the air pollution control equipment described in this application for air permit, when properly operated and maintained, will comply with all applicable standards for control of air pollutant emissions found in the Florida Statutes and rules of the Department of Environmental Protection; and</i> <i>(2) To the best of my knowledge, any emission estimates reported or relied on in this application are true, accurate, and complete and are either based upon reasonable techniques available for calculating emissions or, for emission estimates of hazardous air pollutants not regulated for an emissions unit addressed in this application, based solely upon the materials, information and calculations submitted with this application.</i> <i>(3) If the purpose of this application is to obtain a Title V air operation permit (check here <input type="checkbox"/> , if so), I further certify that each emissions unit described in this application for air permit, when properly operated and maintained, will comply with the applicable requirements identified in this application to which the unit is subject, except those emissions units for which a compliance plan and schedule is submitted with this application.</i> <i>(4) If the purpose of this application is to obtain an air construction permit (check here <input checked="" type="checkbox"/> , if so) or concurrently process and obtain an air construction permit and a Title V air operation permit revision or renewal for one or more proposed new or modified emissions units (check here <input type="checkbox"/> , if so), I further certify that the engineering features of each such emissions unit described in this application have been designed or examined by me or individuals under my direct supervision and found to be in conformity with sound engineering principles applicable to the control of emissions of the air pollutants characterized in this application.</i> <i>(5) If the purpose of this application is to obtain an initial air operation permit or operation permit revision or renewal for one or more newly constructed or modified emissions units (check here <input type="checkbox"/> , if so), I further certify that, with the exception of any changes detailed as part of this application, each such emissions unit has been constructed or modified in substantial accordance with the information given in the corresponding application for air construction permit and with all provisions contained in such permit.</i>  <i>Fawn Bergen</i> Signature Date <u>7/25/08</u> (seal)

* Attach any exception to certification statement.

II. FACILITY INFORMATION

A. GENERAL FACILITY INFORMATION

Facility Location and Type

1. Facility UTM Coordinates... Zone 17 East (km) 360.0 North (km) 3162.5		2. Facility Latitude/Longitude... Latitude (DD/MM/SS) 28/35/00 Longitude (DD/MM/SS) 82/25/53	
3. Governmental Facility Code: 0	4. Facility Status Code: A	5. Facility Major Group SIC Code: 32	6. Facility SIC(s): 3241
7. Facility Comment :			

Facility Contact

1. Facility Contact Name: Mr. George Townsend, Environmental Manager
2. Facility Contact Mailing Address... Organization/Firm: Florida Crushed Stone Company (d.b.a. CEMEX, Inc.) Street Address: 10311 Cement Plant Road City: Brooksville State: Florida Zip Code: 32669
3. Facility Contact Telephone Numbers: Telephone: (352) 377-5822 ext. 15 Fax: (352) 377-7158
4. Facility Contact E-mail Address: FBergen@kooglerassociates.com

Facility Primary Responsible Official

Complete if an "application responsible official" is identified in Section I that is not the facility "primary responsible official."

1. Facility Primary Responsible Official Name:
2. Facility Primary Responsible Official Mailing Address... Organization/Firm: Street Address: City: State: Zip Code:
3. Facility Primary Responsible Official Telephone Numbers... Telephone: () - ext. Fax: () -
4. Facility Primary Responsible Official E-mail Address:

FACILITY INFORMATION

Facility Regulatory Classifications

Check all that would apply *following* completion of all projects and implementation of all other changes proposed in this application for air permit. Refer to instructions to distinguish between a “major source” and a “synthetic minor source.”

1.	<input type="checkbox"/> Small Business Stationary Source	<input type="checkbox"/> Unknown
2.	<input type="checkbox"/> Synthetic Non-Title V Source	
3.	<input checked="" type="checkbox"/> Title V Source	
4.	<input checked="" type="checkbox"/> Major Source of Air Pollutants, Other than Hazardous Air Pollutants (HAPs)	
5.	<input type="checkbox"/> Synthetic Minor Source of Air Pollutants, Other than HAPs	
6.	<input checked="" type="checkbox"/> Major Source of Hazardous Air Pollutants (HAPs)	
7.	<input type="checkbox"/> Synthetic Minor Source of HAPs	
8.	<input checked="" type="checkbox"/> One or More Emissions Units Subject to NSPS (40 CFR Part 60)	
9.	<input type="checkbox"/> One or More Emissions Units Subject to Emission Guidelines (40 CFR Part 60)	
10.	<input checked="" type="checkbox"/> One or More Emissions Units Subject to NESHAP (40 CFR Part 61 or Part 63)	
11.	<input type="checkbox"/> Title V Source Solely by EPA Designation (40 CFR 70.3(a)(5))	
12.	Facility Regulatory Classifications Comment:	

FACILITY INFORMATION

List of Pollutants Emitted by Facility

1. Pollutant Emitted	2. Pollutant Classification	3. Emissions Cap [Y or N]?
PM	A	N
PM₁₀	A	N
SO₂	A	N
NO_x	A	N
CO	A	N
VOC	A	N
HAPS - Total	A	N
DIOX	B	N
H114 (Mercury)	B	N
SAM	B	N
FL	B	N

FACILITY INFORMATION

B. EMISSIONS CAPS

Facility-Wide or Multi-Unit Emissions Caps N/A

1. Pollutant Subject to Emissions Cap	2. Facility-Wide Cap [Y or N]? (all units)	3. Emissions Unit ID's Under Cap (if not all units)	4. Hourly Cap (lb/hr)	5. Annual Cap (ton/yr)	6. Basis for Emissions Cap

7. Facility-Wide or Multi-Unit Emissions Cap Comment:

FACILITY INFORMATION

C. FACILITY ADDITIONAL INFORMATION

Additional Requirements for All Applications, Except as Otherwise Stated

1. Facility Plot Plan: (Required for all permit applications, except Title V air operation permit revision applications if this information was submitted to the department within the previous five years and would not be altered as a result of the revision being sought) <input type="checkbox"/> Attached, Document ID: _____ <input checked="" type="checkbox"/> Previously Submitted, Date: 9/20/04
2. Process Flow Diagram(s): (Required for all permit applications, except Title V air operation permit revision applications if this information was submitted to the department within the previous five years and would not be altered as a result of the revision being sought) <input type="checkbox"/> Attached, Document ID: _____ <input checked="" type="checkbox"/> Previously Submitted, Date: 9/20/04
3. Precautions to Prevent Emissions of Unconfined Particulate Matter: (Required for all permit applications, except Title V air operation permit revision applications if this information was submitted to the department within the previous five years and would not be altered as a result of the revision being sought) <input type="checkbox"/> Attached, Document ID: _____ <input checked="" type="checkbox"/> Previously Submitted, Date: 9/20/04

Additional Requirements for Air Construction Permit Applications

1. Area Map Showing Facility Location: <input type="checkbox"/> Attached, Document ID: _____ <input checked="" type="checkbox"/> Not Applicable (existing permitted facility)
2. Description of Proposed Construction, Modification, or Plantwide Applicability Limit (PAL): <input type="checkbox"/> Attached, Document ID: _____ N/A
3. Rule Applicability Analysis: <input type="checkbox"/> Attached, Document ID: _____ N/A
4. List of Exempt Emissions Units: N/A <input type="checkbox"/> Attached, Document ID: _____ <input type="checkbox"/> Not Applicable (no exempt units at facility)
5. Fugitive Emissions Identification: <input type="checkbox"/> Attached, Document ID: _____ <input checked="" type="checkbox"/> Not Applicable
6. Air Quality Analysis (Rule 62-212.400(7), F.A.C.): <input type="checkbox"/> Attached, Document ID: _____ <input checked="" type="checkbox"/> Not Applicable
7. Source Impact Analysis (Rule 62-212.400(5), F.A.C.): <input type="checkbox"/> Attached, Document ID: _____ <input checked="" type="checkbox"/> Not Applicable
8. Air Quality Impact since 1977 (Rule 62-212.400(4)(e), F.A.C.): <input type="checkbox"/> Attached, Document ID: _____ <input checked="" type="checkbox"/> Not Applicable
9. Additional Impact Analyses (Rules 62-212.400(8) and 62-212.500(4)(e), F.A.C.): <input type="checkbox"/> Attached, Document ID: _____ <input checked="" type="checkbox"/> Not Applicable
10. Alternative Analysis Requirement (Rule 62-212.500(4)(g), F.A.C.): <input type="checkbox"/> Attached, Document ID: _____ <input checked="" type="checkbox"/> Not Applicable

FACILITY INFORMATION

C. FACILITY ADDITIONAL INFORMATION (CONTINUED)

Additional Requirements for FESOP Applications N/A

- | |
|---|
| 1. List of Exempt Emissions Units:
<input type="checkbox"/> Attached, Document ID: _____ <input type="checkbox"/> Not Applicable (no exempt units at facility) |
|---|

Additional Requirements for Title V Air Operation Permit Applications N/A

- | |
|--|
| 1. List of Insignificant Activities: (Required for initial/renewal applications only)
<input type="checkbox"/> Attached, Document ID: _____ <input type="checkbox"/> Not Applicable (revision application) |
| 2. Identification of Applicable Requirements: (Required for initial/renewal applications, and for revision applications if this information would be changed as a result of the revision being sought)
<input type="checkbox"/> Attached, Document ID: _____
<input type="checkbox"/> Not Applicable (revision application with no change in applicable requirements) |
| 3. Compliance Report and Plan: (Required for all initial/revision/renewal applications)
<input type="checkbox"/> Attached, Document ID: _____
Note: A compliance plan must be submitted for each emissions unit that is not in compliance with all applicable requirements at the time of application and/or at any time during application processing. The department must be notified of any changes in compliance status during application processing. |
| 4. List of Equipment/Activities Regulated under Title VI: (If applicable, required for initial/renewal applications only)
<input type="checkbox"/> Attached, Document ID: _____
<input type="checkbox"/> Equipment/Activities Onsite but Not Required to be Individually Listed
<input type="checkbox"/> Not Applicable |
| 5. Verification of Risk Management Plan Submission to EPA: (If applicable, required for initial/renewal applications only)
<input type="checkbox"/> Attached, Document ID: _____ <input type="checkbox"/> Not Applicable |
| 6. Requested Changes to Current Title V Air Operation Permit:
<input type="checkbox"/> Attached, Document ID: _____ <input type="checkbox"/> Not Applicable |

FACILITY INFORMATION

C. FACILITY ADDITIONAL INFORMATION (CONTINUED)

N/A

Additional Requirements for Facilities Subject to Acid Rain, CAIR, or Hg Budget Program

1. Acid Rain Program Forms:

Acid Rain Part Application (DEP Form No. 62-210.900(1)(a)):

Attached, Document ID: _____ Previously Submitted, Date: _____

Not Applicable (not an Acid Rain source)

Phase II NO_x Averaging Plan (DEP Form No. 62-210.900(1)(a)1.):

Attached, Document ID: _____ Previously Submitted, Date: _____

Not Applicable

New Unit Exemption (DEP Form No. 62-210.900(1)(a)2.):

Attached, Document ID: _____ Previously Submitted, Date: _____

Not Applicable

2. CAIR Part (DEP Form No. 62-210.900(1)(b)):

Attached, Document ID: _____ Previously Submitted, Date: _____

Not Applicable (not a CAIR source)

3. Hg Budget Part (DEP Form No. 62-210.900(1)(c)):

Attached, Document ID: _____ Previously Submitted, Date: _____

Not Applicable (not a Hg Budget unit)

Additional Requirements Comment

TIM SYSTEM DIAGRAMS

Inside surface
of Kiln Face

Mounting frame for T/M door as
would be seen from inside the kiln

Access port cover

T/M door frame

T/M door in Open Position

*The kiln face is the cover of the discharge end
of the kiln. The main kiln burner and the T/M
penetrate this face. Clinker is discharged at the
bottom of the face.

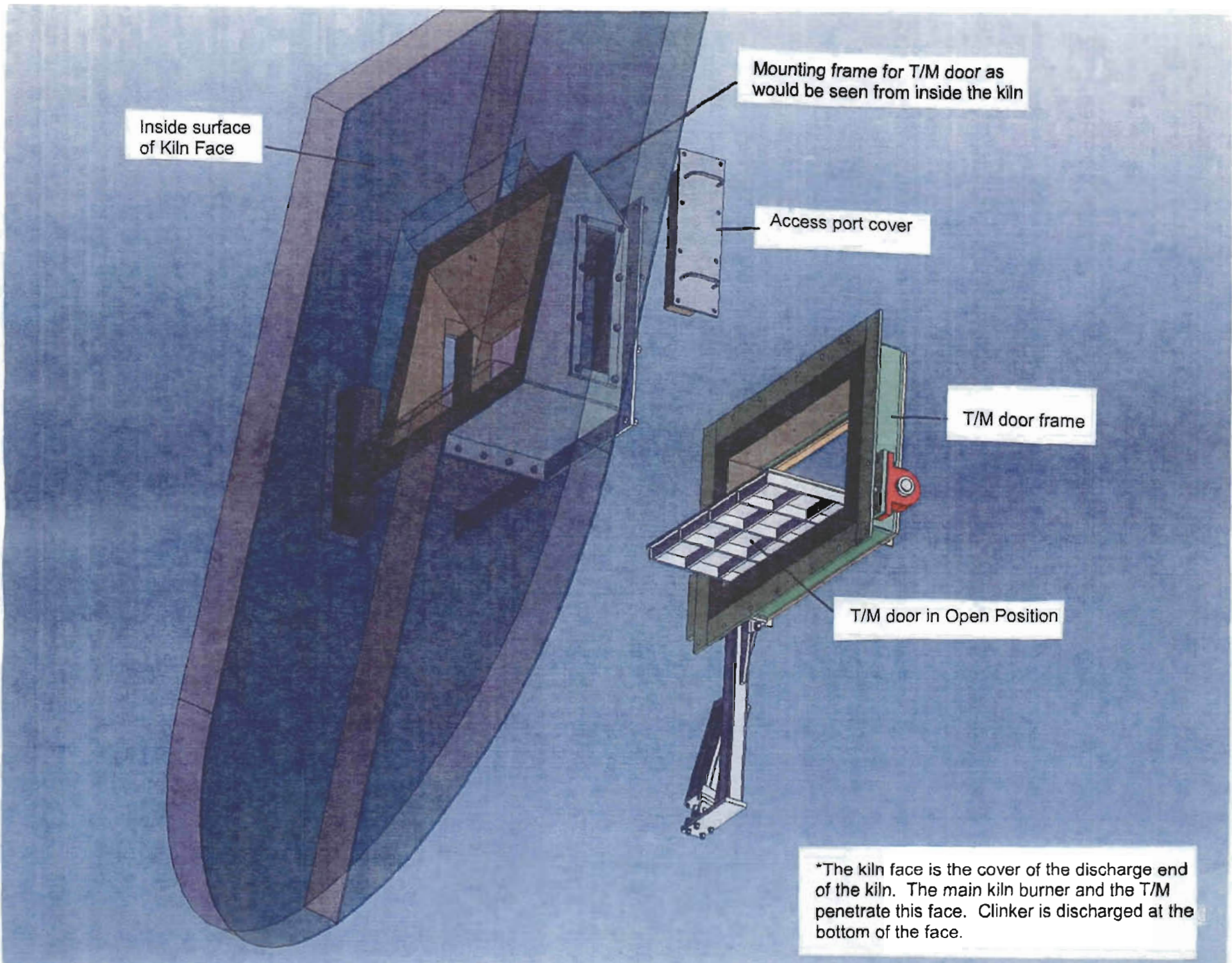

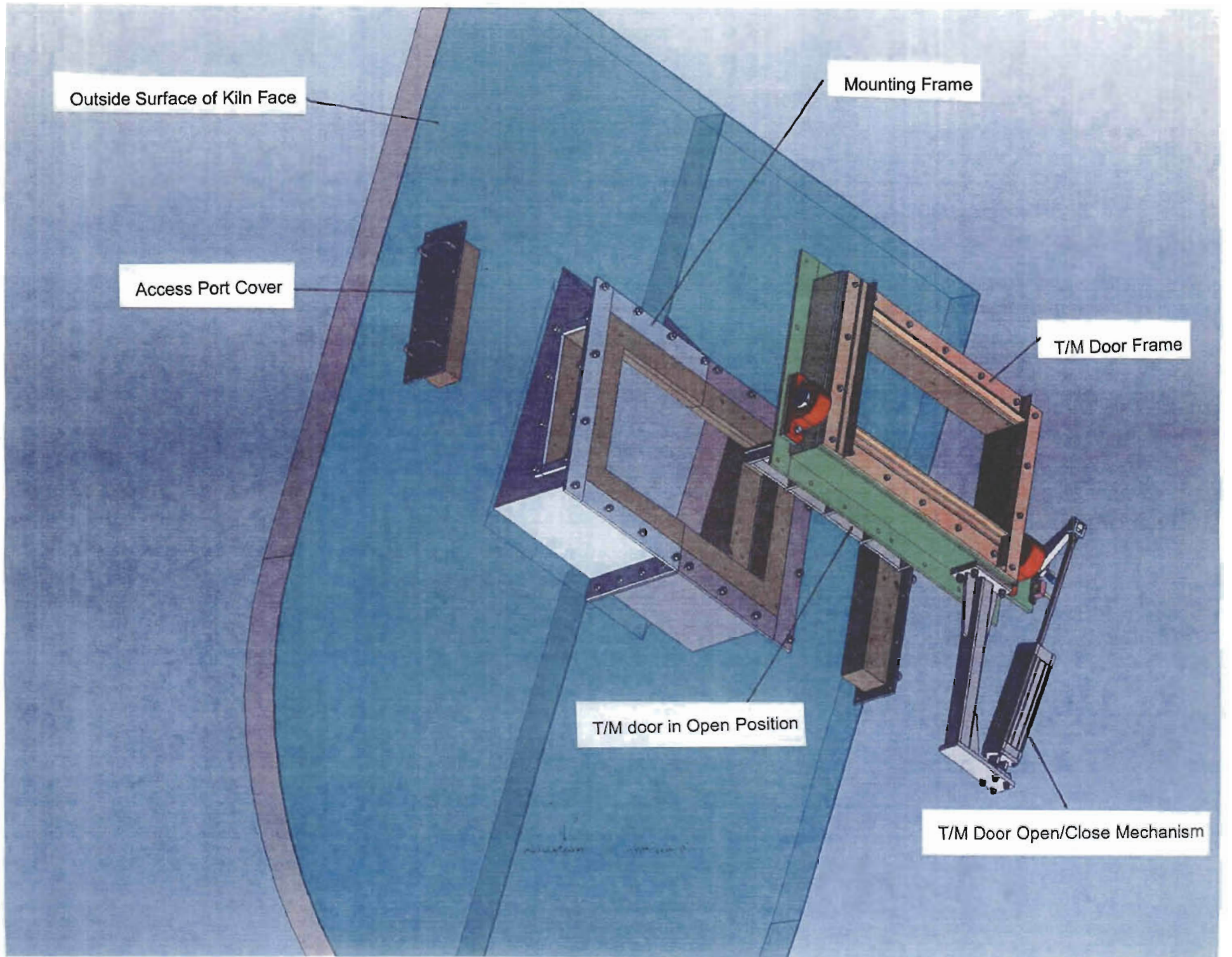

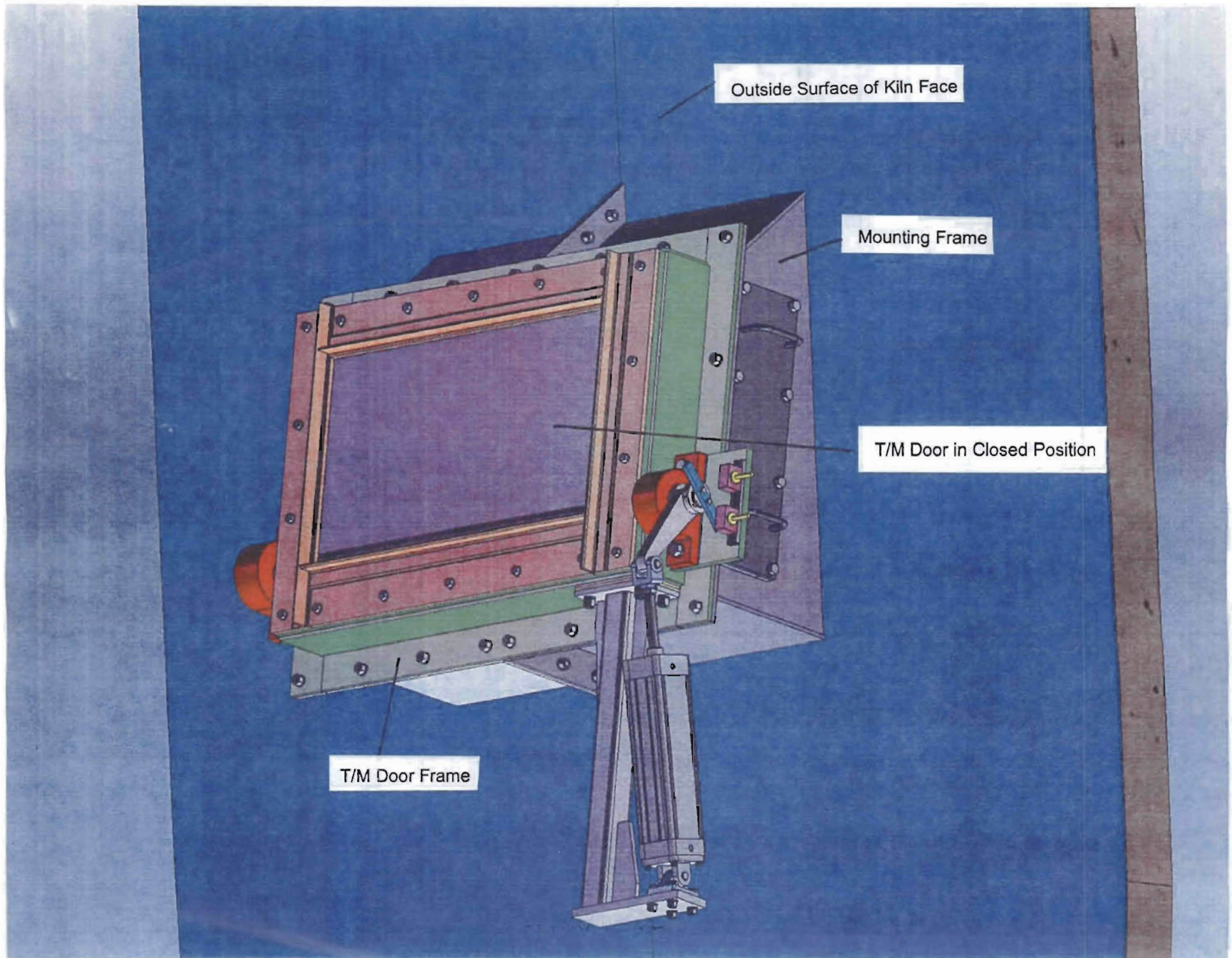

Outside Surface of Kiln Face

Mounting Frame

T/M Door in Closed Position

T/M Door Frame

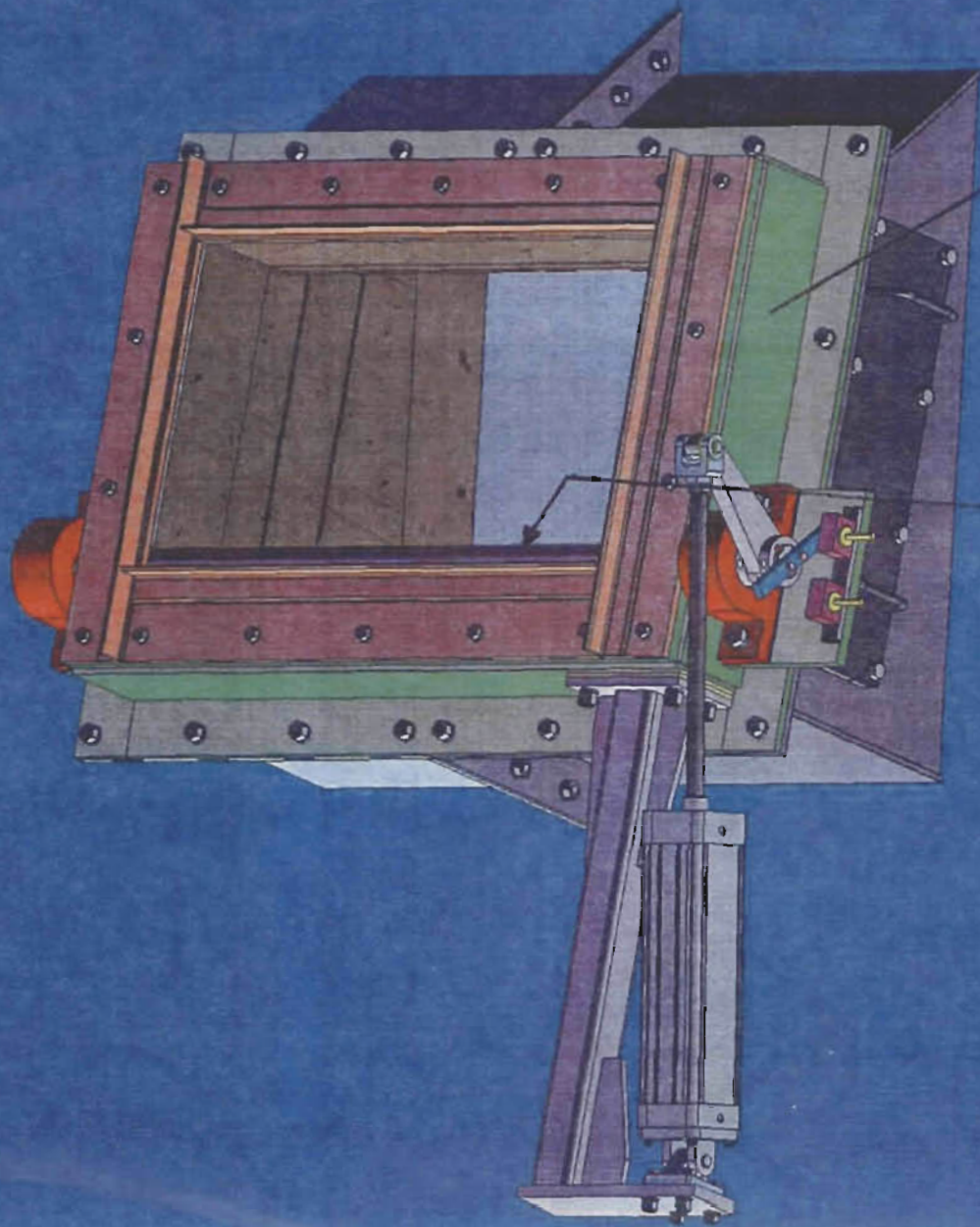

T/M Door Frame

T/M Door in Open Position

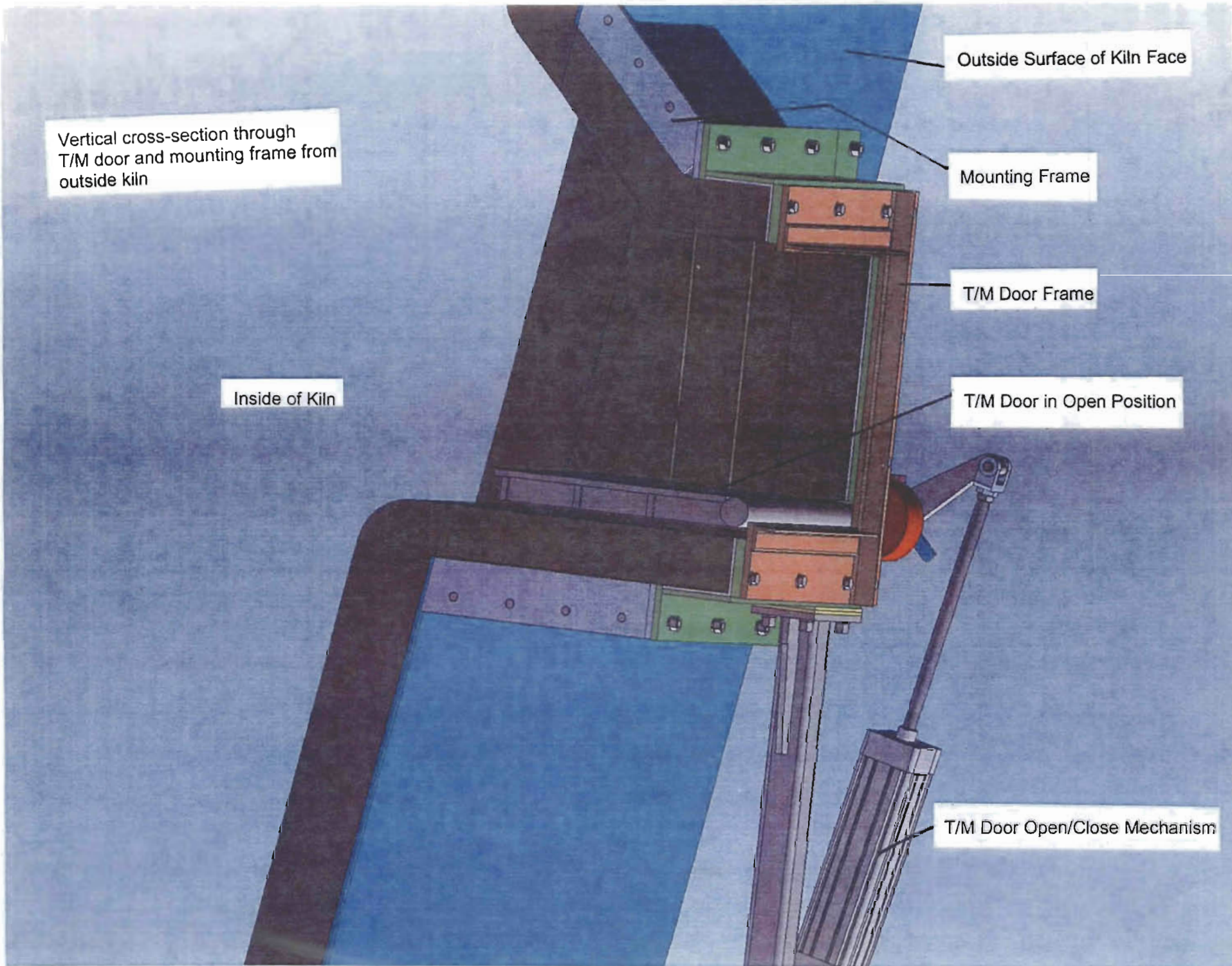

Vertical cross-section through
T/M door and mounting frame from
outside kiln

Outside Surface of Kiln Face

Mounting Frame

T/M Door Frame

Inside of Kiln

T/M Door in Open Position

T/M Door Open/Close Mechanism

Vertical cross-section through T/M door and mounting from inside kiln

Mounting Frame

Inside surface of kiln face

T/M Door In Closed Position

T/M Door Frame

T/M Door Open/Close Mechanism

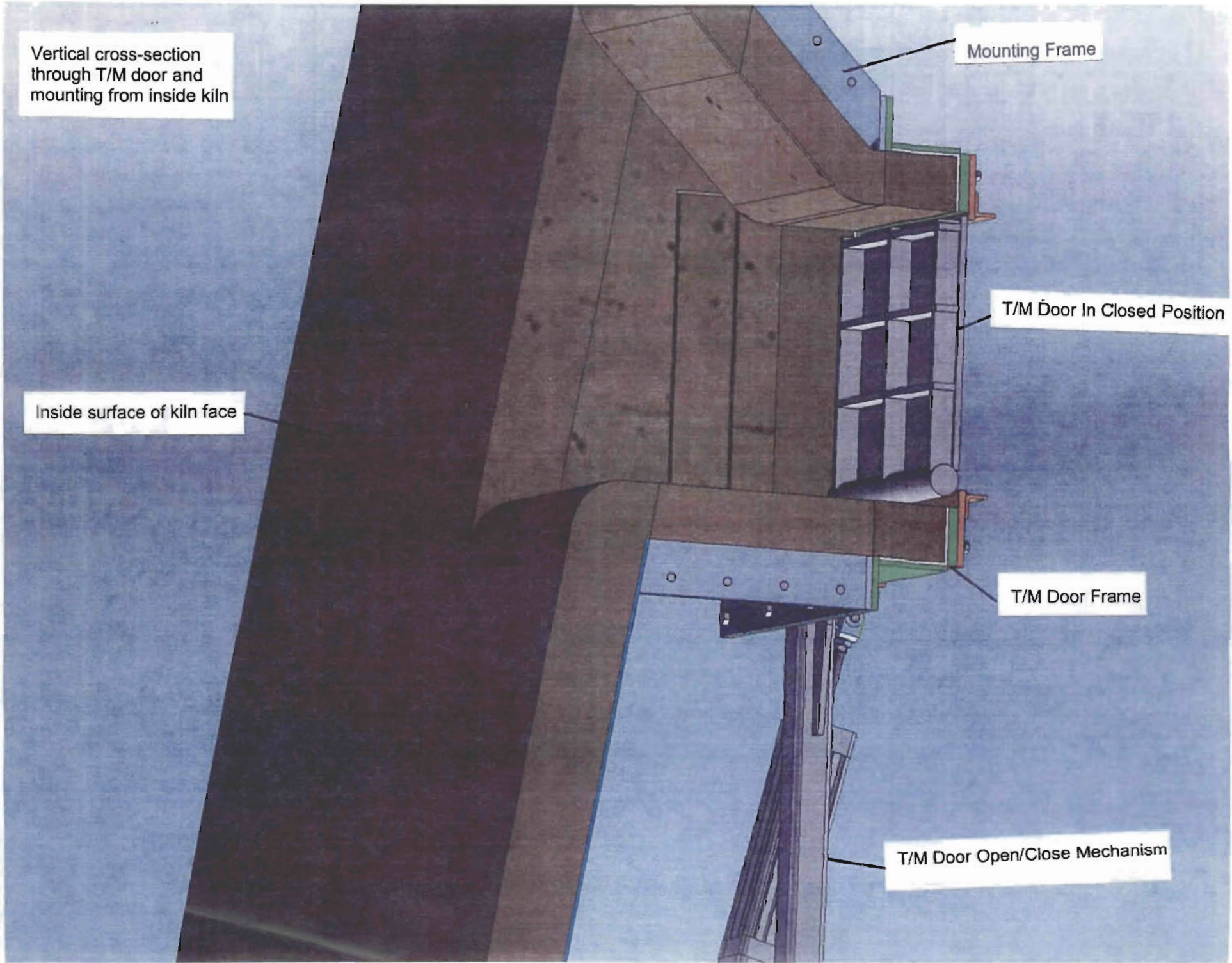

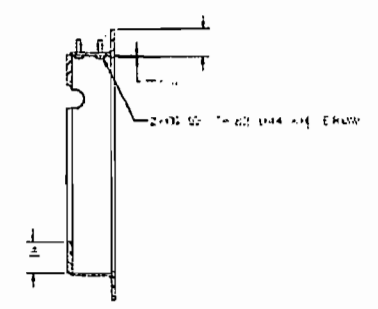
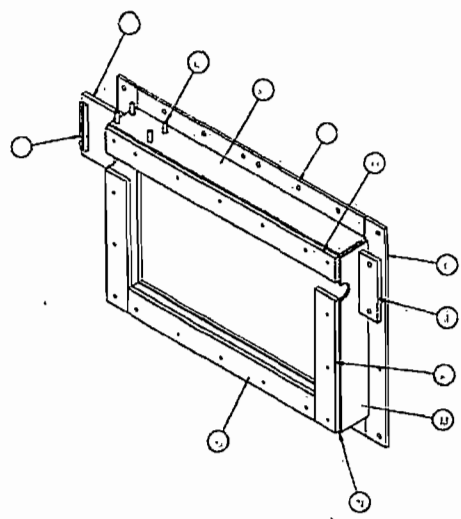
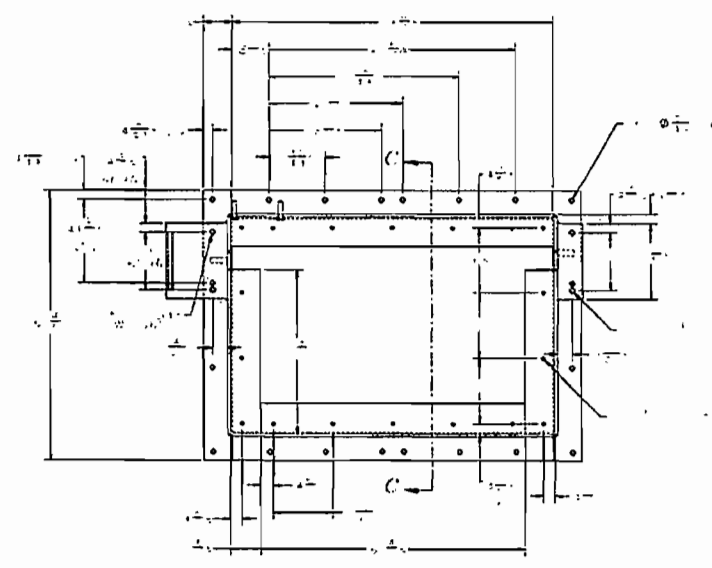
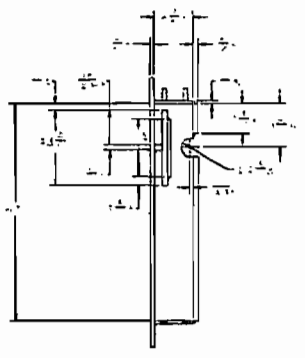
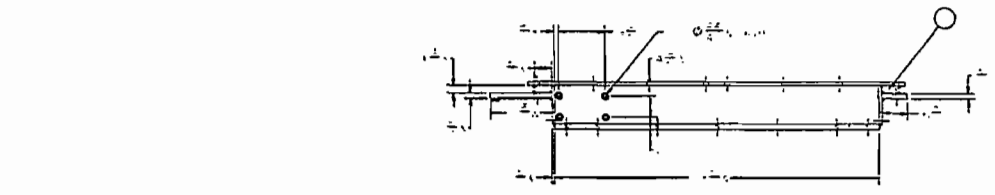

UGEVIOP CCC

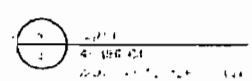

№	ИЗМ.	ИЗМЕНЕНИЯ	ПОДПИСЬ
1			
2			
3			
4			
5			
6			
7			
8			
9			
10			
11			
12			
13			
14			
15			
16			
17			
18			
19			
20			

№	ИЗМ.	ИЗМЕНЕНИЯ	ПОДПИСЬ
1			
2			
3			
4			
5			
6			
7			
8			
9			
10			
11			
12			
13			
14			
15			
16			
17			
18			
19			
20			