

187-14-12
November 14, 2014

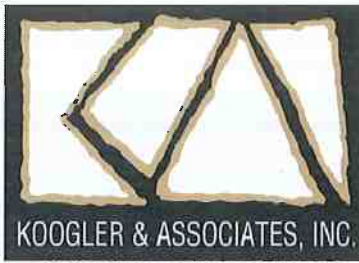

KOOGLER & ASSOCIATES, INC.
ENVIRONMENTAL SERVICES
4014 NW 13th STREET
GAINESVILLE, FL 32609-1923
www.kooglerassociates.com
352/377-5822 ■ FAX/377-5822

Sent via email: richard.rachal@dep.state.fl.us and USPS

Richard Rachal
Florida Department of Environmental Protection
NE District-Waste and Air Resources Management
8800 Baymeadows Way West, Suite 100
Jacksonville, Florida 32256

RE: Concurrent Air Construction Permit and Title V Permit Revision Application
Argos Newberry Cement Plant
Newberry, Alachua County, Florida
Facility ID: 0010087

Dear Mr. Rachal:

On behalf of Argos Cement, LLC, Koogler and Associates, Inc. is submitting the enclosed application to add a conveyor and conveyor transfer point to EU 001 – Raw Material Handling and Storage.

If you have any questions regarding this application, please contact me at 352-377-5822 or mlee@kooglerassociates.com.

Sincerely,

Max Lee, Ph.D., P.E.
President, Koogler and Associates, Inc.

cc: Chris Horner, Argos Cement LLC, CHorner@argos-us.com
Henry Gotsch, Argos Cement LLC, OGotsch@argos-us.com



Department of Environmental Protection

Division of Air Resource Management

APPLICATION FOR AIR PERMIT - LONG FORM

I. APPLICATION INFORMATION

Air Construction Permit – Use this form to apply for an air construction permit:

- For any required purpose at a facility operating under a federally enforceable state air operation permit (FESOP) or Title V air operation permit;
- For a proposed project subject to prevention of significant deterioration (PSD) review, nonattainment new source review, or maximum achievable control technology (MACT);
- To assume a restriction on the potential emissions of one or more pollutants to escape a requirement such as PSD review, nonattainment new source review, MACT, or Title V; or
- To establish, revise, or renew a plantwide applicability limit (PAL).

Air Operation Permit – Use this form to apply for:

- An initial federally enforceable state air operation permit (FESOP); or
- An initial, revised, or renewal Title V air operation permit.

To ensure accuracy, please see form instructions.

Identification of Facility

1. Facility Owner/Company Name: Argos Cement, LLC	
2. Site Name: Argos Newberry Cement Plant	
3. Facility Identification Number: 0010087	
4. Facility Location... Street Address or Other Locator: City: Newberry County: Alachua Zip Code:	
5. Relocatable Facility? <input type="checkbox"/> Yes <input checked="" type="checkbox"/> No	6. Existing Title V Permitted Facility? <input checked="" type="checkbox"/> Yes <input type="checkbox"/> No

Application Contact

1. Application Contact Name: Max Lee, Ph.D, P.E.	
2. Application Contact Mailing Address... Organization/Firm: Koogler and Associates, Inc Street Address: 4014 NW 13th Street City: Gainesville State: Florida Zip Code: 32609	
3. Application Contact Telephone Numbers... Telephone: (352) 377 - 5822 ext. 13 Fax: (352) 377 - 7158	
4. Application Contact E-mail Address: mlee@kooglerassociates.com	

Application Processing Information (DEP Use)

1. Date of Receipt of Application:	3. PSD Number (if applicable):
2. Project Number(s):	4. Siting Number (if applicable):

Purpose of Application

This application for air permit is being submitted to obtain: (Check one)

Air Construction Permit

- Air construction permit.
- Air construction permit to establish, revise, or renew a plantwide applicability limit (PAL).
- Air construction permit to establish, revise, or renew a plantwide applicability limit (PAL), and separate air construction permit to authorize construction or modification of one or more emissions units covered by the PAL.

Air Operation Permit

- Initial Title V air operation permit.
- Title V air operation permit revision.
- Title V air operation permit renewal.
- Initial federally enforceable state air operation permit (FESOP) where professional engineer (PE) certification is required.
- Initial federally enforceable state air operation permit (FESOP) where professional engineer (PE) certification is not required.

**Air Construction Permit and Revised/Renewal Title V Air Operation Permit
(Concurrent Processing)**

- Air construction permit and Title V permit revision, incorporating the proposed project.
- Air construction permit and Title V permit renewal, incorporating the proposed project.

Note: By checking one of the above two boxes, you, the applicant, are requesting concurrent processing pursuant to Rule 62-213.405, F.A.C. In such case, you must also check the following box:

- I hereby request that the department waive the processing time requirements of the air construction permit to accommodate the processing time frames of the Title V air operation permit.

Application Comment

This application is for the installation of an extension to the existing quarry conveyor and to add a transfer point (C-11) to EU 001 – Raw Material Handling and Storage.

Request that Department include this air construction permit with the current Title V revision in progress.

FACILITY INFORMATION

Owner/Authorized Representative Statement

Complete if applying for an air construction permit or an initial FESOP.

1. Owner/Authorized Representative Name: N/A
2. Owner/Authorized Representative Mailing Address... Organization/Firm: Street Address: City: State: Zip Code:
3. Owner/Authorized Representative Telephone Numbers... Telephone: Fax:
4. Owner/Authorized Representative E-mail Address:
5. Owner/Authorized Representative Statement: <i>I, the undersigned, am the owner or authorized representative of the corporation, partnership, or other legal entity submitting this air permit application. To the best of my knowledge, the statements made in this application are true, accurate and complete, and any estimates of emissions reported in this application are based upon reasonable techniques for calculating emissions. I understand that a permit, if granted by the department, cannot be transferred without authorization from the department.</i> _____ Signature _____ Date

FACILITY INFORMATION

Application Responsible Official Certification

Complete if applying for an initial, revised, or renewal Title V air operation permit or concurrent processing of an air construction permit and revised or renewal Title V air operation permit. If there are multiple responsible officials, the "application responsible official" need not be the "primary responsible official."

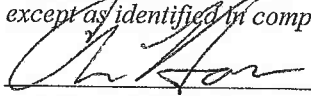
1. Application Responsible Official Name: Chris Horner, Plant Manager
2. Application Responsible Official Qualification (Check one or more of the following options, as applicable): <input checked="" type="checkbox"/> For a corporation, the president, secretary, treasurer, or vice-president of the corporation in charge of a principal business function, or any other person who performs similar policy or decision-making functions for the corporation, or a duly authorized representative of such person if the representative is responsible for the overall operation of one or more manufacturing, production, or operating facilities applying for or subject to a permit under Chapter 62-213, F.A.C. <input type="checkbox"/> For a partnership or sole proprietorship, a general partner or the proprietor, respectively. <input type="checkbox"/> For a municipality, county, state, federal, or other public agency, either a principal executive officer or ranking elected official. <input type="checkbox"/> The designated representative at an Acid Rain source, CAIR source, or Hg Budget source.
3. Application Responsible Official Mailing Address... Organization/Firm: Argos Cement, LLC Street Address: 4000 NW CR 235 City: Newberry State: Florida Zip Code: 32669
4. Application Responsible Official Telephone Numbers... Telephone: (352) 472-4722 ext. 130 Fax: (352) 472-2449
5. Application Responsible Official E-mail Address:
6. Application Responsible Official Certification: <i>I, the undersigned, am a responsible official of the Title V source addressed in this air permit application. I hereby certify, based on information and belief formed after reasonable inquiry, that the statements made in this application are true, accurate and complete and that, to the best of my knowledge, any estimates of emissions reported in this application are based upon reasonable techniques for calculating emissions. The air pollutant emissions units and air pollution control equipment described in this application will be operated and maintained so as to comply with all applicable standards for control of air pollutant emissions found in the statutes of the State of Florida and rules of the Department of Environmental Protection and revisions thereof and all other applicable requirements identified in this application to which the Title V source is subject. I understand that a permit, if granted by the department, cannot be transferred without authorization from the department, and I will promptly notify the department upon sale or legal transfer of the facility or any permitted emissions unit. Finally, I certify that the facility and each emissions unit are in compliance with all applicable requirements to which they are subject, except as identified in compliance plan(s) submitted with this application.</i>  Signature Chris Horner, Plant Manager Date <u>11/13/14</u>

FACILITY INFORMATION

Professional Engineer Certification

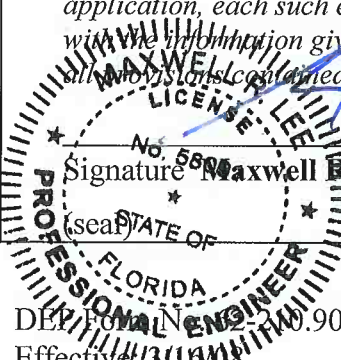
1. Professional Engineer Name: Maxwell R. Lee, Ph.D. P.E. Registration Number: 58091
2. Professional Engineer Mailing Address... Organization/Firm: Koogler and Associates, Inc. Street Address: 4014 NW 13th Street City: Gainesville State: Florida Zip Code: 32609
3. Professional Engineer Telephone Numbers... Telephone: (352) 377-5822 ext.13 Fax: (352) 377-7158
4. Professional Engineer E-mail Address: mlee@kooglerassociates.com
5. Professional Engineer Statement: <i>I, the undersigned, hereby certify, except as particularly noted herein*, that:</i> (1) <i>To the best of my knowledge, there is reasonable assurance that the air pollutant emissions unit(s) and the air pollution control equipment described in this application for air permit, when properly operated and maintained, will comply with all applicable standards for control of air pollutant emissions found in the Florida Statutes and rules of the Department of Environmental Protection; and</i> (2) <i>To the best of my knowledge, any emission estimates reported or relied on in this application are true, accurate, and complete and are either based upon reasonable techniques available for calculating emissions or, for emission estimates of hazardous air pollutants not regulated for an emissions unit addressed in this application, based solely upon the materials, information and calculations submitted with this application.</i> (3) <i>If the purpose of this application is to obtain a Title V air operation permit (check here <input type="checkbox"/>, if so), I further certify that each emissions unit described in this application for air permit, when properly operated and maintained, will comply with the applicable requirements identified in this application to which the unit is subject, except those emissions units for which a compliance plan and schedule is submitted with this application.</i> (4) <i>If the purpose of this application is to obtain an air construction permit (check here <input type="checkbox"/>, if so) or concurrently process and obtain an air construction permit and a Title V air operation permit revision or renewal for one or more proposed new or modified emissions units (check here <input checked="" type="checkbox"/>, if so), I further certify that the engineering features of each such emissions unit described in this application have been designed or examined by me or individuals under my direct supervision and found to be in conformity with sound engineering principles applicable to the control of emissions of the air pollutants characterized in this application.</i> (5) <i>If the purpose of this application is to obtain an initial air operation permit or operation permit revision or renewal for one or more newly constructed or modified emissions units (check here <input type="checkbox"/> if so), I further certify that, with the exception of any changes detailed as part of this application, each such emissions unit has been constructed or modified in substantial accordance with the information given in the corresponding application for air construction permit and with all provisions contained in such permit.</i>
<div style="display: flex; justify-content: space-between;"> <div style="text-align: center;">  <p>Signature <u>Maxwell R. Lee, Ph.D., P.E.</u></p> </div> <div style="text-align: center;"> <p><u>11/14/14</u></p> <p>Date</p> </div> </div>

FACILITY INFORMATION

II. FACILITY INFORMATION

A. GENERAL FACILITY INFORMATION

Facility Location and Type

1. Facility UTM Coordinates... Zone 17 346.4 East (km) 3285.7 North (km)		2. Facility Latitude/Longitude... Latitude (DD/MM/SS) 29°41'37" Longitude (DD/MM/SS) 82°35'11"	
3. Governmental Facility Code: 0	4. Facility Status Code: A	5. Facility Major Group SIC Code: 32	6. Facility SIC(s): 3241, 1422
7. Facility Comment : None			

Facility Contact

1. Facility Contact Name: Henry Gotsch - Environmental Engineer
2. Facility Contact Mailing Address... Organization/Firm: Argos Cement, LLC Street Address: 4000 NW CR 235 City: Newberry State: Florida Zip Code: 32669
3. Facility Contact Telephone Numbers: Telephone: 352-472-4722 ext. 121 Fax: 352-472-2449
4. Facility Contact E-mail Address: <u>OGotsch@argos-us.com</u>

Facility Primary Responsible Official

Complete if an "application responsible official" is identified in Section I that is not the facility "primary responsible official."

1. Facility Primary Responsible Official Name: N/A
2. Facility Primary Responsible Official Mailing Address... Organization/Firm: Street Address: City: State: Zip Code:
3. Facility Primary Responsible Official Telephone Numbers... Telephone: () - ext. Fax: () -
4. Facility Primary Responsible Official E-mail Address:

FACILITY INFORMATION

Facility Regulatory Classifications

Check all that would apply *following* completion of all projects and implementation of all other changes proposed in this application for air permit. Refer to instructions to distinguish between a “major source” and a “synthetic minor source.”

1. <input type="checkbox"/> Small Business Stationary Source	<input type="checkbox"/> Unknown
2. <input type="checkbox"/> Synthetic Non-Title V Source	
3. <input checked="" type="checkbox"/> Title V Source	
4. <input checked="" type="checkbox"/> Major Source of Air Pollutants, Other than Hazardous Air Pollutants (HAPs)	
5. <input type="checkbox"/> Synthetic Minor Source of Air Pollutants, Other than HAPs	
6. <input checked="" type="checkbox"/> Major Source of Hazardous Air Pollutants (HAPs)	
7. <input type="checkbox"/> Synthetic Minor Source of HAPs	
8. <input checked="" type="checkbox"/> One or More Emissions Units Subject to NSPS (40 CFR Part 60)	
9. <input type="checkbox"/> One or More Emissions Units Subject to Emission Guidelines (40 CFR Part 60)	
10. <input checked="" type="checkbox"/> One or More Emissions Units Subject to NESHAP (40 CFR Part 61 or Part 63)	
11. <input type="checkbox"/> Title V Source Solely by EPA Designation (40 CFR 70.3(a)(5))	

FACILITY INFORMATION

12. Facility Regulatory Classifications Comment:

Facility is subject to applicable provisions of:

NSPS

Subpart A: General Provisions

Subpart F: Standards of Performance for Portland Cement Plants (40CFR60.60)

Subpart Y: Standards of Performance for Coal Preparation Plants (40CFR60.250)

Subpart OOO: Standards of Performance for Nonmetallic Mineral Processing Plants (40CFR60.670)

Subpart DDDD: Commercial and Industrial Solid Waste Incineration (40CFR60.2500)

NESHAP

Subpart A: General Provisions

Subpart LLL: National Emission Standards for Hazardous Air Pollutants from the Portland Cement Manufacturing Industry (40CFR63.1340)

Subpart ZZZZ: National Emissions Standards for Hazardous Air Pollutants for Stationary Reciprocating Internal Combustion Engines

Mandatory Greenhouse Gas Reporting 40CFR 98

Subpart A – General Provisions

Subpart H – Cement Production

List of Pollutants Emitted by Facility

1. Pollutant Emitted	2. Pollutant Classification	3. Emissions Cap [Y or N]?
PM	A	N
PM₁₀	A	N
SO₂	A	N
NO_x	A	N
CO	A	N
VOC	B	N
D/F	B	N
H114	B	N
SAM	B	N

FACILITY INFORMATION

B. EMISSIONS CAPS

Facility-Wide or Multi-Unit Emissions Caps

1. Pollutant Subject to Emissions Cap	2. Facility-Wide Cap [Y or N]? (all units)	3. Emissions Unit ID's Under Cap (if not all units)	4. Hourly Cap (lb/hr)	5. Annual Cap (ton/yr)	6. Basis for Emissions Cap
N/A					
7. Facility-Wide or Multi-Unit Emissions Cap Comment: None					

FACILITY INFORMATION

C. FACILITY ADDITIONAL INFORMATION

Additional Requirements for All Applications, Except as Otherwise Stated

1. Facility Plot Plan: (Required for all permit applications, except Title V air operation permit revision applications if this information was submitted to the department within the previous five years and would not be altered as a result of the revision being sought) <input type="checkbox"/> Attached, Document ID: _____ <input checked="" type="checkbox"/> Previously Submitted, Date: _____
2. Process Flow Diagram(s): (Required for all permit applications, except Title V air operation permit revision applications if this information was submitted to the department within the previous five years and would not be altered as a result of the revision being sought) <input type="checkbox"/> Attached, Document ID: _____ <input checked="" type="checkbox"/> Previously Submitted, Date: _____
3. Precautions to Prevent Emissions of Unconfined Particulate Matter: (Required for all permit applications, except Title V air operation permit revision applications if this information was submitted to the department within the previous five years and would not be altered as a result of the revision being sought) <input type="checkbox"/> Attached, Document ID: _____ <input checked="" type="checkbox"/> Previously Submitted, Date: _____

Additional Requirements for Air Construction Permit Applications

1. Area Map Showing Facility Location: <input type="checkbox"/> Attached, Document ID: _____ <input checked="" type="checkbox"/> Not Applicable (existing permitted facility)
2. Description of Proposed Construction, Modification, or Plantwide Applicability Limit (PAL): <input type="checkbox"/> Attached, Document ID: _____ <input checked="" type="checkbox"/> Not Applicable (existing permitted facility)
3. Rule Applicability Analysis: <input type="checkbox"/> Attached, Document ID: _____ <input checked="" type="checkbox"/> Not Applicable (existing permitted facility)
4. List of Exempt Emissions Units: <input type="checkbox"/> Attached, Document ID: _____ <input checked="" type="checkbox"/> Not Applicable
5. Fugitive Emissions Identification: <input type="checkbox"/> Attached, Document ID: _____ <input checked="" type="checkbox"/> Not Applicable
6. Air Quality Analysis (Rule 62-212.400(7), F.A.C.): <input type="checkbox"/> Attached, Document ID: _____ <input checked="" type="checkbox"/> Not Applicable
7. Source Impact Analysis (Rule 62-212.400(5), F.A.C.): <input type="checkbox"/> Attached, Document ID: _____ <input checked="" type="checkbox"/> Not Applicable
8. Air Quality Impact since 1977 (Rule 62-212.400(4)(e), F.A.C.): <input type="checkbox"/> Attached, Document ID: _____ <input checked="" type="checkbox"/> Not Applicable
9. Additional Impact Analyses (Rules 62-212.400(8) and 62-212.500(4)(e), F.A.C.): <input type="checkbox"/> Attached, Document ID: _____ <input checked="" type="checkbox"/> Not Applicable
10. Alternative Analysis Requirement (Rule 62-212.500(4)(g), F.A.C.): <input type="checkbox"/> Attached, Document ID: _____ <input checked="" type="checkbox"/> Not Applicable

FACILITY INFORMATION

C. FACILITY ADDITIONAL INFORMATION (CONTINUED)

Additional Requirements for FESOP Applications

1. List of Exempt Emissions Units: <input type="checkbox"/> Attached, Document ID: _____ <input checked="" type="checkbox"/> Not Applicable
--

Additional Requirements for Title V Air Operation Permit Applications

1. List of Insignificant Activities: (Required for initial/renewal applications only) <input type="checkbox"/> Attached, Document ID: _____ <input checked="" type="checkbox"/> Not Applicable

2. Identification of Applicable Requirements: (Required for initial/renewal applications, and for revision applications if this information would be changed as a result of the revision being sought) <input type="checkbox"/> Attached, Document ID: __ <input checked="" type="checkbox"/> Not Applicable (revision application with no change in applicable requirements)

3. Compliance Report and Plan: (Required for all initial/revision/renewal applications) <input type="checkbox"/> Attached, Document ID: _____ Note: A compliance plan must be submitted for each emissions unit that is not in compliance with all applicable requirements at the time of application and/or at any time during application processing. The department must be notified of any changes in compliance status during application processing.
--

4. List of Equipment/Activities Regulated under Title VI: (If applicable, required for initial/renewal applications only) <input type="checkbox"/> Attached, Document ID: _____ <input type="checkbox"/> Equipment/Activities Onsite but Not Required to be Individually Listed <input checked="" type="checkbox"/> Not Applicable

5. Verification of Risk Management Plan Submission to EPA: (If applicable, required for initial/renewal applications only) <input type="checkbox"/> Attached, Document ID: _____ <input checked="" type="checkbox"/> Not Applicable
--

6. Requested Changes to Current Title V Air Operation Permit: <input type="checkbox"/> Attached, Document ID: _____ <input checked="" type="checkbox"/> Not Applicable

FACILITY INFORMATION

C. FACILITY ADDITIONAL INFORMATION (CONTINUED)

Additional Requirements for Facilities Subject to Acid Rain, CAIR, or Hg Budget Program

1. Acid Rain Program Forms:

Acid Rain Part Application (DEP Form No. 62-210.900(1)(a)):

- Attached, Document ID: _____ Previously Submitted, Date: _____
 Not Applicable (not an Acid Rain source)

Phase II NO_x Averaging Plan (DEP Form No. 62-210.900(1)(a)1.):

- Attached, Document ID: _____ Previously Submitted, Date: _____
 Not Applicable

New Unit Exemption (DEP Form No. 62-210.900(1)(a)2.):

- Attached, Document ID: _____ Previously Submitted, Date: _____
 Not Applicable

2. CAIR Part (DEP Form No. 62-210.900(1)(b)):

- Attached, Document ID: _____ Previously Submitted, Date: _____
 Not Applicable (not a CAIR source)

Additional Requirements Comment

Requested Changes to Current Title V Air Operation Permit: It is requested that the description of EU 001 be amended to add conveyor C-11 (proposed EP18).

EMISSIONS UNIT INFORMATION

Section [1] of [1]

EU 001 – Raw Materials Storage and Handling

III. EMISSIONS UNIT INFORMATION

Title V Air Operation Permit Application - For Title V air operation permitting only, emissions units are classified as regulated, unregulated, or insignificant. If this is an application for an initial, revised or renewal Title V air operation permit, a separate Emissions Unit Information Section (including subsections A through I as required) must be completed for each regulated and unregulated emissions unit addressed in this application. Some of the subsections comprising the Emissions Unit Information Section of the form are optional for unregulated emissions units. Each such subsection is appropriately marked. Insignificant emissions units are required to be listed at Section II, Subsection C.

Air Construction Permit or FESOP Application - For air construction permitting or federally enforceable state air operation permitting, emissions units are classified as either subject to air permitting or exempt from air permitting. The concept of an “unregulated emissions unit” does not apply. If this is an application for an air construction permit or FESOP, a separate Emissions Unit Information Section (including subsections A through I as required) must be completed for each emissions unit subject to air permitting addressed in this application for air permit. Emissions units exempt from air permitting are required to be listed at Section II, Subsection C.

Air Construction Permit and Revised/Renewal Title V Air Operation Permit Application – Where this application is used to apply for both an air construction permit and a revised or renewal Title V air operation permit, each emissions unit is classified as either subject to air permitting or exempt from air permitting for air construction permitting purposes, and as regulated, unregulated, or insignificant for Title V air operation permitting purposes. A separate Emissions Unit Information Section (including subsections A through I as required) must be completed for each emissions unit addressed in this application that is subject to air construction permitting and for each such emissions unit that is a regulated or unregulated unit for purposes of Title V permitting. (An emissions unit may be exempt from air construction permitting but still be classified as an unregulated unit for Title V purposes.) Emissions units classified as insignificant for Title V purposes are required to be listed at Section II, Subsection C.

If submitting the application form in hard copy, the number of this Emissions Unit Information Section and the total number of Emissions Unit Information Sections submitted as part of this application must be indicated in the space provided at the top of each page.

EMISSIONS UNIT INFORMATION

Section [1] of [1]

EU 001 – Raw Materials Storage and Handling

A. GENERAL EMISSIONS UNIT INFORMATION

Title V Air Operation Permit Emissions Unit Classification

1. Regulated or Unregulated Emissions Unit? (Check one, if applying for an initial, revised or renewal Title V air operation permit. Skip this item if applying for an air construction permit or FESOP only.)
- The emissions unit addressed in this Emissions Unit Information Section is a regulated emissions unit.
- The emissions unit addressed in this Emissions Unit Information Section is an unregulated emissions unit.

Emissions Unit Description and Status

1. Type of Emissions Unit Addressed in this Section: (Check one)
- This Emissions Unit Information Section addresses, as a single emissions unit, a single process or production unit, or activity, which produces one or more air pollutants and which has at least one definable emission point (stack or vent).
- This Emissions Unit Information Section addresses, as a single emissions unit, a group of process or production units and activities which has at least one definable emission point (stack or vent) but may also produce fugitive emissions.
- This Emissions Unit Information Section addresses, as a single emissions unit, one or more process or production units and activities which produce fugitive emissions only.

2. Description of Emissions Unit Addressed in this Section:
Raw Materials Storage and Handling

3. Emissions Unit Identification Number: **001**

4. Emissions Unit Status Code: A	5. Commence Construction Date:	6. Initial Startup Date: October 15, 1999	7. Emissions Unit Major Group SIC Code: 32
---	--------------------------------	---	---

8. Federal Program Applicability: (Check all that apply) **N/A**
- Acid Rain Unit
- CAIR Unit

9. Package Unit: **N/A**

Manufacturer: _____ Model Number: _____

10. Generator Nameplate Rating: **N/A**

11. Emissions Unit Comment: **See Attachment 1. A new conveyor transfer point, C11, is being added with this application (proposed EP18) as listed on Attachment 1 and depicted on Attachment 2B.**

EMISSIONS UNIT INFORMATION

Section [1] of [1]

EU 001 – Raw Material Storage and Handling

Emissions Unit Control Equipment/Method: Control 1 of 1

1. Control Equipment/Method Description:

Water Sprays

2. Control Device or Method Code: **61**

EMISSIONS UNIT INFORMATION

Section [1] of [1]

EU 001 – Raw Materials Storage and Handling

B. EMISSIONS UNIT CAPACITY INFORMATION

(Optional for unregulated emissions units.)

Emissions Unit Operating Capacity and Schedule

1. Maximum Process or Throughput Rate: 1,330 TPH and 4,467,600 TPY Raw Materials; 72,000 TPY for Mobile Crusher				
2. Maximum Production Rate: N/A				
3. Maximum Heat Input Rate: million Btu/hr				
4. Maximum Incineration Rate: pounds/hr N/A tons/day				
5. Requested Maximum Operating Schedule: <table border="0" style="width: 100%;"><tr><td style="text-align: center;">24 hours/day</td><td style="text-align: right;">7 days/week</td></tr><tr><td style="text-align: center;">52 weeks/year</td><td style="text-align: right;">8,760 hours/year</td></tr></table>	24 hours/day	7 days/week	52 weeks/year	8,760 hours/year
24 hours/day	7 days/week			
52 weeks/year	8,760 hours/year			
6. Operating Capacity/Schedule Comment: <p><u>Maximum Process Rate:</u> Based on current Title V Permit, Specific Condition A.4.</p> <ul style="list-style-type: none">• EP 03, EP 04, EP 10, EP11, EP 13 – 15: 1330 TPH, 510 TPH; 4,467,600 TPY (annual average in any consecutive 12-month period)• C09 & C10: 1330 TPH• EP 05: 72,000 TPY, based on 150 TPH and 480 hours/yr. <p><u>Maximum Operating Schedule:</u> Based on current Title V Permit, Specific Condition A.1.</p> <ul style="list-style-type: none">• EP 01 – 04, EP 10 – EP11, EP 13 – 15, and C09 and C10: 8760 hours/yr• EP 05: 480 hours/yr. <p>The new conveyor will be 42” wide x 500’ horizontal pulley centers x 14’-6” lift belt conveyor designed to handle 2000 STPH (1400 STPH normal) of lime rock at a constant belt speed of 480 feet per minute.</p> <p>This information is not a capacity limit but for design purposes only.</p>				

EMISSIONS UNIT INFORMATION

Section [1] of [1]

EU 001 – Raw Materials Storage and Handling

C. EMISSION POINT (STACK/VENT) INFORMATION
(Optional for unregulated emissions units.)

Emission Point Description and Type

1. Identification of Point on Plot Plan or Raw Material Storage Building		2. Emission Point Type Code: 4	
3. Descriptions of Emission Points Comprising this Emissions Unit for VE Tracking: See Attachment 1 for a list and description of existing and proposed emission points.			
4. ID Numbers or Descriptions of Emission Units with this Emission Point in Common: N/A			
5. Discharge Type Code: F	6. Stack Height: feet		7. Exit Diameter: feet
8. Exit Temperature: 77 °F	9. Actual Volumetric Flow Rate: acfm	10. Water Vapor: %	
11. Maximum Dry Standard Flow Rate: Dscfm		12. Nonstack Emission Point Height: feet	
13. Emission Point UTM Coordinates... Zone: East (km): North (km):		14. Emission Point Latitude/Longitude... Latitude (DD/MM/SS) Longitude (DD/MM/SS)	
15. Emission Point Comment: A conveyor transfer point (C11) is being added to EU 001 – Raw Material Handling and Storage. The conveyor was manufactured in 2014 (after April 22, 2008) and is therefore subject to an allowable opacity of visible emissions of 7 percent (40 CFR 60, Subpart OOO, Standards of Performance for Nonmetallic Mineral Processing Plants).			

EMISSIONS UNIT INFORMATION

Section [1] of [1]

EU 001 – Raw Materials Storage and Handling

D. SEGMENT (PROCESS/FUEL) INFORMATION

Segment Description and Rate: Segment 1 of 1

1. Segment Description (Process/Fuel Type): Industrial Processes; Mineral Products; Cement Manufacturing (Dry Process); Raw Material Unloading		
2. Source Classification Code (SCC): 3-05-006-07		3. SCC Units: Tons Unloaded
4. Maximum Hourly Rate: 1,330	5. Maximum Annual Rate: 4,467,600	6. Estimated Annual Activity Factor: N/A
7. Maximum % Sulfur: N/A	8. Maximum % Ash: N/A	9. Million Btu per SCC Unit: N/A
10. Segment Comment: Maximum rates based on current Title V Permit. Annual rate based on 510 TPH and 8,760 hr/yr. Specific Condition A.4.		

**F1. EMISSIONS UNIT POLLUTANT DETAIL INFORMATION –
POTENTIAL, FUGITIVE, AND ACTUAL EMISSIONS**
(Optional for unregulated emissions units.)

Complete a Subsection F1 for each pollutant identified in Subsection E if applying for an air construction permit or concurrent processing of an air construction permit and a revised or renewal Title V operation permit. Complete for each emissions-limited pollutant identified in Subsection E if applying for an air operation permit.

Potential, Estimated Fugitive, and Baseline & Projected Actual Emissions

1. Pollutant Emitted: PM		2. Total Percent Efficiency of Control:	
3. Potential Emissions: 0.186 lb/hour 0.313 tons/year		4. Synthetically Limited? <input type="checkbox"/> Yes <input checked="" type="checkbox"/> No	
5. Range of Estimated Fugitive Emissions (as applicable): to tons/year			
6. Emission Factor: 0.00014 lbs/ton Reference: AP-42, 11.19.2, Table 11.19.2-2		7. Emissions Method Code: 3B	
8.a. Baseline Actual Emissions (if required): N/A tons/year		8.b. Baseline 24-month Period: From: To:	
9.a. Projected Actual Emissions (if required): tons/year		9.b. Projected Monitoring Period: <input type="checkbox"/> 5 years <input type="checkbox"/> 10 years	
10. Calculation of Emissions: SCC 3-05-020-06 – Conveyor Transfer Point (controlled)* 1,330 ton/hr x 0.00014 lbs/ton = 0.1862 lbs/hr 4,467,600 tons/yr x 0.00014 lbs/ton / 2000 = 0.313 tons/yr <i>*material moisture high enough (>3%) to be considered “controlled”.</i>			
11. Potential, Fugitive, and Actual Emissions Comment:			

**F2. EMISSIONS UNIT POLLUTANT DETAIL INFORMATION -
ALLOWABLE EMISSIONS**

Complete Subsection F2 if the pollutant identified in Subsection F1 is or would be subject to a numerical emissions limitation.

Allowable Emissions Allowable Emissions ___ of ___ N/A

1. Basis for Allowable Emissions Code:	2. Future Effective Date of Allowable Emissions:
3. Allowable Emissions and Units:	4. Equivalent Allowable Emissions: lb/hour tons/year
5. Method of Compliance:	
6. Allowable Emissions Comment (Description of Operating Method):	

**F1. EMISSIONS UNIT POLLUTANT DETAIL INFORMATION –
POTENTIAL, FUGITIVE, AND ACTUAL EMISSIONS**
(Optional for unregulated emissions units.)

Complete a Subsection F1 for each pollutant identified in Subsection E if applying for an air construction permit or concurrent processing of an air construction permit and a revised or renewal Title V operation permit. Complete for each emissions-limited pollutant identified in Subsection E if applying for an air operation permit.

Potential, Estimated Fugitive, and Baseline & Projected Actual Emissions

1. Pollutant Emitted: PM10		2. Total Percent Efficiency of Control:	
3. Potential Emissions: 0.0612 lb/hour 0.103 tons/year		4. Synthetically Limited? <input type="checkbox"/> Yes <input checked="" type="checkbox"/> No	
5. Range of Estimated Fugitive Emissions (as applicable): to tons/year			
6. Emission Factor: 4.6 x 10⁻⁵ Reference: AP-42, 11.19.2, Table 11.19.2-2		7. Emissions Method Code: 3B	
8.a. Baseline Actual Emissions (if required): tons/year		8.b. Baseline 24-month Period: From: To:	
9.a. Projected Actual Emissions (if required): tons/year		9.b. Projected Monitoring Period: <input type="checkbox"/> 5 years <input type="checkbox"/> 10 years	
10. Calculation of Emissions: SCC 3-05-020-06 – Conveyor Transfer Point (controlled)* 1,330 ton/hr x 4.6 x 10⁻⁵ = 0.0612 lbs/hr 4,467,600 tons/yr x 4.6 x 10⁻⁵ / 2000 = 0.103 tons/yr <i>*material moisture high enough (>3%) to be considered “controlled”.</i>			
11. Potential, Fugitive, and Actual Emissions Comment:			

**F2. EMISSIONS UNIT POLLUTANT DETAIL INFORMATION -
ALLOWABLE EMISSIONS**

Complete Subsection F2 if the pollutant identified in Subsection F1 is or would be subject to a numerical emissions limitation.

Allowable Emissions Allowable Emissions ___ of ___ N/A

1. Basis for Allowable Emissions Code:	2. Future Effective Date of Allowable Emissions:
3. Allowable Emissions and Units:	4. Equivalent Allowable Emissions: lb/hour tons/year
5. Method of Compliance:	
6. Allowable Emissions Comment (Description of Operating Method):	

EMISSIONS UNIT INFORMATION

Section [1] of [1]

EU 001 – Raw Materials Storage and Handling

G. VISIBLE EMISSIONS INFORMATION

Complete Subsection G if this emissions unit is or would be subject to a unit-specific visible emissions limitation.

Visible Emissions Limitation: Visible Emissions Limitation 1 of 1

1. Visible Emissions Subtype: VE7	2. Basis for Allowable Opacity: <input checked="" type="checkbox"/> Rule <input type="checkbox"/> Other
3. Allowable Opacity: Normal Conditions: 7 % Exceptional Conditions: N/A % Maximum Period of Excess Opacity Allowed: N/A min/hour	
4. Method of Compliance: EPA Method 9	
5. Visible Emissions Comment: Annual 30-minute VE. VE testing frequency for new conveyor transfer point C11 (proposed EP18) based on Rule 62-297.310(7)(a)4. F.A.C. <i>4. During each federal fiscal year (October 1 – September 30), unless otherwise specified by rule, order, or permit, the owner or operator of each emissions unit shall have a formal compliance test conducted for:</i> <i>a. Visible emissions, if there is an applicable standard;</i> VE test at each Title V permit renewal, 3-hr VE. VE opacity limit based on Title 40, Part 60 — Standards of Performance for New Stationary Sources, Subpart OOO — Standards of Performance for Nonmetallic Mineral Processing Plants - Table 3 to Subpart OOO—Fugitive Emission Limits: <i>- The owner or operator must meet the following fugitive emissions limit for grinding mills, screening operations, bucket elevators, transfer points on belt conveyors, bagging operations, storage bins, enclosed truck or railcar loading stations or from any other affected facility (as defined in §§60.670 and 60.671) –</i> <i>- Affected facilities (as defined in §§60.670 and 60.671) that commence construction, modification, or reconstruction on or after April 22, 2008 - 7 percent opacity</i>	

EMISSIONS UNIT INFORMATION

Section [1] of [1]

EU 001 – Raw Materials Storage and Handling

H. CONTINUOUS MONITOR INFORMATION

Complete Subsection H if this emissions unit is or would be subject to continuous monitoring.

Continuous Monitoring System: Continuous Monitor ___ of ___ N/A

1. Parameter Code:	2. Pollutant(s):
3. CMS Requirement:	<input type="checkbox"/> Rule <input type="checkbox"/> Other
4. Monitor Information... Manufacturer: Model Number:	Serial Number:
5. Installation Date:	6. Performance Specification Test Date:
7. Continuous Monitor Comment:	

EMISSIONS UNIT INFORMATION

Section [1] of [1]

EU 001 – Raw Materials Storage and Handling

I. EMISSIONS UNIT ADDITIONAL INFORMATION

Additional Requirements for All Applications, Except as Otherwise Stated

1. Process Flow Diagram: (Required for all permit applications, except Title V air operation permit revision applications if this information was submitted to the department within the previous five years and would not be altered as a result of the revision being sought) <input checked="" type="checkbox"/> Attached, Document ID: <u>Attachment 2A & 2B</u> <input type="checkbox"/> Previously Submitted, Date: _____
2. Fuel Analysis or Specification: (Required for all permit applications, except Title V air operation permit revision applications if this information was submitted to the department within the previous five years and would not be altered as a result of the revision being sought) <input type="checkbox"/> Attached, Document ID: <u>N/A</u> <input type="checkbox"/> Previously Submitted, Date _____
3. Detailed Description of Control Equipment: (Required for all permit applications, except Title V air operation permit revision applications if this information was submitted to the department within the previous five years and would not be altered as a result of the revision being sought) <input type="checkbox"/> Attached, Document ID: <u>N/A</u> <input type="checkbox"/> Previously Submitted, Date _____
4. Procedures for Startup and Shutdown: (Required for all operation permit applications, except Title V air operation permit revision applications if this information was submitted to the department within the previous five years and would not be altered as a result of the revision being sought) <input type="checkbox"/> Attached, Document ID: _____ <input type="checkbox"/> Previously Submitted, Date _____ <input checked="" type="checkbox"/> Not Applicable (construction application)
5. Operation and Maintenance Plan: (Required for all permit applications, except Title V air operation permit revision applications if this information was submitted to the department within the previous five years and would not be altered as a result of the revision being sought) <input type="checkbox"/> Attached, Document ID: _____ <input type="checkbox"/> Previously Submitted, Date _____ <input checked="" type="checkbox"/> Not Applicable
6. Compliance Demonstration Reports/Records: <input type="checkbox"/> Attached, Document ID: _____ Test Date(s)/Pollutant(s) Tested: _____ <input type="checkbox"/> Previously Submitted, Date: _____ Test Date(s)/Pollutant(s) Tested: _____ <input type="checkbox"/> To be Submitted, Date (if known): _____ Test Date(s)/Pollutant(s) Tested: _____ <input type="checkbox"/> Not Applicable Note: For FESOP applications, all required compliance demonstration records/reports must be submitted at the time of application. For Title V air operation permit applications, all required compliance demonstration reports/records must be submitted at the time of application, or a compliance plan must be submitted at the time of application.
7. Other Information Required by Rule or Statute: <input type="checkbox"/> Attached, Document ID: _____ <input checked="" type="checkbox"/> Not Applicable

EMISSIONS UNIT INFORMATION

Section [1] of [1]

EU 001 – Raw Materials Storage and Handling

I. EMISSIONS UNIT ADDITIONAL INFORMATION (CONTINUED)

Additional Requirements for Air Construction Permit Applications

1. Control Technology Review and Analysis (Rules 62-212.400(10) and 62-212.500(7), F.A.C.; 40 CFR 63.43(d) and (e)): <input type="checkbox"/> Attached, Document ID: _____ <input checked="" type="checkbox"/> Not Applicable
2. Good Engineering Practice Stack Height Analysis (Rules 62-212.400(4)(d) and 62-212.500(4)(f), F.A.C.): <input type="checkbox"/> Attached, Document ID: _____ <input checked="" type="checkbox"/> Not Applicable
3. Description of Stack Sampling Facilities: (Required for proposed new stack sampling facilities only) <input type="checkbox"/> Attached, Document ID: _____ <input checked="" type="checkbox"/> Not Applicable

Additional Requirements for Title V Air Operation Permit Applications

1. Identification Of Applicable Requirements: <input type="checkbox"/> Attached, Document ID: _____
2. Compliance Assurance Monitoring: <input type="checkbox"/> Attached, Document ID: _____ <input checked="" type="checkbox"/> Not Applicable
3. Alternative Methods of Operation: <input type="checkbox"/> Attached, Document ID: _____ <input checked="" type="checkbox"/> Not Applicable
4. Alternative Modes of Operation (Emissions Trading): <input type="checkbox"/> Attached, Document ID: _____ <input checked="" type="checkbox"/> Not Applicable

Additional Requirements Comment

This conveyor transfer point C11 (EP18), is regulated pursuant to Title 40, Part 60, Subpart OOO, Standards of Performance for Nonmetallic Mineral Processing Plants.
--

ATTACHMENT 1 – LIST OF EXISTING AND PROPOSED EMISSION POINTS

EU001 Raw Material Handling and Storage		
EP	FRI ID	SOURCE
01	C01	Raw Material Unloading C01 conveyor belt transfer/drop point onto C02 conveyor belt.
02	C02	Raw Material Handling & Unloading C02 conveyor belt transfer/drop point from C02 discharge tripper-car onto ground pile.
03	C08	C01 second transfer point from conveyor C08 onto conveyor C01.
04	C09	C01 third transfer point from conveyor C09 onto conveyor C08.
05	C04/C05	Reclaimer and Dry Rock Storage from Reclaimer to D01.
06	C15	Below- Water Rock Crusher.
07	D01/D02	Raw Material Handling and Unloading D01 transfer point from conveyor D01 onto conveyor D02.
08	C25	Above-Water Rock Crusher shrouded drop point/transfer point from C25 crusher to C23 underbelt.
09	PC01	Mobile Crusher from crusher PC01 to ground pile.
10	C10	C10 Conveyor System point from C10 conveyor onto C09 conveyor.
11	A26	Mobile Powerscreen point from powerscreen A26 onto powerscreen-conveyor PP02.
12	A27	Mobile Powerscreen conveyor transfer/drop point from powerscreen-conveyor A27 onto ground pile.
13	C20	Conveyor System (C20) at south end of existing (C10) from conveyor C20 onto conveyor C10.
14	C22	C22- 100 ft stacker conveyor on south end of new conveyor segment (C20) point from conveyor C22 into surge bin C21.
15	C21	Covered Surge-bin/feeder (C21) that receives rock from C22 conveyor and places it onto conveyor C20 installed at interchange (C22 & C20) point from shrouded drop point/ transfer point from surge-bin (C21) onto integral feeder-belt.
16	C21	C21 Bin Feeder Underbelt drop point from integral feeder-belt C21 onto conveyor C20.
17	C23	C23 Underbelt (integral to Crusher C25) drop point from underbelt C23 onto conveyor C22.

This applications requests revision to the current Title V Permit to include Conveyor C11, proposed EP18, as follows:

18	C11	C11 Conveyor System point from C10 conveyor onto C20 conveyor.
----	-----	--

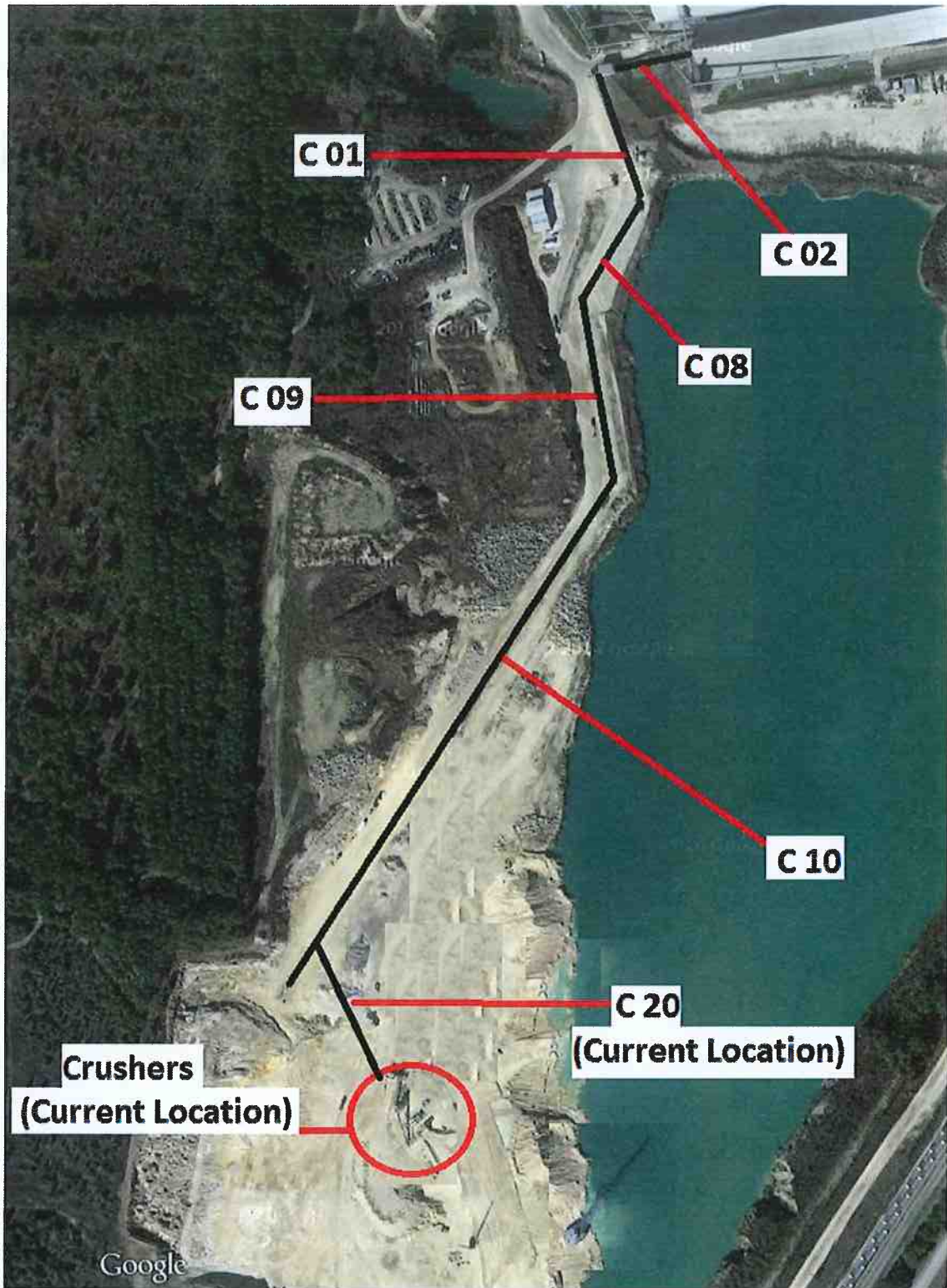

<p align="center"> Attachment 2A - Existing Layout Argos Cement, LLC Argos Newberry Cement Plant Newberry, Alachua County, FL <i>Drawing No. 187-14-12</i> </p>	 <p> KOGLER & ASSOCIATES ENVIRONMENTAL SERVICES <small>4014 NW THIRTEENTH STREET GAINESVILLE, FLORIDA 32609 352/377-5822 • FAX 377-7158</small> </p>
---	---

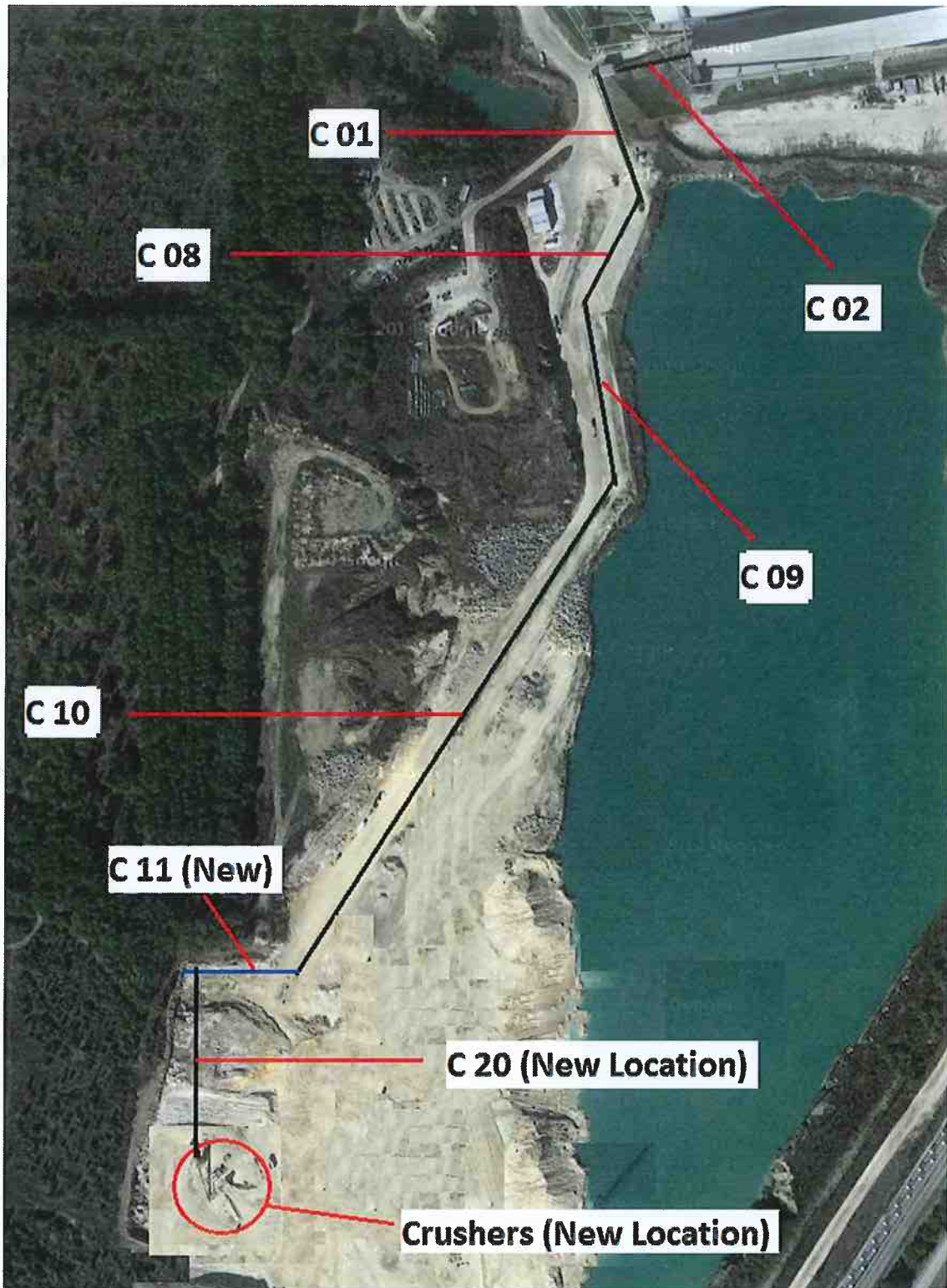

Attachment 2B – Proposed Layout
Argos Cement, LLC
Argos Newberry Cement Plant
Newberry, Alachua County, FL
Drawing No. 187-14-12

