From: Scearce, Lynn
To: Rachal, Richard; Phillips, John D.
Cc: Read, David; Scearce, Lynn
Subject: Transfer to NED, 0010087-049-AC and 0010087-050-AV, Argos Cement, LLC, Argos Newberry Cement Plant
Date: Friday, June 06, 2014 11:36:05 AM
Attachments: MODIFICATION APPLICATION NO. 0010087-050-AV ARGOS NEWBERRY CEMENT PLANT.msg
MODIFICATION APPLICATION NO. 0010087-049-AC ARGOS NEWBERRY CEMENT PLANT.msg

---

Hi John,

I just transferred these to you in ORACLE so you will be able to accept now. thank you.

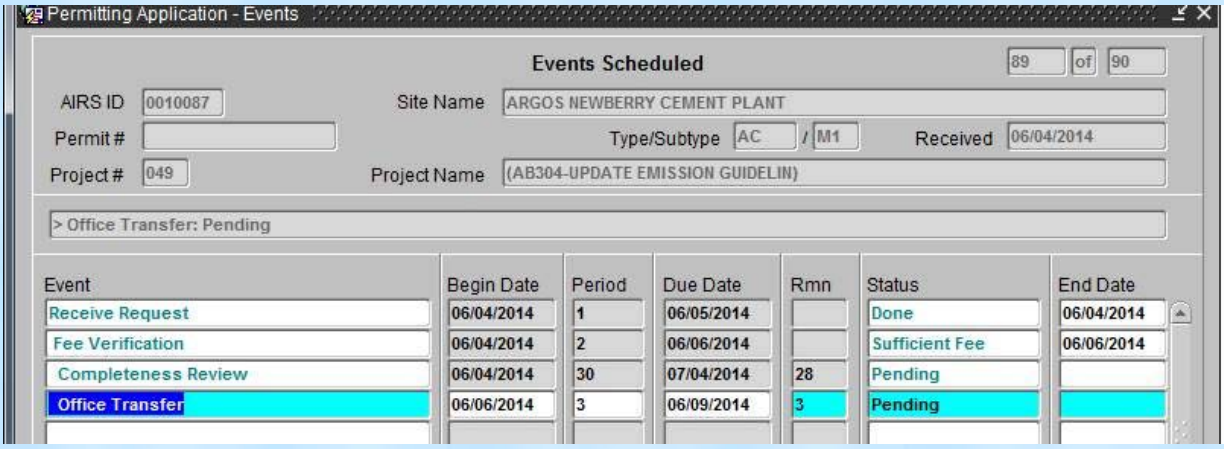

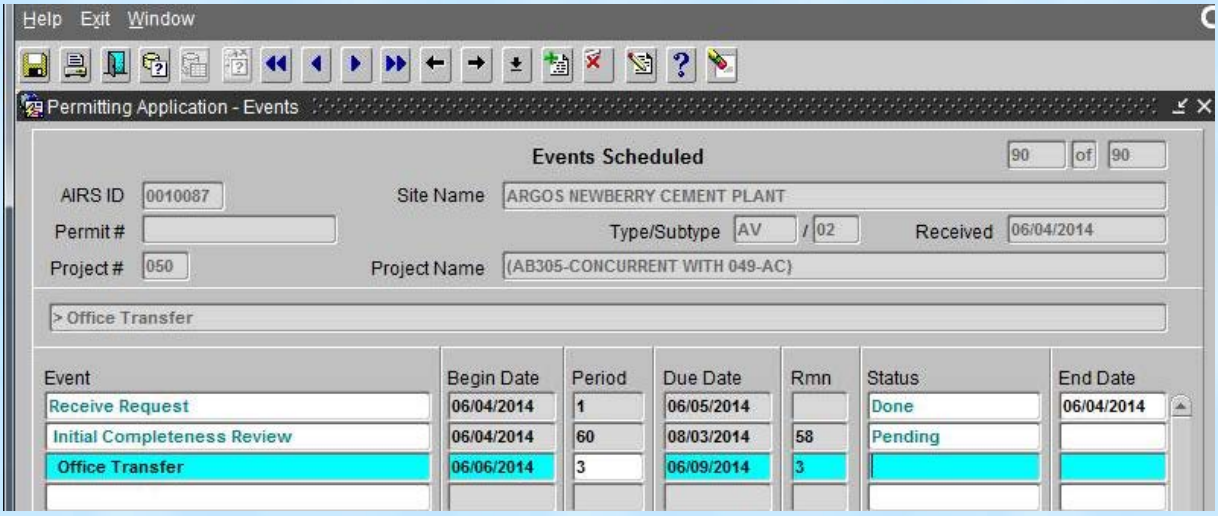

Lynn