

October 2001 - Daily 30 Day Rolling Avg. NOx Lbs./Ton of Clinker

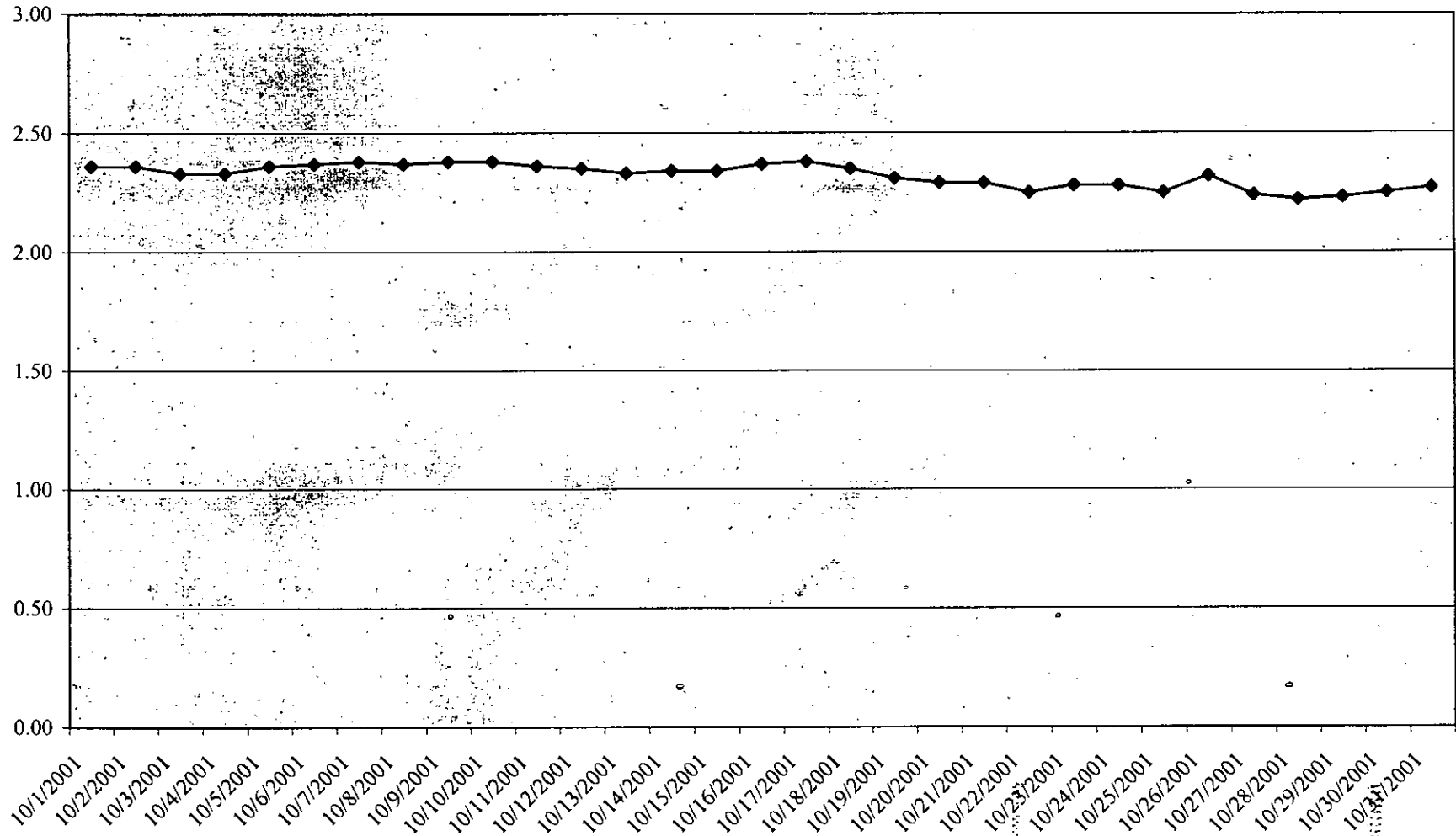

◆ 30 Day Rolling Avg. NOx Lbs./Ton of Clinker

RECEIVED

APR 11 2002

BUREAU OF AIR REGULATION

Florida Rock Industries Inc.
Thompson S. Baker Cement Plant
Kiln/Raw Mill Stack Mass Emissions Report

Daily Report for 10/01/2001

Time	Clinker Prod. Tons/Hr. Avg.	Kiln SO2 SO2 Lbs./Hr. Avg.	Kiln SO2 Lbs/Ton of Clinker Avg.	Kiln NOx NOx Lbs./Hr. Avg.	Kiln NOx Lbs/Ton of Clinker Avg.	Kiln THC THC Lbs./Hr. Avg.	Kiln THC Lbs/Ton of Clinker Avg.
01:00	89.77	0.15	0.002	125.94	1.40	4.69	0.05
02:00	90.89	0.15	0.002	120.04	1.32	5.34	0.06
03:00	92.00	0.15	0.002	112.83	1.23	7.88	0.09
04:00	91.54	0.15	0.002	108.92	1.19	9.47	0.10
05:00	93.19	0.15	0.002	104.54	1.12	9.45	0.10
06:00	93.16	0.15	0.002	148.35	1.59	3.37	0.04
07:00	79.59	0.13	0.002	134.95	1.70	1.85	0.02
08:00	81.33	0.13	0.002	123.25	1.52	2.22	0.03
09:00	84.55	0.13	0.002	177.37	2.10	2.13	0.03
10:00	83.62	0.13	0.002	147.76	1.77	3.27	0.04
11:00	87.49	0.13	0.002	216.73	2.48	3.28	0.04
12:00	88.63	0.13	0.002	230.02	2.60	3.44	0.04
13:00	89.86	0.13	0.001	202.05	2.25	3.96	0.04
14:00	93.06	0.14	0.001	195.14	2.10	3.32	0.04
15:00	91.34	0.14	0.001	161.76	1.77	3.31	0.04
16:00	89.20	0.13	0.001	188.09	2.11	3.12	0.04
17:00	90.13	0.13	0.001	215.05	2.39	2.55	0.03
18:00	87.19	0.14	0.002	222.04	2.55	1.96	0.02
19:00	81.27	0.15	0.002	191.95	2.36	2.01	0.02
20:00	83.06	0.19	0.002	181.53	2.19	2.31	0.03
21:00	86.95	0.21	0.002	173.00	1.99	3.00	0.03
22:00	87.98	0.13	0.001	179.23	2.04	2.65	0.03
23:00	87.41	0.13	0.001	213.13	2.44	2.38	0.03
24:00	86.92	0.13	0.001	191.17	2.20	2.39	0.03
Total	2110.13	3.43	0.040	4064.84	46.41	89.35	1.00
Average	87.92	0.14	0.002	169.37	1.93	3.72	0.04
Maximum	93.19	0.21	0.002	230.02	2.60	9.47	0.10
Minimum	79.59	0.13	0.001	104.54	1.12	1.85	0.02
Rolling	70.97	2.94	0.054	171.66	2.36	7.31	0.11
Excess		0	0	0	0	0	0
Uptm %	100.00	100.00	100.00	100.00	100.00	100.00	100.00
# Per	24	24	24	24	24	24	24
MNR	0	0	0	0	0	0	0
ND	0	0	0	0	0	0	0
OC		0	0	0	0	0	0
CAL		0	0	0	0	0	0
Bad Per		0	0	0	0	0	0
MUT %	100.00	100.00	100.00	100.00	100.00	100.00	100.00
MDT Per	0	0	0	0	0	0	0

Key:
 U, UD User Disable
 R, OC Out of Control
 V, Valid Valid Data
 F, IF Instrument Failure
 N, ND No Data
 W, Warning Drift Warning
 C, Cal Calibration
 M, MNR Monitoring Not Required

**Florida Rock Industries Inc.
Thompson S. Baker Cement Plant
Kiln/Raw Mill Stack Emissions Data**

Daily Report for 10/01/2001

Time	Kiln SO2 SO2 ppm Avg.	Kiln NOx NOx ppm Avg.	Kiln THC THC ppm Avg.	Kiln Flow ACFM Avg.	Kiln Flow Flow SCFM Avg.	Kiln Flow Flow DSCFM Avg.	Kiln Temp. Deg. F Avg.	Coal Mill Temp. Deg. F Avg.
01:00	0.09	107.45	3.76	225188	174808	157332	199	178
02:00	0.09	103.04	4.30	223476	177560	159808	197	177
03:00	0.09	95.71	6.27	227076	171016	153916	200	177
04:00	0.09	92.57	7.58	227496	184008	165608	203	177
05:00	0.09	89.92	7.62	223656	186724	168052	199	177
06:00	0.09	128.66	2.74	222060	163736	147364	200	177
07:00	0.09	132.60	1.70	196204	156760	141084	201	177
08:00	0.09	122.21	2.07	194188	157956	142164	200	176
09:00	0.09	175.02	1.97	194412	154528	139072	198	177
10:00	0.09	146.30	3.04	195372	160916	144828	204	176
11:00	0.09	210.44	2.99	200240	156964	141268	206	175
12:00	0.09	223.54	3.14	200064	164688	148220	206	173
13:00	0.09	195.49	3.59	200848	155996	140400	206	174
14:00	0.10	190.16	3.04	198952	155532	139980	204	173
15:00	0.10	158.25	3.04	198008	158584	142728	204	174
16:00	0.09	184.06	2.87	196924	154328	138900	200	174
17:00	0.09	211.87	2.36	195552	160332	144296	200	175
18:00	0.10	219.21	1.82	195384	152692	137428	201	175
19:00	0.11	190.84	1.88	195020	149160	134248	205	176
20:00	0.13	178.39	2.13	197036	158876	142988	203	178
21:00	0.15	170.82	2.78	195380	152156	136944	201	179
22:00	0.09	175.67	2.44	196320	158524	142672	200	179
23:00	0.09	209.07	2.20	195508	157468	141720	197	178
24:00	0.09	188.00	2.21	194608	161292	145164	196	178
Average	0.10	162.47	3.23	203707	161859	145674	201	176
Maximum	0.15	223.54	7.62	227496	186724	168052	206	179
Minimum	0.09	89.92	1.70	194188	149160	134248	196	173
Rolling	3.76	174.97	6.47	183610	145396	124223	211	151
Uptm %	100.00	100.00	100.00	100.00	100.00	100.00	100.00	100.00
# Per	24	24	24	24	24	24	24	24
MNR	0	0	0	0	0	0	0	0
ND	0	0	0	0	0	0	0	0
OC	0	0	0	0	0	0	0	0
CAL	0	0	0	0	0	0	0	0
Bad Per	0	0	0	0	0	0	0	0
MUT %	100.00	100.00	100.00	100.00	100.00	100.00	100.00	100.00
MDT Per	0	0	0	0	0	0	0	0

Key:
 U, UD User Disable
 R, OC Out of Control
 V, Valid Valid Data
 F, IF Instrument Failure
 N, ND No Data
 W, Warning Drift Warning
 C, Cal Calibration
 M, MNR Monitoring Not Required

**Florida Rock Industries Inc.
Thompson S. Baker Cement Plant
Kiln/Raw Mill Stack Mass Emissions Report**

Daily Report for 10/02/2001

Time	Clinker Prod. Tons/Hr. Avg.	Kiln SO2 SO2 Lbs./Hr. Avg.	Kiln SO2 Lbs/Ton of Clinker Avg.	Kiln NOx NOx Lbs./Hr. Avg.	Kiln NOx Lbs/Ton of Clinker Avg.	Kiln THC THC Lbs./Hr. Avg.	Kiln THC Lbs/Ton of Clinker Avg.
01:00	87.55	0.13	0.001	190.88	2.18	2.07	0.02
02:00	88.58	0.60	0.007	111.96	1.26	0.67	0.01
03:00	64.00	0.13	0.002	126.59	1.99	3.44	0.05
04:00	89.67	0.13	0.001	126.40	1.41	3.11	0.03
05:00	89.05	0.18	0.002	175.79	1.97	4.26	0.05
06:00	87.55	0.13	0.001	174.86	2.00	8.00	0.09
07:00	89.67	0.10	0.001	142.93	1.59	OC	OC
08:00	89.13	0.10	0.001	137.53	1.54	OC	OC
09:00	89.17	0.10	0.001	152.64	1.71	OC	OC
10:00	89.67	0.10	0.001	129.58	1.44	OC	OC
11:00	89.22	0.12	0.001	129.46	1.45	OC	OC
12:00	91.02	0.12	0.001	110.43	1.21	OC	OC
13:00	94.89	0.16	0.002	117.80	1.24	OC	OC
14:00	95.25	0.58	0.006	107.22	1.13	OC	OC
15:00	89.28	0.14	0.002	87.00	0.98	OC	OC
16:00	26.21	0.14	0.005	135.40	5.16X	OC	OC
17:00	31.93	0.11	0.004	179.04	5.69X	OC	OC
18:00	51.40	0.12	0.002	171.83	3.34X	OC	OC
19:00	74.37	0.26	0.003	240.38	3.24X	OC	OC
20:00	86.60	0.54	0.006	165.18	1.91	OC	OC
21:00	92.60	0.39	0.004	185.64	2.00	OC	OC
22:00	92.59	0.26	0.003	149.67	1.62	OC	OC
23:00	92.56	0.14	0.001	121.61	1.31	OC	OC
24:00	91.89	0.13	0.001	146.57	1.60	OC	OC
Total	1963.85	4.90	0.059	3516.39	48.97	21.55	0.26
Average	81.83	0.20	0.002	146.52	2.04	3.59	0.04
Maximum	95.25	0.60	0.007	240.38	5.69	8.00	0.09
Minimum	26.21	0.10	0.001	87.00	0.98	0.67	0.01
Rolling	70.96	2.84	0.053	171.81	2.36	6.91	0.11
Excess		0	0	0	4	0	0
Uptm %	100.00	100.00	100.00	100.00	100.00	25.00	25.00
# Per	24	24	24	24	24	24	24
MNR	0	0	0	0	0	0	0
ND	0	0	0	0	0	0	0
OC		0	0	0	0	18	18
CAL		0	0	0	0	0	0
Bad Per		0	0	0	0	0	0
MUT %	100.00	100.00	100.00	100.00	100.00	62.50	62.50
MDT Per	0	0	0	0	0	18	18

Key:
 U, UD User Disable
 R, OC Out of Control
 V, Valid Valid Data
 F, IF Instrument Failure
 N, ND No Data
 W, Warning Drift Warning
 C, Cal Calibration
 M, MNR Monitoring Not Required

Florida Rock Industries Inc.
Thompson S. Baker Cement Plant
Kiln/Raw Mill Stack Emissions Data

Daily Report for 10/02/2001

Time	Kiln SO2 SO2 ppm Avg.	Kiln NOx NOx ppm Avg.	Kiln THC THC ppm Avg.	Kiln Flow ACFM Avg.	Kiln Flow Flow SCFM Avg.	Kiln Flow DSCFM Avg.	Kiln Temp. Deg. F Avg.	Coal Mill Temp. Deg. F Avg.
01:00	0.09	186.91	1.91	195172	152504	137256	195	179
02:00	0.43	112.11	0.63	191680	152556	137300	197	178
03:00	0.09	125.62	3.20	193424	154076	138668	198	177
04:00	0.09	125.49	2.90	193088	157336	141604	197	177
05:00	0.12	172.69	3.94	195016	135204	121690	197	177
06:00	0.11	214.14	9.21	169392	126154	113540	253	176
07:00	0.09	184.86	OC	163184	118096	106288	263	176
08:00	0.09	176.42	OC	164192	119964	107968	262	176
09:00	0.09	196.66	OC	163840	118650	106784	264	177
10:00	0.09	170.61	OC	160812	119360	107424	266	178
11:00	0.12	171.36	OC	160140	123878	111490	266	179
12:00	0.11	143.25	OC	163424	131760	118586	267	178
13:00	0.11	120.84	OC	200984	139788	125814	246	178
14:00	0.41	100.61	OC	215568	178436	160596	232	181
15:00	0.10	81.44	OC	208156	164740	148268	209	161
16:00	0.09	127.41	OC	206576	165476	148932	206	166
17:00	0.10	242.10	OC	155544	110500	99452	250	179
18:00	0.09	187.39	OC	188756	161328	145204	252	178
19:00	0.18	229.13	OC	205656	162064	145860	211	179
20:00	0.37	158.77	OC	198384	157912	142128	197	180
21:00	0.27	178.43	OC	199184	154464	139020	198	180
22:00	0.18	143.48	OC	200496	165720	149148	199	178
23:00	0.10	118.96	OC	196204	165896	149312	198	178
24:00	0.09	143.00	OC	197600	154724	139256	201	179
Average	0.15	158.82	3.63	186936	145441	130900	226	177
Maximum	0.43	242.10	9.21	215568	178436	160596	267	181
Minimum	0.09	81.44	0.63	155544	110500	99452	195	161
Rolling	3.70	176.06	6.18	182087	144101	123365	209	155
Uptm %	100.00	100.00	25.00	100.00	100.00	100.00	100.00	100.00
# Per	24	24	24	24	24	24	24	24
MNR	0	0	0	0	0	0	0	0
ND	0	0	0	0	0	0	0	0
OC	0	0	18	0	0	0	0	0
CAL	0	0	0	0	0	0	0	0
Bad Per	0	0	0	0	0	0	0	0
MUT %	100.00	100.00	62.50	100.00	100.00	100.00	100.00	100.00
MDT Per	0	0	18	0	0	0	0	0

Key:
 U, UD User Disable
 R, OC Out of Control
 V, Valid Valid Data
 F, IF Instrument Failure
 N, ND No Data
 W, Warning Drift Warning
 C, Cal Calibration
 M, MNR Monitoring Not Required

**Florida Rock Industries Inc.
Thompson S. Baker Cement Plant
Kiln/Raw Mill Stack Mass Emissions Report**

Daily Report for 10/03/2001

Time	Clinker Prod. Tons/Hr. Avg.	Kiln SO2 SO2 Lbs./Hr. Avg.	Kiln SO2 Lbs/Ton of Clinker Avg.	Kiln NOx NOx Lbs./Hr. Avg.	Kiln NOx Lbs/Ton of Clinker Avg.	Kiln THC THC Lbs./Hr. Avg.	Kiln THC Lbs/Ton of Clinker Avg.
01:00	89.20	0.13	0.001	177.01	1.98	OC	OC
02:00	90.26	0.13	0.001	137.68	1.53	OC	OC
03:00	90.30	0.13	0.001	116.78	1.29	OC	OC
04:00	90.75	0.14	0.001	163.21	1.80	OC	OC
05:00	89.20	0.13	0.001	155.95	1.75	OC	OC
06:00	90.26	0.13	0.001	141.67	1.57	OC	OC
07:00	90.17	0.13	0.001	130.86	1.45	OC	OC
08:00	88.73	0.13	0.001	121.87	1.37	OC	OC
09:00	91.75	0.13	0.001	112.78	1.23	OC	OC
10:00	85.75	0.20	0.002	117.10	1.37	OC	OC
11:00	86.05	0.30	0.003	105.96	1.23	OC	OC
12:00	92.70	0.56	0.006	118.68	1.28	OC	OC
13:00	94.85	0.63	0.007	118.48	1.25	OC	OC
14:00	94.89	0.34	0.004	109.99	1.16	OC	OC
15:00	95.38	0.19	0.002	118.29	1.24	OC	OC
16:00	94.89	0.22	0.002	104.93	1.11	OC	OC
17:00	95.38	0.20	0.002	117.36	1.23	OC	OC
18:00	94.86	0.13	0.001	148.13	1.56	OC	OC
19:00	94.90	0.16	0.002	116.52	1.23	OC	OC
20:00	95.38	0.19	0.002	96.18	1.01	OC	OC
21:00	94.80	0.19	0.002	88.48	0.93	OC	OC
22:00	93.65	1.12	0.012	102.75	1.10	OC	OC
23:00	92.08	0.13	0.001	116.82	1.27	OC	OC
24:00	92.50	0.13	0.001	88.82	0.96	OC	OC
Total	2208.68	5.90	0.058	2926.30	31.90	INS	INS
Average	92.03	0.25	0.002	121.93	1.33	INS	INS
Maximum	95.38	1.12	0.012	177.01	1.98	INS	INS
Minimum	85.75	0.13	0.001	88.48	0.93	INS	INS
Rolling	71.99	2.70	0.052	171.37	2.33	6.91	0.11
Excess		0	0	0	0	0	0
Uptm %	100.00	100.00	100.00	100.00	100.00	0.00	0.00
# Per	24	24	24	24	24	24	24
MNR	0	0	0	0	0	0	0
ND	0	0	0	0	0	0	0
OC		0	0	0	0	24	24
CAL		0	0	0	0	0	0
Bad Per		0	0	0	0	0	0
MUT %	100.00	100.00	100.00	100.00	100.00	41.67	41.67
MDT Per	0	0	0	0	0	42	42

Key:
 U, UD User Disable
 R, OC Out of Control
 V, Valid Valid Data
 F, IF Instrument Failure
 N, ND No Data
 W, Warning Drift Warning
 C, Cal Calibration
 M, MNR Monitoring Not Required

Florida Rock Industries Inc.
Thompson S. Baker Cement Plant
Kiln/Raw Mill Stack Emissions Data

Daily Report for 10/03/2001

Time	Kiln SO2 SO2 ppm Avg.	Kiln NOx NOx ppm Avg.	Kiln THC THC ppm Avg.	Kiln Flow ACFM Avg.	Kiln Flow Flow SCFM Avg.	Kiln Flow Flow DSCFM Avg.	Kiln Temp. Deg. F Avg.	Coal Mill Temp. Deg. F Avg.
01:00	0.09	172.95	OC	197956	164152	147740	203	178
02:00	0.09	133.20	OC	199392	160892	144804	201	177
03:00	0.09	111.72	OC	202200	167344	150612	204	178
04:00	0.09	153.76	OC	207152	165880	149292	210	177
05:00	0.09	151.26	OC	199604	153196	137880	204	177
06:00	0.09	138.64	OC	197184	156140	140528	202	177
07:00	0.09	126.90	QC	198412	159980	143984	200	177
08:00	0.09	117.76	OC	199108	162012	145816	200	177
09:00	0.09	109.42	OC	197896	153688	138324	198	177
10:00	0.13	110.05	OC	207272	167280	150556	207	178
11:00	0.20	99.32	OC	207696	166700	150028	207	181
12:00	0.38	110.57	OC	209044	166200	149580	208	180
13:00	0.42	109.51	OC	211536	165048	148544	210	180
14:00	0.23	101.71	OC	212200	166960	150268	212	180
15:00	0.13	109.08	OC	212404	169028	152128	211	179
16:00	0.15	97.62	OC	209728	166556	149904	209	180
17:00	0.13	114.80	OC	202484	129608	116650	212	179
18:00	0.11	166.75	OC	189188	153836	138456	264	180
19:00	0.11	109.80	OC	209252	159828	143848	215	179
20:00	0.13	91.98	OC	202184	158068	142268	203	180
21:00	0.13	85.28	OC	199872	154392	138952	200	178
22:00	0.79	99.46	OC	199140	169612	152648	200	175
23:00	0.09	112.91	OC	198768	162392	146156	198	175
24:00	0.09	86.16	OC	197140	163244	146924	196	176
Average	0.17	117.53	INS	202784	160918	144829	207	178
Maximum	0.79	172.95	INS	212404	169612	152648	264	181
Minimum	0.09	85.28	INS	189188	129608	116650	196	175
Rolling	3.60	175.54	6.18	181450	143593	123202	206	159
Uptm %	100.00	100.00	0.00	100.00	100.00	100.00	100.00	100.00
# Per	24	24	24	24	24	24	24	24
MNR	0	0	0	0	0	0	0	0
ND	0	0	0	0	0	0	0	0
OC	0	0	24	0	0	0	0	0
CAL	0	0	0	0	0	0	0	0
Bad Per	0	0	0	0	0	0	0	0
MUT %	100.00	100.00	41.67	100.00	100.00	100.00	100.00	100.00
MDT Per	0	0	42	0	0	0	0	0

Key:
 U, UD User Disable
 R, OC Out of Control
 V, Valid Valid Data
 F, IF Instrument Failure
 N, ND No Data
 W, Warning Drift Warning
 C, Cal Calibration
 M, MNR Monitoring Not Required

**Florida Rock Industries Inc.
Thompson S. Baker Cement Plant
Kiln/Raw Mill Stack Mass Emissions Report**

Daily Report for 10/04/2001

Time	Clinker Prod. Tons/Hr. Avg.	Kiln SO2 SO2 Lbs./Hr. Avg.	Kiln SO2 Lbs/Ton of Clinker Avg.	Kiln NOx NOx Lbs./Hr. Avg.	Kiln NOx Lbs/Ton of Clinker Avg.	Kiln THC THC Lbs./Hr. Avg.	Kiln THC Lbs/Ton of Clinker Avg.
01:00	90.66	0.13	0.001	114.93	1.27	OC	OC
02:00	86.89	0.13	0.002	127.35	1.47	OC	OC
03:00	86.82	0.13	0.002	136.17	1.57	OC	OC
04:00	85.84	0.13	0.002	118.04	1.38	OC	OC
05:00	87.45	0.13	0.001	113.54	1.30	OC	OC
06:00	87.34	0.13	0.001	103.12	1.18	OC	OC
07:00	85.16	0.11	0.001	131.22	1.54	5.23	0.06
08:00	84.71	8.89	0.105	61.64	0.73	34.24X	0.40X
09:00	85.74	0.30	0.003	67.36	0.79	34.57X	0.40X
10:00	85.13	0.09	0.001	65.54	0.77	32.75X	0.38X
11:00	83.55	2.36	0.028	61.58	0.74	34.97X	0.42X
12:00	85.29	1.16	0.014	69.56	0.82	34.28X	0.40X
13:00	86.85	1.13	0.013	74.49	0.86	32.36X	0.37X
14:00	85.88	0.85	0.010	76.24	0.89	34.13X	0.40X
15:00	87.55	4.08	0.046	79.30	0.91	35.61X	0.41X
16:00	88.71	5.32	0.060	89.84	1.01	25.21X	0.28X
17:00	90.93	0.10	0.001	136.64	1.50	7.98	0.09
18:00	92.56	0.10	0.001	129.56	1.40	9.46	0.10
19:00	91.96	5.84	0.063	115.90	1.26	9.85	0.11
20:00	90.27	0.26	0.003	73.48	0.81	45.21X	0.50X
21:00	87.06	48.98X	0.546X	69.46	0.91	6.94	0.08
22:00	28.47	84.55X	3.185X	104.00	3.77X	9.59	0.35X
23:00	70.38	15.51	0.222	137.05	1.95	23.97X	0.34X
24:00	82.99	0.27	0.003	189.80	2.29	6.83	0.08
Total	2018.19	180.68	4.314	2445.81	31.12	423.18	5.19
Average	84.09	7.53	0.180	101.91	1.30	23.51	0.29
Maximum	92.56	84.55	3.185	189.80	3.77	45.21	0.50
Minimum	28.47	0.09	0.001	61.58	0.73	5.23	0.06
Rolling	71.66	2.95	0.058	168.92	2.33	7.41	0.12
Excess		2	2	0	1	11	12
Uptm %	100.00	100.00	100.00	100.00	100.00	75.00	75.00
# Per	24	24	24	24	24	24	24
MNR	0	0	0	0	0	0	0
ND	0	0	0	0	0	0	0
OC		0	0	0	0	6	6
CAL		0	0	0	0	0	0
Bad Per		0	0	0	0	0	0
MUT %	100.00	100.00	100.00	100.00	100.00	50.00	50.00
MDT Per	0	0	0	0	0	48	48

Key:
 U, UD User Disable
 R, OC Out of Control
 V, Valid Valid Data
 F, IF Instrument Failure
 N, ND No Data
 W, Warning Drift Warning
 C, Cal Calibration
 M, MNR Monitoring Not Required

Florida Rock Industries Inc.
Thompson S. Baker Cement Plant
Kiln/Raw Mill Stack Emissions Data

Daily Report for 10/04/2001

Time	Kiln SO2 SO2 ppm Avg.	Kiln NOx NOx ppm Avg.	Kiln THC THC ppm Avg.	Kiln Flow ACFM Avg.	Kiln Flow Flow SCFM Avg.	Kiln Flow Flow DSCFM Avg.	Kiln Temp. Deg. F Avg.	Coal Mill Temp. Deg. F Avg.
01:00	0.09	111.35	OC	198060	166764	150092	198	177
02:00	0.09	123.67	OC	197808	153712	138344	199	178
03:00	0.09	133.76	OC	195820	158648	142784	199	178
04:00	0.09	115.06	OC	196984	157952	142156	198	179
05:00	0.09	110.78	OC	196636	158928	143036	198	178
06:00	0.09	101.03	OC	196200	164556	148100	199	178
07:00	0.09	154.49	6.13	174944	114460	103016	242	176
08:00	8.83	84.58	44.12	154716	115626	104066	268	179
09:00	0.30	93.63	45.14	152640	106434	95794	268	178
10:00	0.09	93.76	44.04	148584	107080	96372	269	179
11:00	2.41	86.46	46.04	151980	112332	101102	270	181
12:00	1.16	97.67	45.16	151620	112278	101052	269	181
13:00	1.14	103.94	42.32	152904	111330	100200	270	182
14:00	0.84	104.75	44.07	154824	109890	98902	270	181
15:00	3.95	107.12	45.15	157304	115626	104066	268	181
16:00	5.13	117.39	31.09	162868	120148	108134	270	182
17:00	0.10	177.10	9.72	164528	120324	108294	271	182
18:00	0.09	167.04	11.47	165236	117786	106008	270	181
19:00	5.39	124.90	10.37	192548	151156	136044	248	179
20:00	0.17	67.47	38.12	220032	179756	161784	225	181
21:00	42.06	70.30	6.00	179444	165660	149100	205	181
22:00	55.85	94.82	8.23	214128	173320	155988	210	168
23:00	9.99	118.21	19.96	224236	183220	164900	207	177
24:00	0.16	160.19	5.40	231452	183100	164788	209	178
Average	5.76	113.31	27.92	180646	140004	126005	238	179
Maximum	55.85	177.10	46.04	231452	183220	164900	271	182
Minimum	0.09	67.47	5.40	148584	106434	95794	198	168
Rolling	3.79	173.72	6.88	180343	142740	122710	207	159
Uptm %	100.00	100.00	75.00	100.00	100.00	100.00	100.00	100.00
# Per	24	24	24	24	24	24	24	24
MNR	0	0	0	0	0	0	0	0
ND	0	0	0	0	0	0	0	0
OC	0	0	6	0	0	0	0	0
CAL	0	0	0	0	0	0	0	0
Bad Per	0	0	0	0	0	0	0	0
MUT %	100.00	100.00	50.00	100.00	100.00	100.00	100.00	100.00
MDT Per	0	0	48	0	0	0	0	0

Key:
 U, UD User Disable
 R, OC Out of Control
 V, Valid Valid Data
 F, IF Instrument Failure
 N, ND No Data
 W, Warning Drift Warning
 C, Cal Calibration
 M, MNR Monitoring Not Required

Florida Rock Industries Inc.
Thompson S. Baker Cement Plant
Kiln/Raw Mill Stack Mass Emissions Report

Daily Report for 10/05/2001

Time	Clinker Prod. Tons/Hr. Avg.	Kiln SO2 SO2 Lbs./Hr. Avg.	Kiln SO2 Lbs/Ton of Clinker Avg.	Kiln NOx NOx Lbs./Hr. Avg.	Kiln NOx Lbs/Ton of Clinker Avg.	Kiln THC THC Lbs./Hr. Avg.	Kiln THC Lbs/Ton of Clinker Avg.
01:00	84.60	0.15	0.002	221.33	2.62	6.28	0.07
02:00	83.96	0.15	0.002	247.14	2.94X	6.43	0.08
03:00	83.46	0.15	0.002	246.75	2.96X	6.36	0.08
04:00	83.50	0.15	0.002	206.17	2.47	6.88	0.08
05:00	84.00	0.15	0.002	207.75	2.47	6.64	0.08
06:00	84.04	0.15	0.002	186.68	2.22	6.53	0.08
07:00	84.54	0.15	0.002	198.73	2.35	3.22	0.04
08:00	82.97	0.16	0.002	188.55	2.27	4.49	0.05
09:00	84.59	0.16	0.002	174.23	2.06	5.98	0.07
10:00	84.09	0.23	0.003	203.67	2.42	5.60	0.07
11:00	85.71	0.25	0.003	215.02	2.51	6.11	0.07
12:00	82.63	0.22	0.003	84.18	1.00	1.55	0.02
13:00	23.24	0.30	0.017	11.02	0.92	0.13	0.01
14:00	MNR	0.42	MNR	14.99	MNR	0.14	MNR
15:00	MNR	0.21	MNR	123.85	MNR	1.18	MNR
16:00	40.71	0.26	0.006	190.05	4.68X	2.11	0.05
17:00	52.06	0.30	0.006	215.54	4.14X	4.07	0.08
18:00	62.77	0.87	0.014	163.69	2.61	8.28	0.13
19:00	70.62	0.27	0.004	169.87	2.41	5.97	0.08
20:00	76.09	0.37	0.005	174.84	2.30	6.84	0.09
21:00	76.61	7.60	0.099	174.84	2.28	13.39	0.17X
22:00	76.55	1.27	0.017	196.34	2.56	6.70	0.09
23:00	75.57	0.66	0.009	185.55	2.46	7.93	0.10
24:00	77.23	0.45	0.006	183.37	2.37	8.83	0.11
Total	1639.54	15.05	0.210	4184.15	55.02	131.64	1.70
Average	74.52	0.63	0.010	174.34	2.50	5.48	0.08
Maximum	85.71	7.60	0.099	247.14	4.68	13.39	0.17
Minimum	23.24	0.15	0.002	11.02	0.92	0.13	0.01
Rolling	81.93	2.95	0.030	167.84	2.36	6.90	0.10
Excess		0	1	0	6	0	2
Uptm %	100.00	100.00	100.00	100.00	100.00	100.00	100.00
# Per	24	24	24	24	24	24	24
MNR	2	0	2	0	2	0	2
ND	0	0	0	0	0	0	0
OC		0	0	0	0	0	0
CAL		0	0	0	0	0	0
Bad Per		0	0	0	0	0	0
MUT %	100.00	100.00	100.00	100.00	100.00	60.00	59.32
MDT Per	0	0	0	0	0	48	48

Key:
 U, UD User Disable
 R, OC Out of Control
 V, Valid Valid Data
 F, IF Instrument Failure
 N, ND No Data
 W, Warning Drift Warning
 C, Cal Calibration
 M, MNR Monitoring Not Required

Florida Rock Industries Inc.
Thompson S. Baker Cement Plant
Kiln/Raw Mill Stack Emissions Data

Daily Report for 10/05/2001

Time	Kiln SO2 SO2 ppm Avg.	Kiln NOx NOx ppm Avg.	Kiln THC THC ppm Avg.	Kiln Flow ACFM Avg.	Kiln Flow Flow SCFM Avg.	Kiln Flow DSCFM Avg.	Kiln Temp. Deg. F Avg.	Coal Mill Temp. Deg. F Avg.
01:00	0.09	186.18	4.96	231964	187540	168796	208	178
02:00	0.09	206.91	5.06	233820	188300	169472	211	177
03:00	0.09	207.72	5.02	232512	185556	167004	211	177
04:00	0.09	172.05	5.39	234148	184576	166120	210	177
05:00	0.09	173.08	5.19	234708	187284	168556	210	177
06:00	0.09	155.88	5.12	233836	177168	159452	210	177
07:00	0.09	167.67	2.56	231080	174076	156672	209	177
08:00	0.10	159.35	3.57	231084	183960	165572	209	178
09:00	0.09	147.31	4.75	231568	181232	163108	211	179
10:00	0.14	171.85	4.44	232212	186056	167448	211	180
11:00	0.15	179.36	4.79	235236	182952	164660	213	181
12:00	0.15	76.77	1.26	188056	132392	119156	209	171
13:00	0.25	12.86	0.14	165476	132168	118956	201	115
14:00	0.35	17.48	0.15	165348	140200	126182	201	130
15:00	0.14	115.48	1.04	207404	167712	150940	206	175
16:00	0.17	174.03	1.81	212524	171012	153912	207	181
17:00	0.20	195.84	3.48	214052	173252	155932	207	181
18:00	0.56	146.60	6.95	217432	175880	158292	207	180
19:00	0.17	150.21	4.96	220124	174592	157136	207	181
20:00	0.24	154.73	5.69	220196	177676	159912	208	180
21:00	4.77	153.02	10.98	224040	181560	163408	212	180
22:00	0.79	169.75	5.44	226024	182676	164412	210	181
23:00	0.41	161.54	6.49	227016	179728	161756	218	180
24:00	0.34	195.30	9.36	192784	143168	128856	242	180
Average	0.40	152.12	4.53	218444	172947	155655	210	174
Maximum	4.77	207.72	10.98	235236	188300	169472	242	181
Minimum	0.09	12.86	0.14	165348	132168	118956	201	115
Rolling	3.79	172.06	6.46	180473	142962	123187	207	159
Uptm %	100.00	100.00	100.00	100.00	100.00	100.00	100.00	100.00
# Per	24	24	24	24	24	24	24	24
MNR	0	0	0	0	0	0	0	0
ND	0	0	0	0	0	0	0	0
OC	0	0	0	0	0	0	0	0
CAL	0	0	0	0	0	0	0	0
Bad Per	0	0	0	0	0	0	0	0
MUT %	100.00	100.00	60.00	100.00	100.00	100.00	100.00	100.00
MDT Per	0	0	48	0	0	0	0	0

Key:
 U, UD User Disable
 R, OC Out of Control
 V, Valid Valid Data
 F, IF Instrument Failure
 N, ND No Data
 W, Warning Drift Warning
 C, Cal Calibration
 M, MNR Monitoring Not Required

Florida Rock Industries Inc.
Thompson S. Baker Cement Plant
Kiln/Raw Mill Stack Mass Emissions Report

Daily Report for 10/06/2001

Time	Clinker Prod. Tons/Hr. Avg.	Kiln SO2 SO2 Lbs./Hr. Avg.	Kiln SO2 Lbs/Ton of Clinker Avg.	Kiln NOx NOx Lbs./Hr. Avg.	Kiln NOx Lbs/Ton of Clinker Avg.	Kiln THC THC Lbs./Hr. Avg.	Kiln THC Lbs/Ton of Clinker Avg.
01:00	77.79	2.08	0.027	165.22	2.12	9.93	0.13
02:00	78.34	8.32	0.106	128.02	1.63	15.06	0.19X
03:00	77.75	0.14	0.002	136.47	1.76	8.56	0.11
04:00	77.75	0.96	0.012	122.32	1.57	10.65	0.14
05:00	77.74	0.24	0.003	121.52	1.56	9.64	0.12
06:00	77.74	8.84	0.114	116.80	1.50	13.10	0.17X
07:00	77.68	3.28	0.042	129.36	1.66	7.83	0.10
08:00	76.72	0.14	0.002	139.34	1.82	5.66	0.07
09:00	79.06	37.08X	0.469X	70.16	0.89	35.94X	0.45X
10:00	81.59	1.20	0.015	69.48	0.85	33.17X	0.41X
11:00	89.15	7.79	0.087	74.16	0.83	33.72X	0.38X
12:00	89.28	0.86	0.010	114.37	1.28	11.25	0.13
13:00	92.12	11.15	0.121	103.95	1.13	20.76X	0.23X
14:00	93.70	0.36	0.004	114.65	1.22	10.46	0.11
15:00	93.09	0.45	0.005	115.52	1.24	9.47	0.10
16:00	92.00	0.33	0.004	112.88	1.23	9.52	0.10
17:00	91.57	15.69	0.171	100.02	1.09	18.47X	0.20X
18:00	93.54	14.75	0.157	112.86	1.21	11.98	0.13
19:00	89.91	0.61	0.007	92.36	1.03	23.38X	0.26X
20:00	93.65	2.83	0.030	104.93	1.12	14.98	0.16X
21:00	91.86	0.34	0.004	123.62	1.35	7.88	0.09
22:00	87.93	0.32	0.004	161.15	1.83	5.57	0.06
23:00	86.34	0.26	0.003	215.52	2.50	5.14	0.06
24:00	86.33	0.26	0.003	233.59	2.71	4.93	0.06
Total	2052.63	118.28	1.402	2978.27	35.13	337.05	3.96
Average	85.53	4.93	0.058	124.09	1.46	14.04	0.17
Maximum	93.70	37.08	0.469	233.59	2.71	35.94	0.45
Minimum	76.72	0.14	0.002	69.48	0.83	4.93	0.06
Rolling	70.52	3.10	0.060	162.02	2.37	7.17	0.12
Excess		1	1	0	0	6	9
Uptm %	100.00	100.00	100.00	100.00	100.00	100.00	100.00
# Per	24	24	24	24	24	24	24
MNR	0	0	0	0	0	0	0
ND	0	0	0	0	0	0	0
OC		0	0	0	0	0	0
CAL		0	0	0	0	0	0
Bad Per		0	0	0	0	0	0
MUT %	100.00	100.00	100.00	100.00	100.00	66.67	66.67
MDT Per	0	0	0	0	0	48	48

Key:
 U, UD User Disable
 R, OC Out of Control
 V, Valid Valid Data
 F, IF Instrument Failure
 N, ND No Data
 W, Warning Drift Warning
 C, Cal Calibration
 M, MNR Monitoring Not Required

**Florida Rock Industries Inc.
Thompson S. Baker Cement Plant
Kiln/Raw Mill Stack Emissions Data**

Daily Report for 10/06/2001

Time	Kiln SO2 SO2 ppm Avg.	Kiln NOx NOx ppm Avg.	Kiln THC THC ppm Avg.	Kiln Flow ACFM Avg.	Kiln Flow Flow SCFM Avg.	Kiln Flow Flow DSCFM Avg.	Kiln Temp. Deg. F Avg.	Coal Mill Temp. Deg. F Avg.
01:00	1.54	171.71	9.64	189100	147268	132544	212	178
02:00	6.18	133.48	14.81	183428	143596	129240	197	177
03:00	0.11	142.42	8.29	183748	153876	138492	195	178
04:00	0.73	130.31	10.69	179228	143312	128982	195	178
05:00	0.18	130.34	9.72	178424	142320	128092	196	177
06:00	6.72	124.55	13.07	179300	142600	128348	195	177
07:00	2.57	139.20	7.92	177300	141144	127036	195	177
08:00	0.11	150.27	5.73	177644	139824	125846	197	177
09:00	28.35	75.38	35.81	179976	158376	142544	198	176
10:00	0.85	68.72	30.83	195980	160680	144616	205	177
11:00	5.46	72.98	31.29	197692	172388	155152	207	176
12:00	0.58	107.88	9.98	207552	160212	144192	211	178
13:00	7.44	98.71	18.45	205336	159640	143676	208	178
14:00	0.25	109.13	9.34	204876	163696	147332	208	179
15:00	0.31	109.82	8.45	205656	168164	151356	210	179
16:00	0.22	106.27	8.41	207708	168032	151232	210	178
17:00	10.45	92.74	16.14	209624	168396	151556	206	178
18:00	9.92	105.42	10.51	207920	169576	152620	205	177
19:00	0.41	85.72	20.44	209160	173452	156112	206	178
20:00	1.90	97.50	13.11	208596	169928	152932	205	179
21:00	0.23	115.88	6.96	206060	164628	148168	203	179
22:00	0.21	148.98	4.85	209652	164984	148488	205	179
23:00	0.17	197.96	4.44	211752	173680	156312	207	181
24:00	0.17	215.61	4.27	211412	164968	148472	209	181
Average	3.54	122.12	13.05	196964	158948	143056	204	178
Maximum	28.35	215.61	35.81	211752	173680	156312	212	181
Minimum	0.11	68.72	4.27	177300	139824	125846	195	176
Rolling	3.90	167.53	6.72	179072	141936	122580	207	159
Uptm %	100.00	100.00	100.00	100.00	100.00	100.00	100.00	100.00
# Per	24	24	24	24	24	24	24	24
MNR	0	0	0	0	0	0	0	0
ND	0	0	0	0	0	0	0	0
OC	0	0	0	0	0	0	0	0
CAL	0	0	0	0	0	0	0	0
Bad Per	0	0	0	0	0	0	0	0
MUT %	100.00	100.00	66.67	100.00	100.00	100.00	100.00	100.00
MDT Per	0	0	48	0	0	0	0	0

Key:
 U, UD User Disable
 R, OC Out of Control
 V, Valid Valid Data
 F, IF Instrument Failure
 N, ND No Data
 W, Warning Drift Warning
 C, Cal Calibration
 M, MNR Monitoring Not Required

Florida Rock Industries Inc.
Thompson S. Baker Cement Plant
Kiln/Raw Mill Stack Mass Emissions Report

Daily Report for 10/08/2001

Time	Clinker Prod. Tons/Hr. Avg.	Kiln SO2 SO2 Lbs./Hr. Avg.	Kiln SO2 Lbs/Ton of Clinker Avg.	Kiln NOx NOx Lbs./Hr. Avg.	Kiln NOx Lbs/Ton of Clinker Avg.	Kiln THC THC Lbs./Hr. Avg.	Kiln THC Lbs/Ton of Clinker Avg.
01:00	83.48	0.88	0.011	112.09	1.34	13.03	0.16X
02:00	83.96	1.81	0.022	129.88	1.55	13.09	0.16X
03:00	83.36	0.13	0.002	201.64	2.42	9.86	0.12
04:00	81.68	0.14	0.002	210.13	2.57	11.63	0.14
05:00	80.66	0.90	0.011	211.75	2.63	12.59	0.16X
06:00	80.92	0.12	0.002	214.90	2.66	9.41	0.12
07:00	75.20	0.13	0.002	207.41	2.76	5.05	0.07
08:00	69.21	0.13	0.002	213.09	3.08X	5.55	0.08
09:00	69.25	0.13	0.002	208.10	3.01X	6.57	0.09
10:00	69.83	0.13	0.002	204.73	2.93X	7.15	0.10
11:00	70.97	0.13	0.002	205.95	2.90X	8.07	0.11
12:00	70.90	0.14	0.002	194.52	2.74	8.23	0.12
13:00	68.90	0.10	0.001	141.71	2.03	6.64	0.10
14:00	47.04	0.05	0.003	5.62	0.42	0.05	0.00
15:00	MNR	MNR	MNR	MNR	MNR	MNR	MNR
16:00	MNR	MNR	MNR	MNR	MNR	MNR	MNR
17:00	MNR	MNR	MNR	MNR	MNR	MNR	MNR
18:00	MNR	MNR	MNR	MNR	MNR	MNR	MNR
19:00	MNR	MNR	MNR	MNR	MNR	MNR	MNR
20:00	MNR	MNR	MNR	MNR	MNR	MNR	MNR
21:00	MNR	MNR	MNR	MNR	MNR	MNR	MNR
22:00	MNR	MNR	MNR	MNR	MNR	MNR	MNR
23:00	MNR	MNR	MNR	MNR	MNR	MNR	MNR
24:00	MNR	MNR	MNR	MNR	MNR	MNR	MNR
Total	1035.36	4.92	0.066	2461.52	33.04	116.92	1.53
Average	73.95	0.35	0.005	175.82	2.36	8.35	0.11
Maximum	83.96	1.81	0.022	214.90	3.08	13.09	0.16
Minimum	47.04	0.05	0.001	5.62	0.42	0.05	0.00
Rolling	81.74	3.11	0.036	182.88	2.38	7.82	0.10
Excess		1	1	0	12	0	4
Uptm %	100.00	100.00	100.00	100.00	100.00	100.00	100.00
# Per	24	24	24	24	24	24	24
MNR	10	10	10	10	10	10	10
ND	0	0	0	0	0	0	0
OC		0	0	0	0	0	0
CAL		0	0	0	0	0	0
Bad Per		0	0	0	0	0	0
MUT %	100.00	100.00	100.00	100.00	100.00	73.63	73.63
MDT Per	0	0	0	0	0	48	48

Key:
 U, UD User Disable
 R, OC Out of Control
 V, Valid Valid Data
 F, IF Instrument Failure
 N, ND No Data
 W, Warning Drift Warning
 C, Cal Calibration
 M, MNR Monitoring Not Required

Florida Rock Industries Inc.
Thompson S. Baker Cement Plant
Kiln/Raw Mill Stack Emissions Data

Daily Report for 10/07/2001

Time	Kiln SO2 SO2 ppm Avg.	Kiln NOx NOx ppm Avg.	Kiln THC THC ppm Avg.	Kiln Flow ACFM Avg.	Kiln Flow Flow SCFM Avg.	Kiln Flow Flow DSCFM Avg.	Kiln Temp. Deg. F Avg.	Coal Mill Temp. Deg. F Avg.
01:00	0.10	160.49	4.93	211136	169796	152820	208	181
02:00	0.09	143.83	5.50	207084	169188	152272	206	181
03:00	0.09	166.16	4.47	204224	163916	147528	204	179
04:00	0.09	196.16	3.58	202020	157180	141468	202	181
05:00	0.09	206.38	4.02	204324	161208	145088	201	179
06:00	0.09	227.04	4.00	203320	150652	135592	202	177
07:00	0.09	229.91	3.24	201344	165780	149200	201	178
08:00	0.09	229.78	3.59	197524	166740	150072	199	175
09:00	0.09	216.62	5.01	201220	167752	150976	200	176
10:00	0.09	183.35	5.59	196868	155796	140220	196	174
11:00	0.09	136.39	5.94	195504	153556	138200	194	173
12:00	0.09	118.06	6.47	196056	154608	139148	195	175
13:00	0.10	117.62	7.86	203200	165660	149092	197	176
14:00	0.12	129.77	7.66	202764	163804	147428	199	175
15:00	0.10	121.71	8.24	199388	153948	138552	198	175
16:00	0.10	143.84	6.25	198500	155980	140388	196	173
17:00	0.10	129.24	6.95	198736	167748	150976	196	173
18:00	0.10	140.04	6.60	202868	168736	151868	195	173
19:00	0.09	127.85	8.01	199092	157396	141664	195	172
20:00	0.12	115.41	8.80	204664	164696	148224	195	174
21:00	0.09	132.10	8.04	198084	158452	142608	196	173
22:00	0.09	146.14	7.94	198300	162016	145816	197	172
23:00	0.10	145.13	9.30	196464	151972	136776	198	173
24:00	22.23	94.53	24.99	189776	164612	148156	194	173
Average	1.02	156.56	6.96	200519	161300	145172	199	175
Maximum	22.23	229.91	24.99	211136	169796	152820	208	181
Minimum	0.09	94.53	3.24	189776	150652	135592	194	172
Rolling	3.92	163.58	6.74	178144	141316	122322	206	159
Uptm %	100.00	100.00	100.00	100.00	100.00	100.00	100.00	100.00
# Per	24	24	24	24	24	24	24	24
MNR	0	0	0	0	0	0	0	0
ND	0	0	0	0	0	0	0	0
OC	0	0	0	0	0	0	0	0
CAL	0	0	0	0	0	0	0	0
Bad Per	0	0	0	0	0	0	0	0
MUT %	100.00	100.00	71.43	100.00	100.00	100.00	100.00	100.00
MDT Per	0	0	48	0	0	0	0	0

Key:
 U, UD User Disable
 R, OC Out of Control
 V, Valid Valid Data
 F, IF Instrument Failure
 N, ND No Data
 W, Warning Drift Warning
 C, Cal Calibration
 M, MNR Monitoring Not Required

Florida Rock Industries Inc.
Thompson S. Baker Cement Plant
Kiln/Raw Mill Stack Mass Emissions Report

Daily Report for 10/07/2001

Time	Clinker Prod. Tons/Hr. Avg.	Kiln SO2 SO2 Lbs./Hr. Avg.	Kiln SO2 Lbs/Ton of Clinker Avg.	Kiln NOx NOx Lbs./Hr. Avg.	Kiln NOx Lbs/Ton of Clinker Avg.	Kiln THC THC Lbs./Hr. Avg.	Kiln THC Lbs/Ton of Clinker Avg.
01:00	86.38	0.15	0.002	173.87	2.01	5.69	0.07
02:00	86.97	0.14	0.002	153.29	1.76	6.24	0.07
03:00	88.54	0.13	0.002	175.07	1.98	5.02	0.06
04:00	87.96	0.13	0.002	205.14	2.33	3.99	0.05
05:00	86.85	0.14	0.002	218.27	2.51	4.54	0.05
06:00	85.99	0.13	0.002	239.01	2.78	4.48	0.05
07:00	78.06	0.13	0.002	239.99	3.07X	3.60	0.05
08:00	72.16	0.13	0.002	236.18	3.27X	3.93	0.05
09:00	73.46	0.13	0.002	226.36	3.08X	5.57	0.08
10:00	78.64	0.13	0.002	188.59	2.40	6.12	0.08
11:00	84.14	0.13	0.002	139.80	1.66	6.48	0.08
12:00	86.85	0.14	0.002	121.09	1.39	7.07	0.08
13:00	86.35	0.15	0.002	124.68	1.44	8.87	0.10
14:00	86.82	0.17	0.002	136.74	1.57	8.61	0.10
15:00	85.81	0.14	0.002	126.51	1.47	9.12	0.11
16:00	86.60	0.14	0.002	149.16	1.72	6.89	0.08
17:00	81.37	0.15	0.002	134.31	1.65	7.68	0.09
18:00	85.11	0.14	0.002	148.75	1.75	7.46	0.09
19:00	83.54	0.13	0.002	133.32	1.60	8.87	0.11
20:00	85.28	0.18	0.002	123.60	1.45	10.01	0.12
21:00	86.89	0.13	0.002	136.73	1.57	8.86	0.10
22:00	86.85	0.14	0.002	151.43	1.74	8.74	0.10
23:00	86.25	0.14	0.002	148.80	1.72	10.12	0.12
24:00	85.10	30.58X	0.359X	94.06	1.11	26.44X	0.31X
Total	2021.97	33.81	0.405	3924.75	47.03	184.40	2.18
Average	84.25	1.41	0.017	163.53	1.96	7.68	0.09
Maximum	88.54	30.58	0.359	239.99	3.27	26.44	0.31
Minimum	72.16	0.13	0.002	94.06	1.11	3.60	0.05
Rolling	70.20	3.13	0.061	157.66	2.37	7.18	0.12
Excess		1	1	0	3	1	1
Uptm %	100.00	100.00	100.00	100.00	100.00	100.00	100.00
# Per	24	24	24	24	24	24	24
MNR	0	0	0	0	0	0	0
ND	0	0	0	0	0	0	0
OC		0	0	0	0	0	0
CAL		0	0	0	0	0	0
Bad Per		0	0	0	0	0	0
MUT %	100.00	100.00	100.00	100.00	100.00	71.43	71.43
MDT Per	0	0	0	0	0	48	48

Key:
 U, UD User Disable
 R, OC Out of Control
 V, Valid Valid Data
 F, IF Instrument Failure
 N, ND No Data
 W, Warning Drift Warning
 C, Cal Calibration
 M, MNR Monitoring Not Required

Florida Rock Industries Inc.
Thompson S. Baker Cement Plant
Kiln/Raw Mill Stack Emissions Data

Daily Report for 10/08/2001

Time	Kiln SO2 SO2 ppm Avg.	Kiln NOx NOx ppm Avg.	Kiln THC THC ppm Avg.	Kiln Flow ACFM Avg.	Kiln Flow Flow SCFM Avg.	Kiln Flow DSCFM Avg.	Kiln Temp. Deg. F Avg.	Coal Mill Temp. Deg. F Avg.
01:00	0.64	112.11	12.26	189436	151756	136584	190	173
02:00	1.31	131.17	12.42	187588	158356	142524	189	174
03:00	0.09	205.26	9.42	186476	159788	143812	190	174
04:00	0.10	213.93	11.13	187896	149200	134288	196	173
05:00	0.66	215.91	12.04	188020	150864	135776	197	172
06:00	0.09	222.44	9.13	185588	150296	135268	198	173
07:00	0.09	211.71	4.85	189340	150236	135212	200	173
08:00	0.09	216.27	5.29	189888	160304	144276	200	171
09:00	0.09	208.18	6.19	192824	160616	144560	202	172
10:00	0.09	199.81	6.56	198180	158776	142900	203	172
11:00	0.09	202.26	7.44	197252	155404	139864	204	170
12:00	0.10	191.86	7.62	197928	156068	140468	209	171
13:00	0.09	170.81	7.39	148624	46640	41977	225	170
14:00	0.09	15.69	0.13	72130	63265	56939	229	117
15:00	0.09	15.40	0.13	73582	61018	54918	219	89
16:00	0.09	16.34	0.13	77022	68368	61532	213	84
17:00	0.09	18.04	0.13	81674	66570	59916	209	82
18:00	54.11	92.86	7.98	108842	103184	92866	220	132
19:00	16.75	30.96	1.80	90272	69654	62689	228	129
20:00	0.09	11.52	0.13	86110	68288	61460	215	85
21:00	0.09	10.70	0.13	82650	69470	62525	211	74
22:00	0.09	10.31	0.13	87290	67610	60849	209	71
23:00	0.09	10.60	0.13	88826	70522	63472	209	69
24:00	0.09	11.34	0.13	89432	58699	52829	209	67
Average	3.13	114.40	5.11	140703	111456	100313	207	135
Maximum	54.11	222.44	12.42	198180	160616	144560	229	174
Minimum	0.09	10.31	0.13	72130	46640	41977	189	67
Rolling	4.02	160.16	6.85	175113	138883	120440	206	158
Uptm %	100.00	100.00	100.00	100.00	100.00	100.00	100.00	100.00
# Per	24	24	24	24	24	24	24	24
MNR	0	0	0	0	0	0	0	0
ND	0	0	0	0	0	0	0	0
OC	0	0	0	0	0	0	0	0
CAL	0	0	0	0	0	0	0	0
Bad Per	0	0	0	0	0	0	0	0
MUT %	100.00	100.00	75.00	100.00	100.00	100.00	100.00	100.00
MDT Per	0	0	48	0	0	0	0	0

Key:
 U, UD User Disable
 R, OC Out of Control
 V, Valid Valid Data
 F, IF Instrument Failure
 N, ND No Data
 W, Warning Drift Warning
 C, Cal Calibration
 M, MNR Monitoring Not Required

**Florida Rock Industries Inc.
Thompson S. Baker Cement Plant
Kiln/Raw Mill Stack Mass Emissions Report**

Daily Report for 10/09/2001

Time	Clinker Prod. Tons/Hr. Avg.	Kiln SO2 SO2 Lbs./Hr. Avg.	Kiln SO2 Lbs/Ton of Clinker Avg.	Kiln NOx NOx Lbs./Hr. Avg.	Kiln NOx Lbs/Ton of Clinker Avg.	Kiln THC THC Lbs./Hr. Avg.	Kiln THC Lbs/Ton of Clinker Avg.
01:00	MNR	0.06	MNR	MNR	MNR	MNR	MNR
02:00	MNR	0.05	MNR	MNR	MNR	MNR	MNR
03:00	MNR	0.05	MNR	MNR	MNR	MNR	MNR
04:00	MNR	0.05	MNR	MNR	MNR	MNR	MNR
05:00	MNR	0.05	MNR	MNR	MNR	MNR	MNR
06:00	MNR	0.05	MNR	MNR	MNR	MNR	MNR
07:00	MNR	0.05	MNR	MNR	MNR	MNR	MNR
08:00	MNR	0.05	MNR	MNR	MNR	MNR	MNR
09:00	MNR	0.05	MNR	MNR	MNR	MNR	MNR
10:00	MNR	0.05	MNR	MNR	MNR	MNR	MNR
11:00	MNR	4.49	MNR	MNR	MNR	MNR	MNR
12:00	MNR	0.46	MNR	MNR	MNR	MNR	MNR
13:00	MNR	0.05	MNR	MNR	MNR	MNR	MNR
14:00	MNR	7.74	MNR	MNR	MNR	MNR	MNR
15:00	MNR	17.30	MNR	MNR	MNR	MNR	MNR
16:00	MNR	58.41X	MNR	MNR	MNR	MNR	MNR
17:00	MNR	78.67X	MNR	MNR	MNR	MNR	MNR
18:00	MNR	33.99X	MNR	MNR	MNR	MNR	MNR
19:00	MNR	16.11	MNR	MNR	MNR	MNR	MNR
20:00	MNR	16.75	MNR	MNR	MNR	MNR	MNR
21:00	MNR	28.93X	MNR	MNR	MNR	MNR	MNR
22:00	MNR	5.95	MNR	MNR	MNR	MNR	MNR
23:00	MNR	10.90	MNR	MNR	MNR	MNR	MNR
24:00	MNR	8.74	MNR	MNR	MNR	MNR	MNR
Total	MNR	288.99	0.052	MNR	MNR	MNR	MNR
Average	MNR	12.04	0.052	MNR	MNR	MNR	MNR
Maximum	MNR	78.67	0.052	MNR	MNR	MNR	MNR
Minimum	MNR	0.05	0.052	MNR	MNR	MNR	MNR
Rolling	68.68	3.59	0.064	153.17	2.38	7.28	0.13
Excess		4	2	0	3	0	1
Uptm %	100.00	100.00	100.00	100.00	100.00	100.00	100.00
# Per	24	24	24	24	24	24	24
MNR	24	0	23	24	24	24	24
ND	0	0	0	0	0	0	0
OC		0	0	0	0	0	0
CAL		0	0	0	0	0	0
Bad Per		0	0	0	0	0	0
MUT %	100.00	100.00	100.00	100.00	100.00	75.00	75.00
MDT Per	0	0	0	0	0	48	48

Key:
 U, UD User Disable F, IF Instrument Failure C, Cal Calibration
 R, OC Out of Control N, ND No Data M, MNR Monitoring Not Required
 V, Valid Valid Data W, Warning Drift Warning

**Florida Rock Industries Inc.
Thompson S. Baker Cement Plant
Kiln/Raw Mill Stack Emissions Data**

Daily Report for 10/09/2001

Time	Kiln SO2 SO2 ppm Avg.	Kiln NOx NOx ppm Avg.	Kiln THC THC ppm Avg.	Kiln Flow ACFM Avg.	Kiln Flow Flow SCFM Avg.	Kiln Flow Flow DSCFM Avg.	Kiln Temp. Deg. F Avg.	Coal Mill Temp. Deg. F Avg.
01:00	0.09	11.15	0.13	84662	67746	60973	208	66
02:00	0.09	10.20	0.13	80222	66714	60042	208	66
03:00	0.09	7.97	0.13	78278	54801	49322	207	65
04:00	0.09	4.94	0.13	70474	60926	54834	207	65
05:00	0.09	5.95	0.13	73808	66062	59456	205	64
06:00	0.09	6.03	0.13	74028	59051	53145	204	64
07:00	0.09	5.92	0.14	71618	57208	51489	203	63
08:00	0.09	5.84	0.14	69530	57208	51489	202	63
09:00	0.09	5.42	0.14	69502	62224	56003	202	63
10:00	0.09	5.28	0.14	70732	65169	58652	202	66
11:00	9.17	3.45	0.14	73834	58186	52369	203	71
12:00	0.92	5.61	0.14	72430	55188	49670	203	77
13:00	0.09	5.13	1.79	75622	52033	46831	204	81
14:00	12.86	33.77	0.14	82240	64944	58449	206	94
15:00	31.06	55.09	0.14	79156	63264	56938	204	118
16:00	98.68	50.96	0.14	81824	64181	57764	202	128
17:00	133.52	66.60	0.14	81720	73380	66042	202	133
18:00	53.92	75.20	0.14	87636	70164	63149	209	133
19:00	29.74	67.34	0.14	79596	58580	52722	226	128
20:00	27.79	68.91	0.14	86664	70362	63327	226	126
21:00	44.14	48.64	0.14	106174	91608	82448	234	123
22:00	10.59	53.61	0.14	86298	60523	54473	234	123
23:00	18.71	61.82	0.14	82508	71488	64340	214	129
24:00	15.67	62.23	0.14	76744	54046	48643	207	127
Average	20.32	30.29	0.21	78971	63544	57190	209	93
Maximum	133.52	75.20	1.79	106174	91608	82448	234	133
Minimum	0.09	3.45	0.13	69502	52033	46831	202	63
Rolling	4.68	153.10	6.69	170063	134904	117163	206	155
Uptm %	100.00	100.00	100.00	100.00	100.00	100.00	100.00	100.00
# Per	24	24	24	24	24	24	24	24
MNR	0	0	0	0	0	0	0	0
ND	0	0	0	0	0	0	0	0
OC	0	0	0	0	0	0	0	0
CAL	0	0	0	0	0	0	0	0
Bad Per	0	0	0	0	0	0	0	0
MUT %	100.00	100.00	77.78	100.00	100.00	100.00	100.00	100.00
MDT Per	0	0	48	0	0	0	0	0

Key: U, UD User Disable F, IF Instrument Failure C, Cal Calibration
R, OC Out of Control N, ND No Data M, MNR Monitoring Not Required
V, Valid Valid Data W, Warning Drift Warning

Florida Rock Industries Inc.
Thompson S. Baker Cement Plant
Kiln/Raw Mill Stack Mass Emissions Report

Daily Report for 10/10/2001

Time	Clinker Prod. Tons/Hr. Avg.	Kiln SO2 SO2 Lbs./Hr. Avg.	Kiln SO2 Lbs/Ton of Clinker Avg.	Kiln NOx NOx Lbs./Hr. Avg.	Kiln NOx Lbs/Ton of Clinker Avg.	Kiln THC THC Lbs./Hr. Avg.	Kiln THC Lbs/Ton of Clinker Avg.
01:00	MNR	13.29	MNR	MNR	MNR	MNR	MNR
02:00	MNR	39.55X	MNR	MNR	MNR	MNR	MNR
03:00	MNR	18.58	MNR	MNR	MNR	MNR	MNR
04:00	MNR	8.22	MNR	MNR	MNR	MNR	MNR
05:00	MNR	14.51	MNR	MNR	MNR	MNR	MNR
06:00	MNR	16.02	MNR	MNR	MNR	MNR	MNR
07:00	MNR	13.09	MNR	MNR	MNR	MNR	MNR
08:00	MNR	14.83	MNR	MNR	MNR	MNR	MNR
09:00	MNR	15.02	MNR	MNR	MNR	MNR	MNR
10:00	MNR	22.13	MNR	MNR	MNR	MNR	MNR
11:00	MNR	52.88X	MNR	MNR	MNR	MNR	MNR
12:00	MNR	90.74X	MNR	MNR	MNR	MNR	MNR
13:00	MNR	19.86	MNR	MNR	MNR	MNR	MNR
14:00	MNR	42.45X	MNR	MNR	MNR	MNR	MNR
15:00	MNR	36.90X	MNR	MNR	MNR	MNR	MNR
16:00	MNR	23.90	MNR	MNR	MNR	MNR	MNR
17:00	MNR	0.21	MNR	MNR	MNR	MNR	MNR
18:00	MNR	0.16	MNR	MNR	MNR	MNR	MNR
19:00	MNR	0.11	MNR	MNR	MNR	MNR	MNR
20:00	MNR	0.11	MNR	MNR	MNR	MNR	MNR
21:00	MNR	0.10	MNR	MNR	MNR	MNR	MNR
22:00	MNR	0.10	MNR	MNR	MNR	MNR	MNR
23:00	MNR	0.10	MNR	MNR	MNR	MNR	0.17X
24:00	MNR	0.12	MNR	MNR	MNR	MNR	MNR
Total	MNR	442.98	MNR	MNR	MNR	MNR	0.17
Average	MNR	18.46	MNR	MNR	MNR	MNR	0.17
Maximum	MNR	90.74	MNR	MNR	MNR	MNR	0.17
Minimum	MNR	0.10	MNR	MNR	MNR	MNR	0.17
Rolling Excess	68.68	4.17	0.064	153.17	2.38	7.28	0.14
		5	0	0	1	1	5
Uptm %	100.00	100.00	100.00	100.00	100.00	100.00	100.00
# Per	24	24	24	24	24	24	24
MNR	24	0	24	24	24	24	23
ND	0	0	0	0	0	0	0
OC		0	0	0	0	0	0
CAL		0	0	0	0	0	0
Bad Per		0	0	0	0	0	0
MUT %	100.00	100.00	100.00	100.00	100.00	75.00	75.13
MDT Per	0	0	0	0	0	48	48

Key:
 U, UD User Disable
 R, OC Out of Control
 V, Valid Valid Data
 F, IF Instrument Failure
 N, ND No Data
 W, Warning Drift Warning
 C, Cal Calibration
 M, MNR Monitoring Not Required

Florida Rock Industries Inc.
Thompson S. Baker Cement Plant
Kiln/Raw Mill Stack Emissions Data

Daily Report for 10/10/2001

Time	Kiln SO2 SO2 ppm Avg.	Kiln NOx NOx ppm Avg.	Kiln THC THC ppm Avg.	Kiln Flow ACFM Avg.	Kiln Flow Flow SCFM Avg.	Kiln Flow Flow DSCFM Avg.	Kiln Temp. Deg. F Avg.	Coal Mill Temp. Deg. F Avg.
01:00	23.74	58.30	0.14	77788	55994	50396	205	124
02:00	66.75	54.31	0.14	79108	66962	60267	205	126
03:00	33.28	59.11	0.14	77044	56056	50452	205	123
04:00	15.28	58.58	0.14	74848	59111	53200	204	119
05:00	25.01	55.21	0.14	78812	63202	56883	203	114
06:00	26.77	58.09	0.14	83252	75258	67732	202	112
07:00	20.99	57.97	0.13	86464	62345	56112	202	111
08:00	22.86	57.44	0.13	89742	71420	64278	201	110
09:00	22.63	56.84	0.13	91922	71292	64166	201	109
10:00	34.14	53.40	0.13	89980	69182	62267	203	115
11:00	84.48	49.43	0.09	86848	73686	66318	205	122
12:00	137.82	47.79	0.10	92634	74110	66700	211	125
13:00	30.80	48.55	0.13	91142	68074	61268	214	133
14:00	64.57	55.35	0.13	92802	78142	70328	215	132
15:00	55.03	63.16	0.14	97248	54641	49177	230	126
16:00	36.04	155.65	2.39	123656	96482	86836	250	122
17:00	0.22	266.57	6.52	137776	105392	94854	273	153
18:00	0.16	328.70	10.17	157896	117940	106150	284	176
19:00	0.10	338.32	11.67	167588	122030	109828	288	176
20:00	0.10	329.33	12.26	171044	118240	106418	289	177
21:00	0.09	289.39	15.21	167796	113016	101714	290	176
22:00	0.09	298.37	16.38	168088	124680	112212	289	177
23:00	0.09	277.91	16.40	169140	115862	104276	289	178
24:00	0.11	256.59	19.40	170760	125550	112992	289	177
Average	29.21	140.60	4.68	113474	84944	76451	235	138
Maximum	137.82	338.32	19.40	171044	125550	112992	290	178
Minimum	0.09	47.79	0.09	74848	54641	49177	201	109
Rolling	5.64	148.96	6.60	166307	131729	114607	207	154
Uptm %	100.00	100.00	100.00	100.00	100.00	100.00	100.00	100.00
# Per	24	24	24	24	24	24	24	24
MNR	0	0	0	0	0	0	0	0
ND	0	0	0	0	0	0	0	0
OC	0	0	0	0	0	0	0	0
CAL	0	0	0	0	0	0	0	0
Bad Per	0	0	0	0	0	0	0	0
MUT %	100.00	100.00	80.00	100.00	100.00	100.00	100.00	100.00
MDT Per	0	0	48	0	0	0	0	0

Key: U, UD User Disable F, IF Instrument Failure C, Cal Calibration
R, OC Out of Control N, ND No Data M, MNR Monitoring Not Required
V, Valid Valid Data W, Warning Drift Warning

Florida Rock Industries Inc.
Thompson S. Baker Cement Plant
Kiln/Raw Mill Stack Mass Emissions Report

Daily Report for 10/11/2001

Time	Clinker Prod. Tons/Hr. Avg.	Kiln SO2 SO2 Lbs./Hr. Avg.	Kiln SO2 Lbs/Ton of Clinker Avg.	Kiln NOx NOx Lbs./Hr. Avg.	Kiln NOx Lbs/Ton of Clinker Avg.	Kiln THC THC Lbs./Hr. Avg.	Kiln THC Lbs/Ton of Clinker Avg.
01:00	91.31	0.13	0.001	210.02	2.30	13.97	0.15
02:00	87.81	0.22	0.002	205.12	2.34	14.04	0.16X
03:00	83.46	0.14	0.002	206.75	2.48	14.65	0.18X
04:00	83.53	0.15	0.002	204.60	2.45	14.55	0.17X
05:00	84.64	0.13	0.002	213.88	2.53	15.91X	0.19X
06:00	84.57	0.28	0.003	203.78	2.41	16.32X	0.19X
07:00	83.39	0.13	0.002	206.98	2.48	13.73	0.16X
08:00	82.29	0.13	0.002	208.64	2.54	14.96	0.18X
09:00	81.80	0.30	0.004	219.12	2.68	17.30X	0.21X
10:00	82.29	0.15	0.002	225.14	2.74	18.16X	0.22X
11:00	81.80	0.12	0.001	231.80	2.83X	18.58X	0.23X
12:00	82.42	0.12	0.001	242.99	2.95X	17.18X	0.21X
13:00	84.01	0.14	0.002	251.55	2.99X	19.66X	0.23X
14:00	83.93	0.18	0.002	265.04	3.16X	20.72X	0.25X
15:00	82.96	0.39	0.005	274.66X	3.31X	19.74X	0.24X
16:00	84.01	0.38	0.005	278.46X	3.31X	23.24X	0.28X
17:00	84.20	0.44	0.005	260.08	3.09X	25.76X	0.31X
18:00	87.52	1.64	0.019	241.99	2.77	22.68X	0.26X
19:00	88.12	2.03	0.023	239.98	2.72	20.14X	0.23X
20:00	89.80	1.67	0.019	228.81	2.55	17.86X	0.20X
21:00	91.54	1.55	0.017	220.87	2.41	16.97X	0.19X
22:00	92.67	1.31	0.014	218.34	2.36	18.10X	0.20X
23:00	93.57	0.86	0.009	233.92	2.50	16.02X	0.17X
24:00	89.87	0.24	0.003	258.34	2.88X	13.05	0.15
Total	2061.51	12.81	0.147	5550.86	64.78	423.29	4.94
Average	85.90	0.53	0.006	231.29	2.70	17.64	0.21
Maximum	93.57	2.03	0.023	278.46	3.31	25.76	0.31
Minimum	81.80	0.12	0.001	203.78	2.30	13.05	0.14
Rolling	68.41	4.17	0.064	152.01	2.36	7.67	0.14
Excess		0	0	2	8	17	22
Uptm %	100.00	100.00	100.00	100.00	100.00	100.00	100.00
# Per	24	24	24	24	24	24	24
MNR	0	0	0	0	0	0	0
ND	0	0	0	0	0	0	0
OC		0	0	0	0	0	0
CAL		0	0	0	0	0	0
Bad Per		0	0	0	0	0	0
MUT %	100.00	100.00	100.00	100.00	100.00	77.78	77.88
MDT Per	0	0	0	0	0	48	48

Key:
 U, UD User Disable
 R, OC Out of Control
 V, Valid Valid Data
 F, IF Instrument Failure
 N, ND No Data
 W, Warning Drift Warning
 C, Cal Calibration
 M, MNR Monitoring Not Required

**Florida Rock Industries Inc.
Thompson S. Baker Cement Plant
Kiln/Raw Mill Stack Emissions Data**

Daily Report for 10/11/2001

Time	Kiln SO2 SO2 ppm Avg.	Kiln NOx NOx ppm Avg.	Kiln THC THC ppm Avg.	Kiln Flow ACFM Avg.	Kiln Flow Flow SCFM Avg.	Kiln Flow Flow DSCFM Avg.	Kiln Temp. Deg. F Avg.	Coal Mill Temp. Deg. F Avg.
01:00	0.12	279.31	17.42	164416	113966	102572	289	178
02:00	0.21	276.08	17.76	162312	107796	97018	289	178
03:00	0.13	277.09	18.44	163112	121866	109680	289	178
04:00	0.14	272.62	18.22	163956	109530	98578	289	178
05:00	0.12	280.95	19.62	166232	114974	103476	288	177
06:00	0.23	239.25	17.99	182660	136008	122410	272	178
07:00	0.10	222.95	13.85	192148	137856	124076	251	177
08:00	0.10	225.61	15.18	194672	143580	129224	261	177
09:00	0.22	227.62	16.86	204080	147012	132316	266	178
10:00	0.11	242.98	18.40	193976	145968	131376	257	178
11:00	0.09	257.61	19.38	189544	138760	124888	262	179
12:00	0.09	269.95	17.92	191164	133684	120316	268	179
13:00	0.11	275.88	20.30	195260	145996	131396	274	180
14:00	0.14	288.93	21.32	200920	164752	148276	279	180
15:00	0.25	254.27	17.23	226180	185340	166804	256	180
16:00	0.26	254.81	20.06	232168	163664	147300	266	179
17:00	0.31	251.64	23.40	216828	151212	136092	259	178
18:00	1.09	229.25	20.19	216648	176720	159052	241	179
19:00	1.27	209.71	16.53	222372	179744	161772	206	179
20:00	1.00	191.59	14.05	230752	188800	169924	202	176
21:00	0.91	180.99	13.05	234240	186212	167596	197	176
22:00	0.77	177.38	13.79	236280	192008	172808	198	177
23:00	0.51	192.39	12.38	233324	192252	173032	198	178
24:00	0.14	212.35	10.07	235080	183856	165468	202	179
Average	0.35	241.30	17.23	202014	152565	137310	252	178
Maximum	1.27	288.93	23.40	236280	192252	173032	289	180
Minimum	0.09	177.38	10.07	162312	107796	97018	197	176
Rolling	5.63	148.47	6.91	166265	131433	114609	209	154
Uptm %	100.00	100.00	100.00	100.00	100.00	100.00	100.00	100.00
# Per	24	24	24	24	24	24	24	24
MNR	0	0	0	0	0	0	0	0
ND	0	0	0	0	0	0	0	0
OC	0	0	0	0	0	0	0	0
CAL	0	0	0	0	0	0	0	0
Bad Per	1	0	0	0	0	0	0	0
MUT %	100.00	100.00	81.82	100.00	100.00	100.00	100.00	100.00
MDT Per	0	0	48	0	0	0	0	0

Key:
 U, UD User Disable
 R, OC Out of Control
 V, Valid Valid Data
 F, IF Instrument Failure
 N, ND No Data
 W, Warning Drift Warning
 C, Cal Calibration
 M, MNR Monitoring Not Required

Florida Rock Industries Inc.
Thompson S. Baker Cement Plant
Kiln/Raw Mill Stack Mass Emissions Report

Daily Report for 10/12/2001

Time	Clinker Prod. Tons/Hr. Avg.	Kiln SO2 SO2 Lbs./Hr. Avg.	Kiln SO2 Lbs/Ton of Clinker Avg.	Kiln NOx NOx Lbs./Hr. Avg.	Kiln NOx Lbs/Ton of Clinker Avg.	Kiln THC THC Lbs./Hr. Avg.	Kiln THC Lbs/Ton of Clinker Avg.
01:00	81.82	0.21	0.003	264.88	3.24X	12.76	0.16
02:00	82.32	0.22	0.003	257.81	3.13X	14.30	0.17X
03:00	82.42	0.31	0.004	255.84	3.10X	16.57X	0.20X
04:00	83.96	0.18	0.002	255.45	3.04X	15.24	0.18X
05:00	83.46	0.20	0.002	239.98	2.88X	14.57	0.17X
06:00	83.42	0.35	0.004	238.95	2.86X	15.20	0.18X
07:00	82.96	0.29	0.003	243.29	2.93X	10.41	0.13
08:00	83.96	0.25	0.003	241.60	2.88X	11.30	0.13
09:00	83.42	0.20	0.002	246.83	2.96X	12.28	0.15
10:00	82.89	0.30	0.004	252.56	3.05X	13.23	0.16X
11:00	82.93	0.44	0.005	253.70	3.06X	14.19	0.17X
12:00	83.45	0.44	0.005	231.30	2.77	11.59	0.14
13:00	83.48	0.59	0.007	232.95	2.79	11.31	0.14
14:00	83.96	0.38	0.005	229.17	2.73	9.05	0.11
15:00	83.42	0.60	0.007	230.57	2.76	6.79	0.08
16:00	82.93	0.81	0.010	219.86	2.65	6.71	0.08
17:00	83.50	1.02	0.012	204.69	2.45	6.71	0.08
18:00	84.00	0.84	0.010	206.93	2.46	6.42	0.08
19:00	83.96	0.93	0.011	210.93	2.51	6.33	0.08
20:00	83.46	0.89	0.011	199.17	2.39	5.90	0.07
21:00	83.58	0.58	0.007	191.89	2.30	3.77	0.05
22:00	85.79	0.50	0.006	183.34	2.14	3.68	0.04
23:00	86.40	0.42	0.005	188.41	2.18	3.25	0.04
24:00	87.57	0.31	0.004	177.66	2.03	3.66	0.04
Total	2009.06	11.26	0.135	5457.76	65.29	235.22	2.82
Average	83.71	0.47	0.006	227.41	2.72	9.80	0.12
Maximum	87.57	1.02	0.012	264.88	3.24	16.57	0.20
Minimum	81.82	0.18	0.002	177.66	2.03	3.25	0.04
Rolling Excess	68.08	4.08	0.063	149.87	2.35	7.70	0.14
		0	0	0	11	1	7
Uptm %	100.00	100.00	100.00	100.00	100.00	100.00	100.00
# Per	24	24	24	24	24	24	24
MNR	0	0	0	0	0	0	0
ND	0	0	0	0	0	0	0
OC		0	0	0	0	0	0
CAL		0	0	0	0	0	0
Bad Per		0	0	0	0	0	0
MUT %	100.00	100.00	100.00	100.00	100.00	80.00	80.08
MDT Per	0	0	0	0	0	48	48

Key:
 U, UD User Disable
 R, OC Out of Control
 V, Valid Valid Data
 F, IF Instrument Failure
 N, ND No Data
 W, Warning Drift Warning
 C, Cal Calibration
 M, MNR Monitoring Not Required

Florida Rock Industries Inc.
Thompson S. Baker Cement Plant
Kiln/Raw Mill Stack Emissions Data

Daily Report for 10/12/2001

Time	Kiln SO2 SO2 ppm Avg.	Kiln NOx NOx ppm Avg.	Kiln THC THC ppm Avg.	Kiln Flow ACFM Avg.	Kiln Flow Flow SCFM Avg.	Kiln Flow Flow DSCFM Avg.	Kiln Temp. Deg. F Avg.	Coal Mill Temp. Deg. F Avg.
01:00	0.13	217.89	9.86	235980	189260	170336	205	179
02:00	0.13	211.92	11.04	236408	185644	167084	206	179
03:00	0.18	209.68	12.75	237304	187404	168668	207	179
04:00	0.11	209.02	11.71	237584	186680	168016	206	178
05:00	0.12	203.88	11.63	229780	181884	163696	209	179
06:00	0.21	204.20	12.20	228440	185228	166704	209	178
07:00	0.17	202.89	8.16	233600	185228	166704	208	178
08:00	0.15	201.05	8.83	234376	178052	160248	208	178
09:00	0.12	209.02	9.76	231068	183440	165100	211	179
10:00	0.18	209.27	10.29	236264	186320	167692	211	179
11:00	0.26	212.45	11.15	233980	182472	164224	212	180
12:00	0.27	193.27	9.10	233420	191452	172308	208	180
13:00	0.36	197.13	8.99	230520	177048	159344	209	180
14:00	0.23	193.98	7.19	230268	186348	167716	208	180
15:00	0.39	210.21	5.81	212232	165924	149332	203	181
16:00	0.53	202.47	5.80	208836	168904	152016	199	181
17:00	0.67	188.13	5.80	209520	166632	149968	200	181
18:00	0.55	190.25	5.54	210612	165252	148724	204	181
19:00	0.62	194.83	5.49	209228	168168	151360	202	182
20:00	0.59	182.32	5.08	211436	182604	164340	203	181
21:00	0.35	164.08	3.03	226452	179916	161932	204	179
22:00	0.30	153.00	2.89	233888	187352	168620	209	179
23:00	0.25	157.36	2.55	233232	186060	167460	207	178
24:00	0.19	148.16	2.87	232112	187384	168648	203	179
Average	0.29	194.44	7.81	227356	181027	162927	206	180
Maximum	0.67	217.89	12.75	237584	191452	172308	212	182
Minimum	0.11	148.16	2.55	208836	165252	148724	199	178
Rolling	5.55	145.08	6.86	167280	132345	115686	208	154
Uptm %	100.00	100.00	100.00	100.00	100.00	100.00	100.00	100.00
# Per	24	24	24	24	24	24	24	24
MNR	0	0	0	0	0	0	0	0
ND	0	0	0	0	0	0	0	0
OC	0	0	0	0	0	0	0	0
CAL	0	0	0	0	0	0	0	0
Bad Per	0	0	0	0	0	0	0	0
MUT %	100.00	100.00	83.33	100.00	100.00	100.00	100.00	100.00
MDT Per	0	0	48	0	0	0	0	0

Key:
 U, UD User Disable
 R, OC Out of Control
 V, Valid Valid Data
 F, IF Instrument Failure
 N, ND No Data
 W, Warning Drift Warning
 C, Cal Calibration
 M, MNR Monitoring Not Required

Florida Rock Industries Inc.
Thompson S. Baker Cement Plant
Kiln/Raw Mill Stack Mass Emissions Report

Daily Report for 10/13/2001

Time	Clinker Prod. Tons/Hr. Avg.	Kiln SO2 SO2 Lbs./Hr. Avg.	Kiln SO2 Lbs/Ton of Clinker Avg.	Kiln NOx NOx Lbs./Hr. Avg.	Kiln NOx Lbs/Ton of Clinker Avg.	Kiln THC THC Lbs./Hr. Avg.	Kiln THC Lbs/Ton of Clinker Avg.
01:00	89.64	0.38	0.004	183.79	2.05	3.60	0.04
02:00	88.63	0.42	0.005	179.18	2.02	4.74	0.05
03:00	89.71	0.29	0.003	196.69	2.19	4.14	0.05
04:00	89.64	0.34	0.004	209.86	2.34	4.52	0.05
05:00	88.63	0.28	0.003	206.64	2.33	4.14	0.05
06:00	89.71	0.30	0.003	204.77	2.28	6.62	0.07
07:00	89.67	0.26	0.003	205.02	2.29	10.10	0.11
08:00	89.14	0.20	0.002	193.57	2.17	10.40	0.12
09:00	89.21	0.36	0.004	176.07	1.97	12.15	0.14
10:00	90.33	0.23	0.003	182.55	2.02	10.38	0.11
11:00	91.41	0.22	0.002	200.62	2.19	10.49	0.11
12:00	88.62	4.12	0.045	122.38	1.43	6.04	0.07
13:00	45.00	0.14	0.003	198.91	4.43X	6.56	0.15
14:00	62.29	0.16	0.003	230.64	3.71X	8.92	0.14
15:00	69.65	0.20	0.003	133.97	1.90	6.88	0.10
16:00	40.97	0.05	0.003	25.90	1.58	0.06	0.00
17:00	MNR	0.05	MNR	14.86	MNR	0.06	MNR
18:00	MNR	0.05	MNR	12.30	MNR	0.06	MNR
19:00	MNR	0.05	MNR	1.85	MNR	0.17	MNR
20:00	MNR	0.05	MNR	1.64	MNR	0.20	MNR
21:00	MNR	0.05	MNR	1.52	MNR	0.21	MNR
22:00	MNR	0.05	MNR	1.49	MNR	0.21	MNR
23:00	MNR	0.05	MNR	1.40	MNR	0.20	MNR
24:00	MNR	0.05	MNR	12.66	MNR	0.17	MNR
Total	1292.25	8.36	0.093	2898.28	36.90	111.02	1.36
Average	80.77	0.35	0.006	120.76	2.31	4.63	0.09
Maximum	91.41	4.12	0.045	230.64	4.43	12.15	0.15
Minimum	40.97	0.05	0.002	1.40	1.43	0.06	0.00
Rolling Excess	80.82	4.08	0.038	145.44	2.33	7.52	0.11
		0	0	0	5	0	6
Uptm %	100.00	100.00	100.00	100.00	100.00	100.00	100.00
# Per	24	24	24	24	24	24	24
MNR	8	0	8	0	8	0	8
ND	0	0	0	0	0	0	0
OC		0	0	0	0	0	0
CAL		0	0	0	0	0	0
Bad Per		0	0	0	0	0	0
MUT %	100.00	100.00	100.00	100.00	100.00	81.82	81.32
MDT Per	0	0	0	0	0	48	48

Key:
 U, UD User Disable
 R, OC Out of Control
 V, Valid Valid Data
 F, IF Instrument Failure
 N, ND No Data
 W, Warning Drift Warning
 C, Cal Calibration
 M, MNR Monitoring Not Required

**Florida Rock Industries Inc.
Thompson S. Baker Cement Plant
Kiln/Raw Mill Stack Emissions Data**

Daily Report for 10/13/2001

Time	Kiln SO2 SO2 ppm Avg.	Kiln NOx NOx ppm Avg.	Kiln THC THC ppm Avg.	Kiln Flow ACFM Avg.	Kiln Flow Flow SCFM Avg.	Kiln Flow Flow DSCFM Avg.	Kiln Temp. Deg. F Avg.	Coal Mill Temp. Deg. F Avg.
01:00	0.23	152.17	2.80	232504	184816	166336	200	179
02:00	0.25	148.07	3.67	232800	186724	168052	199	179
03:00	0.18	163.29	3.22	231696	185680	167112	199	180
04:00	0.20	173.88	3.52	232136	188660	169792	199	179
05:00	0.17	171.14	3.22	232272	182188	163972	199	179
06:00	0.18	169.44	5.14	232816	189372	170436	200	178
07:00	0.16	171.45	7.93	231008	184008	165608	202	179
08:00	0.12	161.97	8.17	230560	181896	163712	201	178
09:00	0.22	146.32	9.47	233004	187388	168652	204	179
10:00	0.14	152.08	8.12	231928	185676	167112	202	179
11:00	0.13	164.96	8.10	234268	185620	167064	200	178
12:00	2.96	110.46	5.23	203468	168528	151676	197	180
13:00	0.09	179.47	5.54	215036	174952	157460	205	178
14:00	0.11	217.43	7.91	207692	158300	142472	210	180
15:00	0.16	145.49	6.52	157492	67048	60345	204	179
16:00	0.09	66.07	0.14	78800	50096	45088	231	175
17:00	0.09	41.44	0.14	73574	57275	51548	229	170
18:00	0.10	33.64	0.14	74090	61396	55257	224	163
19:00	0.09	4.89	0.42	75144	61810	55630	220	113
20:00	0.09	4.40	0.51	73318	53182	47865	217	90
21:00	0.09	4.05	0.53	74094	62052	55847	215	106
22:00	0.09	3.67	0.48	79522	63409	57069	213	148
23:00	0.09	3.41	0.45	80378	61790	55611	209	148
24:00	0.09	30.30	0.39	80810	62640	56377	208	146
Average	0.26	109.15	3.82	167850	131021	117921	208	164
Maximum	2.96	217.43	9.47	234268	189372	170436	231	180
Minimum	0.09	3.41	0.14	73318	50096	45088	197	90
Rolling	5.55	139.95	6.61	165481	130915	114689	208	154
Uptm %	100.00	100.00	100.00	100.00	100.00	100.00	100.00	100.00
# Per	24	24	24	24	24	24	24	24
MNR	0	0	0	0	0	0	0	0
ND	0	0	0	0	0	0	0	0
OC	0	0	0	0	0	0	0	0
CAL	0	0	0	0	0	0	0	0
Bad Per	0	0	0	0	0	0	0	0
MUT %	100.00	100.00	84.62	100.00	100.00	100.00	100.00	100.00
MDT Per	0	0	48	0	0	0	0	0

Key:
 U, UD User Disable
 R, OC Out of Control
 V, Valid Valid Data
 F, IF Instrument Failure
 N, ND No Data
 W, Warning Drift Warning
 C, Cal Calibration
 M, MNR Monitoring Not Required

Florida Rock Industries Inc.
Thompson S. Baker Cement Plant
Kiln/Raw Mill Stack Mass Emissions Report

Daily Report for 10/14/2001

Time	Clinker Prod. Tons/Hr. Avg.	Kiln SO2 SO2 Lbs./Hr. Avg.	Kiln SO2 Lbs/Ton of Clinker Avg.	Kiln NOx NOx Lbs./Hr. Avg.	Kiln NOx Lbs/Ton of Clinker Avg.	Kiln THC THC Lbs./Hr. Avg.	Kiln THC Lbs/Ton of Clinker Avg.
01:00	MNR	0.29	MNR	21.23	MNR	0.16	MNR
02:00	MNR	29.82X	MNR	15.09	MNR	0.11	MNR
03:00	MNR	77.85X	MNR	12.49	MNR	0.27	MNR
04:00	MNR	0.27	MNR	138.63	MNR	6.48	MNR
05:00	43.41	0.11	0.003	198.77	4.60X	11.32	0.26X
06:00	61.62	0.16	0.003	229.75	3.73X	12.11	0.20X
07:00	68.71	0.21	0.003	239.04	3.48X	OC	OC
08:00	69.92	0.22	0.003	232.48	3.33X	OC	OC
09:00	72.81	0.21	0.003	249.71	3.43X	OC	OC
10:00	75.44	0.18	0.002	252.32	3.34X	OC	OC
11:00	74.89	0.20	0.003	251.47	3.36X	OC	OC
12:00	74.42	0.20	0.003	256.35	3.45X	OC	OC
13:00	75.33	0.21	0.003	255.80	3.40X	OC	OC
14:00	72.78	0.44	0.006	256.30	3.52X	OC	OC
15:00	75.03	0.32	0.004	252.27	3.36X	OC	OC
16:00	76.86	0.66	0.009	229.90	2.99X	OC	OC
17:00	81.16	0.86	0.011	236.11	2.91X	OC	OC
18:00	80.31	0.63	0.008	249.77	3.11X	OC	OC
19:00	73.70	0.27	0.004	222.20	3.01X	OC	OC
20:00	72.11	0.23	0.003	248.20	3.44X	OC	OC
21:00	72.26	0.23	0.003	229.03	3.17X	OC	OC
22:00	73.55	0.08	0.001	153.32	2.05	OC	OC
23:00	43.64	0.05	0.004	1.64	0.12	OC	OC
24:00	MNR	MNR	MNR	MNR	MNR	OC	OC
Total	1337.95	113.70	0.079	4431.87	59.80	30.45	3.80
Average	70.42	4.94	0.004	192.69	3.15	5.08	0.63
Maximum	81.16	77.85	0.011	256.35	4.60	12.11	2.89
Minimum	43.41	0.05	0.001	1.64	0.12	0.11	0.12
Rolling	80.14	4.25	0.038	173.34	2.34	7.30	0.16
Excess		2	3	0	21	0	5
Uptm %	100.00	100.00	100.00	100.00	100.00	25.00	25.00
# Per	24	24	24	24	24	24	24
MNR	5	1	5	1	5	0	0
ND	0	0	0	0	0	0	0
OC		0	0	0	0	18	18
CAL		0	0	0	0	0	0
Bad Per		0	0	0	0	0	0
MUT %	100.00	100.00	100.00	100.00	100.00	77.08	77.16
MDT Per	0	0	0	0	0	66	66

Key:
 U, UD User Disable
 R, OC Out of Control
 V, Valid Valid Data
 F, IF Instrument Failure
 N, ND No Data
 W, Warning Drift Warning
 C, Cal Calibration
 M, MNR Monitoring Not Required

Florida Rock Industries Inc.
Thompson S. Baker Cement Plant
Kiln/Raw Mill Stack Emissions Data

Daily Report for 10/14/2001

Time	Kiln SO2 SO2 ppm Avg.	Kiln NOx NOx ppm Avg.	Kiln THC THC ppm Avg.	Kiln Flow ACFM Avg.	Kiln Flow Flow SCFM Avg.	Kiln Flow DSCFM Avg.	Kiln Temp. Deg. F Avg.	Coal Mill Temp. Deg. F Avg.
01:00	0.49	51.13	0.37	80988	65604	59043	208	152
02:00	53.66	37.17	0.26	78800	62339	56107	209	153
03:00	140.07	31.56	0.47	79742	90200	81180	218	155
04:00	0.30	198.61	8.73	142464	126736	114066	245	171
05:00	0.09	230.67	12.43	174328	154368	138932	232	176
06:00	0.11	225.33	11.16	196880	161292	145164	202	176
07:00	0.15	230.51	OC	197836	158880	142996	194	176
08:00	0.15	222.56	OC	199588	160192	144176	195	177
09:00	0.14	238.46	OC	201080	160656	144596	198	176
10:00	0.12	241.00	OC	201944	161568	145408	201	176
11:00	0.13	241.69	OC	200968	158240	142416	202	179
12:00	0.14	247.76	OC	200404	159144	143232	204	179
13:00	0.15	247.49	OC	199444	159876	143892	201	176
14:00	0.30	247.88	OC	199972	159672	143704	203	177
15:00	0.22	245.07	OC	199176	158576	142724	203	180
16:00	0.46	221.14	OC	200492	162884	146600	201	178
17:00	0.59	225.54	OC	201232	162368	146132	199	179
18:00	0.44	241.36	OC	199784	156200	140580	202	180
19:00	0.19	218.48	OC	196940	156920	141228	203	180
20:00	0.16	242.82	OC	196940	152724	137452	200	179
21:00	0.20	279.60	OC	169460	140428	126390	247	180
22:00	0.09	197.79	OC	131124	44722	40251	260	177
23:00	0.09	4.51	OC	73504	74162	66748	229	128
24:00	0.09	3.45	OC	76334	53281	47954	217	91
Average	8.27	190.48	5.57	166643	133376	120040	211	169
Maximum	140.07	279.60	12.43	201944	162884	146600	260	180
Minimum	0.09	3.45	0.26	73504	44722	40251	194	91
Rolling	5.82	139.04	6.31	163606	129437	113655	208	154
Uptm %	100.00	100.00	25.00	100.00	100.00	100.00	100.00	100.00
# Per	24	24	24	24	24	24	24	24
MNR	0	0	0	0	0	0	0	0
ND	0	0	0	0	0	0	0	0
OC	0	0	18	0	0	0	0	0
CAL	0	0	0	0	0	0	0	0
Bad Per	0	0	0	0	0	0	0	0
MUT %	100.00	100.00	80.36	100.00	100.00	100.00	100.00	100.00
MDT Per	0	0	66	0	0	0	0	0

Key: U, UD User Disable F, IF Instrument Failure C, Cal Calibration
R, OC Out of Control N, ND No Data M, MNR Monitoring Not Required
V, Valid Valid Data W, Warning Drift Warning

Florida Rock Industries Inc.
Thompson S. Baker Cement Plant
Kiln/Raw Mill Stack Mass Emissions Report

Daily Report for 10/15/2001

Time	Clinker Prod. Tons/Hr. Avg.	Kiln SO2 SO2 Lbs./Hr. Avg.	Kiln SO2 Lbs/Ton of Clinker Avg.	Kiln NOx NOx Lbs./Hr. Avg.	Kiln NOx Lbs/Ton of Clinker Avg.	Kiln THC THC Lbs./Hr. Avg.	Kiln THC Lbs/Ton of Clinker Avg.
01:00	MNR	MNR	MNR	MNR	MNR	MNR	MNR
02:00	MNR	MNR	MNR	MNR	MNR	MNR	MNR
03:00	MNR	MNR	MNR	MNR	MNR	MNR	MNR
04:00	MNR	MNR	MNR	MNR	MNR	MNR	MNR
05:00	MNR	MNR	MNR	MNR	MNR	MNR	MNR
06:00	MNR	MNR	MNR	MNR	MNR	MNR	MNR
07:00	MNR	MNR	MNR	MNR	MNR	MNR	MNR
08:00	MNR	MNR	MNR	MNR	MNR	MNR	MNR
09:00	MNR	MNR	MNR	MNR	MNR	MNR	MNR
10:00	MNR	MNR	MNR	MNR	MNR	MNR	MNR
11:00	MNR	MNR	MNR	MNR	MNR	MNR	MNR
12:00	MNR	MNR	MNR	MNR	MNR	MNR	MNR
13:00	MNR	MNR	MNR	MNR	MNR	MNR	MNR
14:00	MNR	MNR	MNR	MNR	MNR	MNR	MNR
15:00	MNR	MNR	MNR	MNR	MNR	MNR	MNR
16:00	MNR	MNR	MNR	MNR	MNR	MNR	MNR
17:00	MNR	MNR	MNR	MNR	MNR	MNR	MNR
18:00	MNR	0.70	MNR	MNR	MNR	MNR	MNR
19:00	MNR	0.62	MNR	MNR	MNR	MNR	MNR
20:00	MNR	2.44	MNR	MNR	MNR	MNR	MNR
21:00	MNR	24.32	MNR	MNR	MNR	MNR	MNR
22:00	MNR	63.80X	MNR	MNR	MNR	MNR	MNR
23:00	MNR	57.11X	MNR	MNR	MNR	MNR	MNR
24:00	MNR	65.05X	MNR	MNR	MNR	MNR	MNR
Total	MNR	214.04	MNR	MNR	MNR	MNR	MNR
Average	MNR	30.58	MNR	MNR	MNR	MNR	MNR
Maximum	MNR	65.05	MNR	MNR	MNR	MNR	MNR
Minimum	MNR	0.62	MNR	MNR	MNR	MNR	MNR
Rolling Excess	80.48	5.01	0.064	142.56	2.34	7.30	0.16
		3	7	0	8	0	1
Uptm %	100.00	100.00	100.00	100.00	100.00	100.00	100.00
# Per	24	24	24	24	24	24	24
MNR	24	17	24	24	24	24	24
ND	0	0	0	0	0	0	0
OC		0	0	0	0	0	0
CAL		0	0	0	0	0	0
Bad Per		0	0	0	0	0	0
MUT %	100.00	100.00	100.00	100.00	100.00	77.08	77.16
MDT Per	0	0	0	0	0	66	66

Key:
U, UD User Disable F, IF Instrument Failure C, Cal Calibration
R, OC Out of Control N, ND No Data M, MNR Monitoring Not Required
V, Valid Valid Data W, Warning Drift Warning

Florida Rock Industries Inc.
Thompson S. Baker Cement Plant
Kiln/Raw Mill Stack Emissions Data

Daily Report for 10/15/2001

Time	Kiln SO2 SO2 ppm Avg.	Kiln NOx NOx ppm Avg.	Kiln THC THC ppm Avg.	Kiln Flow ACFM Avg.	Kiln Flow Flow SCFM Avg.	Kiln Flow Flow DSCFM Avg.	Kiln Temp. Deg. F Avg.	Coal Mill Temp. Deg. F Avg.
01:00	0.09	3.01	OC	75080	62434	56192	213	78
02:00	0.09	2.48	OC	76120	55673	50106	210	73
03:00	0.09	1.76	OC	79358	63665	57299	209	71
04:00	0.09	1.38	OC	76200	60809	54729	207	68
05:00	0.09	0.90	OC	78894	64955	58459	206	67
06:00	0.09	0.60	OC	77336	65350	58816	203	65
07:00	0.09	0.41	0.13	79856	53514	48163	201	64
08:00	0.09	0.22	0.13	45432	27519	24768	186	63
09:00	0.29	2.07	4.95	64613	49438	44495	189	63
10:00	0.09	6.73	0.13	67562	47963	43167	203	64
11:00	0.09	6.11	0.13	66052	60933	54841	206	68
12:00	0.09	6.31	0.13	69782	49910	44919	205	72
13:00	0.10	5.55	0.13	72650	60632	54570	207	76
14:00	0.09	5.47	0.13	76608	58630	52768	209	78
15:00	0.09	5.89	0.13	70466	54464	49020	209	79
16:00	0.10	5.74	0.13	72688	60143	54130	213	80
17:00	0.12	27.47	0.13	75180	61219	55097	214	80
18:00	1.57	35.47	0.13	66396	62187	55970	214	80
19:00	1.36	38.83	0.13	69138	58148	52333	214	78
20:00	5.65	52.86	0.13	63694	45415	40873	215	80
21:00	47.92	67.29	0.13	71324	57486	51739	213	105
22:00	128.41	195.23	0.13	69184	49874	44888	209	108
23:00	120.24	149.91	0.13	66292	51876	46689	207	101
24:00	133.55	163.63	0.13	67918	55021	49519	206	101
Average	18.35	32.72	0.40	70743	55719	50148	207	78
Maximum	133.55	195.23	4.95	79856	65350	58816	215	108
Minimum	0.09	0.22	0.13	45432	27519	24768	186	63
Rolling	5.56	131.46	5.88	161509	126048	110868	208	151
Uptm %	100.00	100.00	75.00	100.00	100.00	100.00	100.00	100.00
# Per	24	24	24	24	24	24	24	24
MNR	0	0	0	0	0	0	0	0
ND	0	0	0	0	0	0	0	0
OC	0	0	6	0	0	0	0	0
CAL	0	0	0	0	0	0	0	0
Bad Per	0	0	0	0	0	0	0	0
MUT %	100.00	100.00	80.00	100.00	100.00	100.00	100.00	100.00
MDT Per	0	0	72	0	0	0	0	0

Key:
 U, UD User Disable
 R, OC Out of Control
 V, Valid Valid Data
 F, IF Instrument Failure
 N, ND No Data
 W, Warning Drift Warning
 C, Cal Calibration
 M, MNR Monitoring Not Required

**Florida Rock Industries Inc.
Thompson S. Baker Cement Plant
Kiln/Raw Mill Stack Mass Emissions Report**

Daily Report for 10/16/2001

Time	Clinker Prod. Tons/Hr. Avg.	Kiln SO2 SO2 Lbs./Hr. Avg.	Kiln SO2 Lbs/Ton of Clinker Avg.	Kiln NOX NOX Lbs./Hr. Avg.	Kiln NOX Lbs/Ton of Clinker Avg.	Kiln THC THC Lbs./Hr. Avg.	Kiln THC Lbs/Ton of Clinker Avg.
01:00	MNR	56.63X	MNR	81.80	MNR	0.06	MNR
02:00	MNR	13.50	MNR	33.79	MNR	0.05	MNR
03:00	MNR	38.66X	MNR	70.20	MNR	0.07	MNR
04:00	12.41	0.10	0.009	162.72	4.80X	0.15	0.01
05:00	48.76	0.12	0.002	229.71	4.71X	0.12	0.00
06:00	49.49	0.11	0.002	208.13	4.21X	0.12	0.00
07:00	52.52	0.11	0.002	220.44	4.20X	2.77	0.05
08:00	59.38	0.08	0.001	186.07	3.13X	4.40	0.07
09:00	56.44	0.08	0.001	196.22	3.48X	6.43	0.11
10:00	61.75	0.09	0.001	243.61	3.95X	7.78	0.13
11:00	70.80	0.09	0.001	245.71	3.47X	6.15	0.09
12:00	66.78	0.08	0.001	194.49	2.92X	4.06	0.06
13:00	53.00	0.09	0.002	217.18	4.10X	4.63	0.09
14:00	58.31	0.09	0.002	264.34	4.54X	6.81	0.12
15:00	67.25	0.09	0.001	279.66X	4.16X	8.35	0.12
16:00	72.88	0.10	0.001	303.78X	4.17X	9.50	0.13
17:00	76.67	0.10	0.001	313.48X	4.09X	8.91	0.12
18:00	77.23	0.10	0.001	307.41X	3.98X	8.91	0.12
19:00	77.79	0.10	0.001	305.29X	3.92X	9.21	0.12
20:00	78.39	0.10	0.001	300.42X	3.83X	8.79	0.11
21:00	78.31	0.11	0.001	294.18X	3.76X	9.35	0.12
22:00	77.29	0.12	0.002	338.85X	4.38X	11.57	0.15
23:00	79.08	0.11	0.001	241.19	3.05X	13.57	0.17X
24:00	81.28	0.11	0.001	199.84	2.46	14.43	0.18X
Total	1367.71	110.86	0.035	5438.51	81.31	146.19	2.07
Average	56.99	4.62	0.002	226.60	3.87	6.09	0.10
Maximum	81.28	56.63	0.009	338.85	4.80	14.43	0.18
Minimum	1.38	0.08	0.001	33.79	2.46	0.05	0.00
Rolling	61.26	3.51	0.037	140.78	2.37	7.08	0.13
Excess		2	3	8	23	0	2
Uptm %	100.00	100.00	100.00	100.00	100.00	100.00	100.00
# Per	24	24	24	24	24	24	24
MNR	0	0	3	0	3	0	3
ND	0	0	0	0	0	0	0
OC		0	0	0	0	0	0
CAL		0	0	0	0	0	0
Bad Per		0	0	0	0	0	0
MUT %	100.00	100.00	100.00	100.00	100.00	78.85	78.71
MDT Per	0	0	0	0	0	66	66

Key:
 U, UD User Disable
 R, OC Out of Control
 V, Valid Valid Data
 F, IF Instrument Failure
 N, ND No Data
 W, Warning Drift Warning
 C, Cal Calibration
 M, MNR Monitoring Not Required

**Florida Rock Industries Inc.
Thompson S. Baker Cement Plant
Kiln/Raw Mill Stack Emissions Data**

Daily Report for 10/16/2001

Time	Kiln SO2 SO2 ppm Avg.	Kiln NOx NOx ppm Avg.	Kiln THC THC ppm Avg.	Kiln Flow ACFM Avg.	Kiln Flow Flow SCFM Avg.	Kiln Flow Flow DSCFM Avg.	Kiln Temp. Deg. F Avg.	Coal Mill Temp. Deg. F Avg.
01:00	104.81	177.41	0.13	91398	63877	57490	209	102
02:00	26.65	88.22	0.13	74702	55021	49519	210	102
03:00	65.69	133.68	0.13	95100	101968	91774	211	108
04:00	0.09	199.04	0.17	161248	142592	128334	221	107
05:00	0.09	257.37	0.13	179648	134780	121306	229	166
06:00	0.09	241.70	0.13	175832	130066	117060	240	176
07:00	0.09	264.16	3.12	171688	106546	95894	245	178
08:00	0.09	295.59	6.60	130972	95240	85716	254	177
09:00	0.09	315.97	9.69	129940	103440	93096	257	180
10:00	0.09	367.45	10.96	139188	102030	91828	260	178
11:00	0.09	354.51	8.33	146156	100012	90014	264	178
12:00	0.09	300.16	5.88	136252	94794	85316	260	183
13:00	0.09	324.19	6.49	140472	109678	98714	259	180
14:00	0.09	385.79	9.29	143612	116168	104552	258	177
15:00	0.09	385.79	10.80	152128	117822	106038	259	179
16:00	0.09	401.34	11.79	159100	119162	107246	260	179
17:00	0.09	420.09	11.21	157364	111814	100632	263	179
18:00	0.09	411.80	11.21	157272	117068	105360	262	180
19:00	0.09	401.05	11.37	160284	121512	109364	262	180
20:00	0.09	382.37	10.49	165036	140016	126016	255	180
21:00	0.09	333.67	9.96	178352	131472	118324	233	181
22:00	0.09	353.59	11.31	196984	151004	135904	245	179
23:00	0.09	270.52	14.45	182712	124794	112314	246	178
24:00	0.09	241.39	16.37	171360	127524	114772	249	174
Average	8.29	304.45	7.51	149867	113267	101941	246	166
Maximum	104.81	420.09	16.37	196984	151004	135904	264	183
Minimum	0.09	88.22	0.13	74702	55021	49519	209	102
Rolling	5.21	141.33	5.90	163515	124900	110081	210	155
Uptm %	100.00	100.00	100.00	100.00	100.00	100.00	100.00	100.00
# Per	24	24	24	24	24	24	24	24
MNR	0	0	0	0	0	0	0	0
ND	0	0	0	0	0	0	0	0
OC	0	0	0	0	0	0	0	0
CAL	0	0	0	0	0	0	0	0
Bad Per	0	0	0	0	0	0	0	0
MUT %	100.00	100.00	81.25	100.00	100.00	100.00	100.00	100.00
MDT Per	0	0	72	0	0	0	0	0

Key:
 U, UD User Disable
 R, OC Out of Control
 V, Valid Valid Data
 F, IF Instrument Failure
 N, ND No Data
 W, Warning Drift Warning
 C, Cal Calibration
 M, MNR Monitoring Not Required

**Florida Rock Industries Inc.
Thompson S. Baker Cement Plant
Kiln/Raw Mill Stack Mass Emissions Report**

Daily Report for 10/17/2001

Time	Clinker Prod. Tons/Hr. Avg.	Kiln SO2 SO2 Lbs./Hr. Avg.	Kiln SO2 Lbs/Ton of Clinker Avg.	Kiln NOx NOx Lbs./Hr. Avg.	Kiln NOx Lbs/Ton of Clinker Avg.	Kiln THC THC Lbs./Hr. Avg.	Kiln THC Lbs/Ton of Clinker Avg.
01:00	82.29	0.12	0.001	229.12	2.78	12.85	MNR
02:00	81.80	0.15	0.002	299.88X	3.67X	11.28	0.14
03:00	80.36	0.14	0.002	191.75	2.41	5.47	0.07
04:00	44.99	0.14	0.003	160.80	3.58X	4.88	0.11
05:00	38.38	0.13	0.003	98.69	2.57	4.30	0.11
06:00	35.80	0.10	0.003	36.34	1.01	3.35	0.09
07:00	MNR	0.04	MNR	14.10	MNR	OC	OC
08:00	MNR	0.69	MNR	8.82	MNR	0.05	0.05
09:00	MNR	0.12	MNR	17.82	MNR	0.05	0.05
10:00	MNR	0.05	MNR	27.51	MNR	0.05	0.05
11:00	MNR	0.04	MNR	29.80	MNR	0.44	0.46X
12:00	MNR	0.06	MNR	34.16	MNR	0.14	0.11
13:00	MNR	35.20X	MNR	95.64	MNR	10.47	1.86X
14:00	49.52	12.13	0.249	156.67	3.17X	12.53	0.26X
15:00	65.20	11.54	0.178	172.66	2.65	15.94X	0.25X
16:00	74.31	0.13	0.002	247.33	3.33X	4.08	0.05
17:00	74.01	0.16	0.002	276.63X	3.74X	4.27	0.06
18:00	77.99	0.16	0.002	276.77X	3.55X	5.93	0.08
19:00	82.20	0.14	0.002	291.54X	3.55X	4.45	0.05
20:00	79.94	0.15	0.002	281.07X	3.52X	4.17	0.05
21:00	77.93	0.17	0.002	262.77	3.37X	7.66	0.10
22:00	81.40	0.16	0.002	235.67	2.90X	12.11	0.15
23:00	85.32	0.16	0.002	279.86X	3.28X	7.11	0.08
24:00	87.38	0.16	ERROR	276.94X	3.17X	8.12	0.09
Total	1198.82	62.03	0.457	4002.34	52.25	139.70	4.32
Average	70.52	2.58	0.029	166.76	3.07	6.07	0.20
Maximum	87.38	35.20	0.249	299.88	3.74	15.94	1.86
Minimum	35.80	0.05	0.001	8.82	1.01	0.05	0.05
Rolling	60.86	3.59	0.038	138.50	2.38	6.79	0.13
Excess		1	2	7	12	1	5
Uptm %	100.00	100.00	94.12	100.00	100.00	95.83	95.65
# Per	24	24	24	24	24	24	24
MNR	7	0	7	0	7	0	1
ND	0	0	0	0	0	0	0
OC		0	0	0	0	1	1
CAL		0	0	0	0	0	0
Bad Per		0	1	0	0	0	0
MUT %	100.00	100.00	99.69	100.00	100.00	80.06	79.88
MDT Per	0	0	1	0	0	67	67

Key:
 U, UD User Disable
 R, OC Out of Control
 V, Valid Valid Data
 F, IF Instrument Failure
 N, ND No Data
 W, Warning Drift Warning
 C, Cal Calibration
 M, MNR Monitoring Not Required

Florida Rock Industries Inc.
Thompson S. Baker Cement Plant
Kiln/Raw Mill Stack Emissions Data

Daily Report for 10/17/2001

Time	Kiln SO2 SO2 ppm Avg.	Kiln NOx NOx ppm Avg.	Kiln THC THC ppm Avg.	Kiln Flow ACFM Avg.	Kiln Flow Flow SCFM Avg.	Kiln Flow Flow DSCFM Avg.	Kiln Temp. Deg. F Avg.	Coal Mill Temp. Deg. F Avg.
01:00	0.09	254.40	13.62	185116	164796	148320	244	172
02:00	0.09	262.91	9.30	221732	177656	159896	206	151
03:00	0.09	174.03	4.66	212532	169176	152260	203	166
04:00	0.09	147.59	4.20	210192	168720	151852	201	140
05:00	0.09	96.50	4.05	191400	139596	125636	196	99
06:00	0.09	45.30	3.72	152356	67812	61032	185	64
07:00	0.09	40.27	OC	69304	57995	52196	220	57
08:00	1.38	24.26	0.13	73002	55149	49634	229	54
09:00	0.24	49.26	0.12	72344	52589	47331	225	53
10:00	0.09	77.74	0.12	70506	54654	49190	221	53
11:00	0.09	85.66	1.17	69034	53870	48484	219	92
12:00	0.10	85.29	0.27	75852	86590	77932	220	106
13:00	52.21	176.01	20.81	106592	95408	85872	247	145
14:00	13.56	226.57	17.94	140964	128928	116036	240	166
15:00	10.04	210.29	18.22	166888	127782	115006	237	171
16:00	0.09	253.67	4.07	197888	172516	155264	234	173
17:00	0.10	244.32	3.54	218360	180432	162392	201	177
18:00	0.10	248.40	5.00	214520	171896	154708	200	177
19:00	0.09	260.45	3.74	215372	172436	155192	200	179
20:00	0.09	249.52	3.48	217864	176664	159000	203	181
21:00	0.11	226.39	6.19	223868	182248	164028	201	177
22:00	0.10	202.35	9.75	224348	179440	161500	200	179
23:00	0.10	235.74	5.62	228404	184660	166196	199	177
24:00	0.10	232.23	6.39	229976	184960	166468	201	179
Average	3.30	171.21	6.35	166184	133582	120226	214	137
Maximum	52.21	262.91	20.81	229976	184960	166468	247	181
Minimum	0.09	24.26	0.12	69034	52589	47331	185	53
Rolling	5.66	133.45	6.06	161678	125611	110908	208	151
Uptm %	100.00	100.00	95.83	100.00	100.00	100.00	100.00	100.00
# Per	24	24	24	24	24	24	24	24
MNR	0	0	0	0	0	0	0	0
ND	0	0	0	0	0	0	0	0
OC	0	0	1	0	0	0	0	0
CAL	0	0	0	0	0	0	0	0
Bad Per	0	0	0	0	0	0	0	0
MUT %	100.00	100.00	82.11	100.00	100.00	100.00	100.00	100.00
MDT Per	0	0	73	0	0	0	0	0

Key:
 U, UD User Disable
 R, OC Out of Control
 V, Valid Valid Data
 F, IF Instrument Failure
 N, ND No Data
 W, Warning Drift Warning
 C, Cal Calibration
 M, MNR Monitoring Not Required

Florida Rock Industries Inc.
Thompson S. Baker Cement Plant
Kiln/Raw Mill Stack Mass Emissions Report

Daily Report for 10/18/2001

Time	Clinker Prod. Tons/Hr. Avg.	Kiln SO2 SO2 Lbs./Hr. Avg.	Kiln SO2 Lbs/Ton of Clinker Avg.	Kiln NOx NOx Lbs./Hr. Avg.	Kiln NOx Lbs/Ton of Clinker Avg.	Kiln THC THC Lbs./Hr. Avg.	Kiln THC Lbs/Ton of Clinker Avg.
01:00	86.32	0.15	0.002	296.38X	3.43X	6.73	0.08
02:00	86.36	0.15	0.002	270.86X	3.14X	8.21	0.10
03:00	86.84	0.16	0.002	304.14X	3.50X	6.25	0.07
04:00	86.35	0.15	0.002	293.15X	3.40X	6.90	0.08
05:00	86.80	0.15	0.002	197.29	2.27	23.29X	0.27X
06:00	85.81	0.16	0.002	262.76	3.06X	6.94	0.08
07:00	86.91	0.16	0.002	227.92	2.62	20.10X	0.23X
08:00	87.54	0.16	0.002	145.63	1.66	52.30X	0.60X
09:00	89.32	0.17	0.002	118.01	1.32	61.14X	0.68X
10:00	92.69	0.18	0.002	111.44	1.20	60.41X	0.65X
11:00	94.31	0.16	0.002	135.40	1.44	39.94X	0.42X
12:00	94.89	0.16	0.002	135.26	1.43	54.31X	0.57X
13:00	95.37	0.16	0.002	115.56	1.21	52.43X	0.55X
14:00	94.87	0.16	0.002	170.12	1.79	2.09	0.02
15:00	95.36	0.20	0.002	153.78	1.61	5.72	0.06
16:00	94.90	0.20	0.002	121.74	1.28	27.06X	0.29X
17:00	95.34	0.24	0.003	211.14	2.21	1.31	0.01
18:00	94.36	0.23	0.002	209.23	2.22	0.24	0.00
19:00	95.38	0.28	0.003	162.31	1.70	2.25	0.02
20:00	94.86	0.22	0.002	154.90	1.63	0.48	0.01
21:00	94.87	0.18	0.002	121.81	1.28	8.95	0.09
22:00	94.86	0.18	0.002	155.21	1.64	0.75	0.01
23:00	94.86	0.17	0.002	142.87	1.51	2.63	0.03
24:00	94.87	0.16	0.002	129.32	1.36	13.93	0.15
Total	2204.04	4.31	0.050	4346.23	47.91	464.36	5.07
Average	91.83	0.18	0.002	181.09	2.00	19.35	0.21
Maximum	95.38	0.28	0.003	304.14	3.50	61.14	0.68
Minimum	85.81	0.15	0.002	111.44	1.20	0.24	0.00
Rolling Excess	61.52	3.59	0.064	137.79	2.35	6.90	0.16
		0	0	4	5	9	9
Uptm %	100.00	100.00	100.00	100.00	100.00	100.00	100.00
# Per	24	24	24	24	24	24	24
MNR	0	0	0	0	0	0	0
ND	0	0	0	0	0	0	0
OC		0	0	0	0	0	0
CAL		0	0	0	0	0	0
Bad Per		0	0	0	0	0	0
MUT %	100.00	100.00	100.00	100.00	100.00	81.39	81.44
MDT Per	0	0	0	0	0	67	67

Key:
 U, UD User Disable F, IF Instrument Failure C, Cal Calibration
 R, OC Out of Control N, ND No Data M, MNR Monitoring Not Required
 V, Valid Valid Data W, Warning Drift Warning

Florida Rock Industries Inc.
Thompson S. Baker Cement Plant
Kiln/Raw Mill Stack Emissions Data

Daily Report for 10/18/2001

Time	Kiln SO2 SO2 ppm Avg.	Kiln NOx NOx ppm Avg.	Kiln THC THC ppm Avg.	Kiln Flow ACFM Avg.	Kiln Flow Flow SCFM Avg.	Kiln Flow Flow DSCFM Avg.	Kiln Temp. Deg. F Avg.	Coal Mill Temp. Deg. F Avg.
01:00	0.09	248.34	5.29	231448	187888	169104	205	178
02:00	0.09	227.14	6.47	231416	179936	161944	205	175
03:00	0.09	252.07	4.86	234220	187452	168708	205	171
04:00	0.09	242.39	5.36	233520	187044	168340	202	170
05:00	0.09	163.92	18.18	231564	188948	170060	199	171
06:00	0.09	217.25	5.39	231608	188120	169316	196	166
07:00	0.09	186.55	15.48	233692	188240	169420	196	172
08:00	0.10	119.42	40.32	233876	187616	168852	198	173
09:00	0.10	96.82	47.11	234352	190504	171452	199	169
10:00	0.10	91.54	46.57	234528	185220	166700	200	169
11:00	0.10	112.06	31.00	232904	190372	171336	200	167
12:00	0.10	110.93	41.79	235848	194188	174772	203	168
13:00	0.09	95.07	40.43	235800	188260	169444	205	172
14:00	0.10	141.52	1.63	234104	188140	169328	207	167
15:00	0.12	127.04	4.44	235556	188072	169272	207	170
16:00	0.12	99.38	20.85	237292	193076	173764	205	171
17:00	0.14	169.80	0.99	240452	195832	176252	203	172
18:00	0.13	168.52	0.18	239984	193812	174436	203	170
19:00	0.16	130.65	1.71	239572	191332	172204	201	176
20:00	0.13	125.22	0.36	238956	185860	167276	202	175
21:00	0.10	98.16	6.79	238996	195536	175984	200	175
22:00	0.11	125.14	0.56	238636	194808	175332	199	173
23:00	0.10	114.91	1.98	239248	192436	173192	200	175
24:00	0.09	104.42	10.62	238900	186228	167608	202	174
Average	0.10	148.68	14.93	235686	189538	170587	202	172
Maximum	0.16	252.07	47.11	240452	195832	176252	207	178
Minimum	0.09	91.54	0.18	231416	179936	161944	196	166
Rolling	5.82	137.01	6.36	162263	126605	112069	209	152
Uptm %	100.00	100.00	100.00	100.00	100.00	100.00	100.00	100.00
# Per	24	24	24	24	24	24	24	24
MNR	0	0	0	0	0	0	0	0
ND	0	0	0	0	0	0	0	0
OC	0	0	0	0	0	0	0	0
CAL	0	0	0	0	0	0	0	0
Bad Per	1	0	0	0	0	0	0	0
MUT %	100.00	100.00	83.10	100.00	100.00	100.00	100.00	100.00
MDT Per	0	0	73	0	0	0	0	0

Key:
 U, UD User Disable
 R, OC Out of Control
 V, Valid Valid Data
 F, IF Instrument Failure
 N, ND No Data
 W, Warning Drift Warning
 C, Cal Calibration
 M, MNR Monitoring Not Required

Florida Rock Industries Inc.
Thompson S. Baker Cement Plant
Kiln/Raw Mill Stack Mass Emissions Report

Daily Report for 10/19/2001

Time	Clinker Prod. Tons/Hr. Avg.	Kiln SO2 SO2 Lbs./Hr. Avg.	Kiln SO2 Lbs/Ton of Clinker Avg.	Kiln NOx NOx Lbs./Hr. Avg.	Kiln NOx Lbs/Ton of Clinker Avg.	Kiln THC THC Lbs./Hr. Avg.	Kiln THC Lbs/Ton of Clinker Avg.
01:00	94.90	0.16	0.002	166.54	1.75	7.48	0.08
02:00	95.37	0.14	0.001	179.34	1.88	8.11	0.09
03:00	94.85	0.14	0.001	163.78	1.73	2.67	0.03
04:00	94.88	0.14	0.001	185.60	1.96	0.38	0.00
05:00	95.41	0.14	0.001	200.14	2.10	0.91	0.01
06:00	95.34	0.14	0.001	210.00	2.20	0.25	0.00
07:00	94.34	0.14	0.001	189.27	2.01	6.68	0.07
08:00	95.36	0.14	0.001	187.44	1.97	7.58	0.08
09:00	94.88	0.14	0.001	192.63	2.03	8.59	0.09
10:00	95.36	0.16	0.002	186.51	1.96	14.53	0.15
11:00	94.84	0.18	0.002	163.89	1.73	23.05X	0.24X
12:00	94.89	0.25	0.003	167.61	1.77	10.84	0.11
13:00	95.11	0.48	0.005	207.57	2.18	7.92	0.08
14:00	89.93	0.61	0.007	225.59	2.51	8.96	0.10
15:00	93.84	0.44	0.005	170.34	1.82	9.52	0.10
16:00	95.39	0.50	0.005	121.96	1.28	11.76	0.12
17:00	94.92	0.48	0.005	113.53	1.20	9.97	0.11
18:00	95.32	0.35	0.004	124.36	1.30	9.59	0.10
19:00	93.03	0.33	0.004	163.45	1.76	8.12	0.09
20:00	90.53	0.42	0.005	148.56	1.64	8.45	0.09
21:00	94.37	0.31	0.003	122.78	1.30	9.77	0.10
22:00	94.85	0.28	0.003	134.12	1.41	12.94	0.14
23:00	94.23	0.38	0.004	180.63	1.92	9.48	0.10
24:00	92.77	0.31	0.003	119.20	1.29	9.91	0.11
Total	2264.71	6.74	0.070	4024.84	42.70	207.46	2.20
Average	94.36	0.28	0.003	167.70	1.78	8.64	0.09
Maximum	95.41	0.61	0.007	225.59	2.51	23.05	0.24
Minimum	89.93	0.14	0.001	113.53	1.20	0.25	0.00
Rolling	62.92	3.59	0.064	138.12	2.31	6.91	0.16
Excess		0	0	0	0	1	1
Uptm %	100.00	100.00	100.00	100.00	100.00	100.00	100.00
# Per	24	24	24	24	24	24	24
MNR	0	0	0	0	0	0	0
ND	0	0	0	0	0	0	0
OC		0	0	0	0	0	0
CAL		0	0	0	0	0	0
Bad Per		0	0	0	0	0	0
MUT %	100.00	100.00	100.00	100.00	100.00	82.55	82.60
MDT Per	0	0	0	0	0	67	67

Key:
U, UD User Disable F, IF Instrument Failure C, Cal Calibration
R, OC Out of Control N, ND No Data M, MNR Monitoring Not Required
V, Valid Valid Data W, Warning Drift Warning

Florida Rock Industries Inc.
Thompson S. Baker Cement Plant
Kiln/Raw Mill Stack Emissions Data

Daily Report for 10/19/2001

Time	Kiln SO2 SO2 ppm Avg.	Kiln NOx NOx ppm Avg.	Kiln THC THC ppm Avg.	Kiln Flow ACFM Avg.	Kiln Flow Flow SCFM Avg.	Kiln Flow Flow DSCFM Avg.	Kiln Temp. Deg. F Avg.	Coal Mill Temp. Deg. F Avg.
01:00	0.09	135.32	5.71	238292	186660	167996	204	176
02:00	0.09	162.71	7.03	212620	168912	152020	203	180
03:00	0.09	150.39	2.31	209472	166304	149676	199	175
04:00	0.09	169.57	0.32	210432	170520	153464	199	178
05:00	0.09	183.50	0.78	209808	169780	152796	199	175
06:00	0.09	192.12	0.22	210192	166700	150032	199	170
07:00	0.09	173.43	5.75	210324	169820	152840	200	173
08:00	0.09	172.48	6.56	208900	167296	150568	199	174
09:00	0.09	179.19	7.50	208696	166540	149892	205	170
10:00	0.11	175.13	12.81	207292	167512	150764	207	171
11:00	0.12	152.36	20.12	206204	164588	148136	197	178
12:00	0.17	156.00	9.46	204444	164524	148076	192	175
13:00	0.32	193.13	6.92	204644	167104	150392	193	181
14:00	0.40	206.99	7.72	207720	166980	150284	193	177
15:00	0.28	148.10	7.75	220736	181040	162936	195	178
16:00	0.30	101.10	9.14	234020	185444	166900	204	181
17:00	0.28	93.91	7.74	235072	190932	171844	207	180
18:00	0.21	102.54	7.42	235648	188660	169796	206	181
19:00	0.19	135.13	6.31	235040	186712	168044	206	182
20:00	0.25	122.64	6.55	234968	189196	170276	205	180
21:00	0.18	99.92	7.46	237676	188796	169920	203	180
22:00	0.17	109.46	9.91	237044	188708	169844	203	180
23:00	0.22	147.55	7.27	236860	192708	173440	203	179
24:00	0.18	96.32	7.52	238844	189408	170468	201	179
Average	0.17	148.29	7.10	220623	176869	159184	201	177
Maximum	0.40	206.99	20.12	238844	192708	173440	207	182
Minimum	0.09	93.91	0.22	204444	164524	148076	192	170
Rolling	5.92	135.67	6.43	161765	128194	113714	209	151
Uptm %	100.00	100.00	100.00	100.00	100.00	100.00	100.00	100.00
# Per	24	24	24	24	24	24	24	24
MNR	0	0	0	0	0	0	0	0
ND	0	0	0	0	0	0	0	0
OC	0	0	0	0	0	0	0	0
CAL	0	0	0	0	0	0	0	0
Bad Per	0	0	0	0	0	0	0	0
MUT %	100.00	100.00	83.99	100.00	100.00	100.00	100.00	100.00
MDT Per	0	0	73	0	0	0	0	0

Key:
 U, UD User Disable
 R, OC Out of Control
 V, Valid Valid Data
 F, IF Instrument Failure
 N, ND No Data
 W, Warning Drift Warning
 C, Cal Calibration
 M, MNR Monitoring Not Required

Florida Rock Industries Inc.
Thompson S. Baker Cement Plant
Kiln/Raw Mill Stack Mass Emissions Report

Daily Report for 10/20/2001

Time	Clinker Prod. Tons/Hr. Avg.	Kiln SO2 SO2 Lbs./Hr. Avg.	Kiln SO2 Lbs/Ton of Clinker Avg.	Kiln NOx NOx Lbs./Hr. Avg.	Kiln NOx Lbs/Ton of Clinker Avg.	Kiln THC THC Lbs./Hr. Avg.	Kiln THC Lbs/Ton of Clinker Avg.
01:00	94.84	0.31	0.003	115.06	1.21	15.41	0.16X
02:00	94.39	0.29	0.003	133.55	1.42	11.44	0.12
03:00	95.41	0.20	0.002	119.21	1.25	14.63	0.15
04:00	94.69	0.22	0.002	152.53	1.61	11.32	0.12
05:00	91.71	0.27	0.003	130.08	1.42	10.66	0.12
06:00	95.32	0.31	0.003	140.29	1.47	12.88	0.14
07:00	93.10	0.18	0.002	224.36	2.41	5.35	0.06
08:00	91.55	0.19	0.002	214.20	2.34	6.25	0.07
09:00	92.61	0.18	0.002	192.10	2.07	6.19	0.07
10:00	92.57	0.24	0.003	161.41	1.74	6.56	0.07
11:00	92.06	0.22	0.002	147.25	1.60	10.29	0.11
12:00	92.09	0.16	0.002	165.66	1.80	6.39	0.07
13:00	92.55	0.23	0.002	180.38	1.95	6.10	0.07
14:00	92.05	0.33	0.004	185.88	2.02	7.10	0.08
15:00	92.10	0.34	0.004	188.83	2.05	7.02	0.08
16:00	92.56	0.30	0.003	213.89	2.31	7.39	0.08
17:00	92.09	0.31	0.003	217.80	2.37	7.06	0.08
18:00	92.56	0.26	0.003	218.61	2.36	6.82	0.07
19:00	92.09	0.25	0.003	186.27	2.02	7.74	0.08
20:00	92.56	0.20	0.002	235.78	2.55	6.88	0.07
21:00	92.05	0.19	0.002	210.63	2.29	7.78	0.08
22:00	92.23	0.17	0.002	178.55	1.94	8.23	0.09
23:00	95.38	0.14	0.002	184.38	1.93	10.00	0.10
24:00	94.76	0.14	0.002	185.45	1.96	7.63	0.08
Total	2233.32	5.64	0.061	4282.15	46.09	207.12	2.22
Average	93.05	0.23	0.003	178.42	1.92	8.63	0.09
Maximum	95.41	0.34	0.004	235.78	2.55	15.41	0.16
Minimum	91.55	0.14	0.002	115.06	1.21	5.35	0.06
Rolling Excess	63.13	3.52	0.064	140.09	2.29	7.14	0.16
		0	0	0	0	0	1
Uptm %	100.00	100.00	100.00	100.00	100.00	100.00	100.00
# Per	24	24	24	24	24	24	24
MNR	0	0	0	0	0	0	0
ND	0	0	0	0	0	0	0
OC		0	0	0	0	0	0
CAL		0	0	0	0	0	0
Bad Per		0	0	0	0	0	0
MUT %	100.00	100.00	100.00	100.00	100.00	83.58	83.62
MDT Per	0	0	0	0	0	67	67

Key:
 U, UD User Disable F, IF Instrument Failure C, Cal Calibration
 R, OC Out of Control N, ND No Data M, MNR Monitoring Not Required
 V, Valid Valid Data W, Warning Drift Warning

Florida Rock Industries Inc.
Thompson S. Baker Cement Plant
Kiln/Raw Mill Stack Emissions Data

Daily Report for 10/20/2001

Time	Kiln SO2 SO2 ppm Avg.	Kiln NOx NOx ppm Avg.	Kiln THC THC ppm Avg.	Kiln Flow ACFM Avg.	Kiln Flow Flow SCFM Avg.	Kiln Flow Flow DSCFM Avg.	Kiln Temp. Deg. F Avg.	Coal Mill Temp. Deg. F Avg.
01:00	0.18	93.15	11.72	237976	191640	172476	200	178
02:00	0.17	107.50	8.64	238896	192628	173368	199	178
03:00	0.12	96.05	11.10	239100	190416	171376	200	176
04:00	0.13	123.24	8.59	238460	191272	172144	200	176
05:00	0.16	105.21	8.10	237788	194900	175412	199	177
06:00	0.18	113.42	9.77	238540	190900	171812	201	178
07:00	0.11	190.40	4.27	229212	171844	154664	203	177
08:00	0.12	196.32	5.39	210092	164772	148300	201	179
09:00	0.12	177.16	5.36	207980	169680	152716	197	178
10:00	0.16	148.12	5.65	208556	169624	152664	196	178
11:00	0.15	136.73	8.98	206444	162116	145908	197	180
12:00	0.11	154.85	5.61	205428	164956	148460	198	179
13:00	0.15	167.34	5.31	206848	173232	155912	198	178
14:00	0.22	172.79	6.20	206412	166496	149848	198	179
15:00	0.22	173.04	6.03	210344	168688	151820	200	180
16:00	0.19	191.86	6.23	214464	169816	152836	199	179
17:00	0.20	198.22	6.03	211696	169548	152596	200	178
18:00	0.17	200.27	5.87	210340	167456	150712	200	179
19:00	0.17	171.30	6.68	209440	168116	151312	200	178
20:00	0.13	216.67	5.94	210092	164996	148496	202	175
21:00	0.13	196.14	6.80	207236	169236	152312	201	178
22:00	0.11	165.35	7.16	208304	168260	151436	201	176
23:00	0.10	170.86	8.69	208240	171016	153916	201	178
24:00	0.09	170.97	6.60	208876	167276	150552	200	177
Average	0.15	159.87	7.11	217115	174120	156710	200	178
Maximum	0.22	216.67	11.72	239100	194900	175412	203	180
Minimum	0.09	93.15	4.27	205428	162116	145908	196	175
Rolling	5.85	135.28	6.61	163727	129419	115046	209	151
Uptm %	100.00	100.00	100.00	100.00	100.00	100.00	100.00	100.00
# Per	24	24	24	24	24	24	24	24
MNR	0	0	0	0	0	0	0	0
ND	0	0	0	0	0	0	0	0
OC	0	0	0	0	0	0	0	0
CAL	0	0	0	0	0	0	0	0
Bad Per	0	0	0	0	0	0	0	0
MUT %	100.00	100.00	84.79	100.00	100.00	100.00	100.00	100.00
MDT Per	0	0	73	0	0	0	0	0

Key:
 U, UD User Disable
 R, OC Out of Control
 V, Valid Valid Data
 F, IF Instrument Failure
 N, ND No Data
 W, Warning Drift Warning
 C, Cal Calibration
 M, MNR Monitoring Not Required

Florida Rock Industries Inc.
Thompson S. Baker Cement Plant
Kiln/Raw Mill Stack Mass Emissions Report

Daily Report for 10/21/2001

Time	Clinker Prod. Tons/Hr. Avg.	Kiln SO2 SO2 Lbs./Hr. Avg.	Kiln SO2 Lbs/Ton of Clinker Avg.	Kiln NOx NOx Lbs./Hr. Avg.	Kiln NOx Lbs/Ton of Clinker Avg.	Kiln THC THC Lbs./Hr. Avg.	Kiln THC Lbs/Ton of Clinker Avg.
01:00	93.25	0.14	0.002	159.93	1.72	8.02	0.09
02:00	94.85	0.17	0.002	189.97	2.00	7.95	0.08
03:00	94.57	0.15	0.002	223.04	2.36	6.67	0.07
04:00	89.70	0.18	0.002	254.06	2.83X	6.36	0.07
05:00	89.67	0.17	0.002	261.97	2.92X	6.64	0.07
06:00	88.98	0.16	0.002	253.71	2.85X	6.60	0.07
07:00	85.83	0.13	0.002	271.31X	3.16X	2.83	0.03
08:00	77.25	0.13	0.002	275.61X	3.57X	3.25	0.04
09:00	78.32	0.14	0.002	261.99	3.34X	3.17	0.04
10:00	77.75	0.14	0.002	272.46X	3.50X	2.97	0.04
11:00	77.79	0.14	0.002	269.63X	3.47X	2.95	0.04
12:00	78.36	0.15	0.002	270.74X	3.45X	2.75	0.04
13:00	78.29	0.16	0.002	258.48	3.30X	2.64	0.03
14:00	77.05	0.18	0.002	252.52	3.28X	2.31	0.03
15:00	75.17	0.31	0.004	245.11	3.26X	4.42	0.06
16:00	80.11	0.39	0.005	185.68	2.32	14.83	0.19X
17:00	90.91	0.26	0.003	197.46	2.17	4.18	0.05
18:00	91.72	0.20	0.002	202.90	2.21	4.16	0.05
19:00	86.34	0.24	0.003	194.16	2.25	3.83	0.04
20:00	86.50	0.36	0.004	164.96	1.91	4.80	0.06
21:00	89.22	0.30	0.003	145.54	1.63	6.59	0.07
22:00	90.35	0.32	0.004	135.23	1.50	7.93	0.09
23:00	91.51	0.19	0.002	110.40	1.21	16.45X	0.18X
24:00	92.05	0.17	0.002	148.06	1.61	9.18	0.10
Total	2055.54	4.89	0.060	5204.92	61.82	141.48	1.63
Average	85.65	0.20	0.002	216.87	2.58	5.90	0.07
Maximum	94.85	0.39	0.005	275.61	3.57	16.45	0.19
Minimum	75.17	0.13	0.002	110.40	1.21	2.31	0.03
Rolling	64.04	3.44	0.064	141.62	2.29	7.10	0.16
Excess		0	0	5	12	1	2
Uptm %	100.00	100.00	100.00	100.00	100.00	100.00	100.00
# Per	24	24	24	24	24	24	24
MNR	0	0	0	0	0	0	0
ND	0	0	0	0	0	0	0
OC		0	0	0	0	0	0
CAL		0	0	0	0	0	0
Bad Per		0	0	0	0	0	0
MUT %	100.00	100.00	100.00	100.00	100.00	84.49	84.53
MDT Per	0	0	0	0	0	67	67

Key:
U, UD User Disable
R, OC Out of Control
V, Valid Valid Data
F, IF Instrument Failure
N, ND No Data
W, Warning Drift Warning
C, Cal Calibration
M, MNR Monitoring Not Required

Florida Rock Industries Inc.
Thompson S. Baker Cement Plant
Kiln/Raw Mill Stack Emissions Data

Daily Report for 10/21/2001

Time	Kiln SO2 SO2 ppm Avg.	Kiln NOx NOx ppm Avg.	Kiln THC THC ppm Avg.	Kiln Flow ACFM Avg.	Kiln Flow Flow SCFM Avg.	Kiln Flow Flow DSCFM Avg.	Kiln Temp. Deg. F Avg.	Coal Mill Temp. Deg. F Avg.
01:00	0.09	148.29	6.97	208176	168052	151252	201	176
02:00	0.11	175.83	6.91	207940	166680	150016	200	179
03:00	0.10	207.59	5.83	206532	166676	150012	199	176
04:00	0.12	239.05	5.62	204632	163464	147120	200	178
05:00	0.12	245.77	5.85	204960	163852	147468	199	176
06:00	0.11	239.89	5.86	203064	163244	146924	198	176
07:00	0.09	263.02	2.58	198012	155892	140308	198	177
08:00	0.09	269.51	2.98	196600	154504	139056	199	176
09:00	0.10	254.50	2.89	198212	161204	145084	200	176
10:00	0.10	262.52	2.69	200340	159052	143148	202	176
11:00	0.10	260.73	2.68	199556	159120	143208	201	176
12:00	0.11	262.77	2.51	198936	163532	147180	202	177
13:00	0.11	253.12	2.43	197644	160228	144204	203	177
14:00	0.12	245.99	2.11	198308	155936	140348	202	178
15:00	0.21	234.64	3.95	202512	162788	146512	204	178
16:00	0.26	172.40	12.98	207136	171472	154332	199	178
17:00	0.18	184.23	3.67	204876	171328	154196	195	181
18:00	0.13	190.02	3.66	206668	162416	146176	204	182
19:00	0.16	182.89	3.39	207160	166556	149904	209	182
20:00	0.24	155.10	4.25	207728	164948	148452	209	181
21:00	0.20	137.67	5.85	206336	160724	144656	209	181
22:00	0.22	128.43	7.11	203544	154256	138832	203	180
23:00	0.13	109.13	15.24	192732	156344	140708	193	182
24:00	0.12	144.73	8.45	196512	154752	139276	199	181
Average	0.14	206.99	5.27	202422	161959	145766	201	178
Maximum	0.26	269.51	15.24	208176	171472	154332	209	182
Minimum	0.09	109.13	2.11	192732	154256	138832	193	176
Rolling	5.79	135.86	6.55	163411	129163	115098	208	151
Uptm %	100.00	100.00	100.00	100.00	100.00	100.00	100.00	100.00
# Per	24	24	24	24	24	24	24	24
MNR	0	0	0	0	0	0	0	0
ND	0	0	0	0	0	0	0	0
OC	0	0	0	0	0	0	0	0
CAL	0	0	0	0	0	0	0	0
Bad Per	0	0	0	0	0	0	0	0
MUT %	100.00	100.00	85.52	100.00	100.00	100.00	100.00	100.00
MDT Per	0	0	73	0	0	0	0	0

Key:
 U, UD User Disable
 R, OC Out of Control
 V, Valid Valid Data
 F, IF Instrument Failure
 N, ND No Data
 W, Warning Drift Warning
 C, Cal Calibration
 M, MNR Monitoring Not Required

Florida Rock Industries Inc.
Thompson S. Baker Cement Plant
Kiln/Raw Mill Stack Mass Emissions Report

Daily Report for 10/22/2001

Time	Clinker Prod. Tons/Hr. Avg.	Kiln SO2 SO2 Lbs./Hr. Avg.	Kiln SO2 Lbs/Ton of Clinker Avg.	Kiln NOx NOx Lbs./Hr. Avg.	Kiln NOx Lbs/Ton of Clinker Avg.	Kiln THC THC Lbs./Hr. Avg.	Kiln THC Lbs/Ton of Clinker Avg.
01:00	92.00	0.14	ERROR	135.39	1.47	10.91	ERROR
02:00	91.53	0.16	0.002	142.64	1.56	7.82	0.09
03:00	92.52	0.15	0.002	142.38	1.54	6.52	0.07
04:00	91.50	0.18	0.002	157.86	1.73	8.36	0.09
05:00	91.90	0.20	0.002	200.79	2.18	6.03	0.07
06:00	89.67	0.20	0.002	195.62	2.18	5.18	0.06
07:00	89.15	0.13	0.002	141.03	1.58	21.75X	0.24X
08:00	89.20	0.13	0.001	121.57	1.36	39.71X	0.45X
09:00	89.67	0.18	0.002	197.07	2.20	7.98	0.09
10:00	89.18	0.21	0.002	177.39	1.99	11.77	0.13
11:00	87.32	7.06	0.102	97.90	1.11	5.99	0.07
12:00	42.58	15.10	0.439X	52.91	4.02X	0.05	0.00
13:00	MNR	MNR	MNR	MNR	MNR	MNR	MNR
14:00	MNR	MNR	MNR	MNR	MNR	MNR	MNR
15:00	MNR	MNR	MNR	MNR	MNR	MNR	MNR
16:00	MNR	MNR	MNR	MNR	MNR	MNR	MNR
17:00	MNR	MNR	MNR	MNR	MNR	MNR	MNR
18:00	MNR	MNR	MNR	MNR	MNR	MNR	MNR
19:00	MNR	MNR	MNR	MNR	MNR	MNR	MNR
20:00	MNR	MNR	MNR	MNR	MNR	MNR	MNR
21:00	MNR	MNR	MNR	MNR	MNR	MNR	MNR
22:00	MNR	MNR	MNR	MNR	MNR	MNR	MNR
23:00	MNR	MNR	MNR	MNR	MNR	MNR	MNR
24:00	MNR	MNR	MNR	MNR	MNR	MNR	MNR
Total	1036.22	23.84	0.558	1762.55	22.92	132.07	1.36
Average	86.35	1.99	0.051	146.88	1.91	11.01	0.12
Maximum	92.52	15.10	0.439	200.79	4.02	39.71	0.45
Minimum	42.58	0.13	0.001	52.91	1.11	0.05	0.00
Rolling	64.97	4.30	0.025	156.73	2.25	7.85	0.14
Excess		0	3	0	3	2	3
Uptm %	100.00	100.00	100.00	100.00	100.00	100.00	100.00
# Per	24	24	24	24	24	24	24
MNR	12	12	13	12	12	12	13
ND	0	0	0	0	0	0	0
OC		0	0	0	0	0	0
CAL		0	0	0	0	0	0
Bad Per		0	0	0	0	0	0
MUT %	100.00	100.00	100.00	100.00	100.00	84.91	84.91
MDT Per	0	0	0	0	0	67	67

Key:
 U, UD User Disable
 R, OC Out of Control
 V, Valid Valid Data
 F, IF Instrument Failure
 N, ND No Data
 W, Warning Drift Warning
 C, Cal Calibration
 M, MNR Monitoring Not Required

Florida Rock Industries Inc.
Thompson S. Baker Cement Plant
Kiln/Raw Mill Stack Emissions Data

Daily Report for 10/22/2001

Time	Kiln SO2 SO2 ppm Avg.	Kiln NOx NOx ppm Avg.	Kiln THC THC ppm Avg.	Kiln Flow ACFM Avg.	Kiln Flow Flow SCFM Avg.	Kiln Flow Flow DSCFM Avg.	Kiln Temp. Deg. F Avg.	Coal Mill Temp. Deg. F Avg.
01:00	0.10	134.24	10.14	194164	156016	140416	199	180
02:00	0.12	141.87	7.30	192844	154052	138652	197	180
03:00	0.10	141.39	6.08	193076	158392	142552	197	179
04:00	0.13	156.75	7.81	192588	153360	138032	196	178
05:00	0.14	199.84	5.63	192388	153360	138032	196	179
06:00	0.15	197.26	4.90	189800	152256	137032	196	179
07:00	0.10	140.42	20.26	192936	160528	144480	198	180
08:00	0.09	119.90	36.92	194860	156228	140608	200	182
09:00	0.13	195.11	7.41	194120	153428	138088	198	182
10:00	0.15	179.67	11.45	191388	123550	111198	205	182
11:00	16.72	155.45	7.50	110594	47737	42965	252	180
12:00	36.11	169.11	0.15	62651	49626	44663	230	174
13:00	4.80	168.25	1.44	71288	66230	59609	223	173
14:00	16.36	21.95	0.13	78528	60484	54436	222	153
15:00	0.12	2.33	0.15	69104	66838	60157	219	109
16:00	0.09	2.30	0.15	73538	59173	53256	215	95
17:00	0.10	1.35	0.15	74928	66502	59856	216	91
18:00	0.11	1.34	0.15	95492	86646	77982	236	88
19:00	0.14	1.12	0.15	100878	76774	69100	249	85
20:00	0.13	1.41	0.16	131628	98624	88762	257	82
21:00	0.11	1.07	0.15	128100	95018	85520	259	79
22:00	0.10	0.98	0.15	120902	90604	81542	258	77
23:00	0.10	0.70	0.15	125476	86198	77580	256	75
24:00	0.09	1.12	0.15	117052	87488	78740	254	73
Average	3.18	88.96	5.36	137013	106630	95969	222	139
Maximum	36.11	199.84	36.92	194860	160528	144480	259	182
Minimum	0.09	0.70	0.13	62651	47737	42965	196	73
Rolling	5.89	132.76	6.57	161667	127288	113682	209	150
Uptm %	100.00	100.00	100.00	100.00	100.00	100.00	100.00	100.00
# Per	24	24	24	24	24	24	24	24
MNR	0	0	0	0	0	0	0	0
ND	0	0	0	0	0	0	0	0
OC	0	0	0	0	0	0	0	0
CAL	0	0	0	0	0	0	0	0
Bad Per	0	0	0	0	0	0	0	0
MUT %	100.00	100.00	86.17	100.00	100.00	100.00	100.00	100.00
MDT Per	0	0	73	0	0	0	0	0

Key:
 U, UD User Disable
 R, OC Out of Control
 V, Valid Valid Data
 F, IF Instrument Failure
 N, ND No Data
 W, Warning Drift Warning
 C, Cal Calibration
 M, MNR Monitoring Not Required

Florida Rock Industries Inc.
Thompson S. Baker Cement Plant
Kiln/Raw Mill Stack Mass Emissions Report

Daily Report for 10/23/2001

Time	Clinker Prod. Tons/Hr. Avg.	Kiln SO2 SO2 Lbs./Hr. Avg.	Kiln SO2 Lbs/Ton of Clinker Avg.	Kiln NOx NOx Lbs./Hr. Avg.	Kiln NOx Lbs/Ton of Clinker Avg.	Kiln THC THC Lbs./Hr. Avg.	Kiln THC Lbs/Ton of Clinker Avg.
01:00	MNR	MNR	MNR	MNR	MNR	MNR	MNR
02:00	MNR	MNR	MNR	MNR	MNR	MNR	MNR
03:00	MNR	MNR	MNR	MNR	MNR	MNR	MNR
04:00	MNR	MNR	MNR	MNR	MNR	MNR	MNR
05:00	MNR	MNR	MNR	MNR	MNR	MNR	MNR
06:00	MNR	MNR	MNR	MNR	MNR	MNR	MNR
07:00	MNR	MNR	MNR	MNR	MNR	MNR	MNR
08:00	MNR	MNR	MNR	MNR	MNR	MNR	MNR
09:00	MNR	MNR	MNR	MNR	MNR	MNR	MNR
10:00	MNR	MNR	MNR	MNR	MNR	MNR	MNR
11:00	MNR	MNR	MNR	MNR	MNR	MNR	MNR
12:00	MNR	MNR	MNR	MNR	MNR	MNR	MNR
13:00	MNR	MNR	MNR	MNR	MNR	MNR	MNR
14:00	MNR	MNR	MNR	MNR	MNR	MNR	MNR
15:00	MNR	MNR	MNR	MNR	MNR	MNR	MNR
16:00	MNR	MNR	MNR	MNR	MNR	MNR	MNR
17:00	MNR	MNR	MNR	MNR	MNR	MNR	MNR
18:00	MNR	MNR	MNR	MNR	MNR	MNR	MNR
19:00	MNR	MNR	MNR	MNR	MNR	MNR	MNR
20:00	MNR	MNR	MNR	MNR	MNR	MNR	MNR
21:00	MNR	MNR	MNR	MNR	MNR	MNR	MNR
22:00	MNR	MNR	MNR	MNR	MNR	MNR	MNR
23:00	MNR	MNR	MNR	MNR	MNR	MNR	MNR
24:00	MNR	MNR	MNR	MNR	MNR	MNR	MNR
Total	MNR	MNR	MNR	MNR	MNR	MNR	MNR
Average	MNR	MNR	MNR	MNR	MNR	MNR	MNR
Maximum	MNR	MNR	MNR	MNR	MNR	MNR	MNR
Minimum	MNR	MNR	MNR	MNR	MNR	MNR	MNR
Rolling Excess	64.97	4.24	0.079	138.25	2.28	7.10	0.16
		0	18	0	7	0	18
Uptm %	100.00	100.00	100.00	100.00	100.00	100.00	100.00
# Per	24	24	24	24	24	24	24
MNR	24	24	24	24	24	24	24
ND	0	0	0	0	0	0	0
OC		0	0	0	0	0	0
CAL		0	0	0	0	0	0
Bad Per		0	0	0	0	0	0
MUT %	100.00	100.00	100.00	100.00	100.00	85.31	85.34
MDT Per	0	0	0	0	0	67	67

Key:
U, UD User Disable
R, OC Out of Control
V, Valid Valid Data
F, IF Instrument Failure
N, ND No Data
W, Warning Warning
C, Cal Calibration
M, MNR Monitoring Not Required

Florida Rock Industries Inc.
Thompson S. Baker Cement Plant
Kiln/Raw Mill Stack Emissions Data

Daily Report for 10/23/2001

Time	Kiln SO2 SO2 ppm Avg.	Kiln NOx NOx ppm Avg.	Kiln THC THC ppm Avg.	Kiln Flow ACFM Avg.	Kiln Flow Flow SCFM Avg.	Kiln Flow Flow DSCFM Avg.	Kiln Temp. Deg. F Avg.	Coal Mill Temp. Deg. F Avg.
01:00	0.10	0.88	0.15	127554	104996	94498	253	73
02:00	0.09	0.83	0.15	135604	89200	80280	251	71
03:00	0.09	0.86	0.15	122730	93446	84102	240	71
04:00	0.09	0.69	0.15	125664	100732	90660	229	71
05:00	0.09	0.69	0.15	128612	101708	91538	218	72
06:00	0.09	0.56	0.15	142552	118586	106728	205	72
07:00	0.09	0.49	0.12	148336	114014	102614	191	72
08:00	0.09	0.40	0.12	145140	120858	108776	180	71
09:00	0.09	0.27	0.12	143228	115968	104376	172	71
10:00	0.09	0.17	0.13	144312	120090	108084	166	73
11:00	0.09	0.20	0.14	147920	136144	122534	160	76
12:00	0.09	0.33	0.14	151628	125850	113266	157	80
13:00	0.10	0.22	0.14	149740	135148	121640	154	85
14:00	0.12	0.52	0.14	150308	126852	114168	151	89
15:00	0.16	0.45	0.15	146420	135084	121578	149	90
16:00	0.12	0.34	0.27	153300	132156	118946	147	88
17:00	0.11	0.33	0.49	170652	159268	143344	140	88
18:00	0.10	0.23	0.65	173324	135360	121826	134	87
19:00	0.10	0.25	0.73	142628	123418	111078	139	86
20:00	0.11	0.28	0.75	141560	130952	117862	138	83
21:00	0.10	0.14	0.80	144484	122708	110440	136	80
22:00	5.25	0.98	19.72	125724	125380	112848	135	78
23:00	0.91	0.14	3.73	113278	71544	64390	135	76
24:00	1.33	0.62	8.92	79646	71214	64094	136	74
Average	0.40	0.45	1.59	139764	117112	105403	172	78
Maximum	5.25	0.98	19.72	173324	159268	143344	253	90
Minimum	0.09	0.14	0.12	79646	71214	64094	134	71
Rolling	5.79	134.90	6.53	163900	127602	114145	207	149
Uptm %	100.00	100.00	100.00	100.00	100.00	100.00	100.00	100.00
# Per	24	24	24	24	24	24	24	24
MNR	0	0	0	0	0	0	0	0
ND	0	0	0	0	0	0	0	0
OC	0	0	0	0	0	0	0	0
CAL	0	0	0	0	0	0	0	0
Bad Per	0	0	0	0	0	0	0	0
MUT %	100.00	100.00	86.78	100.00	100.00	100.00	100.00	100.00
MDT Per	0	0	73	0	0	0	0	0

Key:
 U, UD User Disable
 R, OC Out of Control
 V, Valid Valid Data
 F, IF Instrument Failure
 N, ND No Data
 W, Warning Drift Warning
 C, Cal Calibration
 M, MNR Monitoring Not Required

**Florida Rock Industries Inc.
Thompson S. Baker Cement Plant
Kiln/Raw Mill Stack Mass Emissions Report**

Daily Report for 10/24/2001

Time	Clinker Prod. Tons/Hr. Avg.	Kiln SO2 SO2 Lbs./Hr. Avg.	Kiln SO2 Lbs/Ton of Clinker Avg.	Kiln NOx NOx Lbs./Hr. Avg.	Kiln NOx Lbs/Ton of Clinker Avg.	Kiln THC THC Lbs./Hr. Avg.	Kiln THC Lbs/Ton of Clinker Avg.
01:00	MNR	MNR	MNR	MNR	MNR	MNR	MNR
02:00	MNR	MNR	MNR	MNR	MNR	MNR	MNR
03:00	MNR	MNR	MNR	MNR	MNR	MNR	MNR
04:00	MNR	MNR	MNR	MNR	MNR	MNR	MNR
05:00	MNR	MNR	MNR	MNR	MNR	MNR	MNR
06:00	MNR	MNR	MNR	MNR	MNR	MNR	MNR
07:00	MNR	MNR	MNR	MNR	MNR	MNR	MNR
08:00	MNR	MNR	MNR	MNR	MNR	MNR	MNR
09:00	MNR	MNR	MNR	MNR	MNR	MNR	MNR
10:00	MNR	MNR	MNR	MNR	MNR	MNR	MNR
11:00	MNR	MNR	MNR	MNR	MNR	MNR	MNR
12:00	MNR	MNR	MNR	MNR	MNR	MNR	MNR
13:00	MNR	MNR	MNR	MNR	MNR	MNR	MNR
14:00	MNR	MNR	MNR	MNR	MNR	MNR	MNR
15:00	MNR	1.64	MNR	MNR	MNR	MNR	MNR
16:00	MNR	19.97	MNR	MNR	MNR	MNR	MNR
17:00	MNR	20.28	MNR	MNR	MNR	MNR	MNR
18:00	MNR	20.71	MNR	MNR	MNR	MNR	MNR
19:00	MNR	24.69	MNR	MNR	MNR	MNR	MNR
20:00	MNR	27.25	MNR	MNR	MNR	MNR	MNR
21:00	MNR	20.79	MNR	MNR	MNR	MNR	MNR
22:00	MNR	21.30	MNR	MNR	MNR	MNR	MNR
23:00	MNR	26.20	MNR	MNR	MNR	MNR	MNR
24:00	MNR	15.39	MNR	MNR	MNR	MNR	MNR
Total	MNR	198.22	MNR	MNR	INS	MNR	MNR
Average	MNR	19.82	MNR	MNR	INS	MNR	MNR
Maximum	MNR	27.25	MNR	MNR	INS	MNR	MNR
Minimum	MNR	1.64	MNR	MNR	INS	MNR	MNR
Rolling	64.97	4.80	0.079	138.25	2.28	7.10	0.16
Excess		0	23	0	7	0	24
Uptm %	100.00	100.00	100.00	100.00	0.00	100.00	100.00
# Per	24	24	24	24	24	24	24
MNR	24	14	24	24	23	24	24
ND	0	0	0	0	0	0	0
OC		0	0	0	0	0	0
CAL		0	0	0	0	0	0
Bad Per		0	0	0	1	0	0
MUT %	100.00	100.00	100.00	100.00	99.76	85.31	85.34
MDT Per	0	0	0	0	1	67	67

Key:
 U, UD User Disable
 R, OC Out of Control
 V, Valid Valid Data
 F, IF Instrument Failure
 N, ND No Data
 W, Warning Drift Warning
 C, Cal Calibration
 M, MNR Monitoring Not Required

Florida Rock Industries Inc.
Thompson S. Baker Cement Plant
Kiln/Raw Mill Stack Emissions Data

Daily Report for 10/24/2001

Time	Kiln SO2 SO2 ppm Avg.	Kiln NOx NOx ppm Avg.	Kiln THC THC ppm Avg.	Kiln Flow ACFM Avg.	Kiln Flow Flow SCFM Avg.	Kiln Flow Flow DSCFM Avg.	Kiln Temp. Deg. F Avg.	Coal Mill Temp. Deg. F Avg.
01:00	0.24	0.05	2.87	81748	74522	67070	138	73
02:00	0.36	0.53	5.34	82860	68224	61405	140	72
03:00	0.98	1.28	7.32	80104	65650	59086	152	71
04:00	1.18	0.87	7.65	80020	70140	63126	162	70
05:00	1.21	1.08	7.61	79932	70616	63556	169	70
06:00	0.89	1.05	4.89	79254	70946	63853	174	70
07:00	OC	OC	0.16	77546	64129	57716	181	71
08:00	OC	QC	0.16	76604	58254	52430	187	71
09:00	0.10	2.51	0.16	74898	55525	49973	196	72
10:00	0.12	3.05	0.16	85984	76808	69128	203	74
11:00	0.11	3.44	0.16	89266	63335	57001	209	78
12:00	0.10	3.38	0.16	81330	68614	61754	211	82
13:00	0.13	3.39	0.16	81964	64510	58060	209	84
14:00	0.12	3.66	0.16	78982	57611	51851	210	84
15:00	2.81	10.24	0.16	79876	65335	58802	210	121
16:00	35.63	49.76	0.16	79338	66292	59665	212	132
17:00	38.35	50.82	0.16	75454	59297	53368	213	132
18:00	39.68	54.45	0.16	74054	60203	54183	213	127
19:00	43.99	50.94	0.16	79494	61219	55097	214	131
20:00	48.08	50.96	0.16	80042	63077	56768	215	136
21:00	39.40	57.48	0.16	73876	53403	48063	215	136
22:00	40.27	59.80	0.16	74488	59297	53368	214	135
23:00	50.94	63.45	0.16	72210	60643	54579	210	139
24:00	26.47	81.68	0.44	87746	92844	83560	211	132
Average	16.87	25.18	1.62	79461	65437	58894	195	98
Maximum	50.94	81.68	7.65	89266	92844	83560	215	139
Minimum	0.10	0.05	0.16	72210	53403	48063	138	70
Rolling	6.44	138.69	6.54	164757	128379	114914	209	152
Uptm %	91.67	91.67	100.00	100.00	100.00	100.00	100.00	100.00
# Per	24	24	24	24	24	24	24	24
MNR	0	0	0	0	0	0	0	0
ND	0	0	0	0	0	0	0	0
OC	2	2	0	0	0	0	0	0
CAL	0	0	0	0	0	0	0	0
Bad Per	0	0	0	0	0	0	0	0
MUT %	99.65	99.65	87.33	100.00	100.00	100.00	100.00	100.00
MDT Per	2	2	73	0	0	0	0	0

Key:
 U, UD User Disable
 R, OC Out of Control
 V, Valid Valid Data
 F, IF Instrument Failure
 N, ND No Data
 W, Warning Drift Warning
 C, Cal Calibration
 M, MNR Monitoring Not Required

Florida Rock Industries Inc.
Thompson S. Baker Cement Plant
Kiln/Raw Mill Stack Mass Emissions Report

Daily Report for 10/25/2001

Time	Clinker Prod. Tons/Hr. Avg.	Kiln SO2 SO2 Lbs./Hr. Avg.	Kiln SO2 Lbs/Ton of Clinker Avg.	Kiln NOx NOx Lbs./Hr. Avg.	Kiln NOx Lbs/Ton of Clinker Avg.	Kiln THC THC Lbs./Hr. Avg.	Kiln THC Lbs/Ton of Clinker Avg.
01:00	MNR	0.23	MNR	126.04	MNR	3.18	1.50X
02:00	MNR	0.17	MNR	145.11	MNR	6.83	MNR
03:00	MNR	0.19	MNR	126.22	MNR	10.84	MNR
04:00	MNR	0.10	MNR	188.84	MNR	12.10	MNR
05:00	MNR	0.17	MNR	298.31X	MNR	10.53	MNR
06:00	MNR	0.26	MNR	277.30X	MNR	11.81	MNR
07:00	72.75	0.12	0.606X	109.86	1.51	4.52	MNR
08:00	MNR	0.03	MNR	1.43	MNR	0.03	0.03
09:00	MNR	0.04	MNR	29.43	MNR	0.20	MNR
10:00	MNR	10.98	MNR	102.79	MNR	14.30	MNR
11:00	49.35	84.15X	1.700X	33.42	0.47	40.87X	MNR
12:00	62.70	0.49	0.008	40.87	0.91	0.50	0.01
13:00	MNR	8.94	1.072X	34.25	7.49X	4.70	0.79X
14:00	MNR	83.02X	6.929X	54.09	4.58X	22.35X	1.87X
15:00	40.40	85.95X	2.133X	77.72	1.93	28.02X	0.70X
16:00	51.41	29.43X	0.575X	121.13	2.36	22.42X	0.44X
17:00	55.60	40.61X	0.735X	63.91	1.15	34.33X	0.62X
18:00	62.25	46.66X	0.743X	56.75	0.90	37.70X	0.61X
19:00	67.13	40.77X	0.612X	254.40	3.81X	22.15X	0.33X
20:00	77.70	93.68X	1.201X	63.30	0.81	51.23X	0.66X
21:00	81.71	216.27X	2.647X	73.87	0.90	60.03X	0.73X
22:00	76.77	75.42X	0.968X	136.05	1.80	26.04X	0.34X
23:00	56.47	22.41	0.406X	123.93	2.21	26.24X	0.47X
24:00	79.55	0.14	0.002	143.24	1.80	17.89X	0.23X
Total	833.79	840.24	20.337	2682.26	32.63	468.81	9.33
Average	64.14	35.01	1.356	111.76	2.18	19.53	0.62
Maximum	81.71	216.27	6.929	298.31	7.49	60.03	1.87
Minimum	40.40	0.03	0.002	1.43	0.47	0.03	0.01
Rolling	64.53	4.95	0.086	136.90	2.25	7.70	0.15
Excess		10	21	2	5	12	21
Uptm %	100.00	100.00	100.00	100.00	100.00	100.00	100.00
# Per	24	24	24	24	24	24	24
MNR	11	0	9	0	9	0	9
ND	0	0	0	0	0	0	0
OC		0	0	0	0	0	0
CAL		0	0	0	0	0	0
Bad Per		0	0	0	0	0	0
MUT %	100.00	99.67	100.00	100.00	99.77	86.04	85.81
MDT Per	0	2	0	0	1	67	67

Key:
 U, UD User Disable
 R, OC Out of Control
 V, Valid Valid Data
 F, IF Instrument Failure
 N, ND No Data
 W, Warning Drift Warning
 C, Cal Calibration
 M, MNR Monitoring Not Required

Florida Rock Industries Inc.
Thompson S. Baker Cement Plant
Kiln/Raw Mill Stack Emissions Data

Daily Report for 10/25/2001

Time	Kiln SO2 SO2 ppm Avg.	Kiln NOx NOx ppm Avg.	Kiln THC THC ppm Avg.	Kiln Flow ACFM Avg.	Kiln Flow Flow SCFM Avg.	Kiln Flow Flow DSCFM Avg.	Kiln Temp. Deg. F Avg.	Coal Mill Temp. Deg. F Avg.
01:00	0.26	204.16	4.82	129994	99268	89342	262	134
02:00	0.19	227.99	10.01	132248	101608	91446	251	168
03:00	0.20	188.85	15.10	138368	106032	95430	251	170
04:00	0.10	247.77	15.02	158016	128146	115336	255	172
05:00	0.15	362.63	12.03	172796	126572	113916	260	172
06:00	0.23	341.19	13.72	171108	118746	106870	264	172
07:00	0.31	158.36	6.86	90450	0	0	248	173
08:00	0.24	6.31	0.13	37871	67494	60746	183	169
09:00	0.09	85.91	0.43	67208	85582	77026	231	169
10:00	12.12	172.78	21.18	126242	120518	108468	253	169
11:00	71.55	40.14	46.14	167964	125744	113168	232	174
12:00	0.48	71.12	0.78	113734	76750	69076	227	138
13:00	9.58	58.59	6.76	109920	109064	98160	219	142
14:00	92.78	94.45	33.27	121782	86186	77570	239	180
15:00	111.11	139.38	47.26	117198	85032	76532	262	178
16:00	31.47	200.05	31.17	134968	113888	102502	261	174
17:00	40.15	85.16	43.40	154368	114312	102882	250	176
18:00	45.61	76.53	47.95	155740	112020	100818	263	176
19:00	36.54	314.73	25.73	173824	126720	114050	275	176
20:00	63.60	63.58	48.26	203772	171404	154268	243	177
21:00	133.25	63.24	48.26	226572	183372	165040	205	174
22:00	65.62	197.68	30.29	150740	135304	121776	242	175
23:00	18.20	125.15	26.16	199140	165592	149036	234	173
24:00	0.09	130.50	15.29	210728	172160	154948	198	172
Average	30.58	152.34	22.92	144365	113813	102434	242	169
Maximum	133.25	362.63	48.26	226572	183372	165040	275	180
Minimum	0.09	6.31	0.13	37871	0	0	183	134
Rolling	6.91	142.94	7.30	169882	130612	117002	212	154
Uptm %	100.00	100.00	100.00	100.00	100.00	100.00	100.00	100.00
# Per	24	24	24	24	24	24	24	24
MNR	0	0	0	0	0	0	0	0
ND	0	0	0	0	0	0	0	0
OC	0	0	0	0	0	0	0	0
CAL	0	0	0	0	0	0	0	0
Bad Per	0	0	0	0	0	0	0	0
MUT %	99.67	99.67	87.83	100.00	100.00	100.00	100.00	100.00
MDT Per	2	2	73	0	0	0	0	0

Key:
 U, UD User Disable
 R, OC Out of Control
 V, Valid Valid Data
 F, IF Instrument Failure
 N, ND No Data
 W, Warning Drift Warning
 C, Cal Calibration
 M, MNR Monitoring Not Required

Florida Rock Industries Inc.
Thompson S. Baker Cement Plant
Kiln/Raw Mill Stack Mass Emissions Report

Daily Report for 10/26/2001

Time	Clinker Prod. Tons/Hr. Avg.	Kiln SO2 SO2 Lbs./Hr. Avg.	Kiln SO2 Lbs/Ton of Clinker Avg.	Kiln NOx NOx Lbs./Hr. Avg.	Kiln NOx Lbs/Ton of Clinker Avg.	Kiln THC THC Lbs./Hr. Avg.	Kiln THC Lbs/Ton of Clinker Avg.
01:00	87.78	0.15	0.002	133.14	1.52	37.82X	0.43X
02:00	90.82	0.12	0.001	145.09	1.60	33.79X	0.37X
03:00	96.14	0.14	0.001	126.13	1.31	52.94X	0.55X
04:00	96.22	0.15	0.002	107.95	1.12	60.23X	0.63X
05:00	97.22	11.75	0.121	80.44	0.83	60.30X	0.62X
06:00	96.62	0.75	0.008	113.27	1.17	32.19X	0.33X
07:00	95.47	0.15	0.002	146.93	1.54	12.08	0.13
08:00	94.37	0.15	0.002	178.21	1.89	7.86	0.08
09:00	93.85	0.15	0.002	175.88	1.87	8.45	0.09
10:00	93.89	0.15	0.002	164.12	1.75	10.12	0.11
11:00	94.34	0.15	0.002	214.90	2.28	6.78	0.07
12:00	93.44	0.15	0.002	202.72	2.17	8.25	0.09
13:00	96.14	0.16	0.002	213.27	2.22	8.33	0.09
14:00	96.67	0.16	0.002	207.75	2.15	9.12	0.09
15:00	96.71	0.16	0.002	224.70	2.32	9.35	0.10
16:00	97.19	0.16	0.002	237.57	2.44	10.53	0.11
17:00	96.60	0.16	0.002	253.13	2.62	12.23	0.13
18:00	95.65	0.16	0.002	243.78	2.55	9.45	0.10
19:00	97.23	0.17	0.002	237.89	2.45	9.36	0.10
20:00	97.16	0.16	0.002	220.57	2.27	9.10	0.09
21:00	96.18	0.16	0.002	200.50	2.09	9.97	0.10
22:00	97.23	0.16	0.002	175.63	1.81	10.07	0.10
23:00	97.19	0.16	0.002	139.63	1.44	16.44X	0.17X
24:00	96.67	0.16	0.002	143.50	1.48	16.15X	0.17X
Total	2290.78	15.90	0.171	4286.70	44.89	460.91	4.84
Average	95.45	0.66	0.007	178.61	1.87	19.20	0.20
Maximum	97.23	11.75	0.121	253.13	2.62	60.30	0.63
Minimum	87.78	0.12	0.001	80.44	0.83	6.78	0.07
Rolling	64.87	4.96	0.123	136.50	2.32	8.09	0.19
Excess		0	0	0	0	8	8
Uptm %	100.00	100.00	100.00	100.00	100.00	100.00	100.00
# Per	24	24	24	24	24	24	24
MNR	0	0	0	0	0	0	0
ND	0	0	0	0	0	0	0
OC		0	0	0	0	0	0
CAL		0	0	0	0	0	0
Bad Per		0	0	0	0	0	0
MUT %	100.00	99.68	100.00	100.00	99.78	86.71	86.73
MDT Per	0	2	0	0	1	67	67

Key:
U, UD User Disable F, IF Instrument Failure C, Cal Calibration
R, OC Out of Control N, ND No Data M, MNR Monitoring Not Required
V, Valid Valid Data W, Warning Drift Warning

Florida Rock Industries Inc.
Thompson S. Baker Cement Plant
Kiln/Raw Mill Stack Emissions Data

Daily Report for 10/26/2001

Time	Kiln SO2 SO2 ppm Avg.	Kiln NOx NOx ppm Avg.	Kiln THC THC ppm Avg.	Kiln Flow ACFM Avg.	Kiln Flow Flow SCFM Avg.	Kiln Flow Flow DSCFM Avg.	Kiln Temp. Deg. F Avg.	Coal Mill Temp. Deg. F Avg.
01:00	0.09	116.46	30.83	220544	179976	161980	199	172
02:00	0.09	156.93	33.69	194112	159804	143828	248	172
03:00	0.09	113.77	44.74	219520	179360	161424	218	172
04:00	0.09	92.12	48.26	230124	179684	161716	213	170
05:00	7.18	68.60	48.26	230720	193708	174344	214	170
06:00	0.66	128.27	34.98	186132	159444	143504	263	169
07:00	0.09	129.12	10.01	224132	184332	165896	218	169
08:00	0.09	151.36	6.28	228880	187808	169028	206	170
09:00	0.09	147.00	6.64	232604	182688	164420	207	169
10:00	0.09	136.86	7.94	232996	187652	168892	207	168
11:00	0.09	178.77	5.30	233920	182660	164400	207	167
12:00	0.09	169.43	6.48	232088	184336	165904	205	168
13:00	0.09	176.13	6.46	234552	189284	170356	204	170
14:00	0.09	171.60	7.07	234596	191212	172092	204	173
15:00	0.09	183.41	7.17	237816	187680	168916	205	173
16:00	0.09	192.93	8.03	239008	191388	172256	205	174
17:00	0.09	203.73	9.25	240208	193752	174376	203	174
18:00	0.09	197.17	7.18	239028	193752	174376	203	175
19:00	0.10	191.84	7.09	240044	189756	170780	204	176
20:00	0.09	178.21	6.91	240132	188180	169364	205	176
21:00	0.09	162.80	7.60	239460	192268	173048	206	178
22:00	0.09	141.98	7.65	240508	189780	170804	206	179
23:00	0.09	112.26	12.41	241252	193436	174096	205	178
24:00	0.09	115.36	12.19	240544	195108	175596	203	177
Average	0.41	150.67	15.93	230538	185710	167142	211	172
Maximum	7.18	203.73	48.26	241252	195108	175596	263	179
Minimum	0.09	68.60	5.30	186132	159444	143504	199	167
Rolling	6.44	143.63	7.83	174121	135607	121557	214	155
Uptm %	100.00	100.00	100.00	100.00	100.00	100.00	100.00	100.00
# Per	24	24	24	24	24	24	24	24
MNR	0	0	0	0	0	0	0	0
ND	0	0	0	0	0	0	0	0
OC	0	0	0	0	0	0	0	0
CAL	0	0	0	0	0	0	0	0
Bad Per	0	0	0	0	0	0	0	0
MUT %	99.68	99.68	88.30	100.00	100.00	100.00	100.00	100.00
MDT Per	2	2	73	0	0	0	0	0

Key:
 U, UD User Disable
 R, OC Out of Control
 V, Valid Valid Data
 F, IF Instrument Failure
 N, ND No Data
 W, Warning Drift Warning
 C, Cal Calibration
 M, MNR Monitoring Not Required

Florida Rock Industries Inc.
Thompson S. Baker Cement Plant
Kiln/Raw Mill Stack Mass Emissions Report

Daily Report for 10/27/2001

Time	Clinker Prod. Tons/Hr. Avg.	Kiln SO2 SO2 Lbs./Hr. Avg.	Kiln SO2 Lbs/Ton of Clinker Avg.	Kiln NOx NOx Lbs./Hr. Avg.	Kiln NOx Lbs/Ton of Clinker Avg.	Kiln THC THC Lbs./Hr. Avg.	Kiln THC Lbs/Ton of Clinker Avg.
01:00	96.53	0.16	0.002	184.41	1.91	12.31	0.13
02:00	94.55	0.16	0.002	204.73	2.17	11.83	0.13
03:00	96.59	0.16	0.002	203.97	2.11	12.57	0.13
04:00	95.58	0.16	0.002	189.02	1.98	12.92	0.14
05:00	96.02	0.16	0.002	172.84	1.80	15.25	0.16
06:00	95.05	0.16	0.002	164.21	1.73	13.81	0.15
07:00	96.09	0.15	0.002	176.19	1.83	10.26	0.11
08:00	95.92	0.15	0.002	179.95	1.88	9.85	0.10
09:00	93.11	0.15	0.002	204.56	2.20	8.08	0.09
10:00	90.34	0.16	0.002	227.70	2.52	8.09	0.09
11:00	88.65	0.15	0.002	235.46	2.66	9.47	0.11
12:00	88.25	0.15	0.002	176.16	2.00	8.39	0.10
13:00	90.41	0.15	0.002	175.89	1.95	10.31	0.11
14:00	89.82	0.15	0.002	192.50	2.14	5.69	0.06
15:00	89.87	0.15	0.002	198.50	2.21	2.70	0.03
16:00	90.41	0.15	0.002	198.98	2.20	1.96	0.02
17:00	89.87	0.15	0.002	191.95	2.14	2.00	0.02
18:00	90.45	0.15	0.002	199.75	2.21	2.14	0.02
19:00	90.53	0.16	0.002	206.80	2.28	2.56	0.03
20:00	91.66	0.16	0.002	201.94	2.20	3.07	0.03
21:00	92.81	0.15	0.002	195.16	2.10	3.78	0.04
22:00	94.33	0.15	0.002	194.35	2.06	3.61	0.04
23:00	93.28	0.15	0.002	184.61	1.98	6.00	0.06
24:00	93.31	0.15	0.002	187.79	2.01	4.25	0.05
Total	2223.43	3.65	0.048	4647.42	50.27	180.90	1.93
Average	92.64	0.15	0.002	193.64	2.09	7.54	0.08
Maximum	96.59	0.16	0.002	235.46	2.66	15.25	0.16
Minimum	88.25	0.15	0.002	164.21	1.73	1.96	0.02
Rolling Excess	66.38	3.98	0.121	138.47	2.24	8.16	0.19
		0	0	0	0	0	0
Uptm %	100.00	100.00	100.00	100.00	100.00	100.00	100.00
# Per	24	24	24	24	24	24	24
MNR	0	0	0	0	0	0	0
ND	0	0	0	0	0	0	0
OC		0	0	0	0	0	0
CAL		0	0	0	0	0	0
Bad Per		0	0	0	0	0	0
MUT %	100.00	99.69	100.00	100.00	99.79	87.31	87.33
MDT Per	0	2	0	0	1	67	67

Key:
 U, UD User Disable
 R, OC Out of Control
 V, Valid Valid Data
 F, IF Instrument Failure
 N, ND No Data
 W, Warning Drift Warning
 C, Cal Calibration
 M, MNR Monitoring Not Required

Florida Rock Industries Inc.
Thompson S. Baker Cement Plant
Kiln/Raw Mill Stack Emissions Data

Daily Report for 10/27/2001

Time	Kiln SO2 SO2 ppm Avg.	Kiln NOx NOx ppm Avg.	Kiln THC THC ppm Avg.	Kiln Flow ACFM Avg.	Kiln Flow Flow SCFM Avg.	Kiln Flow Flow DSCFM Avg.	Kiln Temp. Deg. F Avg.	Coal Mill Temp. Deg. F Avg.
01:00	0.09	149.89	9.39	237980	189140	170228	203	174
02:00	0.09	166.80	9.05	238320	187496	168748	205	174
03:00	0.09	167.31	9.68	237064	185884	167300	206	173
04:00	0.09	154.43	9.91	237300	190604	171548	204	173
05:00	0.09	141.54	11.72	237428	191576	172424	206	173
06:00	0.09	134.64	10.63	236612	185112	166600	205	173
07:00	0.09	150.46	8.21	226288	178572	160712	202	173
08:00	0.09	156.66	8.05	220992	177240	159520	199	174
09:00	0.09	173.56	6.45	227400	185520	166972	202	176
10:00	0.09	190.48	6.36	232048	180648	162584	205	177
11:00	0.09	206.09	7.78	221944	179160	161244	205	172
12:00	0.09	154.70	6.91	220752	182296	164072	204	171
13:00	0.09	151.84	8.43	224620	179860	161876	206	171
14:00	0.09	166.22	4.60	226564	175876	158292	210	171
15:00	0.09	169.70	2.17	228660	186096	167488	210	173
16:00	0.09	166.26	1.54	229684	186636	167972	198	174
17:00	0.09	158.96	1.56	230336	185840	167256	194	174
18:00	0.09	165.25	1.66	229716	183196	164876	192	174
19:00	0.09	170.99	1.99	230228	187512	168764	192	175
20:00	0.09	168.11	2.40	229336	187712	168944	194	176
21:00	0.09	167.55	3.06	221676	175668	158104	193	174
22:00	0.09	169.56	2.96	218104	181056	162948	192	174
23:00	0.09	161.32	4.92	218512	173664	156300	195	173
24:00	0.09	163.84	3.49	219276	185464	166916	196	171
Average	0.09	163.59	5.95	228368	183410	165070	201	173
Maximum	0.09	206.09	11.72	238320	191576	172424	210	177
Minimum	0.09	134.64	1.54	218104	173664	156300	192	171
Rolling	5.19	138.57	7.96	175724	139351	125045	213	156
Uptm %	100.00	100.00	100.00	100.00	100.00	100.00	100.00	100.00
# Per	24	24	24	24	24	24	24	24
MNR	0	0	0	0	0	0	0	0
ND	0	0	0	0	0	0	0	0
OC	0	0	0	0	0	0	0	0
CAL	0	0	0	0	0	0	0	0
Bad Per	0	0	0	0	0	0	0	0
MUT %	99.69	99.69	88.73	100.00	100.00	100.00	100.00	100.00
MDT Per	2	2	73	0	0	0	0	0

Key:
 U, UD User Disable
 R, OC Out of Control
 V, Valid Valid Data
 F, IF Instrument Failure
 N, ND No Data
 W, Warning Drift Warning
 C, Cal Calibration
 M, MNR Monitoring Not Required

Florida Rock Industries Inc.
Thompson S. Baker Cement Plant
Kiln/Raw Mill Stack Mass Emissions Report

Daily Report for 10/28/2001

Time	Clinker Prod. Tons/Hr. Avg.	Kiln SO2 SO2 Lbs./Hr. Avg.	Kiln SO2 Lbs/Ton of Clinker Avg.	Kiln NOx NOx Lbs./Hr. Avg.	Kiln NOx Lbs/Ton of Clinker Avg.	Kiln THC THC Lbs./Hr. Avg.	Kiln THC Lbs/Ton of Clinker Avg.
01:00	93.78	0.15	0.002	192.50	2.05	3.86	0.04
02:00	93.23	0.15	0.002	189.53	2.03	4.83	0.05
03:00	92.70	0.15	0.002	190.83	2.06	4.48	0.05
04:00	91.51	0.14	0.002	142.11	1.57	1.48	0.02
05:00	68.98	0.09	0.001	89.49	1.29	0.11	0.00
06:00	MNR	0.04	MNR	26.08	MNR	0.05	0.03
07:00	MNR	0.06	MNR	60.50	MNR	OC	OC
08:00	MNR	0.09	MNR	178.10	MNR	OC	OC
09:00	48.41	16.76	0.317X	166.34	3.47X	OC	OC
10:00	61.06	121.06X	1.982X	208.19	3.42X	OC	OC
11:00	56.63	13.66	0.243	286.98X	5.08X	OC	OC
12:00	63.89	9.74	0.156	206.49	3.24X	OC	OC
13:00	86.89	18.55	0.215	225.74	2.60	OC	OC
14:00	95.05	0.17	0.002	272.61X	2.87X	OC	OC
15:00	96.63	0.19	0.002	274.76X	2.84X	OC	OC
16:00	96.68	0.21	0.002	241.94	2.50	OC	OC
17:00	97.17	0.20	0.002	279.83X	2.88X	OC	OC
18:00	96.68	0.17	0.002	318.14X	3.29X	OC	OC
19:00	97.17	0.25	0.003	287.29X	2.96X	OC	OC
20:00	96.64	0.26	0.003	289.91X	3.00X	OC	OC
21:00	96.68	0.18	0.002	280.75X	2.90X	OC	OC
22:00	97.17	0.15	0.002	275.15X	2.83X	OC	OC
23:00	96.64	0.15	0.002	269.01X	2.78	OC	OC
24:00	96.68	0.14	0.001	221.38	2.29	OC	OC
Total	1820.27	182.71	2.945	5173.65	57.95	14.81	0.19
Average	86.68	7.61	0.140	215.57	2.76	2.47	0.03
Maximum	97.17	121.06	1.982	318.14	5.08	4.83	0.05
Minimum	48.41	0.04	0.001	26.08	1.29	0.05	0.00
Rolling	69.23	4.22	0.088	143.88	2.22	8.14	0.19
Excess		1	3	10	12	0	0
Uptm %	100.00	100.00	100.00	100.00	100.00	25.00	25.00
# Per	24	24	24	24	24	24	24
MNR	3	0	3	0	3	0	0
ND	0	0	0	0	0	0	0
OC		0	0	0	0	18	18
CAL		0	0	0	0	0	0
Bad Per		0	0	0	0	0	0
MUT %	100.00	99.70	100.00	100.00	99.80	84.60	84.63
MDT Per	0	2	0	0	1	85	85

Key:
 U, UD User Disable
 R, OC Out of Control
 V, Valid Valid Data
 F, IF Instrument Failure
 N, ND No Data
 W, Warning Drift Warning
 C, Cal Calibration
 M, MNR Monitoring Not Required

Florida Rock Industries Inc.
Thompson S. Baker Cement Plant
Kiln/Raw Mill Stack Emissions Data

Daily Report for 10/28/2001

Time	Kiln SO2 SO2 ppm Avg.	Kiln NOx NOx ppm Avg.	Kiln THC THC ppm Avg.	Kiln Flow ACFM Avg.	Kiln Flow Flow SCFM Avg.	Kiln Flow Flow DSCFM Avg.	Kiln Temp. Deg. F Avg.	Coal Mill Temp. Deg. F Avg.
01:00	0.09	167.74	3.16	219800	175104	157596	197	172
02:00	0.09	165.93	3.98	218788	177548	159800	197	171
03:00	0.09	166.77	3.68	219308	174284	156856	197	172
04:00	0.09	125.89	1.22	215708	155880	140296	196	175
05:00	0.09	108.40	0.15	127032	56806	51125	199	174
06:00	0.09	75.65	0.13	67336	57851	52067	209	167
07:00	0.09	105.75	OC	96044	105194	94676	213	151
08:00	0.10	260.30	OC	139100	103164	92850	237	149
09:00	17.84	244.39	OC	139060	102012	91812	241	166
10:00	116.10	296.19	OC	145964	112626	101366	238	165
11:00	13.15	387.31	OC	151136	136704	123034	234	163
12:00	7.53	222.48	OC	188612	142728	128456	236	165
13:00	14.02	217.97	OC	204904	162464	146224	224	169
14:00	0.11	256.82	OC	204416	162700	146436	200	171
15:00	0.13	255.24	OC	206368	173408	156072	197	172
16:00	0.13	213.55	OC	217088	177416	159676	196	172
17:00	0.12	245.68	OC	218112	177204	159488	196	171
18:00	0.11	278.48	OC	218476	178536	160684	196	170
19:00	0.15	251.16	OC	218016	176724	159056	193	172
20:00	0.16	254.15	OC	217136	175124	157612	192	172
21:00	0.12	247.14	OC	217140	176700	159032	195	171
22:00	0.09	241.82	OC	217748	178580	160724	196	169
23:00	0.09	235.40	OC	218688	172488	155240	196	170
24:00	0.09	200.36	OC	210632	174484	157040	193	169
Average	7.11	217.69	2.05	187359	149405	134467	207	168
Maximum	116.10	387.31	3.98	219800	178580	160724	241	175
Minimum	0.09	75.65	0.13	67336	56806	51125	192	149
Rolling	5.43	138.96	7.65	175556	139438	125368	212	156
Uptm %	100.00	100.00	25.00	100.00	100.00	100.00	100.00	100.00
# Per	24	24	24	24	24	24	24	24
MNR	0	0	0	0	0	0	0	0
ND	0	0	0	0	0	0	0	0
OC	0	0	18	0	0	0	0	0
CAL	0	0	0	0	0	0	0	0
Bad Per	0	0	0	0	0	0	0	0
MUT %	99.70	99.70	86.46	100.00	100.00	100.00	100.00	100.00
MDT Per	2	2	91	0	0	0	0	0

Key:
 U, UD User Disable
 R, OC Out of Control
 V, Valid Valid Data
 F, IF Instrument Failure
 N, ND No Data
 W, Warning Drift Warning
 C, Cal Calibration
 M, MNR Monitoring Not Required

Florida Rock Industries Inc.
Thompson S. Baker Cement Plant
Kiln/Raw Mill Stack Mass Emissions Report

Daily Report for 10/29/2001

Time	Clinker Prod. Tons/Hr. Avg.	Kiln SO2 SO2 Lbs./Hr. Avg.	Kiln SO2 Lbs/Ton of Clinker Avg.	Kiln NOx NOx Lbs./Hr. Avg.	Kiln NOx Lbs/Ton of Clinker Avg.	Kiln THC THC Lbs./Hr. Avg.	Kiln THC Lbs/Ton of Clinker Avg.
01:00	97.07	0.14	0.001	226.59	2.33	OC	OC
02:00	90.33	0.07	0.001	43.54	0.51	OC	OC
03:00	MNR	0.06	MNR	8.07	MNR	OC	OC
04:00	MNR	0.06	MNR	7.73	MNR	OC	OC
05:00	MNR	0.09	MNR	90.63	MNR	OC	OC
06:00	30.88	0.11	0.004	202.66	6.74X	OC	OC
07:00	66.51	0.15	0.002	252.95	3.82X	10.15	0.15
08:00	85.18	0.16	0.002	251.02	2.95X	9.76	0.11
09:00	92.78	0.18	0.002	251.09	2.71	9.94	0.11
10:00	94.37	0.20	0.002	259.27	2.75	8.41	0.09
11:00	94.10	0.19	0.002	282.42X	3.00X	7.32	0.08
12:00	89.68	0.17	0.002	291.71X	3.25X	6.90	0.08
13:00	88.15	0.18	0.002	295.63X	3.35X	7.50	0.09
14:00	88.76	0.20	0.002	295.59X	3.33X	7.43	0.08
15:00	90.03	0.18	0.002	288.07X	3.20X	8.05	0.09
16:00	93.48	0.24	0.003	266.60	2.85X	9.05	0.10
17:00	96.66	0.28	0.003	274.86X	2.84X	8.03	0.08
18:00	96.70	0.25	0.003	258.98	2.68	7.84	0.08
19:00	97.23	0.23	0.002	240.82	2.48	8.90	0.09
20:00	97.19	0.19	0.002	243.65	2.51	7.87	0.08
21:00	96.70	0.18	0.002	225.22	2.33	8.11	0.08
22:00	97.19	0.19	0.002	192.36	1.98	11.08	0.11
23:00	96.66	0.17	0.002	226.59	2.34	9.34	0.10
24:00	96.70	0.20	0.002	231.92	2.40	9.62	0.10
Total	1876.35	4.08	0.045	5207.97	60.35	155.30	1.71
Average	89.35	0.17	0.002	217.00	2.87	8.63	0.09
Maximum	97.23	0.28	0.004	295.63	6.74	11.08	0.15
Minimum	30.88	0.06	0.001	7.73	0.51	6.90	0.08
Rolling	72.18	4.22	0.084	151.11	2.23	8.38	0.19
Excess		0	2	6	13	0	0
Uptm %	100.00	100.00	100.00	100.00	100.00	75.00	75.00
# Per	24	24	24	24	24	24	24
MNR	3	0	3	0	3	0	0
ND	0	0	0	0	0	0	0
OC		0	0	0	0	6	6
CAL		0	0	0	0	0	0
Bad Per		0	0	0	0	0	0
MUT %	100.00	99.71	100.00	100.00	99.81	84.20	84.23
MDT Per	0	2	0	0	1	91	91

Key:
 U, UD User Disable F, IF Instrument Failure C, Cal Calibration
 R, OC Out of Control N, ND No Data M, MNR Monitoring Not Required
 V, Valid Valid Data W, Warning Drift Warning

Florida Rock Industries Inc.
Thompson S. Baker Cement Plant
Kiln/Raw Mill Stack Emissions Data

Daily Report for 10/29/2001

Time	Kiln SO2 SO2 ppm Avg.	Kiln NOx NOx ppm Avg.	Kiln THC THC ppm Avg.	Kiln Flow ACFM Avg.	Kiln Flow Flow SCFM Avg.	Kiln Flow DSCFM Avg.	Kiln Temp. Deg. F Avg.	Coal Mill Temp. Deg. F Avg.
01:00	0.09	204.60	OC	210380	162984	146688	191	170
02:00	0.09	65.74	OC	107968	73694	66326	203	112
03:00	0.09	17.05	OC	91874	72258	65034	205	67
04:00	0.09	16.44	OC	90268	76398	68758	198	68
05:00	0.09	122.16	OC	136156	127596	114838	213	130
06:00	0.10	235.57	OC	172140	129236	116312	225	168
07:00	0.12	290.03	10.92	187544	148688	133820	274	171
08:00	0.11	235.28	8.58	213552	170468	153420	226	170
09:00	0.11	213.12	7.92	229204	192964	173672	205	169
10:00	0.12	213.27	6.49	237484	187928	169136	209	170
11:00	0.11	235.14	5.72	234032	190536	171484	208	170
12:00	0.10	243.46	5.40	233124	187412	168672	207	171
13:00	0.10	243.30	5.80	236776	188452	169612	208	172
14:00	0.12	243.94	5.75	236340	190264	171240	208	173
15:00	0.11	234.03	6.14	239628	194920	175432	207	174
16:00	0.14	214.14	6.83	241332	191916	172724	204	174
17:00	0.16	222.11	6.09	240500	193588	174232	206	172
18:00	0.14	209.49	5.95	240408	190632	171572	206	174
19:00	0.14	195.31	6.78	239512	190876	171796	206	173
20:00	0.11	197.09	5.98	239956	191724	172556	205	174
21:00	0.10	182.16	6.16	239324	187628	168872	203	173
22:00	0.11	155.69	8.41	238928	191692	172532	203	172
23:00	0.10	183.61	7.11	238532	188820	169940	203	172
24:00	0.12	188.23	7.33	238316	192800	173520	203	172
Average	0.11	190.04	6.85	208887	167228	150508	209	159
Maximum	0.16	290.03	10.92	241332	194920	175432	274	174
Minimum	0.09	16.44	5.40	90268	72258	65034	191	67
Rolling	5.19	141.79	7.50	178662	140845	126763	212	157
Uptm %	100.00	100.00	75.00	100.00	100.00	100.00	100.00	100.00
# Per	24	24	24	24	24	24	24	24
MNR	0	0	0	0	0	0	0	0
ND	0	0	0	0	0	0	0	0
OC	0	0	6	0	0	0	0	0
CAL	0	0	0	0	0	0	0	0
Bad Per	0	0	0	0	0	0	0	0
MUT %	99.71	99.71	86.06	100.00	100.00	100.00	100.00	100.00
MDT Per	2	2	97	0	0	0	0	0

Key:
 U, UD User Disable
 R, OC Out of Control
 V, Valid Valid Data
 F, IF Instrument Failure
 N, ND No Data
 W, Warning Drift Warning
 C, Cal Calibration
 M, MNR Monitoring Not Required

**Florida Rock Industries Inc.
Thompson S. Baker Cement Plant
Kiln/Raw Mill Stack Mass Emissions Report**

Daily Report for 10/30/2001

Time	Clinker Prod. Tons/Hr. Avg.	Kiln SO2 SO2 Lbs./Hr. Avg.	Kiln SO2 Lbs/Ton of Clinker Avg.	Kiln NOx NOx Lbs./Hr. Avg.	Kiln NOx Lbs/Ton of Clinker Avg.	Kiln THC THC Lbs./Hr. Avg.	Kiln THC Lbs/Ton of Clinker Avg.
01:00	97.19	0.16	0.002	238.57	2.45	9.45	0.10
02:00	96.52	0.16	0.002	259.69	2.69	9.34	0.10
03:00	94.47	0.16	0.002	260.07	2.75	9.76	0.10
04:00	95.53	0.16	0.002	244.92	2.56	9.66	0.10
05:00	95.60	0.16	0.002	231.66	2.42	11.42	0.12
06:00	96.68	0.16	0.002	243.61	2.52	9.67	0.10
07:00	97.10	0.16	0.002	225.64	2.32	13.99	0.14
08:00	94.70	75.52X	0.809X	94.17	0.99	42.12X	0.45X
09:00	81.08	13.81	0.170	242.62	2.99X	26.55X	0.33X
10:00	77.50	0.12	0.001	196.06	2.53	20.32X	0.26X
11:00	79.68	0.11	0.001	185.02	2.32	22.09X	0.28X
12:00	80.85	0.11	0.001	172.31	2.13	23.28X	0.29X
13:00	82.44	1.37	0.017	170.57	2.07	25.10X	0.30X
14:00	82.53	0.10	0.001	151.82	1.84	31.39X	0.38X
15:00	83.82	0.17	0.002	173.91	2.07	26.05X	0.31X
16:00	87.46	0.27	0.003	202.76	2.32	11.43	0.13
17:00	95.11	0.36	0.004	204.93	2.15	12.07	0.13
18:00	97.16	0.49	0.005	217.91	2.24	12.23	0.13
19:00	96.18	0.39	0.004	188.75	1.96	27.62X	0.29X
20:00	97.23	0.45	0.005	203.89	2.10	17.73X	0.18X
21:00	97.17	0.30	0.003	186.47	1.92	28.05X	0.29X
22:00	96.06	0.24	0.003	177.93	1.85	26.76X	0.28X
23:00	95.66	0.22	0.002	152.11	1.59	57.38X	0.60X
24:00	97.19	0.21	0.002	155.22	1.60	42.81X	0.44X
Total	2194.91	95.35	1.047	4780.61	52.38	526.27	5.82
Average	91.45	3.97	0.044	199.19	2.18	21.93	0.24
Maximum	97.23	75.52	0.809	260.07	2.99	57.38	0.60
Minimum	77.50	0.10	0.001	94.17	0.99	9.34	0.10
Rolling	75.20	4.34	0.116	157.75	2.25	9.10	0.20
Excess		1	1	0	1	14	14
Uptm %	100.00	100.00	100.00	100.00	100.00	100.00	100.00
# Per	24	24	24	24	24	24	24
MNR	0	0	0	0	0	0	0
ND	0	0	0	0	0	0	0
OC		0	0	0	0	0	0
CAL		0	0	0	0	0	0
Bad Per		0	0	0	0	0	0
MUT %	100.00	99.72	100.00	100.00	99.82	84.83	84.86
MDT Per	0	2	0	0	1	91	91

Key:
 U, UD User Disable F, IF Instrument Failure C, Cal Calibration
 R, OC Out of Control N, ND No Data M, MNR Monitoring Not Required
 V, Valid Valid Data W, Warning Drift Warning

**Florida Rock Industries Inc.
Thompson S. Baker Cement Plant
Kiln/Raw Mill Stack Emissions Data**

Daily Report for 10/30/2001

Time	Kiln SO2 SO2 ppm Avg.	Kiln NOx NOx ppm Avg.	Kiln THC THC ppm Avg.	Kiln Flow ACFM Avg.	Kiln Flow Flow SCFM Avg.	Kiln Flow DSCFM Avg.	Kiln Temp. Deg. F Avg.	Coal Mill Temp. Deg. F Avg.
01:00	0.09	192.72	7.17	239260	191668	172508	203	170
02:00	0.09	209.88	7.09	239032	188372	169532	202	171
03:00	0.09	211.18	7.45	238740	190256	171236	205	172
04:00	0.09	199.02	7.37	238612	189140	170228	205	174
05:00	0.09	188.27	8.72	238516	194352	174920	204	175
06:00	0.09	196.88	7.33	239240	191820	172640	203	175
07:00	0.10	185.68	10.97	237232	173984	156584	210	174
08:00	64.86	97.16	45.72	183400	129138	116228	240	174
09:00	12.04	290.51	29.81	171976	128032	115230	246	174
10:00	0.10	234.46	22.83	172596	131048	117944	247	172
11:00	0.10	220.61	24.74	173336	128740	115866	248	173
12:00	0.09	205.37	26.03	173856	133340	120010	250	174
13:00	1.13	216.52	29.46	165832	114782	103302	256	176
14:00	0.09	206.09	39.75	157328	141748	127574	269	177
15:00	0.11	161.56	24.49	213764	184196	165776	224	176
16:00	0.16	166.20	8.79	238096	188288	169460	209	177
17:00	0.21	166.70	9.23	239596	190480	171432	208	177
18:00	0.28	177.08	9.33	240724	183716	165344	211	176
19:00	0.23	156.37	21.42	236836	192296	173068	212	176
20:00	0.27	166.68	13.62	237892	189440	170496	207	175
21:00	0.18	153.09	21.66	236456	190444	171400	205	175
22:00	0.14	144.82	20.43	236988	191856	172672	201	174
23:00	0.13	123.29	43.68	235732	194128	174716	195	174
24:00	0.12	125.78	32.56	236220	192092	172884	196	173
Average	3.37	183.16	19.99	217553	171807	154627	219	174
Maximum	64.86	290.51	45.72	240724	194352	174920	269	177
Minimum	0.09	97.16	7.09	157328	114782	103302	195	170
Rolling	5.52	143.01	7.92	178090	140832	126751	212	158
Uptm %	100.00	100.00	100.00	100.00	100.00	100.00	100.00	100.00
# Per	24	24	24	24	24	24	24	24
MNR	0	0	0	0	0	0	0	0
ND	0	0	0	0	0	0	0	0
OC	0	0	0	0	0	0	0	0
CAL	0	0	0	0	0	0	0	0
Bad Per	0	0	0	0	0	0	0	0
MUT %	99.72	99.72	86.53	100.00	100.00	100.00	100.00	100.00
MDT Per	2	2	97	0	0	0	0	0

Key:
 U, UD User Disable
 R, OC Out of Control
 V, Valid Valid Data
 F, IF Instrument Failure
 N, ND No Data
 W, Warning Drift Warning
 C, Cal Calibration
 M, MNR Monitoring Not Required

Florida Rock Industries Inc.
Thompson S. Baker Cement Plant
Kiln/Raw Mill Stack Mass Emissions Report

Daily Report for 10/31/2001

Time	Clinker Prod. Tons/Hr. Avg.	Kiln SO2 SO2 Lbs./Hr. Avg.	Kiln SO2 Lbs/Ton of Clinker Avg.	Kiln NOx NOx Lbs./Hr. Avg.	Kiln NOx Lbs/Ton of Clinker Avg.	Kiln THC THC Lbs./Hr. Avg.	Kiln THC Lbs/Ton of Clinker Avg.
01:00	96.74	0.20	0.002	152.93	1.58	63.44X	0.66X
02:00	97.17	0.18	0.002	133.80	1.38	66.20X	0.68X
03:00	96.17	0.20	0.002	135.48	1.41	65.83X	0.68X
04:00	96.69	0.21	0.002	133.54	1.38	70.26X	0.70X
05:00	96.69	11.31	0.117	118.85	1.23	67.57X	0.73X
06:00	96.61	0.20	0.002	126.99	1.31	66.22X	0.69X
07:00	95.62	0.26	0.003	136.23	1.42	52.39X	0.55X
08:00	96.66	0.21	0.002	151.16	1.56	33.27X	0.34X
09:00	96.66	0.18	0.002	143.81	1.49	33.64X	0.35X
10:00	96.70	0.20	0.002	142.80	1.48	22.76X	0.24X
11:00	97.19	0.20	0.002	122.59	1.26	45.91X	0.47X
12:00	96.66	0.39	0.004	153.34	1.59	18.31X	0.19X
13:00	96.70	0.36	0.004	175.22	1.81	12.52	0.13
14:00	97.19	0.30	0.003	144.15	1.48	26.84X	0.28X
15:00	96.66	0.73	0.008	181.83	1.88	12.89	0.13
16:00	96.71	0.44	0.005	197.07	2.04	9.76	0.10
17:00	97.19	0.47	0.005	199.34	2.05	9.39	0.10
18:00	96.71	0.41	0.004	192.14	1.99	9.66	0.10
19:00	97.19	0.54	0.006	203.80	2.10	8.78	0.09
20:00	96.68	0.32	0.003	202.52	2.09	7.36	0.08
21:00	96.63	0.30	0.003	188.58	1.95	9.01	0.09
22:00	96.18	0.41	0.004	169.24	1.76	13.53	0.14
23:00	97.19	0.39	0.004	157.70	1.62	26.95X	0.28X
24:00	96.64	0.29	0.003	138.65	1.43	34.30X	0.35X
Total	2321.23	18.69	0.194	3801.76	39.29	786.79	8.14
Average	96.72	0.78	0.008	158.41	1.64	32.78	0.34
Maximum	97.19	11.31	0.117	203.80	2.10	70.26	0.73
Minimum	95.62	0.18	0.002	118.85	1.23	7.36	0.08
Rolling Excess	77.43	4.36	0.115	163.03	2.27	10.19	0.19
		0	0	0	0	15	15
Uptm %	100.00	100.00	100.00	100.00	100.00	100.00	100.00
# Per	24	24	24	24	24	24	24
MNR	0	0	0	0	0	0	0
ND	0	0	0	0	0	0	0
OC		0	0	0	0	0	0
CAL		0	0	0	0	0	0
Bad Per		0	0	0	0	0	0
MUT %	100.00	99.73	100.00	100.00	99.83	85.42	85.44
MDT Per	0	2	0	0	1	91	91

Key:
 U, UD User Disable
 R, OC Out of Control
 V, Valid Valid Data
 F, IF Instrument Failure
 N, ND No Data
 W, Warning Drift Warning
 C, Cal Calibration
 M, MNR Monitoring Not Required

Florida Rock Industries Inc.
Thompson S. Baker Cement Plant
Kiln/Raw Mill Stack Emissions Data

Daily Report for 10/31/2001

Time	Kiln SO2 SO2 ppm Avg.	Kiln NOx NOx ppm Avg.	Kiln THC THC ppm Avg.	Kiln Flow ACFM Avg.	Kiln Flow Flow SCFM Avg.	Kiln Flow DSCFM Avg.	Kiln Temp. Deg. F Avg.	Coal Mill Temp. Deg. F Avg.
01:00	0.12	123.85	48.25	236380	191616	172464	196	174
02:00	0.10	108.38	50.35	236304	191372	172236	196	174
03:00	0.11	109.73	50.06	237404	188632	169772	199	175
04:00	0.12	108.87	53.78	235824	190436	171392	199	174
05:00	6.62	96.64	51.60	236528	187736	168960	199	174
06:00	0.11	103.27	50.54	236576	192628	173368	199	174
07:00	0.15	111.28	40.17	236236	188940	170048	201	175
08:00	0.13	123.53	25.51	236036	187644	168880	201	176
09:00	0.11	117.80	25.89	234828	189244	170320	199	174
10:00	0.12	117.36	17.61	234704	184424	165980	202	175
11:00	0.12	101.25	35.59	234932	181844	163660	205	176
12:00	0.23	127.54	14.31	233616	186712	168044	206	177
13:00	0.21	145.76	9.79	233688	185284	166756	206	177
14:00	0.18	121.42	21.23	231860	189008	170108	209	177
15:00	0.44	151.60	10.09	234796	185292	166760	211	178
16:00	0.27	164.57	7.66	233296	184056	165652	208	177
17:00	0.28	164.21	7.26	236464	190056	171052	207	175
18:00	0.25	159.24	7.52	235884	189308	170380	210	174
19:00	0.32	169.30	6.85	235484	188544	169688	210	175
20:00	0.19	167.46	5.71	236328	186628	167972	210	176
21:00	0.18	154.77	6.94	237764	185780	167204	209	176
22:00	0.24	138.44	10.40	238528	190780	171704	209	177
23:00	0.23	128.71	20.65	238992	189024	170124	209	177
24:00	0.17	113.98	26.48	237292	186172	167556	209	177
Average	0.46	130.37	25.18	235823	187965	169170	205	176
Maximum	6.62	169.30	53.78	238992	192628	173368	211	178
Minimum	0.10	96.64	5.71	231860	181844	163660	196	174
Rolling	5.42	143.17	8.66	178041	141702	127534	212	157
Uptm %	100.00	100.00	100.00	100.00	100.00	100.00	100.00	100.00
# Per	24	24	24	24	24	24	24	24
MNR	0	0	0	0	0	0	0	0
ND	0	0	0	0	0	0	0	0
OC	0	0	0	0	0	0	0	0
CAL	0	0	0	0	0	0	0	0
Bad Per	0	0	0	0	0	0	0	0
MUT %	99.73	99.73	86.96	100.00	100.00	100.00	100.00	100.00
MDT Per	2	2	97	0	0	0	0	0

Key:
 U, UD User Disable
 R, OC Out of Control
 V, Valid Valid Data
 F, IF Instrument Failure
 N, ND No Data
 W, Warning Drift Warning
 C, Cal Calibration
 M, MNR Monitoring Not Required