



Florida Department of Environmental Protection

Bob Martinez Center
2600 Blair Stone Road
Tallahassee, Florida 32399-2400

Charlie Crist
Governor

Jeff Kottkamp
Lt. Governor

Michael W. Sole
Secretary

October 14, 2008

Mr. Doug Connor, President
Doug Connor, Incorporated
Post Office Box 361877
Melbourne, Florida 32936

Dear Mr. Connor:

This is to acknowledge that your notification of intent to use the authority of Rule 62-210.310 to operate your facility was received on September 12, 2008. We have assigned ARMS No. 7775537-001 to this facility.

As you know, pursuant to Florida Statutes section 403.814, authority to operate under general permits commences thirty (30) days after receipt of the registration form unless you have been notified by this office that your facility has not shown entitlement to operate pursuant to the rule provisions.

For your information, authority to operate pursuant to Rule 62-210.310 expires after five (5) years. Therefore, a new registration form must be received no later than five (5) years after the date your notice was received as indicated above. If your general permit rule conditions require testing, such testing must be completed within the time frame specified in the rule.

If you have any additional questions, please contact Dickson Dibble at 850/921-9586.

Sincerely,

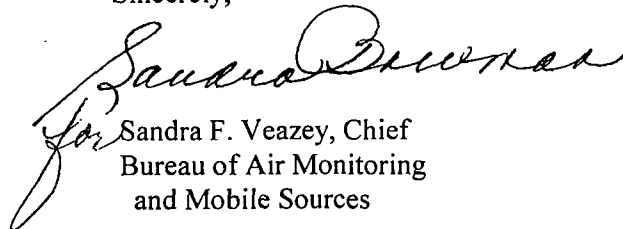

Sandra F. Veazey, Chief
Bureau of Air Monitoring
and Mobile Sources

SFV/pg

cc: Ms. Caroline Shine, Central District

NONMETALLIC MINERAL PROCESSING PLANTS (CRUSHERS) AIR GENERAL PERMIT REGISTRATION FORM

Part II. Notification to Permitting Office

(Detach and submit to appropriate permitting office; keep copy onsite)

Instructions: To give notice to the Department of an eligible facility's intent to use this air general permit, the owner or operator of the facility must detach and complete this part of the Air General Permit Registration Form and submit it to the appropriate Department of Environmental Protection or local air pollution control program office which has permitting authority. Please type or print clearly all information, and enclose the appropriate air general permit registration processing fee pursuant to Rule 62-4.050, F.A.C. (\$100 as of the effective date of this form)

7775537-001

Registration Type

Check one:

INITIAL REGISTRATION - Notification of intent to:

- Construct and operate a proposed new facility.
- Operate an existing facility not currently using an air general permit (e.g., a facility proposing to go from air operation permit to an air general permit).

RE-REGISTRATION (for facilities currently using an air general permit) - Notification of intent to:

- Continue operating the facility after expiration of the current term of air general permit use.
- Continue operating the facility after a change of ownership.
- Make an equipment change requiring re-registration pursuant to Rule 62-210.310(2)(e), F.A.C., or any other change not considered an administrative correction under Rule 62-210.310(2)(d), F.A.C.

Division of Air Quality Monitoring
Mobile Services

SEP 16 2008

RECEIVED

Surrender of Existing Air Operation Permit(s) - For Initial Registrations Only

If the facility currently holds one or more air operation permits, such permit(s) must be surrendered by the owner or operator upon the effective date of this air general permit. In such case, check the first box, and indicate the operation permits being surrendered. If no air operation permits are held by the facility, check the second box.

- All existing air operation permits for this facility are hereby surrendered upon the effective date of this air general permit; specifically permit number(s): _____
- No air operation permits currently exist for this facility.

General Facility Information

Facility Owner/Company Name (Name of corporation, agency, or individual owner who or which owns, leases, operates, controls, or supervises the facility.)
Doug Connor, Inc.

Site Name (Name, if any, of the facility site; e.g., Plant A, Metropolis Plant, etc. If more than one facility is owned, a registration form must be completed for each.)
Doug Connor, Inc.

Facility Location (Provide the physical location of the facility, not necessarily the mailing address.)
Street Address: 803 Paw Prints Ave
City: Melbourne County: Brevard Zip Code: 32935

Facility Start-Up Date (Estimated start-up date of proposed new facility.)(N/A for existing facility)
The crusher was installed in July 2007 and in operation in September 2007.

Owner/Authorized Representative

Name and Position Title (Person who, by signing this form below, certifies that the facility is eligible to use this air general permit.)

Print Name and Title: Doug Connor, President

Owner/Authorized Representative Mailing Address

Organization/Firm: Doug Connor, Inc.

Street Address: P.O. Box 361877

City: Melbourne

County: Brevard

Zip Code: 32936

Owner/Authorized Representative Telephone Numbers

Telephone: 321 259-6760

Fax: 321-259-8453

Cell phone (optional):

Facility Contact (If different from Owner/Authorized Representative)

Name and Position Title (Plant manager or person to be contacted regarding day-to-day operations at the facility.)

Print Name and Title: Dana Connor, COO

Facility Contact Mailing Address

Organization/Firm: Doug Connor, Inc.

Street Address: P.O. Box 361877

City: Melbourne

County: Brevard

Zip Code: 32936

Facility Contact Telephone Numbers

Telephone: 321-259-6760

Fax: 321-259-8453

Cell phone (optional):

Owner/Authorized Representative Statement

This statement must be signed and dated by the person named above as owner or authorized representative

I, the undersigned, am the owner or authorized representative of the owner or operator of the facility addressed in this Air General Permit Registration Form. I hereby certify, based on information and belief formed after reasonable inquiry, that the facility addressed in this registration form is eligible for use of this air general permit and that the statements made in this registration form are true, accurate and complete. Further, I agree to operate and maintain the facility described in this registration form so as to comply with all applicable standards for control of air pollutant emissions found in the statutes of the State of Florida and rules of the Department of Environmental Protection and revisions thereof.

I will promptly notify the Department of any changes to the information contained in this registration form.

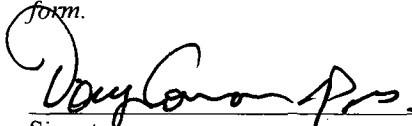
Signature

8-28-08
Date

Type of Facility

Check one:

Stationary Facility

Relocatable Facility

Type(s) of Precautions Used to Prevent Unconfined Emissions

Check all that apply for the management of roads, parking areas, stock piles and yards:

Maintain Roads/Parking/Yards

Use Water Application

Use Dust Suppressant

Remove Particulate Matter

Reduce Stock Pile Height

Install Wind Breaks

Check the location of spray bars at the nonmetallic mineral processing plant:

Feeders

Entrance to "Crusher"

Exit of "Crusher"

Classifier Screens

Conveyor Drop Points

Description of Reasonable Precautions

Below, or as an attachment to this form, provide details of all types of reasonable precautions to be used to prevent unconfined emissions at the facility.

Water application is used for dust control.

Description of Facility

Below, or as an attachment to this form, provide a description of the nonmetallic mineral processing operations at the facility in sufficient detail to demonstrate the facility's eligibility for use of this air general permit and to provide a basis for tracking any future equipment or process changes at the facility. Describe all air pollutant-emitting processes and equipment at the facility, and identify any air pollution control measures or equipment used.

This facility consists of a 428 Trakpactor crusher, a Chieftain 1400 screen and an additional conveyor. The crusher is a 2007 Pegson crusher model 4248, S/N 42023EFBR. The screen model is Chieftain 14 , S/N 66V76D30099. Copies of the manufacturer specifications for the crusher and screen are attached along with a site plan. The equipment is used to crush concrete from various demolition sites.

Attachment A
Manufacturer Specifications

#415 000

DESIGNED TO DELIVER

The 428 Trakpactor is suitable for processing soft to medium strength quarried rock, demolition debris and recyclable materials at up to 400 stph.

It can be used as a primary crusher for well broken feed material or alternatively to give increased reduction by operating as a secondary crusher.

This plant has been designed and built for efficient and cost effective processing, features a multi-stage reduction impactor fitted with hydraulic door opening for quick and easy replacement of wear parts, a heavy-duty vibrating grizzly feeder with underscreen option and a 3'4" wide discharge conveyor. The plant can be fitted with a magnetic overband separator for recycling applications.



A wide selection of optional features are available with this machine and include: dirt conveyor, magnet, radio control, grinding path, a range of wire meshes for the underscreen, a refuelling pump and hydraulic water pump.

Advantages

- ▶ Well proven high performance impact crusher
- ▶ Two aprons and optional grinding path
- ▶ Heavy duty chassis and track frame
- ▶ Rapid set-up time and ease of transportation
- ▶ Two step self-cleaning grizzly
- ▶ Fully skirted product conveyor with heavy duty 'rip stop' belt
- ▶ Dirt conveyor & magnetic separator available as options
- ▶ Dust suppression sprays fitted as standard



▲ CHAIN CURTAIN
Full width single strand chain curtain.

RADIO REMOTE CONTROL - OPTIONAL ▶

This function is available in approved countries to control the tracking function and stop/start the feeder.

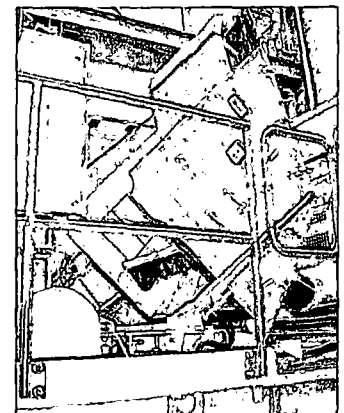
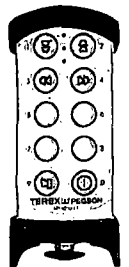

HYDRAULIC OPENING ▶
Easy access with a separate pump for hydraulic opening.

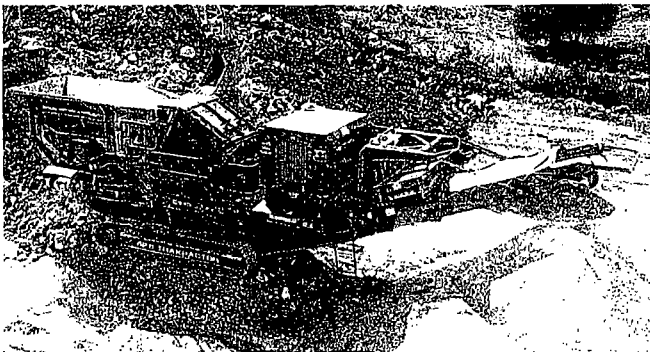
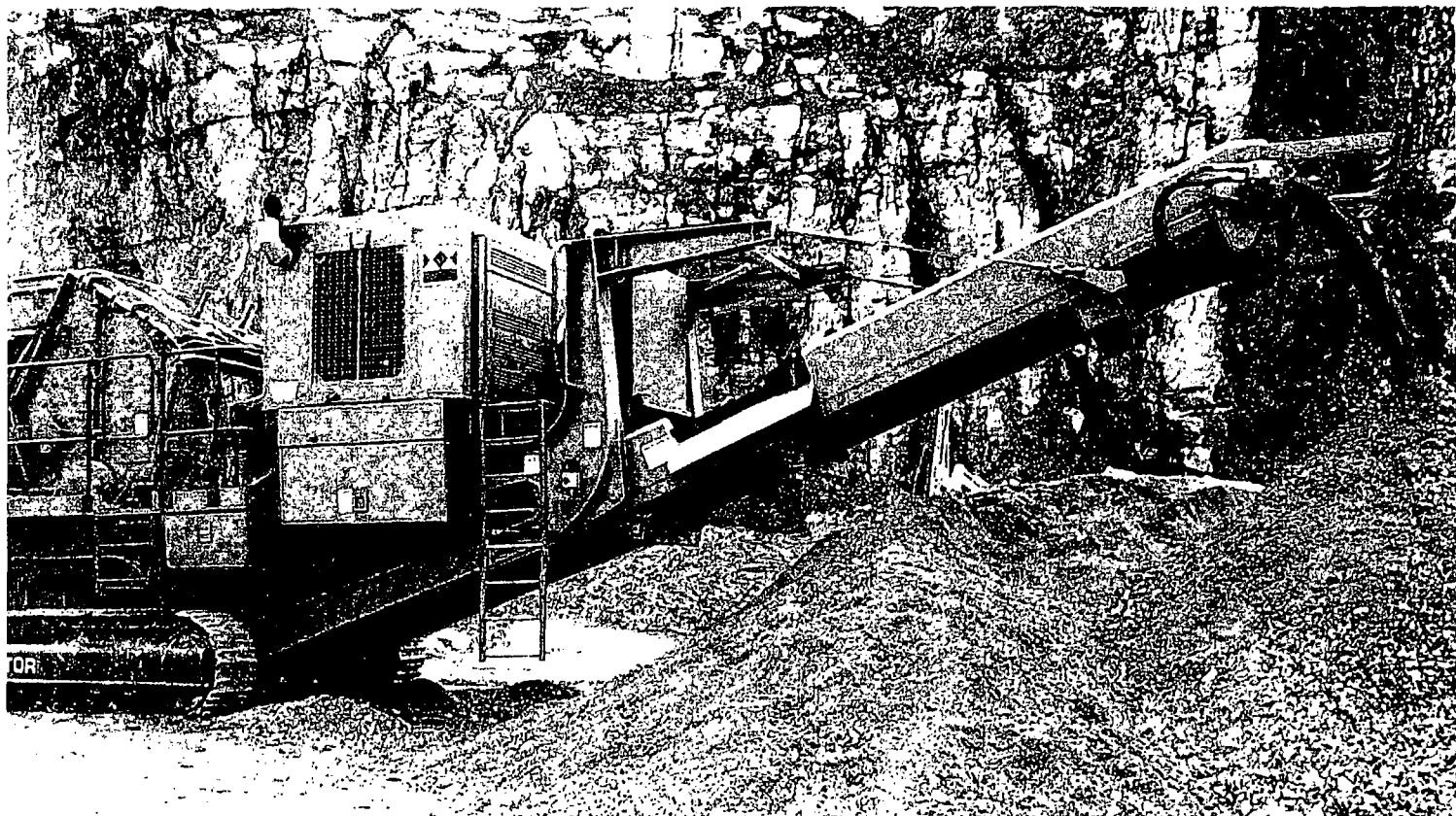

▲ A 428 Trakpactor working on a construction project producing crushed limestone at 400 tonnes per hour.

Transport Dimensions	Technical information for Impactor
----------------------	------------------------------------

Length: 48'11"	Feed Opening: 42" x 28"
Width: 9'3"	Rotor Diameter: 42"
Height: 11'3"	Rotor Width: 42"
Weight: 35.3 S tons	Rotor Speed: Slow 506rpm Fast 630rpm
	No. of Hammers: 4

BLOW BARS ▶

Two full size and two half size high manganese blow bars are fitted as standard.

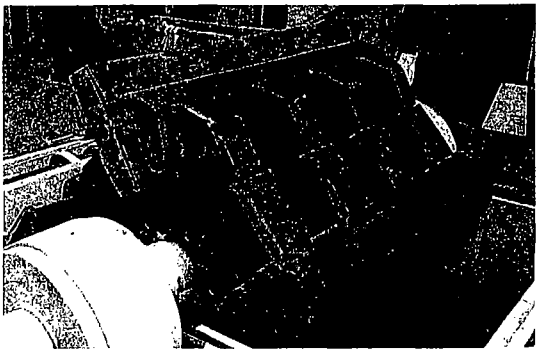

Unit Components

Crusher type:	Terex Pegson 428 Fixed Hammer Impactor
Feeder:	3'7"
Feed Hopper:	Fixed feed hopper
Hopper length:	13'2"
Hopper width:	6'11"
Capacity:	Up to 4.97 yd ³
Powerpack:	Caterpillar C-9, 300Hp at 1800rpm at sea level

Chieftain 1400

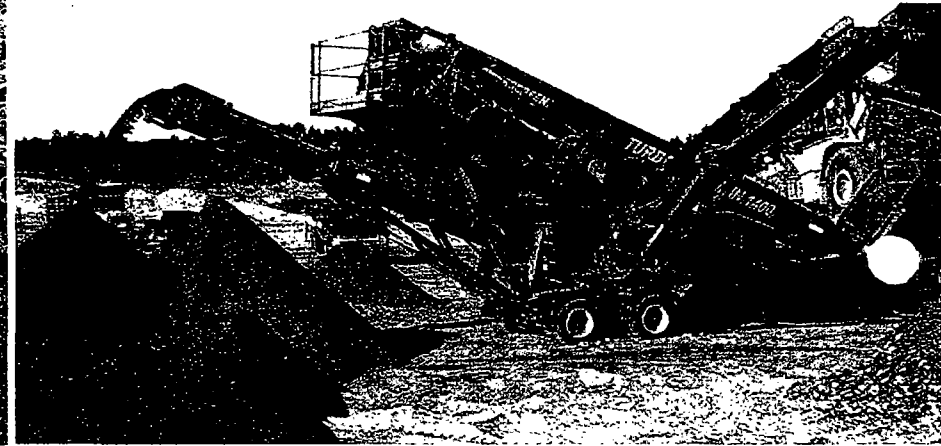
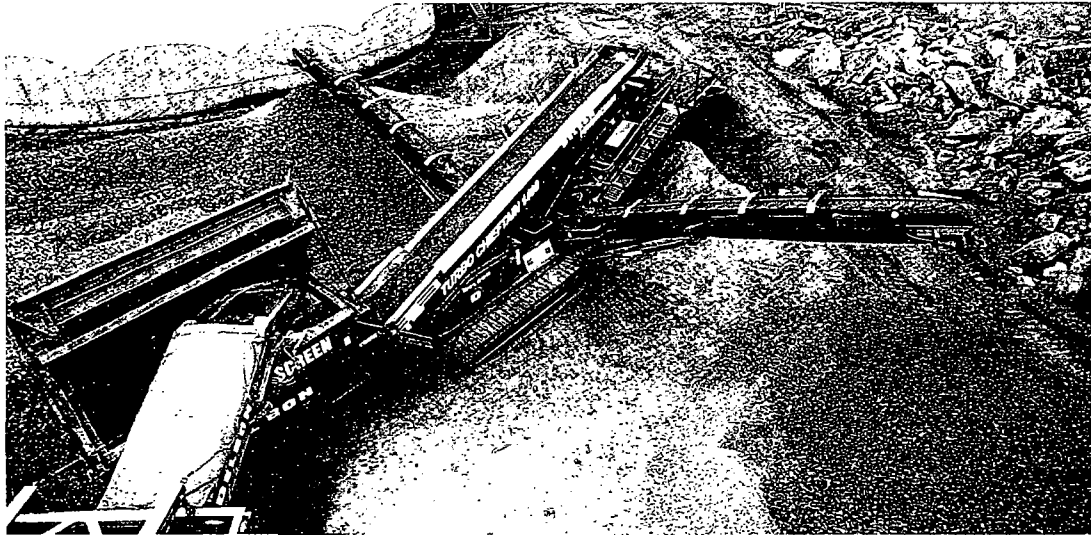

A fully integrated mobile screening plant

Standard Features:

- Patented four bearing screenbox
- Hydraulic screen angle adjustment
- Radio controlled tipping grid
- Patented hydraulic folding side conveyors
- Screen walkway and access ladder.
- Engine protection shut down system.
- Hydraulic screen tensioning.

Options include:

- Radio control tracks
- Single and double deck vibrating grizzly
- Wheel, track, direct feed.
- Wheel bogie for track machine.
- Finger screens.
- Diesel or Electric drive
- 12 or 14 ft hopper

Una criba móvil diseñada para altas producciones

Características de serie:

- Criba de 4 cojinetes patentada
- Inclinación de criba ajustable hidráulicamente
- Parrilla de rechazo accionada por mando de distancia
- Cintas laterales plegables hidráulicamente (patentado)
- Pasarela con escalera
- Sistema de autocierre de motor
- Tensionamiento hidráulico de mallas

Opciones:

- Orugas controladas por mando de distancia
- Parilla vibrante de uno o dos ejes
- Disponible con orugas o ruedas y dirección de alimentación directa
- Eje desmontable 'Bogie' para versión de ruedas
- Mallas de dedos
- Accionamiento diésel o eléctrico
- Tolva de 12 o 14 pies

Technical Dimensions

Chieftain 1800 Track

Working Length	51'11"
Working Width	43'11"
Working Height	17'9"
Transport Length	55'7"
Transport Width	9'5"
Transport Height	12'11"
Machine Weight	71,826 lbs.

Chieftain 1800 Track

Longitud trabajando	51'11"
Altura trabajando	43'11"
Ancho trabajando	17'9"
Longitud de transporte	55'7"
Altura de trabajo	9'5"
Ancho en transporte	12'11"
Peso de la Máquina	71,826 lbs.

Chieftain 1800 Wheel

Working Length	61'3"
Working Width	43'11"
Working Height	17'9"
Transport Length	55'2"
Transport Width	9'5"
Transport Height	12'11"
Machine Weight	58,709 lbs.

Chieftain 1800 Wheel

Longitud trabajando	61'3"
Altura trabajando	43'11"
Ancho trabajando	17'9"
Longitud de transporte	55'2"
Altura de trabajo	9'5"
Ancho en transporte	12'11"
Peso de la Máquina	58,709 lbs.

Chieftain 1400 Track

Working Length	51'10"
Working Width	53'2"
Working Height	16'3"
Transport Length	45'11"
Transport Width	9'
Transport Height	10'6"
Machine Weight	55,556 lbs.

Chieftain 1400 Track

Longitud trabajando	51'10"
Altura trabajando	53'2"
Ancho trabajando	16'3"
Longitud de transporte	45'11"
Altura de trabajo	9'
Ancho en transporte	10'6"
Peso de la Máquina	55,556 lbs.

Chieftain 1400 Wheel

Working Length	53'2"
Working Width	52'10"
Working Height	16'3"
Transport Length	51'1"
Transport Width	9'
Transport Height	13'1"
Machine Weight	47,972 lbs.

Chieftain 1400 Wheel

Longitud trabajando	53'2"
Altura trabajando	52'10"
Ancho trabajando	16'3"
Longitud de transporte	51'1"
Altura de trabajo	9'
Ancho en transporte	13'1"
Peso de la Máquina	47,972 lbs.

Chieftain 2400 3 Deck

Working Length	56'11"
Working Width	50'10"
Working Height	21'2"
Transport Length	51'5"
Transport Width	9'10"
Transport Height	11'10"
Machine Weight	85,980 lbs.

Chieftain 2400 3 Deck

Longitud trabajando	56'11"
Altura trabajando	50'10"
Ancho trabajando	21'2"
Longitud de transporte	51'5"
Altura de trabajo	9'10"
Ancho en transporte	11'10"
Peso de la Máquina	85,980 lbs.

Attachment B
Site Map

MAP OF BOUNDARY SURVEY

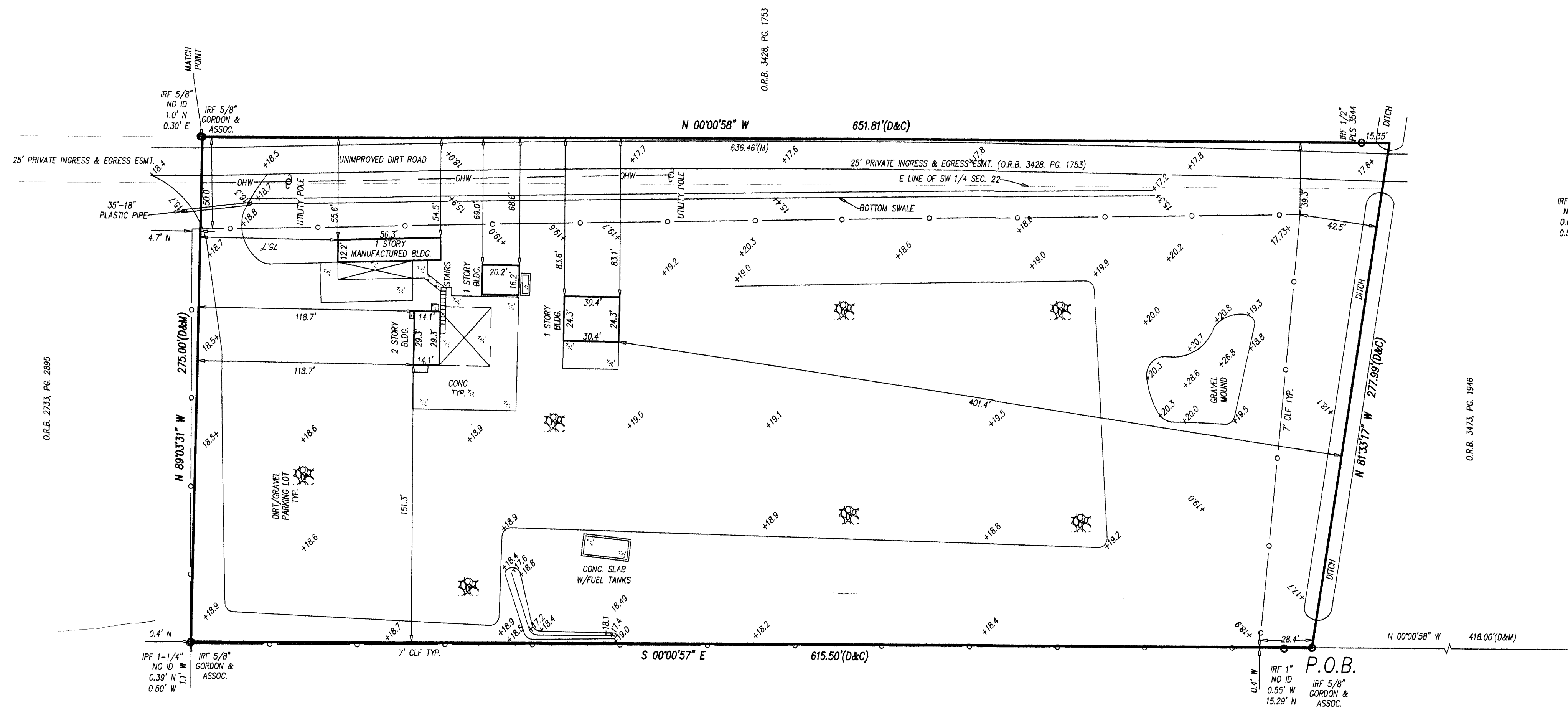

LEGEND

- A = ARC
- A/C = AIR CONDITIONER
- BFE = BASE FLOOD ELEVATION
- BRG = BEARING
- BM = BENCH MARK
- BLK = BLOCK
- BLDG = BUILDING
- (C) = CALCULATED
- CATV = CABLE TELEVISION
- CHD = CHORD
- CBS = CONCRETE BLOCK STRUCTURE
- C/L = CENTER LINE
- CLF = CHAIN LINK FENCE
- CONC = CONCRETE
- CMF = CONCRETE MONUMENT FOUND
- CO = COMPANY
- COR = CORNER
- (D) = DEED
- DB = DEED BOOK
- DA = DELTA ANGLE
- DIST = DISTANCE
- ESMT = EASEMENT
- ELEC = ELECTRIC
- ENC = ENCROACHMENT
- ELEV = ELEVATION
- FB = FIELD BOOK
- FF = FINISHED FLOOR ELEVATION
- FNC = FENCE
- FND = FOUND
- FL = FLORIDA POWER & LIGHT COMPANY
- GOVT = GOVERNMENT
- ID = IDENTIFICATION
- IPF = IRON PIPE FOUND
- IRC = IRON ROD & CAP FOUND
- IRF = IRON ROD FOUND
- IRS = IRON ROD SET 5/8" GORDON & ASSOC.
- LB = LICENSED BUSINESS NUMBER
- (M) = MEASURED
- No. = NUMBER
- NDF = NAIL & DISK FOUND
- NDS = NAIL & DISK SET GORDON & ASSOC.
- NGVD = NATIONAL GEODETIC VERTICAL DATUM
- O/H = OVERHEAD
- OHWM = ORDINARY HIGH WATER MARK
- ORB = OFFICIAL RECORDS BOOK
- O/S = OFFSET
- (P) = PLAT
- PLT = PLAT BOOK
- PCP = PERMANENT CONTROL POINT
- PC = POINT OF CURVATURE
- POC = POINT OF COMPOUND CURVATURE
- PT = POINT OF TANGENCY
- PRC = POINT OF REVERSE CURVATURE
- PRM = PERMANENT REFERENCE MONUMENT
- PLS = PROFESSIONAL LAND SURVEYOR
- POB = POINT OF BEGINNING
- POC = POINT OF COMMENCEMENT
- POL = POINT ON LINE
- PUE = PUBLIC UTILITY EASEMENT
- PDE = PUBLIC DRAINAGE EASEMENT
- PUDE = PUBLIC UTILITY & DRAINAGE EASEMENT
- PAVT = PAVEMENT
- R = RADIUS
- RLS = REGISTERED LAND SURVEYOR
- REF = REFERENCE
- RGE = RANGE
- R/W = RIGHT OF WAY
- SEC = SECTION
- (SB) = SURVEY BOOK
- TWP = TOWNSHIP
- TYP = TYPICAL
- USC&GS = U.S. COAST & GEODETIC SURVEY
- WD = WOOD
- WIT-COR = WITNESS CORNER IRS 5/8" LB 7012
- XCF = CUT MARK FOUND

- NOTES:**
1. BEARINGS BASED ON SAID DEED (SEE SKETCH)
 2. ELEVATIONS BASED ON NGVD 1929
 3. FLOOD ZONE "AE" MAP NO. 12099C0502E COMMUNITY NO. 125092, 19 NOV 97
 4. HORIZONTAL CLOSURE MEETS OR EXCEEDS THE ACCURACY FOR SUBURBAN LAND AS PER FLORIDA STATUTE 61G17-6.003
 5. VERTICAL CLOSURE: NOT APPLICABLE
 6. BEARINGS, DISTANCES OR ANGLES SHOWN ARE THE SAME AS PLAT, DEED OR RECORD UNLESS SHOWN OTHERWISE
 7. NOT VALID WITHOUT THE SIGNATURE AND THE ORIGINAL RAISED SEAL OF A FLORIDA LICENSED SURVEYOR AND MAPPER.

CERTIFIED TO:
DOUG CONNOR

LEGAL DESCRIPTION:

LEGAL DESCRIPTION: (O.R.B. 3082, PG. 3117)
FROM THE S.E. CORNER OF THE SW 1/4 OF SECTION 22, TOWNSHIP 27 SOUTH, RANGE 36 E., BREVARD COUNTY, FLORIDA; RUN NORTH 0 DEGREES 00' 58" WEST ALONG THE EAST LINE OF THE SW 1/4 OF SAID SECTION 22, A DISTANCE OF 651.81 FEET; THENCE NORTH 89 DEGREES 04' 42" WEST A DISTANCE OF 250.00 FEET; THENCE NORTH 0 DEGREES 00' 58" WEST PARALLEL WITH THE EAST LINE OF THE SW 1/4 OF SAID SECTION 22, A DISTANCE OF 418.0 FEET TO THE POINT OF BEGINNING OF THE HEREIN DESCRIBED PARCEL; THENCE CONTINUE NORTH 0 DEGREES 00' 58" WEST PARALLEL WITH THE EAST LINE OF THE SW 1/4 OF SAID SECTION 22, A DISTANCE OF 615.50 FEET; THENCE SOUTH 89 DEGREES 03' 31" EAST A DISTANCE OF 275.00 FEET; THENCE SOUTH 0 DEGREES 00' 58" EAST PARALLEL WITH THE EAST LINE OF THE SW 1/4 OF SAID SECTION 22, A DISTANCE OF 651.81 FEET; THENCE NORTH 81 DEGREES 33' 17" WEST A DISTANCE OF 277.89 FEET TO THE POINT OF BEGINNING. SUBJECT TO AN EASEMENT FOR INGRESS AND EGRESS LYING ACROSS THE EAST 25 FEET THEREOF TOGETHER WITH A 25 FOOT WIDE EASEMENT FOR INGRESS AND EGRESS BEING MORE PARTICULARLY DESCRIBED AS FOLLOWS: BEGINNING AT THE INTERSECTION OF THE EAST LINE OF THE SW 1/4 OF SECTION 22, TOWNSHIP 27 SOUTH, RANGE 36 EAST, BREVARD COUNTY, FLORIDA AND THE SOUTH R/W LINE OF SAND ROAD; THENCE SOUTH 0 DEGREES 00' 58" EAST ALONG THE EAST LINE OF THE SW 1/4 OF SAID SECTION 22, A DISTANCE OF 545.83 FEET; THENCE SOUTH 89 DEGREES 03' 31" EAST 25 FEET; THENCE SOUTH 0 DEGREES 00' 58" EAST, 285.81 FEET; THENCE NORTH 89 DEGREES 03' 31" WEST 25 FEET; THENCE NORTH 0 DEGREES 00' 58" WEST 260.81 FEET; THENCE NORTH 89 DEGREES 03' 31" WEST, 25 FEET; THENCE NORTH 0 DEGREES 00' 58" WEST, 569.86 FEET TO THE SOUTH R/W LINE OF SAND ROAD; THENCE NORTH 89 DEGREES 29' 45" EAST ALONG SAID SOUTH R/W LINE, 25.01 FEET TO THE POINT OF BEGINNING.

BOUNDARY	DATE: 16 FEB 97	JOB No. 97-163
UPDATE & TOPOGRAPHICAL	DATE: 25 MAR 05	

Gordon & Associates
Surveyors & Mappers Inc
L.B. No. 7012
A. EARL GORDON, JR., PSM No. LS 2866
EARL K. GORDON, PSM No. 5363
219 Forrest Ave. Cocoa, Fl. 32922
(321) 639-8171 FAX (321) 639-8177

CERTIFICATION:
I HEREBY CERTIFY THAT THE ATTACHED SURVEY WAS DONE UNDER MY DIRECTION AND MEETS THE MINIMUM TECHNICAL STANDARDS SET FORTH BY THE FLORIDA BOARD OF PROFESSIONAL LAND SURVEYORS IN CHAPTER 61G17-6 FLORIDA ADMINISTRATIVE CODE PURSUANT TO SECTION 472.027 FLORIDA STATUTES.
Earl K. Gordon
EARL K. GORDON PROFESSIONAL LAND SURVEYOR AND MAPPER
STATE OF FLORIDA NO. LS 5363
DRAWN BY: D. COOK SCALE 1 INCH = 40 FEET



August 25, 2008

FDEP
Receipts
Post Office Box 3070
Tallahassee, Florida 32315-3070

**RE: Doug Connor, Inc.
Air General Permit Registration**

Dear FDEP:

Enclosed is one (1) copy of the above referenced application along with a check in the amount of \$100.00 for the application fee.

If you have any questions, please call me at (407) 298-2282 or e-mail me at sara@grovescientific.com.

Respectfully,
GROVE SCIENTIFIC & ENGINEERING COMPANY

A handwritten signature in cursive script that reads "Sara Greivell".

Sara Greivell
Environmental Scientist

cc: Dana Connor – Doug Connor, Inc.
Doug Connor - Doug Connor, Inc.

Doug Connor, Inc. general permit notification Sub Letter to FDEP 08 / 334800 / 082208



▲ A 428 Trakpactor working on a construction project producing crushed limestone at 400 tonnes per hour.

Transport Dimensions

Length: 48'11"
 Width: 9'3"
 Height: 11'3"
 Weight: 35.3 S tons

Technical information for Impactor

Feed Opening: 42" x 28"
 Rotor Diameter: 42"
 Rotor Width: 42"
 Rotor Speed: Slow 506rpm Fast 630rpm
 No. of Hammers: 4

BLOW BARS ▶

Two full size and two half size high manganese blow bars are fitted as standard.

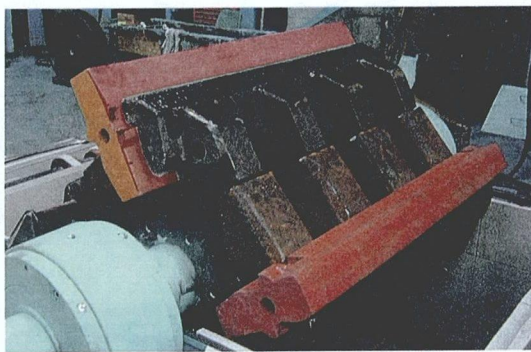

Unit Components

Crusher type: Terex Pegson 428 Fixed Hammer Impactor

Feeder: 3'7"
 Feed Hopper: Fixed feed hopper
 Hopper length: 13'2"
 Hopper width: 6'11"
 Capacity: Up to 4.97 yd³
 Powerpack: Caterpillar C-9, 300Hp at 1800rpm at sea level

Chieftain 1400



A fully integrated mobile screening plant

Una criba móvil diseñada para altas producciones

Standard Features:

Options include:

Características de serie:

Opciones:

- Patented four bearing screenbox
- Hydraulic screen angle adjustment
- Radio controlled tipping grid
- Patented hydraulic folding side conveyors
- Screen walkway and access ladder.
- Engine protection shut down system.
- Hydraulic screen tensioning.

- Radio control tracks
- Single and double deck vibrating grizzly
- Wheel, track, direct feed.
- Wheel bogie for track machine.
- Finger screens.
- Diesel or Electric drive
- 12 or 14 ft hopper

- Criba de 4 cojinetes patentada
- Inclinación de criba ajustable hidráulicamente
- Parrilla de rechazo accionada por mando de distancia
- Cintas laterales plegables hidráulicamente (patentado)
- Pasarela con escalera
- Sistema de autocierre de motor
- Tensionamiento hidráulico de mallas

- Orugas controladas por mando de distancia
- Parilla vibrante de uno o dos ejes
- Disponible con orugas o ruedas y de alimentación directa
- Eje desmontable 'Bogie' para versión de ruedas
- Mallas de dedos
- Accionamiento diésel o eléctrico
- Tolva de 12 o 14 pies

Technical Dimensions

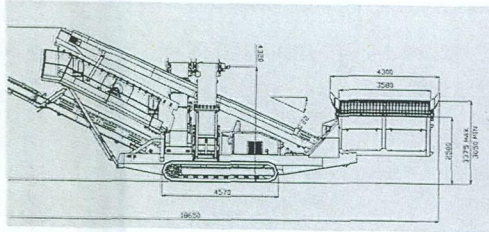

Chieftain 1800 Track

Working Length	51'11"
Working Width	43'11"
Working Height	17'9"
Transport Length	55'7"
Transport Width	9'5"
Transport Height	12'11"
Machine Weight	71,826 lbs

Chieftain 1800 Track

Longitud trabajando	51'11"
Altura trabajando	43'11"
Ancho trabajando	17'9"
Longitud de transporte	55'7"
Altura de trabajo	9'5"
Ancho en transporte	12'11"
Peso de la Máquina	71,826 lbs

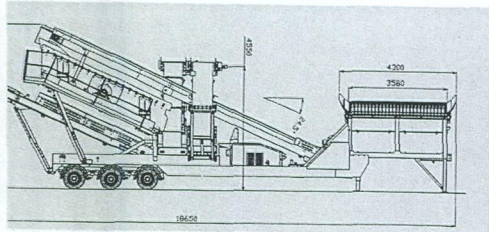

Chieftain 1800 Wheel

Working Length	61'3"
Working Width	43'11"
Working Height	17'9"
Transport Length	55'2"
Transport Width	9'5"
Transport Height	12'11"
Machine Weight	58,709 lbs

Chieftain 1800 Wheel

Longitud trabajando	61'3"
Altura trabajando	43'11"
Ancho trabajando	17'9"
Longitud de transporte	55'2"
Altura de trabajo	9'5"
Ancho en transporte	12'11"
Peso de la Máquina	58,709 lbs

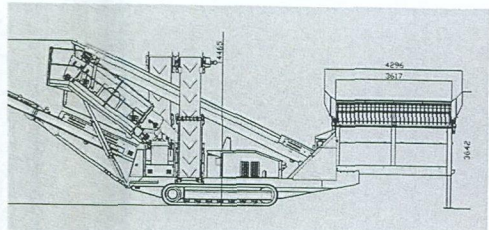

Chieftain 1400 Track

Working Length	51'10"
Working Width	53'2"
Working Height	16'3"
Transport Length	45'11"
Transport Width	9'
Transport Height	10'6"
Machine Weight	55,556 lbs

Chieftain 1400 Track

Longitud trabajando	51'10"
Altura trabajando	53'2"
Ancho trabajando	16'3"
Longitud de transporte	45'11"
Altura de trabajo	9'
Ancho en transporte	10'6"
Peso de la Máquina	55,556 lbs

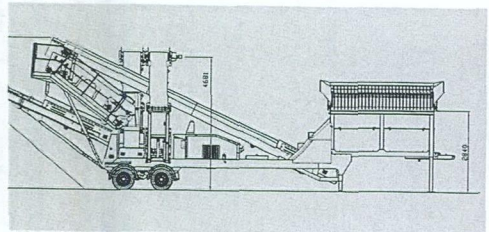

Chieftain 1400 Wheel

Working Length	53'2"
Working Width	52'10"
Working Height	16'3"
Transport Length	51'1"
Transport Width	9'
Transport Height	13'1"
Machine Weight	47,972 lbs

Chieftain 1400 Wheel

Longitud trabajando	53'2"
Altura trabajando	52'10"
Ancho trabajando	16'3"
Longitud de transporte	51'1"
Altura de trabajo	9'
Ancho en transporte	13'1"
Peso de la Máquina	47,972 lbs

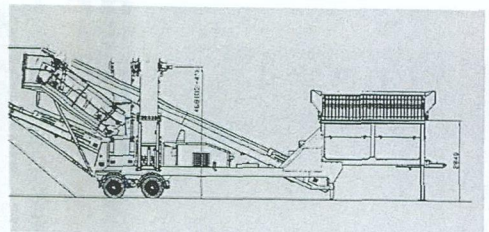

Chieftain 2400 3 Deck

Working Length	56'11"
Working Width	50'10"
Working Height	21'2"
Transport Length	51'5"
Transport Width	9'10"
Transport Height	11'10"
Machine Weight	85,980 lbs

Chieftain 2400 3 Deck

Longitud trabajando	56'11"
Altura trabajando	50'10"
Ancho trabajando	21'2"
Longitud de transporte	51'5"
Altura de trabajo	9'10"
Ancho en transporte	11'10"
Peso de la Máquina	85,980 lbs

DCI
P.O. Box 361877
Melbourne, FL 32936

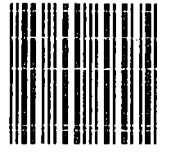

0000

32315

U.
MELI
SEP
F
9
0

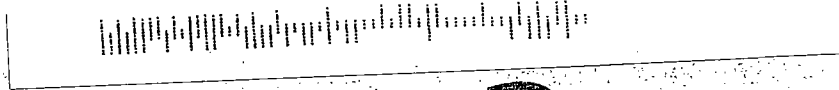

FDEP
Receipts
P.O. Box 3070
Tallahassee, FL 32315-3070

00

Florida Department of Environmental Protection
Cash Receiving Application (CRA)
Cashlisting by Deposit #: 291142 thru 291142
Printed: 9/12/2008 4:50:54 PM - Page 6

Cashlisting: **70883** Cashlist Area: **3755** Description: **DIV OF AIR RESOURCES MGMT.**
 Deposit No: **291142** Date Deposited: **09/12/2008** Contact: **E. WALKER**

Object	Transmittal	Dep DDN	Receipt Number	Pre-Numbered Receipt	Name	Check Number	Payment Amount	Reference Account	Payment Number	Remittance Number	Fund	Grant
002272	50422		636655		VCNA PRESTIGE GUNITE HOLDINGS,	24925	\$100.00		899219	795635	PFTF	
	50425		636688		READY MIX USA, LLC	003262	\$100.00		899309	795668	PFTF	
	50445	485710	636827		DOUG CONNOR INC	1044	\$100.00	7775537-001	899713	795814	PFTF	
	50445	485711	636828		MPK 3 AUTO PAINTING & COLLISIO	5734	\$100.00	1270141 9/18/2008-NMC	899734	795815	PFTF	
	50445	485713	636830		BEDROCK RESOURCES	133952	\$100.00		899714	795817	PFTF	
Object Code 002272 Subtotal:							\$500.00					
Cashlisting 70883 Total:							\$500.00					