



Department of Environmental Protection

Jeb Bush
Governor

Twin Towers Office Building
2600 Blair Stone Road
Tallahassee, Florida 32399-2400

David B. Struhs
Secretary

February 21, 2000

Mr. Nagindas P. Patel
Brian Michael's Cleaners
232 A Indian Rocks Road North
Belleair Bluffs, Florida 33770

Re: Facility No.: 1030392-002

Dear Mr. Patel:

The Department has received the Title V General Permit Notification Form for the dry cleaning facility that you submitted on January 18, 2000.

Please note that in January of each year the Department will be mailing fee notices to those facilities using the Title V general permit. This annual operation fee is \$50 and it is due and payable between January 15 and March 1 of each year the facility is in operation and is subject to the requirements of the Title V general permit.

If you have or expect to have any changes in your mailing address, location address, responsible official, or phone number, please notify the Department at the following address:

Title V General Permits Office
Bureau of Air Monitoring and Mobile Sources MS 5510
Department of Environmental Protection
2600 Blair Stone Road
Tallahassee, FL 32399-2400

If there are any changes in the facility status, including change of operating parameters or equipment, or if you have any additional questions regarding the Title V General Permit Program, please contact the District or local air program compliance inspector in your area.

Sincerely,

Dotty Diltz, Chief
Bureau of Air Monitoring
and Mobile Sources

DD/jw

cc: Mr. Gary Robbins, Pinellas County

"Protect, Conserve and Manage Florida's Environment and Natural Resources"

Printed on recycled paper.

SUN COUNTRY CLEANERS, INC.

2240 34th Way North
Largo, FL 33771
Phone (727) 535-9930
Fax (727) 524-8509

December 2, 2003

Ms. Margaret Hennis
Pinellas County
Dept of Environmental Management
Air Quality Division
300 South Garden Avenue
Clearwater, FL 33756

RE: the old "Brian Michael's Cleaners" (1020392)
232-A North Indian Rocks Road, Belleair Bluffs

Dear Ms Hennis;

This letter is to follow up on our telephone conversation on Monday, December 1, 2003.
On June 5, 2003, Sun Country Cleaners, Inc. purchased the assets only of "Brian Michael's Cleaners".
At this time the equipment was inactivated and removed from premises.

This location will operate as a "drop off and pick up" location only.
No chemicals were used on this location at any time by Sun Country Cleaners, Inc.

Sincerely,

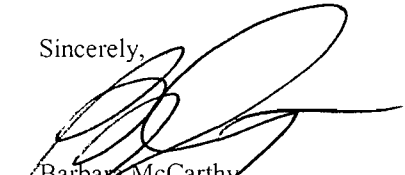
Barbara McCarthy
Sun Country Cleaners, Inc.

RECEIVED
DEC 03 2003
RECEIVED
DEC 10 2003
Bureau of Air Monitoring
& Mobile Sources

Bowman, Sandy

From: Margaret Hennis [mhennis@co.pinellas.fl.us]
Sent: Wednesday, June 25, 2003 2:04 PM
To: Bowman, Sandy
Subject: Brian Michael's Cleaners (1030392-002-AG)

The owners of this facility have left the country. I went to this facility and determined the drycleaning machine is gone. The facility is now a drop store for Sun Country Cleaners. Sun Country has the machine at their 34th Way North Plant in Largo. Sun Country's RO, Barbara McCarthy, indicated the machine was empty (of Perc) and was for sale.

They are not planning to use it, themselves. Is there anything we need to do here? I did send Barbara McCarth a general permit notification for Dry Cleaning and a calendar, with my business card to provide to any potential buyers for the machine. Thanks, Margaret

Inactivate
1030392-002
4/24/2003

PERCHLOROETHYLENE DRY CLEANER
AIR GENERAL PERMIT NOTIFICATION FORM

RECEIVED
 JAN 18 2000
 Bureau of Air Monitoring
 & Mobile Sources

Part III. Notification of Intent to Use General Permit

Prior to filling out this form, please read the instructions provided at the end of the form. Send completed form to the address listed in the instructions and keep a copy of the form for your files.

Facility Name and Location

1. Facility Owner/Company Name (Name of corporation, agency, or individual owner):	SANSPA INC.
2. Site Name (For example, plant name or number):	Brian Michael's Cleaners.
3. Hazardous Waste Generator Identification Number:	CESQG.
4. Facility Location: Street Address:	232 A - Indian Rocks Road, N. City: Belleair Bluffs. County: Pinellas. Zip Code: FL 33770.
5. Facility Identification Number (DEP Use ONLY - do not fill in):	1030392-002

Responsible Official

6. Name and Title of Responsible Official: Name:	NAGINDAS P. PATEL. Title: Director/President.
7. Responsible Official Mailing Address: Organization/Firm: Street Address: City:	SANSPA INC. DBA. Brian Michael's Cleaners. 232 A - Indian Rocks Road, N. Belleair Bluffs. County: Pinellas. Zip Code: FL 33770.
8. Responsible Official Telephone Number: Telephone:	(727) 588-0000. Fax: () - N/A.

Facility Contact (If different from Responsible Official)

9. Name and Title of Facility Contact (For example, plant manager):	N/A.
10. Facility Contact Address: Street Address: City:	N/A. County: Zip Code:
11. Facility Contact Telephone Number: Telephone:	() - Fax: () -

Facility Information

1.(a) DRY-TO-DRY MACHINES ONLY

How many dry-to-dry machines do you have on-site? one

For each dry-to-dry machine on-site, please provide the following information:

Date Initially Purchased From Manufacturer	Status (circle one)	Control Device Required* (circle one)	Date Control Device Installed (if already included at time of purchase, write "SAME")
15 th April, 1992	Existing/New	RC/CA/None required	same
_____	Existing/New	RC/CA/None required	_____
_____	Existing/New	RC/CA/None required	_____

*CONTROL DEVICE KEY: RC = refrigerated condenser CA = carbon adsorber

1.(b) TRANSFER MACHINES ONLY

How many washers do you have on-site? 0

How many dryers/reclaimers do you have on-site? 0

If the transfer machine was purchased from the manufacturer prior to or on December 9, 1991, it is an **EXISTING** unit. If the transfer machine was purchased from the manufacturer between December 9, 1991 and September 22, 1993, it is a **NEW** unit (no units purchased after September 22, 1993 are allowed to operate under this general permit). For each transfer machine on-site, please provide the following information:

Date Initially Purchased From Manufacturer	Status (circle one)	Control Device Required* (circle one)	Date Control Device Installed (if already included at time of purchase, write "SAME")
_____	Existing/New	RC/CA/None required	_____
_____	Existing/New	RC/CA/None required	_____
_____	Existing/New	RC/CA/None required	_____

*CONTROL DEVICE KEY: RC = refrigerated condenser CA = carbon adsorber

2.(a) How much perchloroethylene (perc) have you used within the last 12 months?

77 gallons (You must fill this in)

(b) If less than 12 months, how many? months

Check why it is less than 12 months: New owner: Did not keep records:

New store: New machine

Unopened store (date of expected opening)

3. What is the facility's source classification based on the definitions found in section (3) of Part II?
 Indicate with an "X". Select one classification only.)

- Small Area Source
- Dry-to-dry machines only on-site (used less than 140 gallons of perc per year)
 - Transfer only on-site (used less than 200 gallons of perc per year)
 - Both machine types on-site (used less than 140 gallons of perc per year)
- Large Area Source
- Dry-to-dry machines only on-site (used 140 - 2,100 gallons of perc per year)
 - Transfer only on-site (used 200 - 1,800 gallons of perc per year)
 - Both machine types on-site (used 140 - 1,800 gallons of perc per year)

4. What control technology is required on machines pursuant to section (5) of Part II of this notification form?
 (Indicate with an "X".)

- | | |
|---|--|
| <u>Existing machines at small area source</u> | <u>New machines at small area source</u> |
| (NONE REQUIRED) <input type="checkbox"/> | Refrigerated condenser <input checked="" type="checkbox"/> |
| <u>Existing machines at large area source</u> | <u>New machines at large area source</u> |
| Carbon adsorber <input type="checkbox"/> | Refrigerated condenser <input type="checkbox"/> |
| Refrigerated condenser <input type="checkbox"/> | |

5. A facility which contains non-exempt emissions units shall not be eligible to use the general permit pursuant to Rule 62-213.300, F.A.C. Verify that all steam and hot water generating units on-site meet the following exemption criteria or that no such units exist on-site (see attached memo for the criteria).

All steam and hot water generating units exempt OR
 No such units on-site

How many boilers do you have on-site?

For each boiler, indicate its horsepower (HP) rating:

What type of fuel do you use? propane natural gas
 No. 2 fuel oil No. 4 fuel oil
 No. 6 fuel oil Other (please list) _____

6. Equipment Monitoring and Recordkeeping Information

Check all logs which are required to be kept on-site in accordance with the requirements of this general permit:

- (a) Purchase receipts and solvent purchases/solvent addition log
- (b) Leak detection inspection and repair
- (c) Refrigerated condenser temperature monitoring
- (d) Carbon adsorber exhaust perc concentration monitoring
- (e) Startup, shutdown, malfunction plan

7. Surrender of Existing DEP Air Permit(s)

Please indicate with an "X" the appropriate selection:

- I hereby surrender all existing DEP air permits authorizing operation of the facility indicated in this notification form; the permit number(s) are _____
- No DEP air permits currently exist for the operation of the facility indicated in this notification form.

Responsible Official Certification

I, the undersigned, am the responsible official, as defined in Part II of this form, of the facility addressed in this notification. I hereby certify, based on information and belief formed after reasonable inquiry, that the statements made in this notification are true, accurate and complete. Further, I agree to operate and maintain the air pollutant emissions units and air pollution control equipment described above so as to comply with all terms and conditions of this general permit as set forth in Part II of this notification form.

I will promptly notify the Department of any changes to the information contained in this notification.

NAGINDAS P. PATEL.

Print name of responsible official

Signature

December 17th 1999.
Date

Instructions for Completing Part III of Notification Form

The Perchloroethylene Dry Cleaning Facility Notification of Intent to Use General Permit, Part III of this form, shall be completed and submitted to the Division of Air Resources Management at least 30 days prior to beginning operations under the general permit. Please type or print clearly all information. A copy of this notification form shall be kept on-site and made available for review by Department personnel.

The responsible official of the facility, as defined in Part II of this notification form, is responsible for ensuring that the facility complies with all applicable terms and conditions of this general permit, as set forth in Part II of this form.

Mail the signed and completed Part III of this form to:

General Permits Section
Bureau of Air Monitoring and Mobile Sources, MS 5510
Department of Environmental Protection
2600 Blair Stone Road
Tallahassee, FL 32399-2400

Facility Name and Location

1. **Facility Owner/Company Name** - Enter the name of the corporation, agency, or individual that has ownership or control of the dry cleaning facility for which this notification is submitted.
2. **Site Name** - Enter the common name, if any, of the facility site; for example, Plant A, Metropolis plant, etc. If more than one facility is owned, a notification form must be completed for each.
3. **Hazardous Waste Generator Identification Number** - Enter the hazardous waste generator identification number, if known, assigned by the Department to the facility.
4. **Facility Location** - Enter the street address and zip code of the facility and the city and county in which it is located.
5. **Facility Identification Number (DEP Use ONLY)** - Please leave this space blank. DEP will enter the facility identification number assigned to you by ARMS.

Responsible Official

6. **Name and Title of Responsible Official** - Enter the name and title of the designated responsible official for the facility who, by signing this form, is certifying that the facility is eligible for a general permit pursuant to the requirements of Part II of this notification form and Rule 62-213.300, F.A.C.
7. **Responsible Official Mailing Address** - Enter the mailing address for the responsible official if different than the address entered in No. 4 above.
8. **Responsible Official Telephone Number** - Enter the telephone number and facsimile number, if available, at which the responsible official can be contacted.

Facility Contact

9. **Name and Title of Facility Contact** - Enter the name of the facility contact, if other than the responsible official. For example, a plant manager could be designated as the facility contact for Department inspections.

BEST AVAILABLE COPY

10. **Facility Contact Address** - Enter the mailing address for the facility contact, if different than the address entered in No. 4 above.
11. **Facility Contact Telephone Number** - Enter the telephone number and facsimile number, if available, at which this person can be contacted.

Facility Information

1. For each machine located at the facility, select the appropriate machine type and type of air pollution control device installed on the machine (for example, dry-to-dry unit w/ ref. condenser). If the dry-to-dry machine was purchased from the manufacturer prior to or on December 9, 1991, it is an **EXISTING** unit. If the dry-to-dry machine was purchased from the manufacturer after December 9, 1991, it is a **NEW** unit. Beginning with dry-to-dry machines, enter the date the machine was initially purchased from the manufacturer in the dd-mth-yy format. If you do not know the exact date of purchase, but can confirm it was prior to December 9, 1991, enter 08-DEC-91. Indicate the status of the machine as either new or existing. Circle the required control equipment for that machine (if required) and enter the date of its installation (in the dd-mth-yy format). If control equipment is required, but has not yet been installed, indicate this with an "X". If the control device was already included at the time of purchase, enter "SAME". Up to three dry-to-dry machines may be entered across this table. Complete the other table for transfer machines located at the facility, as applicable. Submit additional copies of these tables if more than three machines per type are located at the facility.
2. Enter the total amount, in gallons, of perchloroethylene consumed during the preceding twelve months. If this amount represents a period of less than twelve months, indicate the actual time period used to determine solvent consumption and the reason for this discrepancy (for example, new store). New owners should attempt to obtain solvent purchase records from the previous owner.
3. Using the amount of perc entered in No. 2 above, select the facility's classification. The classification is based on the definitions found in paragraph (3) of Part II.
4. Indicate which control technology is required on machines pursuant to paragraph (5) of Part II, based upon the selection in No. 3 above. Existing small area sources are not required to install any additional control equipment.
5. Indicate with an "X" that all steam and hot water generating units on-site are exempt from permitting pursuant to Rule 62-210.300(3), F.A.C., or that the facility has no such units on-site. Provide information on the quantities of boilers, their horsepower rating(s), and fuel used.

Equipment Monitoring and Recordkeeping Information

6. Indicate all logs which are required to be kept on-site in accordance with the requirements of this notification form with an "X".

Surrender of Existing DEP Air Permit(s)

7. Rule 62-213.300(2)(a)2., F.A.C., makes the surrender of all existing DEP air permits authorizing the operation of a facility a condition precedent for the entitlement to a DEP air general permit. Indicate whether the responsible official surrenders such permit(s) or whether no such permit(s) exist with an "X" and list all existing DEP air permit numbers.

Responsible Official Certification

This statement must be both printed and signed by the person named on page 13, Field 6, of this form.

ACC

DRY CLEANER AIR QUALITY GENERAL PERMIT
ANNUAL COMPLIANCE CERTIFICATION FORM

RECEIVED
JUL 11 2000
Bureau of Air Monitoring
Mobile Sources

FACILITY NAME: Sanspa, Inc. (dba Brian Michaels Cleaners) DATE: 6/5/00

FACILITY LOCATION: 232 A Indian Rocks Rd. N
Belleair Bluffs, FL 33770

Annual Reporting Period: December 20, 1999 TO June, 2000

Based on each term or condition of the Title V general air permit, my facility has remained in compliance with DEP Rule 62-213.300, Florida Administrative Code (F.A.C.), during the period covered by this statement. YES NO

If NO, complete the following:

#1. Term or condition of the general permit that has not been in continuous compliance during the reporting period stated above:

Exact period of non-compliance: from _____ to _____

Action(s) taken to achieve compliance: _____

Method used to demonstrate compliance: _____

#2. Term or condition of the general permit that has not been in continuous compliance during the reporting period stated above:

Exact period of non-compliance: from _____ to _____

Action(s) taken to achieve compliance: _____

Method used to demonstrate compliance: _____

As the responsible official, I hereby certify, based on information and belief formed after reasonable inquiry, that the statements made in this notification are true, accurate and complete. Further, my annual consumption of perchloroethylene solvent, based upon rolling averages of purchase receipts, does not exceed 2,100 gallons per year for dry-to-dry facilities or 1,800 gallons per year for transfer or combination facilities.

RESPONSIBLE OFFICIAL: NAGINDAS P. PATEL [Signature] 06-05-00
Name (Please Print) Signature Date

*This form is made available to you as an aid in order to meet your annual compliance certification requirements. It is at the discretion of the responsible official to use this form.

✓
**TITLE V AIR QUALITY AIR GENERAL PERMIT
 INSPECTION SUMMARY REPORT**

TYPE OF INSPECTION: ANNUAL COMPLAINT/DISCOVERY RE-INSPECTION

AIRS ID#: 1030392 **DATE:** 6/5/00 **TIME IN:** 10:17 a.m. **TIME OUT:** 11:36 a.m.

FACILITY NAME: Sanspa, Inc.

FACILITY LOCATION: 232 A Indian Rocks Rd. S.
Belleair Bluffs, FL, 33770

RESPONSIBLE OFFICIAL: Tom Geller Nick Patel Phone No.: 588-0000

Permit No. 1030392-002-AG **Exp. Date:** 12/17/04

- Based on the results of the compliance requirements evaluated during this inspection, the facility is found to be in compliance with DEP Rule 62-213.300, Florida Administrative Code (F.A.C.).
- Based on the results of the compliance requirements evaluated during this inspection, the following compliance discrepancies were noted (only items which are checked):

Inspection Summary Report Guidance

	Compliance Requirement/Problem	Follow-up Action Required
<input type="checkbox"/>	Did not have a start-up, shutdown, malfunction (SSM) plan in place, along with associated recordkeeping, on site.	If no specific procedures are available from the manufacturer, develop a SSM plan that describes procedures for maintaining and operating equipment during periods of start-up and shutdown associated with a malfunction. EPA's O&M manual may be used if no manufacturers information is available. Keep log of maintenance actions
<input type="checkbox"/>	Purchase receipts were not maintained properly.	Maintain all purchase receipts in a log kept on-site for determination of perchloroethylene solvent consumption.
<input type="checkbox"/>	Monthly purchase records were not maintained as a consecutive twelve month total.	Develop and implement a recordkeeping procedure that maintains monthly purchases (perc) as a consecutive twelve month total.
<input type="checkbox"/>	Could not confirm that temperature sensor was designed to measure 45°F with an accuracy of ±2°F.	Obtain verification from the manufacturer that the temperature sensor is designed to measure 45°F with an accuracy of ±2°F, or determine this by another method that the Department would consider appropriate.
<input type="checkbox"/>	Evaporator for separator wastewater does not incorporate a pre-filtration system.	Facility may choose to either dispose of perc-containing separator water as hazardous waste, or incorporate a carbon filtration system with the evaporator (as per the State's guidelines).
<input type="checkbox"/>	Did not store all perc, and perc-containing waste in tightly sealed containers.	Store all perc and perc-containing waste in tightly sealed containers which are impervious and chemically unreactive to the solvent.
<input type="checkbox"/>	Did not maintain a log of leak detection inspection and repair records.	Develop and implement a leak detection inspection and repair program. Maintain a log of leak detection inspection and repair records.

	Compliance Requirement/Problem	Follow-up Action Required
<input type="checkbox"/>	Did not conduct weekly leak detection and repair inspection.	Develop and implement a leak detection inspection and repair program. Use at least one of the methods outlined in Part II, Section 7(a), of the general permit provisions, to detect leaks. Inspect the items listed in Part II, Section 7(b), for leaks. Repair leaks within 24 hours of detection, unless repair equipment must be ordered.
<input type="checkbox"/>	No calibration records for the mechanical direct reading instrumentation (halogen detector) were available.	Mechanical direct-reading instrumentation shall be operated as directed by the manufacturer and must meet the conditions in Part II, Section 7(e) of the general permit provisions..
<input type="checkbox"/>	Did not measure and record the outlet temperature of the refrigerated condenser on the dry-to-dry machine (dryer, reclaimer) on a weekly basis.	Develop and implement a monitoring program. Measure and record the outlet temperature on a weekly basis. The temperature, measured at the end of the drying cycle, must not exceed 45°F.
<input type="checkbox"/>	Airflow is directed towards the refrigerated condenser upon the door being opened and no diverter valve is in place.	Equip the condenser with a diverter valve to prevent air flow to the refrigerated condenser when the door is opened.
<input type="checkbox"/>	The outlet exhaust temperature of the refrigerated condenser exceeds 45°F and was not repaired within 24 hours.	Repair or adjust condenser within 24 hours of measurement indicating that the outlet exhaust temperature of the refrigerated condenser exceeds 45°F. The repair shall be documented in the monitoring record log.
<input type="checkbox"/>	Machine doors are not closed and secure during times other than loading and unloading.	Keep doors closed and secured at all times except during loading and unloading.
<input type="checkbox"/>	Temperature monitoring was not conducted after an appropriate cooldown period and after verifying that the coolant was completely charged.	Conduct all temperature monitoring following an appropriate cooldown period and after verifying that the coolant has been completely charged.
<input type="checkbox"/>	Containers for perchloroethylene and/or perchloroethylen-containing waste were found to be leaking.	Examine the containers, used for storing perchloroethylene and/or perchloroethylene-containing waste, for leakage.
<input type="checkbox"/>		
<input type="checkbox"/>		

Comments:

If the Inspection Summary Report indicates follow-up actions are required, you must take immediate corrective measures to achieve compliance. Pinellas County will perform a follow-up inspection to determine that proper corrective actions have been taken.

Inspection Conducted by: Jeff Morris

Inspector's Signature: 

Phone Number: 464-4422

PERCHLOROETHYLENE DRY CLEANERS
TITLE V GENERAL PERMIT
COMPLIANCE INSPECTION CHECKLIST

TYPE OF INSPECTION: ANNUAL RE-INSPECTION COMPLAINT/DISCOVERY

AIRS ID#: 1030392 **Date:** 6/5/00 **TIME IN:** 10:12a **TIME OUT:** 11:35a.m.
FACILITY NAME: Sanspa, Inc.
FACILITY LOCATION: 232 A Indian Rocks Rd. S.
Belleair Bluffs, FL, 33770
RESPONSIBLE OFFICIAL: ~~Tom Geller~~ Nick Patel **PHONE:** 588-0000
CONTACT: Gagindas P. Patel **PHONE:** 588-0000

PART I: NOTIFICATION

(Check appropriate box)

- 1. Existing facility notified DARM By 9/1/96 comple
- 2. New facility notified DARM 30 days prior to startup
- 3. Facility failed to notify DARM to use general permit

PART II: CLASSIFICATION

Facility indicated on notification form that it is:
(Check appropriate box)

- | | |
|---|--|
| <p>A.</p> <ul style="list-style-type: none"> 1. Existing small area source <input type="checkbox"/>
dry-to-dry only, x < 140 gal/yr
transfer only, x < 200 gal/yr
both types, x < 140 gal/yr
(Constructed before 12/9/91) 3. Existing large area source <input type="checkbox"/>
dry-to-dry only, 140 < x < 2,100 gal/yr
transfer only, 200 < x < 1,800 gal/yr
both types, 140 < x < 1,800 gal/yr
(Constructed before 12/9/91) | <ul style="list-style-type: none"> <input type="checkbox"/> No notification form <input type="checkbox"/> Drop store / out of business / petroleum 2. New small area source <input checked="" type="checkbox"/>
dry-to-dry only, x < 140 gal/yr
transfer only, x < 200 gal/yr
both types, x < 140 gal/yr
(Constructed on or after 12/9/91) 4. New large area source <input type="checkbox"/>
dry-to-dry only, 140 < x < 2,100 gal/yr
transfer only, 200 < x < 1,800 gal/yr
both types, 140 < x < 1,800 gal/yr
(Constructed on or after 12/9/91) |
|---|--|

This is a correct facility classification: Y N Can not determine

If no, please check the appropriate classification:

- facility qualified for a general permit as number _____ above
- facility exceeds above limits and is not eligible for a general permit

B. The total quantity of perchloroethylene (perc) purchased within the preceding 12 months by this dry cleaning facility was 77 gallons.

PART III: GENERAL CONTROL REQUIREMENTS

Is the responsible official of the dry cleaning facility:
(check appropriate boxes)

- | | | | |
|--|---------------------------------------|----------------------------|--|
| 1. Storing perchloroethylene in tightly sealed and impervious containers? | <input checked="" type="checkbox"/> Y | <input type="checkbox"/> N | <input type="checkbox"/> NA |
| 2. Examining the containers for leakage? | <input checked="" type="checkbox"/> Y | <input type="checkbox"/> N | <input type="checkbox"/> NA |
| 3. Closing and securing machine doors except during loading/unloading? | <input checked="" type="checkbox"/> Y | <input type="checkbox"/> N | |
| 4. Draining cartridge filters in their housing or in sealed containers for at least 24 hours prior to disposal? | <input checked="" type="checkbox"/> Y | <input type="checkbox"/> N | <input type="checkbox"/> NA |
| 5. Maintaining solvent-to- carbon ratios and steam pressure for carbon adsorber beds according to the manufacturer's specifications? | <input type="checkbox"/> Y | <input type="checkbox"/> N | <input checked="" type="checkbox"/> NA |

PART IV: PROCESS VENT CONTROLS

In Part II-A:

If classification (1) has been checked, no controls are required. Proceed to Part V.

If classification (2) has been checked, the machine should be equipped with a refrigerated condenser (complete A below)

If classification (3) has been checked, the machine should be equipped with either a refrigerated condenser or a carbon adsorber (complete A and B below). Carbon adsorber must have been installed prior to September 22, 1993.

If classification (4) has been checked, the machine should be equipped with a refrigerated condenser (complete A and B below.)

A. Has the responsible official of all new sources and existing large area sources: (check appropriate boxes)

- | | | | |
|--|---------------------------------------|----------------------------|-----------------------------|
| 1. Equipped all machines with the appropriate vent controls? | <input checked="" type="checkbox"/> Y | <input type="checkbox"/> N | |
| 2. Equipped dry-to-dry machines with a closed-loop vapor venting system? | <input checked="" type="checkbox"/> Y | <input type="checkbox"/> N | <input type="checkbox"/> NA |
| 3. Equipped the condenser with a diverter valve so airflow will be directed away from the condenser upon opening the door? | <input checked="" type="checkbox"/> Y | <input type="checkbox"/> N | <input type="checkbox"/> NA |
| 4. Measured and recorded the temperature of the outlet exhaust stream of a refrigerated condenser on a weekly/bi-weekly basis? | <input checked="" type="checkbox"/> Y | <input type="checkbox"/> N | |
| 5. Repaired or adjusted the equipment within 24 hours if the exhaust temperature of the condenser exceeded 45°F? | <input checked="" type="checkbox"/> Y | <input type="checkbox"/> N | <input type="checkbox"/> NA |
| 6. Conducted all temperature monitoring after an appropriate cool down period and after verifying the coolant had been completely charged? | <input checked="" type="checkbox"/> Y | <input type="checkbox"/> N | |

B. Has the responsible official of an existing large or new large area source also:

1. Measured and recorded the exhaust temperature on the outlet side of the condenser located on dry-to-dry, reclaimer, and dryer machines on a weekly basis? Y N
2. Measured and recorded the washer exhaust temperature at the condenser inlet and outlet weekly? Y N NA
Is the temperature differential equal to or greater than 20° F? Y N NA
3. Measured and recorded the perc concentration in the exhaust stream weekly at the end of the final drying cycle while the machine is venting to the adsorber, if machines are equipped with a carbon adsorber? Y N NA
Is the perc concentration equal to or less than 100 ppm? Y N NA
4. Assured that the sampling port on the carbon adsorber exhaust for measuring perc. concentrations is at least 8 duct diameters downstream of any bend, contraction, or expansion; is at least 2 duct diameters upstream from any bend contraction, or expansion; and downstream from no other inlet? Y N NA
5. Equipped transfer machines (dryers, reclaimers, and washers) with individual condenser coils? Y N NA
6. Routed airflow to the carbon adsorber (if used) at all times? Y N NA

PART V: RECORDKEEPING REQUIREMENTS

Has the responsible official:
(check appropriate boxes)

1. Maintained receipts for perc purchased? Y N
2. Maintained rolling monthly averages of perc consumption? Y N
3. Maintained leak detection inspection and repair reports for the following:
- a. documentation of leaks repaired w/in 24 hrs? or; Y N NA
 - b. documentation of parts ordered to repair leak and leak repaired w/in 2 days and parts installed w/in 5 days of receipt? Y N NA
4. Maintained calibration data? (for direct reading instrument only) Y N NA
5. Maintained exhaust duct monitoring data on perc concentrations? Y N NA
6. Maintained startup/shutdown/malfunction plan? Y N
7. Maintained deviation reports?
Problem corrected? Y N NA
8. Maintained compliance plan, if applicable? Y N NA

PART VI: LEAK DETECTION AND REPAIRS

1. Does the responsible official conduct a weekly (for small sources bi-weekly) leak detection and repair inspection? Y N

2. Has the facility maintained a leak log? Y N

3. Does the responsible official check the following areas for leaks:

- | | | | |
|---|--|--------------------------|--|
| Hose connections, fitting couplings, and valves | <input checked="" type="checkbox"/> Y <input type="checkbox"/> N <input type="checkbox"/> NA | Muck cookers | <input type="checkbox"/> Y <input type="checkbox"/> N <input checked="" type="checkbox"/> NA |
| Door gaskets and seating | <input checked="" type="checkbox"/> Y <input type="checkbox"/> N <input type="checkbox"/> NA | Stills | <input checked="" type="checkbox"/> Y <input type="checkbox"/> N <input type="checkbox"/> NA |
| Filter gaskets and seating | <input checked="" type="checkbox"/> Y <input type="checkbox"/> N <input type="checkbox"/> NA | Exhaust dampers | <input checked="" type="checkbox"/> Y <input type="checkbox"/> N <input type="checkbox"/> NA |
| Pumps | <input checked="" type="checkbox"/> Y <input type="checkbox"/> N <input type="checkbox"/> NA | Diverter valves | <input checked="" type="checkbox"/> Y <input type="checkbox"/> N <input type="checkbox"/> NA |
| Solvent tanks and containers | <input checked="" type="checkbox"/> Y <input type="checkbox"/> N <input type="checkbox"/> NA | Cartridge Filter housing | <input checked="" type="checkbox"/> Y <input type="checkbox"/> N <input type="checkbox"/> NA |
| Water separators | <input checked="" type="checkbox"/> Y <input type="checkbox"/> N <input type="checkbox"/> NA | | |

4. Which method of detection is used by the responsible official?

- Visual examination (condensed solvent of exterior surfaces)
- Physical detection (airflow felt through gaskets)
- Odor (noticeable perc odor)
- Use of direct-reading instrumentation (FID/PID/calorimetric tubes)
- Halogen leak detector

If using direct-reading instrumentation, is the equipment:

- a. Capable of detecting perc vapor concentrations in a range of 0-500 ppm. Y N
- b. Calibrated against a standard gas prior to and after each use (PID/FID only). Y N
- c. Inspected for leaks and obvious signs of wear on a weekly basis? Y N
- d. Kept in a clean and secure area when not in use. Y N
- e. Verified for accuracy by use of duplicate samples (calorimetric only)? Y N

Jeff Morris
Inspector's Name (Please Print)

Jeff Morris
Inspector's Signature

6/5/00
Date of Inspection

12/5/00
Approximate Date of Next Inspection

**DRY CLEANER AIR QUALITY GENERAL PERMIT
ANNUAL COMPLIANCE CERTIFICATION FORM**

Division of Air Monitoring
Air Quality Sources

✓ *ASOP*

FACILITY NAME:	Sanspa, Inc.	DATE:	7/8/01
FACILITY LOCATION:	232 A Indian Rocks Rd. S. Belleair Bluffs, FL, 33770		

Annual Reporting Period: June 5, 20 00 To December 14, 20 00

Based on each term or condition of the Title V general air permit, my facility has remained in compliance with DEP Rule 62-213.300, Florida Administrative Code (F.A.C.), during the period covered by this statement.

YES NO

IF NO, complete the following:

#1. Term or condition of the general permit that has not been in continuous compliance during the reporting period stated above:

Exact period of non-compliance: **from** _____ **to** _____

Action(s) taken to achieve compliance: _____

Method used to demonstrate compliance: _____

#2. Term or condition of the general permit that has not been in continuous compliance during the reporting period stated above:

Exact period of non-compliance: **from** _____ **to** _____

Action(s) taken to achieve compliance: _____

Method used to demonstrate compliance: _____

As the responsible official, I hereby certify, based on information and belief formed after reasonable inquiry, that the statements made in this notification are true, accurate and complete. Further, my annual consumption of perchloroethylene solvent, based upon rolling averages of purchase receipts, does not exceed 2,100 gallons per year for dry-to-dry facilities or 1,800 gallons per year for transfer or combination facilities.

RESPONSIBLE OFFICIAL:	Tom Geller <u>Nick Patel.</u>		<u>01/08/01.</u>
	(Name, Please Print)	Signature	Date

*This form is made available to you as an aid in order to meet your annual compliance certification requirements. It is at the discretion of the responsible official to use this form.

ASCP

**TITLE V AIR QUALITY AIR GENERAL PERMIT
INSPECTION SUMMARY REPORT**

TYPE OF INSPECTION: ANNUAL COMPLAINT/DISCOVERY RE-INSPECTION

AIRS ID	103 0392	DATE:	12/14/00	TIME IN:	9:30 a.m.	TIME OUT:	10:10 a.m.
FACILITY NAME:	Sanspa, Inc.						
FACILITY LOCATION:	232 A Indian Rocks Rd. S., Belleair Bluffs, 33770						
RESPONSIBLE OFFICIAL:	Nick Patel	PHONE NUMBER:	727-588-0000				
Permit No.	1030392-002-AG	Exp. Date:	2/18/05				

- Based on the results of the compliance requirements evaluated during this inspection, the facility is found to be **in compliance** with DEP Rule 62-213.300, Florida Administrative Code (F.A.C.).
- Based on the results of the compliance requirements evaluated during this inspection, the following **compliance discrepancies** were noted:

	Compliance Requirement/Problem	Follow-up Action Required
<input type="checkbox"/>	Did not have a start-up, shutdown, malfunction (SSM) plan in place, along with associated record keeping, on site.	If no specific procedures are available from the manufacturer, develop a SSM plan that describes procedures for maintaining and operating equipment during periods of start-up and shutdown associated with a malfunction. EPA's O&M manual may be used if no manufacturers information is available. Keep log of maintenance actions
<input type="checkbox"/>	Purchase receipts were not maintained properly.	Maintain all purchase receipts in a log kept on-site for determination of perchloroethylene solvent consumption.
<input type="checkbox"/>	Monthly purchase records were not maintained as a consecutive twelve-month total.	Develop and implement a record keeping procedure that maintains monthly purchases (perc) as a consecutive twelve month total.
<input type="checkbox"/>	Could not confirm that temperature sensor was designed to measure 45°F with an accuracy of ±2°F.	Obtain verification from the manufacturer that the temperature sensor is designed to measure 45°F with an accuracy of ±2°F, or determine this by another method that the Department would consider appropriate.
<input type="checkbox"/>	Evaporator for separator wastewater does not incorporate a pre-filtration system.	Facility may choose to either dispose of perc-containing separator water as hazardous waste, or incorporate a carbon filtration system with the evaporator (as per the State's guidelines).
<input type="checkbox"/>	Did not store all perchloroethylene, and perchloroethylene containing waste in tightly sealed containers.	Store all perchloroethylene and perchloroethylene-containing waste in tightly sealed containers, which are impervious and chemically un-reactive to the solvent.
<input type="checkbox"/>	Did not maintain a log of leak detection inspection and repair records.	Develop and implement a leak detection inspection and repair program. Maintain a log of leak detection inspection and repair records.
<input type="checkbox"/>	Did not conduct weekly leak detection and repair inspection.	Develop and implement a leak detection inspection and repair program. Use at least one of the methods outlined in Part II, Section 7(a), of the general permit provisions, to detect leaks. Inspect the items listed in Part II, Section 7(b), for leaks. Repair leaks within 24 hours of detection, unless repair equipment must be ordered.

	Compliance Requirement/Problem	Follow-up Action Required
<input type="checkbox"/>	No calibration records for the mechanical direct reading instrumentation (halogen detector) were available.	Mechanical direct-reading instrumentation shall be operated as directed by the manufacturer and must meet the conditions in Part II, Section 7(e) of the general permit provisions.
<input type="checkbox"/>	Did not measure and record the outlet temperature of the refrigerated condenser on the dry-to-dry machine (dryer, reclaimer) on a weekly basis.	Develop and implement a monitoring program. Measure and record the outlet temperature on a weekly basis. The temperature, measured at the end of the drying cycle, must not exceed 45°F.
<input type="checkbox"/>	Airflow is directed towards the refrigerated condenser upon the door being opened and no diverter valve is in place.	Equip the condenser with a diverter valve to prevent air flow to the refrigerated condenser when the door is opened.
<input type="checkbox"/>	The outlet exhaust temperature of the refrigerated condenser exceeds 45°F and was not repaired within 24 hours.	Repair or adjust condenser within 24 hours of measurement indicating that the outlet exhaust temperature of the refrigerated condenser exceeds 45°F. The repair shall be documented in the monitoring record log.
<input type="checkbox"/>	Machine doors are not closed and secure during times other than loading and unloading.	Keep doors closed and secured at all times except during loading and unloading.
<input type="checkbox"/>	Temperature monitoring was not conducted after an appropriate cool down period and after verifying that the coolant was completely charged.	Conduct all temperature monitoring following an appropriate cool down period and after verifying that the coolant has been completely charged.
<input type="checkbox"/>	Containers for perchloroethylene and/or perchloroethylene containing waste were found to be leaking.	Examine the containers, used for storing perchloroethylene and/or perchloroethylene containing waste, for leakage.
<input type="checkbox"/>		
<input type="checkbox"/>		

Comments:

If the Inspection Summary Report indicates follow-up actions are required, you must take immediate corrective measures to achieve compliance. Pinellas County will perform a follow-up inspection to determine that proper corrective actions have been taken.

The Annual Compliance Certification form has been properly certified and submitted to the inspector. Yes No

DATE OF NEXT INSPECTION 6/14/01 (Approximate)

INSPECTION CONDUCTED BY: Jeff Morris (Please Print)

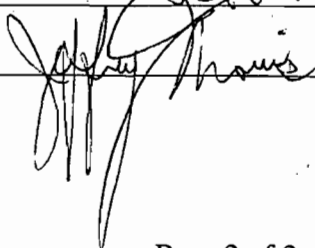
INSPECTOR'S SIGNATURE:  PHONE NUMBER: 464-4422

**PERCHLOROETHYLENE DRY CLEANERS
TITLE V GENERAL PERMIT
COMPLIANCE INSPECTION CHECKLIST**

TYPE OF INSPECTION: ANNUAL COMPLAINT/DISCOVERY
RE-INSPECTION

AIRS ID#: 103 0392	DATE: 12/14/00	TIME IN: 9:30am	TIME OUT: 10:10am
FACILITY NAME:	Sanspa, Inc.		
FACILITY LOCATION:	232 A Indian Rocks Rd. S. Belleair Bluffs, FL, 33770		
RESPONSIBLE OFFICIAL:	Tom Geller	Phone No.: 727-588-0000	
PERMIT NO.	1030392-002-AG	EXP. DATE:	2/18/05
CONTACT:	Gagindas P. Patel	PHONE:	727-588-0000

PART I: NOTIFICATION

(Check appropriate box)

- Existing facility notified DARM by 9/1/96
- New facility notified DARM 30 days prior to startup
- Facility failed to notify DARM to use general permit

PART II: CLASSIFICATION

Facility indicated on notification form that it is:
(Check appropriate box)

- No notification form
 Drop store / out of business / petroleum

A.

- | | |
|--|---|
| <p>1. Existing small area source <input type="checkbox"/>
dry-to-dry only, x <input type="checkbox"/> 140 gal/yr
transfer only, x <input type="checkbox"/> 200 gal/yr
both types, x <input type="checkbox"/> 140 gal/yr
(Constructed before 12/9/91)</p> <p>3. Existing large area source <input type="checkbox"/>
dry-to-dry only, 140 <input type="checkbox"/> x <input type="checkbox"/> 2,100 gal/yr
transfer only, 200 <input type="checkbox"/> x <input type="checkbox"/> 1,800 gal/yr
both types, 140 <input type="checkbox"/> x <input type="checkbox"/> 1,800 gal/yr
(Constructed before 12/9/91)</p> | <p>2. New small area source <input checked="" type="checkbox"/>
dry-to-dry only, x <input type="checkbox"/> 140 gal/yr
transfer only, x <input type="checkbox"/> 200 gal/yr
both types, x <input type="checkbox"/> 140 gal/yr
(Constructed on or after 12/9/91)</p> <p>4. New large area source <input type="checkbox"/>
dry-to-dry only, 140 <input type="checkbox"/> x <input type="checkbox"/> 2,100 gal/yr
transfer only, 200 <input type="checkbox"/> x <input type="checkbox"/> 1,800 gal/yr
both types, 140 <input type="checkbox"/> x <input type="checkbox"/> 1,800 gal/yr
(Constructed on or after 12/9/91)</p> |
|--|---|

This is a correct facility classification Y N Can not determine

If no, please check the appropriate classification:

- facility qualified for a general permit as number _____ above.
 facility exceeds above limits and is not eligible for a general permit

B. The total quantity of perchloroethylene purchased within the preceding 12-months by this dry cleaning facility was 77 Gallons.

PART III: GENERAL CONTROL REQUIREMENTS

Is the responsible official of the dry cleaning facility:
(check appropriate boxes)

- | | | | |
|---|---------------------------------------|----------------------------|--|
| 1. Storing perchloroethylene in tightly sealed and impervious containers? | <input checked="" type="checkbox"/> Y | <input type="checkbox"/> N | <input type="checkbox"/> NA |
| 2. Examining the containers for leakage? | <input checked="" type="checkbox"/> Y | <input type="checkbox"/> N | <input type="checkbox"/> NA |
| 3. Closing and securing machine doors except during loading/unloading? | <input checked="" type="checkbox"/> Y | <input type="checkbox"/> N | |
| 4. Draining cartridge filters in their housing or in sealed containers for at least 24 hours prior to disposal? | <input checked="" type="checkbox"/> Y | <input type="checkbox"/> N | <input type="checkbox"/> NA |
| 5. Maintaining solvent-to-carbon ratios and steam pressure for carbon adsorber beds according to the manufacturer's specifications? | <input type="checkbox"/> Y | <input type="checkbox"/> N | <input checked="" type="checkbox"/> NA |

PART IV: PROCESS VENT CONTROLS

In Part II-A:

If classification (1) has been checked, no controls are required. Proceed to Part V.

If classification (2) has been checked, the machine should be equipped with a refrigerated condenser (complete A below)

If classification (3) has been checked, the machine should be equipped with either a refrigerated condenser or a carbon adsorber (complete A and B below). Carbon adsorber must have been installed prior to September 22, 1993.

If classification (4) has been checked, the machine should be equipped with a refrigerated condenser (complete A and B below.)

A. Has the responsible official of all new sources and existing large area sources:
(check appropriate boxes)

- | | | | |
|--|---------------------------------------|----------------------------|-----------------------------|
| 1. Equipped all machines with the appropriate vent controls? | <input checked="" type="checkbox"/> Y | <input type="checkbox"/> N | |
| 2. Equipped dry-to-dry machines with a closed-loop vapor venting system? | <input checked="" type="checkbox"/> Y | <input type="checkbox"/> N | <input type="checkbox"/> NA |
| 3. Equipped the condenser with a diverter valve so airflow will be directed away from the condenser upon opening the door? | <input checked="" type="checkbox"/> Y | <input type="checkbox"/> N | <input type="checkbox"/> NA |
| 4. Measured and recorded the temperature of the outlet exhaust stream of a refrigerated condenser on a weekly basis? | <input checked="" type="checkbox"/> Y | <input type="checkbox"/> N | |
| 5. Repaired or adjusted the equipment within 24 hours if the exhaust temperature of the condenser exceeded 45° F? | <input checked="" type="checkbox"/> Y | <input type="checkbox"/> N | <input type="checkbox"/> NA |
| 6. Conducted all temperature monitoring after an appropriate cool down period and after verifying the coolant had been completely charged? | <input checked="" type="checkbox"/> Y | <input type="checkbox"/> N | |

B. Has the responsible official of an existing large or new large area source also:

1. Measured and recorded the exhaust temperature on the outlet side of the condenser located on dry-to-dry, reclaimer, and dryer machines on a weekly basis? Y N
2. Measured and recorded the washer exhaust temperature at the condenser inlet and outlet weekly? Y N NA
 Is the temperature differential equal to or greater than _____ °F? Y N NA
3. Measured and recorded the perc concentration in the final drying cycle while the machine is venting to the atmosphere weekly at the end of the cycle if the machine is equipped with a carbon adsorber? Y N NA
 Is the perc concentration equal to or less than 10 ppm? Y N NA
4. Assured that the sampling location for measuring perc concentration is at least 2 meters upstream of any bend, contraction, or expansion; is at least 2 meters downstream from any bend, contraction, or expansion; and downstream from no other source? Y N NA
5. Equipped transfer machines (dryers, reclaimers, and washers) with individual condenser coils? Y N NA
6. Routed airflow to the carbon adsorber (if used) at all times? Y N NA

PART V: RECORDKEEPING REQUIREMENTS

Has the responsible official:
(Check appropriate boxes)

1. Maintained receipts for perc purchased? Y N
2. Maintained rolling monthly averages of perc consumption? Y N
3. Maintained leak detection inspection and repair reports for the following:
 - a. Documentation of leaks repaired w/in 24 hrs? or; Y N NA
 - b. Documentation of parts ordered to repair leak and leak repaired w/in 2 days and parts installed w/in 5 days of receipt? Y N NA
4. Maintained calibration data? (for direct reading instrument only) Y N NA
5. Maintained exhaust duct monitoring data on perc concentrations? Y N NA
6. Maintained startup/shutdown/malfunction plan? Y N
7. Maintained deviation reports? Y N NA
 Problem corrected? Y N NA
8. Maintained compliance plan, if applicable? Y N NA

PART VI: LEAK DETECTION AND REPAIRS

1. Does the responsible official conduct a weekly leak detection and repair inspection? *bi-weekly* Y N
2. Which method of detection does the responsible official use? Y N
- Visual examination (condensed solvent of exterior surfaces)
 - Physical detection (airflow felt through gaskets)
 - Odor (noticeable perc odor)
 - Use of direct-reading instrumentation (FID/PID/calorimetric tubes)
- If using direct-reading instrumentation, is the equipment:** Y N
- a. Capable of detecting perc vapor concentrations in a range of 0-500 ppm Y N
 - b. Calibrated against a standard gas prior to and after each use (PID/FID only). Y N
 - c. Inspected for leaks and obvious signs of wear on a weekly basis? Y N
 - d. Kept in a clean and secure area when not in use. Y N
 - e. Verified for accuracy by use of duplicate samples (calorimetric only)? Y N
3. Has the facility maintained a leak log? Y N
4. The following area should be checked for leaks by the inspector: Y N
- | | | | |
|---|--|--------------------------|--|
| Hose connections, fitting couplings, and valves | <input checked="" type="checkbox"/> Y <input type="checkbox"/> N | Muck cookers | <input type="checkbox"/> Y <input checked="" type="checkbox"/> N |
| Door gaskets and seating | <input checked="" type="checkbox"/> Y <input type="checkbox"/> N | Stills | <input checked="" type="checkbox"/> Y <input type="checkbox"/> N |
| Filter gaskets and seating | <input checked="" type="checkbox"/> Y <input type="checkbox"/> N | Exhaust dampers | <input checked="" type="checkbox"/> Y <input type="checkbox"/> N |
| Pumps | <input checked="" type="checkbox"/> Y <input type="checkbox"/> N | Diverter valves | <input checked="" type="checkbox"/> Y <input type="checkbox"/> N |
| Solvent tanks and containers | <input checked="" type="checkbox"/> Y <input type="checkbox"/> N | Cartridge Filter housing | <input checked="" type="checkbox"/> Y <input type="checkbox"/> N |
| Water separators | <input checked="" type="checkbox"/> Y <input type="checkbox"/> N | | |

Nick Patel
Name of Responsible Official

Jeff Morris
Inspector's Name (Please Print)

12/14/00
Date of Inspection

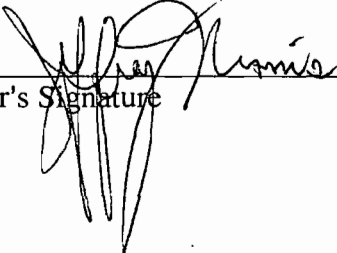
Inspector's Signature

6/14/01
Approximate Date of Next Inspection

PERCHLOROETHYLENE DRY CLEANER
AIR GENERAL PERMIT NOTIFICATION FORM

RECEIVED
APR 29 2002
Bureau of Air Management
& Mobile Sources

Part III. Notification of Intent to Use General Permit

Prior to filling out this form, please read the instructions provided at the end of the form and completed form to the address listed in the instructions and keep a copy of the form for your files.

Facility Name and Location

1. Facility Owner/Company Name (Name of corporation, agency, or individual owner):	SANSPA Inc.
2. Site Name (For example, plant name or number):	BRIAN MICHAEL'S cleaner.
3. Hazardous Waste Generator Identification Number:	
4. Facility Location: Street Address: 232 A Indian Rocks Rd. N. City: Belleair Bluffs County: Pinellas Zip Code: 33770	
5. Facility Identification Number (DEP Use ONLY - do not fill in):	1030392-002

Responsible Official

6. Name and Title of Responsible Official: Name: NAGINDAS PATEL Title: President	
7. Responsible Official Mailing Address: Organization/Firm: As above Street Address: City: County: Zip Code:	
8. Responsible Official Telephone Number: Telephone: (727) 588-0000 Fax: (727) 588-0000	

Facility Contact (If different from Responsible Official)

9. Name and Title of Facility Contact (For example, plant manager):	Same as above.
10. Facility Contact Address: Street Address: Same as above. City: County: Zip Code:	
11. Facility Contact Telephone Number: Telephone: (727) 588-0000 Fax: (727) 588-0000	

Handwritten signature/initials

2002 APR 23 PM 3:33
STORAGE TANK
REGULATION

RECEIVED
D.E.P.

Facility Information

1.(a) DRY-TO-DRY MACHINES ONLY

How many dry-to-dry machines do you have on-site?

For each dry-to-dry machine on-site, please provide the following information:

Date Initially Purchased From Manufacturer	Status (circle one)	Control Device Required* (circle one)	Date Control Device Installed (if already included at time of purchase, write "SAME")
08-Dec-91	Existing	RC/CA/None required	Same
	Existing/New	RC/CA/None required	
	Existing/New	RC/CA/None required	

*CONTROL DEVICE KEY: RC = refrigerated condenser CA = carbon adsorber

1.(b) TRANSFER MACHINES ONLY

How many washers do you have on-site?

How many dryers/reclaimers do you have on-site?

If the transfer machine was purchased from the manufacturer prior to or on December 9, 1991, it is an **EXISTING** unit. If the transfer machine was purchased from the manufacturer between December 9, 1991 and September 22, 1993, it is a **NEW** unit (no units purchased after September 22, 1993 are allowed to operate under this general permit). For each transfer machine on-site, please provide the following information:

Date Initially Purchased From Manufacturer	Status (circle one)	Control Device Required* (circle one)	Date Control Device Installed (if already included at time of purchase, write "SAME")
08, Dec. 91	Existing	RC/CA/None required	
	Existing/New	RC/CA/None required	
	Existing/New	RC/CA/None required	

*CONTROL DEVICE KEY: RC = refrigerated condenser CA = carbon adsorber

2.(a) How much perchloroethylene (perc) have you used within the last 12 months?

gallons (You must fill this in)

(b) If less than 12 months, how many? months

Check why it is less than 12 months: New owner: Did not keep records: Yes

New store: New machine

Unopened store (date of expected opening _____)

RECEIVED
 D.E.P.
 2002 APR 23 PM 3:33
 STORAGE TANK
 REGULATION

3. What is the facility's source classification based on the definitions found in section (3) of Part II? Indicate with an "X". Select one classification only.)

- Small Area Source
- Dry-to-dry machines only on-site (used less than 140 gallons of perc per year)
 - Transfer only on-site (used less than 200 gallons of perc per year)
 - Both machine types on-site (used less than 140 gallons of perc per year)
- Large Area Source
- Dry-to-dry machines only on-site (used 140 - 2,100 gallons of perc per year)
 - Transfer only on-site (used 200 - 1,800 gallons of perc per year)
 - Both machine types on-site (used 140 - 1,800 gallons of perc per year)

4. What control technology is required on machines pursuant to section (5) of Part II of this notification form? (Indicate with an "X".)

- | | |
|--|---|
| <u>Existing machines at small area source</u>
(NONE REQUIRED) <input checked="" type="checkbox"/> | <u>New machines at small area source</u>
Refrigerated condenser <input type="checkbox"/> |
| <u>Existing machines at large area source</u>
Carbon adsorber <input type="checkbox"/>
Refrigerated condenser <input type="checkbox"/> | <u>New machines at large area source</u>
Refrigerated condenser <input type="checkbox"/> |

5. A facility which contains non-exempt emissions units shall not be eligible to use the general permit pursuant to Rule 62-213.300, F.A.C. Verify that all steam and hot water generating units on-site meet the following exemption criteria or that no such units exist on-site (see attached memo for the criteria).

All steam and hot water generating units exempt OR
No such units on-site

How many boilers do you have on-site?

For each boiler, indicate its horsepower (HP) rating:

What type of fuel do you use? propane natural gas
 No. 2 fuel oil No. 4 fuel oil
 No. 6 fuel oil Other (please list) ELECTRICITY

6. Equipment Monitoring and Recordkeeping Information

Check all logs which are required to be kept on-site in accordance with the requirements of this general permit:

- (a) Purchase receipts and solvent purchases/solvent addition log
- (b) Leak detection inspection and repair
- (c) Refrigerated condenser temperature monitoring
- (d) Carbon adsorber exhaust perc concentration monitoring
- (e) Startup, shutdown, malfunction plan

7. Surrender of Existing DEP Air Permit(s)

Please indicate with an "X" the appropriate selection:

- I hereby surrender all existing DEP air permits authorizing operation of the facility indicated in this notification form; the permit number(s) are _____
- No DEP air permits currently exist for the operation of the facility indicated in this notification form.

Responsible Official Certification

I, the undersigned, am the responsible official, as defined in Part II of this form, of the facility addressed in this notification. I hereby certify, based on information and belief formed after reasonable inquiry, that the statements made in this notification are true, accurate and complete. Further, I agree to operate and maintain the air pollutant emissions units and air pollution control equipment described above so as to comply with all terms and conditions of this general permit as set forth in Part II of this notification form.

I will promptly notify the Department of any changes to the information contained in this notification.

NAGINDAS PATEL.

Print name of responsible official



Signature

04-19-02.

Date

RECEIVED
D.E.P.
2002 APR 23 PM 3:33
STORAGE TANK
REGULATION

Instructions for Completing Part III of Notification Form

The Perchloroethylene Dry Cleaning Facility Notification of Intent to Use General Permit, Part III of this form, shall be completed and submitted to the Division of Air Resources Management at least 30 days prior to beginning operations under the general permit. Please type or print clearly all information. A copy of this notification form shall be kept on-site and made available for review by Department personnel.

The responsible official of the facility, as defined in Part II of this notification form, is responsible for ensuring that the facility complies with all applicable terms and conditions of this general permit, as set forth in Part II of this form.

Mail the signed and completed Part III of this form to:

General Permits Section
Bureau of Air Monitoring and Mobile Sources, MS 5510
Department of Environmental Protection
2600 Blair Stone Road
Tallahassee, FL 32399-2400

Facility Name and Location

1. **Facility Owner/Company Name** - Enter the name of the corporation, agency, or individual that has ownership or control of the dry cleaning facility for which this notification is submitted.
2. **Site Name** - Enter the common name, if any, of the facility site; for example, Plant A, Metropolis plant, etc. If more than one facility is owned, a notification form must be completed for each.
3. **Hazardous Waste Generator Identification Number** - Enter the hazardous waste generator identification number, if known, assigned by the Department to the facility.
4. **Facility Location** - Enter the street address and zip code of the facility and the city and county in which it is located.
5. **Facility Identification Number (DEP Use ONLY)** - Please leave this space blank. DEP will enter the facility identification number assigned to you by ARMS.

Responsible Official

6. **Name and Title of Responsible Official** - Enter the name and title of the designated responsible official for the facility who, by signing this form, is certifying that the facility is eligible for a general permit pursuant to the requirements of Part II of this notification form and Rule 62-213.300, F.A.C.
7. **Responsible Official Mailing Address** - Enter the mailing address for the responsible official if different than the address entered in No. 4 above.
8. **Responsible Official Telephone Number** - Enter the telephone number and facsimile number, if available, at which the responsible official can be contacted.

Facility Contact

9. **Name and Title of Facility Contact** - Enter the name of the facility contact, if other than the responsible official. For example, a plant manager could be designated as the facility contact for Department inspections.



THIS PORTION MUST BE ATTACHED TO REMITTANCE FOR PROPER HANDLING

413450 JAN24 2002

Please include your AIRS ID# on your check or money order. This number can be found below on your mailing label.

TOTAL AMOUNT DUE: \$50.00

Do **NOT** Remove Label

AIRS ID # 1030392
BRIAN MICHAELS CLEANERS
NAGINDAS P PATEL
232 A INDIAN ROCKS
BELLEAIR BLUFFS FL
33770

FOR GOVERNMENT USE ONLY
Org.: 37550101000 EO: A1
Fund: 20-2-035001
Obj.: 002273



THIS PORTION MUST BE ATTACHED TO REMITTANCE FOR PROPER HANDLING

420840 DEC192002

Please include your AIRS ID# on your check or money order. This number can be found below on your mailing label

TOTAL AMOUNT DUE: \$50.00



Bureau of Air Monitoring
& Mobile Sources

DEC 31 2002

CEIVED

Do **NOT** Remove Label

AIRS ID# 1030392
 BRIAN MICHAELS CLEANERS
 NAGINDAS P PATEL
 232 A INDIAN ROCKS
 BELLEAIR BLUFFS FL
 33770

FOR GOVERNMENT USE ONLY
 Org.: 37550101000 EO: A1
 Fund: 20-2-035001
 Obj.: 002273

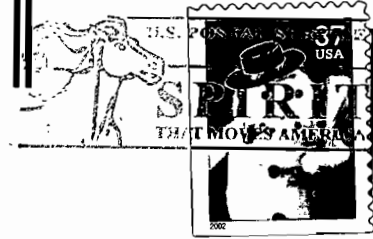

TITLE V - General Permit
 Receipts
 Post Office Box 3070
 Tallahassee, FL 32315-3070

32315+3070 99

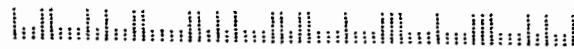

**U.S. Postal Service
CERTIFIED MAIL RECEIPT**

(Domestic Mail Only; No Insurance Coverage Provided)

7000 0600 0026 7825 5617

Postage	\$	Postmark Here
Certified Fee		
Return Receipt Fee (Endorsement Required)		
Restricted Delivery Fee (Endorsement Required)		
Total Postage & Fees	\$	

AIRS ID # 1030392

BRIAN MICHAELS CLEANERS
NAGINDAS P. PATEL
232 A INDIAN ROCKS ROAD
BELLEAIR BLUFFS FL 33770

See for Instructions

SENDER: COMPLETE THIS SECTION	COMPLETE THIS SECTION ON DELIVERY
<ul style="list-style-type: none"> Complete items 1, 2, and 3. Also complete item 4 if Restricted Delivery is desired. Print your name and address on the reverse so that we can return the card to you. Attach this card to the back of the mailpiece, or on the front if space permits. 	<p>A. Received by (Please Print Clearly) B. Date of Delivery 2/9/01</p>
<p>1. Article Addressed to:</p> <p style="text-align: center;">AIRS ID # 1030392</p> <p>BRIAN MICHAELS CLEANERS NAGINDAS P. PATEL 232 A INDIAN ROCKS ROAD BELLEAIR BLUFFS FL 33770</p>	<p>C. Signature  <input type="checkbox"/> Agent <input type="checkbox"/> Addressee</p>
<p>2. Article Number (Copy from service label)</p> <p>7000 0600 0026 7825 5617</p>	<p>D. Is delivery address different from item 1? <input type="checkbox"/> Yes <input type="checkbox"/> No</p> <p>If YES, enter delivery address below:</p>
<p>PS Form 3811, July 1999</p>	<p>3. Service Type</p> <p><input type="checkbox"/> Certified Mail <input type="checkbox"/> Express Mail <input type="checkbox"/> Registered <input type="checkbox"/> Return Receipt for Merchandise <input type="checkbox"/> Insured Mail <input type="checkbox"/> C.O.D.</p> <p>4. Restricted Delivery? (Extra Fee) <input type="checkbox"/> Yes</p>
<p>Domestic Return Receipt</p>	<p>102595-99-M-1789</p>

U.S. Postal Service	
CERTIFIED MAIL RECEIPT	
(Domestic Mail Only; No Insurance Coverage Provided)	
OFFICIAL USE	
Postage \$	Postmark Here <i>Receipt</i>
Certified Fee	
Return Receipt Fee (Endorsement Required)	
Restricted Delivery Fee (Endorsement Required)	
Total	10 AIRS ID # 1030392
Sent	NAGINDAS P. PATEL
Street or PO	BRIAN MICHAELS CLEANERS
City	232 A INDIAN ROCKS ROAD BELLEAIR BLUFFS FL 33770
PS Form 3800, January 2001 See Reverse for Instructions	

SENDER: COMPLETE THIS SECTION	COMPLETE THIS SECTION ON DELIVERY
<ul style="list-style-type: none"> Complete items 1, 2, and 3. Also complete item 4 if Restricted Delivery is desired. Print your name and address on the reverse so that we can return the card to you. Attach this card to the back of the mailpiece, or on the front if space permits. 	<p>A. Received by (Please Print Clearly) <i>N PATEL</i> B. Date of Delivery <i>4/15/02</i></p> <p>C. Signature <i>[Signature]</i> <input type="checkbox"/> Agent <input checked="" type="checkbox"/> Addressee</p> <p>D. Is delivery address different from item 1? <input type="checkbox"/> Yes <input checked="" type="checkbox"/> No If YES, enter delivery address below:</p>
<p>1. Article Addressed to:</p> <p>10 AIRS ID # 1030392 NAGINDAS P. PATEL BRIAN MICHAELS CLEANERS 232 A INDIAN ROCKS ROAD BELLEAIR BLUFFS FL 33770</p>	<p>3. Service Type</p> <p><input checked="" type="checkbox"/> Certified Mail <input type="checkbox"/> Express Mail <input type="checkbox"/> Registered <input type="checkbox"/> Return Receipt for Merchandise <input type="checkbox"/> Insured Mail <input type="checkbox"/> C.O.D.</p>
	<p>4. Restricted Delivery? (Extra Fee) <input type="checkbox"/> Yes</p>
<p>Article Number (Copy from service label) 7001 0320 0001 7975 8763</p>	
<p>PS Form 3811, July 1999 Domestic Return Receipt 102595-99-M-1789</p>	