



Department of Environmental Protection

Lawton Chiles
Governor

Twin Towers Office Building
2600 Blair Stone Road
Tallahassee, Florida 32399-2400

Virginia B. Wetherell
Secretary

November 18, 1996

Ms. Rosa Nelly Fisher
Union Park Cleaners
10511 East Colonia Drive
Orlando, Florida 32817

Re: Facility I.D. No. 0950336

Dear Ms. Fisher:

The Department has received the Title V General Permit Notification Form for the dry cleaning facility that you submitted on September 3, 1996.

Please note that in November of each year the Department will be mailing fee notices to those facilities using the Title V general permit. This annual operation fee is \$50 and it is due and payable between January 15 and March 1 of each year the facility is in operation and is subject to the requirements of the Title V general permit.

If you have or expect to have any changes in your mailing address, location address, responsible official, or phone number, please notify the Department at the following address:

Title V General Permits Office
Bureau of Air Monitoring and Mobile Sources MS 5510
Department of Environmental Protection
2600 Blair Stone Road
Tallahassee, Fl 32399-2400

If there are any changes in the facility status, including change of operating parameters or equipment, or if you have any additional questions regarding the Title V General Permit Program, please contact the District or local air program compliance inspector in your area.

Sincerely,

Dotty Diltz, Chief
Bureau of Air Monitoring
and Mobile Sources

DD/jw

cc: Mr. Louis Nichols, Central District

"Protect, Conserve and Manage Florida's Environment and Natural Resources"

0950336

Per

P.14

1. (a) add date control device installed

3. new small area source should be marked

P.15

4. new small r.c. should be marked

1. Facility Owner/Co
ROSA

2. Site Name (For ex)
UNION

3. Hazardous Waste
*SAFETY -
REFERENCE*

4. Facility Location:
Street Address:
City: *OLMONT*

5. Facility Identifica

marked

3/17



CP

0950336

6. Name and Title of
ROSA

7. Responsible Official Mailing Address:
Organization/Firm: *10511 E. Colonial Pk*
Street Address:
City: *OLMONT PA* County: *OLMONT* Zip Code: *32817*

8. Responsible Official Telephone Number:
Telephone: *(407) 658-2641* Fax: ()
307 223-9034

Facility Contact (If different from Responsible Official)

9. Name and Title of Facility Contact (For example, plant manager):
PATTY PINZON

10. Facility Contact Address:
Street Address: *8726 Gopher Lane*
City: *OLMONT PA* County: *OLMONT* Zip Code: *32829*

11. Facility Contact Telephone Number:
Telephone: *(407) 275-1689* Fax: ()

RECEIVED

SEP 5 1996

Bureau of Air Monitoring & Mobile Sources

Perchloroethylene Dry Cleaning Facility Notification

Facility Name and Location

1. Facility Owner/Company Name (Name of corporation, agency, or individual owner):	ROSA NELLY FISHER JUNIOR Park Cleaners		
2. Site Name (For example, plant name or number):	UNION PARK Cleaners		
3. Hazardous Waste Generator Identification Number:	SAFETY-Kleen Reference # 089536		
4. Facility Location:	10511 E. Colonial DR		
Street Address:	City: Orlando Fla. County: Orange Zip Code: 32817		
5. Facility Identification Number (DEP Use):			

Responsible Official

0950336

6. Name and Title of Responsible Official:	ROSA NELLY FISHER		
7. Responsible Official Mailing Address:	10511 E. Colonial DR		
Organization/Firm:	City: Orlando Fla. County: Orange Zip Code: 32817		
Street Address:			
City:			
8. Responsible Official Telephone Number:	Telephone: (407) 658-2641 Fax: () -		
	407 225-9034		

Facility Contact (If different from Responsible Official)

9. Name and Title of Facility Contact (For example, plant manager):	PATY PINZON		
10. Facility Contact Address:	8726 Gopher Lane		
Street Address:	City: Orlando Fla. County: Orange Zip Code: 32829		
City:			
11. Facility Contact Telephone Number:	Telephone: (407) 275-1689 Fax: () -		

RECEIVED

Facility Information

1.(a) Provide the information below for each machine at the facility. Indicate the type of machine, the date of its purchase, and the date the control device was installed, if applicable.

Type of Machine	ID	Date Machine Initially Purchased	Date Control Device Installed	ID	Date Machine Initially Purchased	Date Control Device Installed	ID	Date Machine Initially Purchased	Date Control Device Installed
<i>Example</i>	#1	03-OCT-93	12-NOV-93	#2	08-DEC-91		#3	02-MAR-92	02-MAR-92
Dry-to-Dry Unit									
(1) w/ ref. condenser		6-15-96							
(2) w/ carbon adsorber		12-NF							
(3) w/ no controls		12-2-96							
Washer Unit									
(4) w/ ref. condenser									
(5) w/ carbon adsorber									
(6) w/ no controls									
Dryer Unit									
(7) w/ ref. condenser									
(8) w/ carbon adsorber									
(9) w/ no controls									
Reclaimer Unit									
(10) w/ ref. condenser									
(11) w/ carbon adsorber									
(12) w/ no controls									

(b) Control devices are required, but not yet installed

(c) No control devices are required to be installed

2.(a) What was the total quantity of perchloroethylene (perc) purchased in the latest 12 months?

50 gallons

(b) If less than 12 months, how many? months

Check why it is less than 12 months: New owner: New store: Did not keep records:

3. What is the facility's source classification based on the definitions found in section (3) of Part II?

(Indicate with an "X". Select one classification only.)

Existing small area source New small area source

Existing large area source New large area source

4. What control technology is required on machines pursuant to section (5) of Part II of this notification form? (Indicate with an "X".)

N/A

Existing large area source

Carbon adsorber

~~Refrigerated condenser~~

2016
12.2.96

New small area source

Refrigerated condenser

New large area source

Refrigerated condenser

5. A facility which contains non-exempt emissions units shall not be eligible to use the general permit pursuant to Rule 62-213.300, F.A.C. Verify that all steam and hot water generating units on-site meet the following exemption criteria or that no such units exist on-site:

All steam and hot water generating units on-site (1) have a total heat input of 10 million BTU/hr or less (298 boiler HP or less), and (2) are fired exclusively by natural gas except for periods of natural gas curtailment during which propane or fuel oil containing no more than one percent sulfur is fired.

All steam and hot water generating units exempt

No such units on-site

Equipment Monitoring and Recordkeeping Information

Check all logs which are required to be kept on-site in accordance with the requirements of this general permit:

(a) Purchase receipts and solvent purchases

(b) Leak detection inspection and repair

(c) Refrigerated condenser temperature monitoring

(d) Carbon adsorber exhaust perc concentration monitoring

(e) Instrument calibration

(f) Start-up, shutdown, malfunction plan

Surrender of Existing Air Permit(s)

Please indicate with an "X" the appropriate selection:

I hereby surrender all existing air permits authorizing operation of the facility indicated in this notification form; specifically, permit number(s) _____

No air permits currently exist for the operation of the facility indicated in this notification form.

Responsible Official Certification

I, the undersigned, am the responsible official, as defined in Part II of this form, of the facility addressed in this notification. I hereby certify, based on information and beliefs formed after reasonable inquiry, that the statements made in this notification are true, accurate and complete. Further, I agree to operate and maintain the air pollutant-emissions units and air pollution control equipment described above so as to comply with all terms and conditions of this general permit as set forth in Part II of this notification form.

I will promptly notify the Department of any changes to the information contained in this notification.

Rosa Nelly Fisher
Signature

8-30-96
Date

Rosa Nelly Fisher

12-2-1996

DEAR: TO whom it May Concern.
I am writing this small letter to inform you. I dont know how many gallons of perch, our Machine uses per year, it's a brand new machine it was install on 6-15-96
Thank you

FLORIDA DEPARTMENT OF ENVIRONMENTAL PROTECTION

Title V Air Quality General Permit District and Local Program Contacts

<u>Contact Person</u>	<u>Office</u>	<u>Location</u>	<u>Telephone #</u>
Charles Norman	Northwest District	Pensacola	904/444-8364
Rick Banks	Northeast District	Jacksonville	904/448-4310 ext. 242
Louis Fernandez Maggie Cangro	Southwest District	Tampa	813/744-6100 ext. 126, ext. 125
Louis Nichols Sheila Schneider	Central District	Orlando	407/894-7555
Bruce Offord Lou Valcarenghi	Southeast District	West Palm Beach	407/681-6600
Sherrill Culliver Wayne Lewis	South District	Fort Myers	941/332-6975
Jim Edds	South District Branch	Marathon	305/289-2310
Ewart Anderson Marcelo Barros	Dade County	Miami	305/372-6925
Robert Wong John Coppola	Broward County	Fort Lauderdale	954/519-1248
Lori Tilley Wayne Tutt	Duval County	Jacksonville	904/630-3484
Leroy Shelton Bruce King	Hillsborough County	Tampa	813/272-5530
Al Grasso Ajaya Satyal	Palm Beach County	West Palm Beach	561/355-3070
Gary Robbins	Pinellas County	Clearwater	813/464-4422
Dennis Nester	Orange County	Orlando	407/836-7400
James Goerd Susan Cameron	Sarasota County	Sarasota	941/378-6128

Small Business Assistance Program 800/722-7457 or 904/488-1344

Perchloroethylene Dry Cleaning Facility Notification

Facility Name and Location

1. Facility Owner/Company Name (Name of corporation, agency, or individual owner):	ROSA NELLY FISHER JUNIOR Park Cleaners		
2. Site Name (For example, plant name or number):	Union Park Cleaners		
3. Hazardous Waste Generator Identification Number:	SAFETY-Kleen Reference # 889536		
4. Facility Location:	10511 E. Colonial Dr.		
Street Address:	10511 E. Colonial Dr.		
City:	Orlando Fla.	County:	Orange
		Zip Code:	32817
5. Facility Identification Number (DEP Use):			

Responsible Official

0950336

6. Name and Title of Responsible Official:	ROSA NELLY FISHER		
7. Responsible Official Mailing Address:	10511 E. Colonial Dr.		
Organization/Firm:	10511 E. Colonial Dr.		
Street Address:	10511 E. Colonial Dr.		
City:	Orlando Fla.	County:	Orange
		Zip Code:	32817
8. Responsible Official Telephone Number:			
Telephone:	(407) 658-2641	Fax:	()
	407 228-9034		

Facility Contact (If different from Responsible Official)

9. Name and Title of Facility Contact (For example, plant manager):	PATTY PINZON		
10. Facility Contact Address:	8726 Gopher Lane		
Street Address:	8726 Gopher Lane		
City:	Orlando Fla.	County:	Orange
		Zip Code:	32829
11. Facility Contact Telephone Number:			
Telephone:	(407) 275-1689	Fax:	()

RECEIVED

SEP 3 1996

Bureau of Air Monitoring
& Mobile Sources

0950336

P.14

1. (a) add date control
device installed

3. new small area
source should be
marked

P.15

4. new small r.c.
should be marked

Facility Information

1.(a) Provide the information below for each machine at the facility. Indicate the type of machine, the date of its purchase, and the date the control device was installed, if applicable.

Type of Machine	ID	Date Machine Initially Purchased	Date Control Device Installed	ID	Date Machine Initially Purchased	Date Control Device Installed	ID	Date Machine Initially Purchased	Date Control Device Installed
<i>Example</i>	<i>#1</i>	<i>03-OCT-93</i>	<i>12-NOV-93</i>	<i>#2</i>	<i>08-DEC-91</i>		<i>#3</i>	<i>02-MAR-92</i>	<i>02-MAR-92</i>
Dry-to-Dry Unit									
(1) w/ ref. condenser		<i>6-15-96</i>							
(2) w/ carbon adsorber	<i>X</i>								
(3) w/ no controls									
Washer Unit									
(4) w/ ref. condenser									
(5) w/ carbon adsorber									
(6) w/ no controls									
Dryer Unit									
(7) w/ ref. condenser									
(8) w/ carbon adsorber									
(9) w/ no controls									
Reclaimer Unit									
(10) w/ ref. condenser									
(11) w/carbon adsorber									
(12) w/ no controls									

(b) Control devices are required, but not yet installed

(c) No control devices are required to be installed

2.(a) What was the total quantity of perchloroethylene (perc) purchased in the latest 12 months?
 gallons

(b) If less than 12 months, how many? months

Check why it is less than 12 months: New owner: New store: Did not keep records:

3. What is the facility's source classification based on the definitions found in section (3) of Part II?
 (Indicate with an "X". Select one classification only.)

Existing small area source

New small area source

Existing large area source

New large area source

4. What control technology is required on machines pursuant to section (5) of Part II of this notification form?
(Indicate with an "X".)

N/A

Existing large area source

Carbon adsorber

Refrigerated condenser

New small area source

Refrigerated condenser

New large area source

Refrigerated condenser

5. A facility which contains non-exempt emissions units shall not be eligible to use the general permit pursuant to Rule 62-213.300, F.A.C. Verify that all steam and hot water generating units on-site meet the following exemption criteria or that no such units exist on-site:

All steam and hot water generating units on-site (1) have a total heat input of 10 million BTU/hr or less (298 boiler HP or less), and (2) are fired exclusively by natural gas except for periods of natural gas curtailment during which propane or fuel oil containing no more than one percent sulfur is fired.

All steam and hot water generating units exempt
No such units on-site

Equipment Monitoring and Recordkeeping Information

Check all logs which are required to be kept on-site in accordance with the requirements of this general permit:

- (a) Purchase receipts and solvent purchases
- (b) Leak detection inspection and repair
- (c) Refrigerated condenser temperature monitoring
- (d) Carbon adsorber exhaust perc concentration monitoring
- (e) Instrument calibration
- (f) Start-up, shutdown, malfunction plan

Surrender of Existing Air Permit(s)

Please indicate with an "X" the appropriate selection:

I hereby surrender all existing air permits authorizing operation of the facility indicated in this notification form; specifically, permit number(s) _____

No air permits currently exist for the operation of the facility indicated in this notification form.

Responsible Official Certification

I, the undersigned, am the responsible official, as defined in Part II of this form, of the facility addressed in this notification. I hereby certify, based on information and belief formed after reasonable inquiry, that the statements made in this notification are true, accurate and complete. Further, I agree to operate and maintain the air pollutant-emissions units and air pollution control equipment described above so as to comply with all terms and conditions of this general permit as set forth in Part II of this notification form.

I will promptly notify the Department of any changes to the information contained in this notification.

Rosa Kelly Fisher
Signature

8-30-96
Date

DEAR: TO Whom it May Concern.
I am writing this small letter to inform you. I don't know how many gallons of perch. our Machine uses per year. It's a brand new machine it was install on 6-15-96
Thank you

all
**DRY CLEANER AIR QUALITY GENERAL PERMIT
ANNUAL COMPLIANCE CERTIFICATION FORM**

RECEIVED

FEB 25 1998

Bureau of Air Monitoring
Mobile Sources

AIRS ID#0950336

2
ROSA NELLY FISHER
ROSA NELLY FISHER
10511 E COLONIAL DRIVE
ORLANDO FL 32817

Do NOT Remove Label

Annual Reporting Period: 1/1 1997 TO 12/31 1997

Based on each term or condition of the Title V general air permit, my facility has remained in compliance with DEP Rule 62-213.300, Florida Administrative Code (F.A.C.), during the period covered by this statement. YES NO

If NO, complete the following:

#1. Term or condition of the general permit that has not been in continuous compliance during the reporting period stated above:

Exact period of non-compliance: from _____ to _____

Action(s) taken to achieve compliance: _____

Method used to demonstrate compliance: _____

#2. Term or condition of the general permit that has not been in continuous compliance during the reporting period stated above:

Exact period of non-compliance: from _____ to _____

Action(s) taken to achieve compliance: _____

Method used to demonstrate compliance: _____

As the responsible official, I hereby certify, based on information and belief formed after reasonable inquiry, that the statements made in this notification are true, accurate and complete. Further, my annual consumption of perchloroethylene solvent, based upon purchase receipts, does not exceed 2,100 gallons per year for dry-to dry facilities or 1,800 gallons per year for transfer or combination facilities.

RESPONSIBLE OFFICIAL: ROSA N. FISHER
Name (Please Print)

Rosa Nelly Fisher 2/17/98
Signature Date

*This form is made available to you as an aid in order to meet your annual compliance certification requirements. It is at the discretion of the responsible official to use this form.

Orange County Environmental Protection Department

AIRS ID#: 0950336

ACE

Revised 10/10/96

DRY CLEANER AIR QUALITY GENERAL PERMIT ANNUAL COMPLIANCE CERTIFICATION FORM

RECEIVED
AUG 26 1999
Bureau of Air, Noise & Vibration
Mobile Services
DATE: 8-9-99

FACILITY NAME: Union Park Cleaners

FACILITY LOCATION: 10511 E. Colonial Drive

Annual Reporting Period: 12/15 1997 TO 12/1 1998

Based on each term or condition of the Title V general air permit, my facility has remained in compliance with DEP Rule 62-213.300, Florida Administrative Code (F.A.C.), during the period covered by this statement. YES NO

If NO, complete the following:

#1. Term or condition of the general permit that has not been in continuous compliance during the reporting period stated above:

Exact period of non-compliance: from _____ to _____

Action(s) taken to achieve compliance: _____

Method used to demonstrate compliance: _____

#2. Term or condition of the general permit that has not been in continuous compliance during the reporting period stated above:

Exact period of non-compliance: from _____ to _____

Action(s) taken to achieve compliance: _____

Method used to demonstrate compliance: _____

As the responsible official, I hereby certify, based on information and belief formed after reasonable inquiry, that the statements made in this notification are true, accurate and complete. Further, my annual consumption of perchloroethylene solvent, based upon rolling averages of purchase receipts, does not exceed 2,100 gallons per year for dry-to dry facilities or 1,800 gallons per year for transfer or combination facilities.

RESPONSIBLE OFFICIAL: Rosca Neely Fisher Rosca Neely Fisher 8-9-99

Name (Please Print) Signature Date

*This form is made available to you as an aid in order to meet your annual compliance certification requirements. It is at the discretion of the responsible official to use this form.

✓

Orange County Environmental Protection Department

PERCHLOROETHYLENE DRY CLEANERS TITLE V GENERAL PERMIT COMPLIANCE INSPECTION CHECKLIST

TYPE OF INSPECTION: ANNUAL COMPLAINT/DISCOVERY
 RE-INSPECTION

AIRS ID#:	<u>095033C</u>	TIME IN:	<u>945</u>	TIME OUT:	
FACILITY NAME:	<u>Union Park Cleaners</u>				
FACILITY LOCATION:	<u>10511 E. Colonial Dr</u> <u>Orlando FL 32817</u>				

PART I: NOTIFICATION	
(check appropriate box)	
1. Existing facility notified DARM by 9/1/96	<input checked="" type="checkbox"/>
2. New facility notified DARM 30 days prior to startup	<input type="checkbox"/>
3. Facility failed to notify DARM to use general permit	<input type="checkbox"/>

PART II: CLASSIFICATION	
Facility indicated on notification form that it is: (check appropriate box)	
A.	
1. Existing small area source dry-to-dry only, $x < 140$ gal/yr transfer only, $x < 200$ gal/yr both types, $x < 140$ gal/yr (constructed before 12/9/91)	<input type="checkbox"/>
2. New small area source dry-to-dry only, $x < 140$ gal/yr transfer only, $x < 200$ gal/yr both types, $x < 140$ gal/yr (constructed on or after 12/9/91)	<input checked="" type="checkbox"/>
3. Existing large area source dry-to-dry only, $140 < x < 2,100$ gal/yr transfer only, $200 < x < 1,800$ gal/yr both types, $140 < x < 1,800$ gal/yr (constructed before 12/9/91)	<input type="checkbox"/>
4. New large area source dry-to-dry only, $140 < x < 2,100$ gal/yr transfer only, $200 < x < 1,800$ gal/yr both types, $140 < x < 1,800$ gal/yr (constructed on or after 12/9/91)	<input type="checkbox"/>
This is a correct facility classification	<input checked="" type="checkbox"/> <input type="checkbox"/>
If no, please check the appropriate classification:	
<input type="checkbox"/> facility qualified for a general permit as number _____ above	
<input type="checkbox"/> facility exceeds above limits and is not eligible for a general permit	
B. The total quantity of perchloroethylene (perc) purchased within the preceding 12 months by this dry cleaning facility was <u>50</u> gallons.	

PART III: GENERAL CONTROL REQUIREMENTS

Is the responsible official of the dry cleaning facility:
(check appropriate boxes)

- 1. Storing perchloroethylene in tightly sealed and impervious containers? Y N
- 2. Examining the containers for leakage? Y N
- 3. Closing and securing machine doors except during loading/unloading? Y N
- 4. Draining cartridge filters in their housing or in sealed containers for at least 24 hours prior to disposal? Y N
- 5. Maintaining solvent-to-carbon ratios and steam pressure for carbon adsorber beds according to the manufacturer's specifications? Y N N/A

PART IV: PROCESS VENT CONTROLS

In Part II-A:

If classification 1 has been checked, no controls are required. Proceed to Part V.

If classification 2 has been checked, the machine should be equipped with a refrigerated condenser (complete A below).

If classification 3 has been checked, the machine should be equipped with either a refrigerated condenser or a carbon adsorber (complete A and B below). *Carbon adsorber must have been installed prior to September 22, 1993*

If classification 4 has been checked, the machine should be equipped with a refrigerated condenser (complete A and B below).

A. Has the responsible official of all new sources and existing large area sources:
(check appropriate boxes)

- 1. Equipped all machines with the appropriate vent controls? Y N
- 2. Equipped dry-to-dry machines with a closed-loop vapor venting system? Y N N/A
- 3. Equipped the condenser with a diverter valve so airflow will be directed away from the condenser upon opening the door? Y N N/A
- 4. Measured and recorded the temperature of the outlet exhaust stream of a refrigerated condenser on a weekly basis? Y N
- 5. Repaired or adjusted the equipment within 24 hours if the exhaust temperature of the condenser exceeded 45° F? Y N N/A
- 6. Conducted all temperature monitoring after an appropriate cooldown period and after verifying that the coolant had been completely charged? Y N

B. Has the responsible official of an existing large or new large area source also:

- 1. Measured and recorded the exhaust temperature on the outlet side of the condenser located on dry-to-dry, reclaimer, and dryer machines on a weekly basis? Y N

2. Measured and recorded the washer exhaust temperature at the condenser inlet and outlet weekly? Y N
 Is the temperature differential equal to or greater than 20° F? Y N
3. Measured and recorded the perc concentration in the exhaust stream weekly at the end of the final drying cycle while the machine is venting to the adsorber, if machines are equipped with a carbon adsorber? Y N N/A
 Is the perc concentration equal to or less than 100 ppm? Y N
4. Assured that the sampling port on the carbon adsorber exhaust for measuring perc concentrations is at least 8 duct diameters downstream of any bend, contraction, or expansion; is at least 2 duct diameters upstream from any bend, contraction, or expansion; and downstream from no other inlet? Y N
5. Equipped transfer machines (dryers, reclaimers, and washers) with individual condenser coils? Y N N/A
6. Routed airflow to the carbon adsorber (if used) at all times? Y N N/A

PART V: RECORDKEEPING REQUIREMENTS

Has the responsible official:
 (check appropriate boxes)

1. Maintained receipts for perc purchased? Y N
2. Maintained rolling monthly averages of perc consumption? Y N
3. Maintained leak detection inspection and repair reports for the following:
- a. documentation of leaks repaired w/in 24 hrs? or; Y N
 - b. documentation of parts ordered to repair leak and leak repaired w/in 2 days and parts installed w/in 5 days of receipt? Y N
4. Maintained calibration data? (for direct reading instruments only) Y N N/A
5. Maintained exhaust duct monitoring data on perc concentrations? Y N N/A
6. Maintained startup/shutdown/malfunction plan? Y N
7. Maintained deviation reports?
 Problem corrected? Y N N/A
8. Maintained compliance plan, if applicable? Y N N/A

PART VI: LEAK DETECTION AND REPAIRS

1. Does the responsible official conduct a weekly leak detection and repair inspection? Y N
2. Which method of detection is used by the responsible official?
- Visual examination (condensed solvent on exterior surfaces)
 - Physical detection (airflow felt through gaskets)
 - Odor (noticeable perc odor)
 - Use of direct-reading instrumentation (FID/PID/calorimetric tubes)

If using direct-reading instrumentation, is the equipment:

- a. Capable of detecting perc vapor concentrations in a range of 0-500 ppm? Y N
- b. Calibrated against a standard gas prior to and after each use (PID/FID only)? Y N
- c. Inspected for leaks and obvious signs of wear on a weekly basis? Y N
- d. Kept in a clean and secure area when not in use? Y N
- e. Verified for accuracy by use of duplicate samples (calorimetric only)? Y N

N/A

3. Has the facility maintained a leak log? Y N

4. The following areas should be checked for leaks by the inspector: *Respon office 1*

	Leak Detected?			Leak Detected?	
Hose connections, fittings, couplings, and valves	<input type="checkbox"/> Y	<input checked="" type="checkbox"/> N	Muck cookers	<input type="checkbox"/> Y	<input checked="" type="checkbox"/> N
Door gaskets and seating	<input type="checkbox"/> Y	<input checked="" type="checkbox"/> N	Stills	<input type="checkbox"/> Y	<input checked="" type="checkbox"/> N
Filter gaskets and seating	<input type="checkbox"/> Y	<input checked="" type="checkbox"/> N	Exhaust dampers	<input type="checkbox"/> Y	<input checked="" type="checkbox"/> N
Pumps	<input type="checkbox"/> Y	<input checked="" type="checkbox"/> N	Diverter valves	<input type="checkbox"/> Y	<input checked="" type="checkbox"/> N
Solvent tanks and containers	<input type="checkbox"/> Y	<input checked="" type="checkbox"/> N	Cartridge filter housings	<input type="checkbox"/> Y	<input checked="" type="checkbox"/> N
Water separators	<input type="checkbox"/> Y	<input checked="" type="checkbox"/> N			

Rosa N. Fisher
Name of Responsible Official

Todd Fletcher
Inspector's Name (Please Print)

Todd Fletcher
Inspector's Signature

12/2/96
Date of Inspection

6/2/97
Approximate Date of Next Inspection

ADDITIONAL SITE INFORMATION:

[Empty rectangular box for additional site information]



Orange County Environmental Protection Department

TITLE V AIR QUALITY GENERAL PERMIT INSPECTION SUMMARY REPORT

TYPE OF INSPECTION: ANNUAL COMPLAINT/DISCOVERY RE-INSPECTION

TIME IN: 9:45 TIME OUT: 10:30 AIRS ID#: 0950336

TYPE OF FACILITY: Dry Cleaner

FACILITY NAME: Union Park Cleaners DATE: 12/2/96

FACILITY LOCATION: 10511 E. Colonial Dr
Orlando FL 32817

RESPONSIBLE OFFICIAL: Rosa M. Fisher PHONE NUMBER: (407) 658-2641

- Based on the results of the compliance requirements evaluated during this inspection, the facility is found to be in compliance with DEP Rule 62-213.300, Florida Administrative Code (F.A.C.).
- Based on the results of the compliance requirements evaluated during this inspection, the following compliance discrepancies were noted:

COMPLIANCE REQUIREMENT/PROBLEM	FOLLOW-UP ACTION REQUIRED
Need to Keep Running Perc Log (weekly) ①	six months reinspection
Need to Keep Container inspection Log (weekly) ②	six months reinspection
Need to Keep Refrigerated Condenser Log (weekly) ③	six months reinspection
Need to Keep Leak Detection Log (weekly) ④	six months reinspection
Need to Keep Corrective Action Log if needed ⑤	six months reinspection
need receipts for perc purchased	six months reinspection

COMMENTS:

The Annual Compliance Certification form has been properly certified and submitted to the inspector. YES NO

DATE OF NEXT INSPECTION: 6/2/97 (Approximate)

INSPECTION CONDUCTED BY: TODD Fletcher (Please Print)

INSPECTOR'S SIGNATURE: *Todd Fletcher* PHONE NUMBER: (407) 836-9524

PERCHLOROETHYLENE DRY CLEANERS

TITLE V GENERAL PERMIT COMPLIANCE INSPECTION CHECKLIST

TYPE OF INSPECTION: ANNUAL COMPLAINT/DISCOVERY
 RE-INSPECTION

AIRS ID#: 0950336 DATE: 12/15/97 TIME IN: 11:30 TIME OUT: 12:00
 FACILITY NAME: Union Park Cleaners
 FACILITY LOCATION: 10511 E. Colonial Dr
Orlando FL 32817
 RESPONSIBLE OFFICIAL: Rosa Fisher PHONE: 407-658-2641
 CONTACT NAME: _____ PHONE: _____

PART I: NOTIFICATION

(check appropriate box)

1. New facility notified DARM 30 days prior to startup
 2. Facility failed to notify DARM to use general permit

PART II: CLASSIFICATION

Facility indicated on notification form that it is:
 (check appropriate box) No notification form
 Drop store/out of business/petroleum

A.

1. Existing small area source <input type="checkbox"/> dry-to-dry only, $x < 140$ gal/yr transfer only, $x < 200$ gal/yr both types, $x < 140$ gal/yr (constructed before 12/9/91)	2. New small area source <input type="checkbox"/> dry-to-dry only, $x < 140$ gal/yr transfer only, $x < 200$ gal/yr both types, $x < 140$ gal/yr (constructed on or after 12/9/91)
3. Existing large area source <input type="checkbox"/> dry-to-dry only, $140 \leq x \leq 2,100$ gal/yr transfer only, $200 \leq x \leq 1,800$ gal/yr both types, $140 \leq x \leq 1,800$ gal/yr (constructed before 12/9/91)	4. New large area source <input checked="" type="checkbox"/> dry-to-dry only, $140 \leq x \leq 2,100$ gal/yr transfer only, $200 \leq x \leq 1,800$ gal/yr both types, $140 \leq x \leq 1,800$ gal/yr (constructed on or after 12/9/91)

5. This is a correct facility classification Can not determine

If no, please check the appropriate classification:
 facility qualified for a general permit as number 2 above
 facility exceeds above limits and is not eligible for a general permit

B. The total quantity of perchloroethylene (perc) purchased within the preceding 12 months by this dry cleaning facility was 50 gallons.

PART III: GENERAL CONTROL REQUIREMENTS

Is the responsible official of the dry cleaning facility:
(check appropriate boxes)

- 1. Storing perchloroethylene in tightly sealed and impervious containers? Y N N/A
- 2. Examining the containers for leakage? Y N N/A
- 3. Closing and securing machine doors except during loading/unloading? Y N
- 4. Draining cartridge filters in their housing or in sealed containers for at least 24 hours prior to disposal? Y N N/A
- 5. Maintaining solvent-to-carbon ratios and steam pressure for carbon adsorber beds according to the manufacturer's specifications? Y N N/A

PART IV: PROCESS VENT CONTROLS

In Part II-A:

If classification 1 has been checked, no controls are required. Proceed to Part V.

If classification 2 has been checked, the machine should be equipped with a refrigerated condenser (complete A below).

If classification 3 has been checked, the machine should be equipped with either a refrigerated condenser or a carbon adsorber (complete A and B below). *Carbon adsorber must have been installed prior to September 22, 1993*

If classification 4 has been checked, the machine should be equipped with a refrigerated condenser (complete A and B below).

A. Has the responsible official of all new sources and existing large area sources:
(check appropriate boxes)

- 1. Equipped all machines with the appropriate vent controls? Y N
- 2. Equipped dry-to-dry machines with a closed-loop vapor venting system? Y N N/A
- 3. Equipped the condenser with a diverter valve so airflow will be directed away from the condenser upon opening the door? Y N N/A
- 4. Measured and recorded the temperature of the outlet exhaust stream of a refrigerated condenser on a weekly/bi-weekly basis? Y N
- 5. Repaired or adjusted the equipment within 24 hours if the exhaust temperature of the condenser exceeded 45° F? Y N N/A
- 6. Conducted all temperature monitoring after an appropriate cooldown period and after verifying that the coolant had been completely charged? Y N

B. Has the responsible official of an existing large or new large area source also:

1. Measured and recorded the exhaust temperature on the outlet side of the condenser located on dry-to-dry, reclaimer, and dryer machines on a weekly basis? Y N
2. Measured and recorded the washer exhaust temperature at the condenser inlet and outlet weekly?
 Y N N/A
Is the temperature differential equal to or greater than 20° F? Y N N/A
3. Measured and recorded the perc concentration in the exhaust stream weekly at the end of the final drying cycle while the machine is venting to the adsorber, if machines are equipped with a carbon adsorber?
 Y N N/A
Is the perc concentration equal to or less than 100 ppm? Y N N/A
4. Assured that the sampling port on the carbon adsorber exhaust for measuring perc concentrations is at least 8 duct diameters downstream of any bend, contraction, or expansion; is at least 2 duct diameters upstream from any bend, contraction, or expansion; and downstream from no other inlet? Y N N/A
5. Equipped transfer machines (dryers, reclaimers, and washers) with individual condenser coils? Y N N/A
6. Routed airflow to the carbon adsorber (if used) at all times? Y N N/A

PART V: RECORDKEEPING REQUIREMENTS

Has the responsible official:
(check appropriate boxes)

1. Maintained receipts for perc purchased? Y N
2. Maintained rolling monthly total of perc consumption? Y N
3. Maintained leak detection inspection and repair reports for the following:
 - a. documentation of leaks repaired w/in 24 hrs? or; Y N N/A
 - b. documentation of parts ordered to repair leak and leak repaired w/in 2 days and parts installed w/in 5 days of receipt? Y N N/A
4. Maintained calibration data? (for applicable direct reading instruments) Y N N/A
5. Maintained exhaust duct monitoring data on perc concentrations? Y N N/A
6. Maintained startup/shutdown/malfunction plan? Y N
7. Maintained deviation reports?
Problem corrected? Y N N/A
8. Maintained compliance plan, if applicable? Y N N/A

PART VI: LEAK DETECTION AND REPAIRS

1. Does the responsible official conduct a weekly (for small sources, bi-weekly) leak detection and repair inspection? Y N
2. Has the facility maintained a leak log? Y N
3. Does the responsible official check the following areas for leaks?
- | | | | |
|---|---|---------------------------|---|
| Hose connections, fittings, couplings, and valves | <input checked="" type="checkbox"/> Y <input type="checkbox"/> N <input type="checkbox"/> N/A | Muck cookers | <input checked="" type="checkbox"/> Y <input type="checkbox"/> N <input type="checkbox"/> N/A |
| Door gaskets and seating | <input checked="" type="checkbox"/> Y <input type="checkbox"/> N <input type="checkbox"/> N/A | Stills | <input checked="" type="checkbox"/> Y <input type="checkbox"/> N <input type="checkbox"/> N/A |
| Filter gaskets and seating | <input checked="" type="checkbox"/> Y <input type="checkbox"/> N <input type="checkbox"/> N/A | Exhaust dampers | <input checked="" type="checkbox"/> Y <input type="checkbox"/> N <input type="checkbox"/> N/A |
| Pumps | <input checked="" type="checkbox"/> Y <input type="checkbox"/> N <input type="checkbox"/> N/A | Diverter valves | <input checked="" type="checkbox"/> Y <input type="checkbox"/> N <input type="checkbox"/> N/A |
| Solvent tanks and containers | <input checked="" type="checkbox"/> Y <input type="checkbox"/> N <input type="checkbox"/> N/A | Cartridge filter housings | <input checked="" type="checkbox"/> Y <input type="checkbox"/> N <input type="checkbox"/> N/A |
| Water separators | <input checked="" type="checkbox"/> Y <input type="checkbox"/> N <input type="checkbox"/> N/A | | |
4. Which method of detection is used by the responsible official?
- Visual examination (condensed solvent on exterior surfaces)
- Physical detection (airflow felt through gaskets)
- Odor (noticeable perc odor)
- Use of direct-reading instrumentation (FID/PID/calorimetric tubes)
- Halogen leak detector
- If using direct-reading instrumentation, is the equipment:** N/A
- a. Capable of detecting perc vapor concentrations in a range of 0-500 ppm? Y N
- b. Calibrated against a standard gas prior to and after each use (PID/FID only)? Y N
- c. Inspected for leaks and obvious signs of wear on a weekly basis? Y N
- d. Kept in a clean and secure area when not in use? Y N
- e. Verified for accuracy by use of duplicate samples (calorimetric only)? Y N

Todd Fletcher
 Inspector's Name (Please Print)

12/15/97
 Date of Inspection

Todd Fletcher
 Inspector's Signature

12/15/98
 Approximate Date of Next Inspection

ADDITIONAL SITE INFORMATION:

[Empty rectangular box for site information]

**TITLE V AIR QUALITY GENERAL PERMIT
INSPECTION SUMMARY REPORT**

TYPE OF INSPECTION: ANNUAL COMPLAINT/DISCOVERY RE-INSPECTION

TIME IN: 11:30 TIME OUT: 12:00 AIRS ID#: 0950336
 TYPE OF FACILITY: Dry Cleaner
 FACILITY NAME: Union Park Cleaners DATE: 12/15/97
 FACILITY LOCATION: 10511 E. Colonial Dr
Orlando Fl 32817
 RESPONSIBLE OFFICIAL: Rosa Fisher PHONE NUMBER: 407 658-2641

- Based on the results of the compliance requirements evaluated during this inspection, the facility is found to be in compliance with DEP Rule 62-213.300, Florida Administrative Code (F.A.C.).
- Based on the results of the compliance requirements evaluated during this inspection, the following compliance discrepancies were noted:

COMPLIANCE REQUIREMENT/PROBLEM	FOLLOW-UP ACTION REQUIRED
No leak Detection Log	

COMMENTS:

Minor out of compliance

The Annual Compliance Certification form has been properly certified and submitted to the inspector. YES NO

DATE OF NEXT INSPECTION: 12/15/98
(Approximate)

INSPECTION CONDUCTED BY: Todd Fletcher
(Please Print)

INSPECTOR'S SIGNATURE: Todd Fletcher PHONE NUMBER: 407 836-9524

PERCHLOROETHYLENE DRY CLEANERS

TITLE V GENERAL PERMIT
COMPLIANCE INSPECTION CHECKLIST

TYPE OF INSPECTION: ANNUAL COMPLAINT/DISCOVERY
RE-INSPECTION

AIRS ID#: 0950336 DATE: 12/1/98 TIME IN: 1000 TIME OUT: 1015
FACILITY NAME: Union Park Cleaners
FACILITY LOCATION: 10511 E. Colonial Dr.
Orlando, FL 32817
RESPONSIBLE OFFICIAL: Rosa Fisher PHONE: 407-658-2641
CONTACT NAME: PHONE:

PART I: NOTIFICATION

RECEIVED

(check appropriate box)
1. New facility notified DARM 30 days prior to startup
2. Facility failed to notify DARM to use general permit
DEC 28 1998
Bureau of Air Monitoring
& Mobile Sources

PART II: CLASSIFICATION

Facility indicated on notification form that it is:
(check appropriate box) No notification form
 Drop store/out of business/petroleum

A.

1. Existing small area source <input type="checkbox"/> dry-to-dry only, $x < 140$ gal/yr transfer only, $x < 200$ gal/yr both types, $x < 140$ gal/yr (constructed before 12/9/91)	2. New small area source <input checked="" type="checkbox"/> dry-to-dry only, $x < 140$ gal/yr transfer only, $x < 200$ gal/yr both types, $x < 140$ gal/yr (constructed on or after 12/9/91)
3. Existing large area source <input type="checkbox"/> dry-to-dry only, $140 \leq x \leq 2,100$ gal/yr transfer only, $200 \leq x \leq 1,800$ gal/yr both types, $140 \leq x \leq 1,800$ gal/yr (constructed before 12/9/91)	4. New large area source <input type="checkbox"/> dry-to-dry only, $140 \leq x \leq 2,100$ gal/yr transfer only, $200 \leq x \leq 1,800$ gal/yr both types, $140 \leq x \leq 1,800$ gal/yr (constructed on or after 12/9/91)

5. This is a correct facility classification Y N Can not determine

If no, please check the appropriate classification:
 facility qualified for a general permit as number _____ above
 facility exceeds above limits and is not eligible for a general permit

B. The total quantity of perchloroethylene (perc) purchased within the preceding 12 months by this dry cleaning facility was 80 gallons.

PART III: GENERAL CONTROL REQUIREMENTS

Is the responsible official of the dry cleaning facility:
(check appropriate boxes)

- 1. Storing perchloroethylene in tightly sealed and impervious containers? Y N N/A
- 2. Examining the containers for leakage? Y N N/A
- 3. Closing and securing machine doors except during loading/unloading? Y N
- 4. Draining cartridge filters in their housing or in sealed containers for at least 24 hours prior to disposal? Y N N/A
- 5. Maintaining solvent-to-carbon ratios and steam pressure for carbon adsorber beds according to the manufacturer's specifications? Y N N/A

PART IV: PROCESS VENT CONTROLS

In Part II-A:

If classification 1 has been checked, no controls are required. Proceed to Part V.

If classification 2 has been checked, the machine should be equipped with a refrigerated condenser (complete A below).

If classification 3 has been checked, the machine should be equipped with either a refrigerated condenser or a carbon adsorber (complete A and B below). *Carbon adsorber must have been installed prior to September 22, 1993*

If classification 4 has been checked, the machine should be equipped with a refrigerated condenser (complete A and B below).

A. Has the responsible official of all new sources and existing large area sources:
(check appropriate boxes)

- 1. Equipped all machines with the appropriate vent controls? Y N
- 2. Equipped dry-to-dry machines with a closed-loop vapor venting system? Y N N/A
- 3. Equipped the condenser with a diverter valve so airflow will be directed away from the condenser upon opening the door? Y N N/A
- 4. Measured and recorded the temperature of the outlet exhaust stream of a refrigerated condenser on a weekly/bi-weekly basis? Y N
- 5. Repaired or adjusted the equipment within 24 hours if the exhaust temperature of the condenser exceeded 45° F? Y N N/A
- 6. Conducted all temperature monitoring after an appropriate cooldown period and after verifying that the coolant had been completely charged? Y N

B. Has the responsible official of an existing large or new large area source also:

1. Measured and recorded the exhaust temperature on the outlet side of the condenser located on dry-to-dry, reclaimer, and dryer machines on a weekly basis? Y N
2. Measured and recorded the washer exhaust temperature at the condenser inlet and outlet weekly? Y N N/A
Is the temperature differential equal to or greater than 20° F? Y N N/A
3. Measured and recorded the perc concentration in the exhaust stream weekly at the end of the final drying cycle while the machine is venting to the adsorber, if machines are equipped with a carbon adsorber? Y N N/A
Is the perc concentration equal to or less than 100 ppm? Y N N/A
4. Assured that the sampling port on the carbon adsorber exhaust for measuring perc concentrations is at least 8 duct diameters downstream of any bend, contraction, or expansion; is at least 2 duct diameters upstream from any bend, contraction, or expansion; and downstream from no other inlet? Y N N/A
5. Equipped transfer machines (dryers, reclaimers, and washers) with individual condenser coils? Y N N/A
6. Routed airflow to the carbon adsorber (if used) at all times? Y N N/A

PART V: RECORDKEEPING REQUIREMENTS

Has the responsible official:
(check appropriate boxes)

1. Maintained receipts for perc purchased? Y N
2. Maintained rolling monthly total of perc consumption? Y N
3. Maintained leak detection inspection and repair reports for the following:
 - a. documentation of leaks repaired w/in 24 hrs? or; Y N N/A
 - b. documentation of parts ordered to repair leak and leak repaired w/in 2 days and parts installed w/in 5 days of receipt? Y N N/A
4. Maintained calibration data? (for applicable direct reading instruments) Y N N/A
5. Maintained exhaust duct monitoring data on perc concentrations? Y N N/A
6. Maintained startup/shutdown/malfunction plan? Y N
7. Maintained deviation reports? Y N N/A
Problem corrected? Y N N/A
8. Maintained compliance plan, if applicable? Y N N/A

PART VI: LEAK DETECTION AND REPAIRS

1. Does the responsible official conduct a weekly (for small sources, bi-weekly) leak detection and repair inspection? Y N
2. Has the facility maintained a leak log? Y N
3. Does the responsible official check the following areas for leaks?
- | | | | |
|---|---|---------------------------|---|
| Hose connections, fittings, couplings, and valves | <input checked="" type="checkbox"/> Y <input type="checkbox"/> N <input type="checkbox"/> N/A | Muck cookers | <input checked="" type="checkbox"/> Y <input type="checkbox"/> N <input type="checkbox"/> N/A |
| Door gaskets and seating | <input checked="" type="checkbox"/> Y <input type="checkbox"/> N <input type="checkbox"/> N/A | Stills | <input checked="" type="checkbox"/> Y <input type="checkbox"/> N <input type="checkbox"/> N/A |
| Filter gaskets and seating | <input checked="" type="checkbox"/> Y <input type="checkbox"/> N <input type="checkbox"/> N/A | Exhaust dampers | <input checked="" type="checkbox"/> Y <input type="checkbox"/> N <input type="checkbox"/> N/A |
| Pumps | <input checked="" type="checkbox"/> Y <input type="checkbox"/> N <input type="checkbox"/> N/A | Diverter valves | <input checked="" type="checkbox"/> Y <input type="checkbox"/> N <input type="checkbox"/> N/A |
| Solvent tanks and containers | <input checked="" type="checkbox"/> Y <input type="checkbox"/> N <input type="checkbox"/> N/A | Cartridge filter housings | <input checked="" type="checkbox"/> Y <input type="checkbox"/> N <input type="checkbox"/> N/A |
| Water separators | <input checked="" type="checkbox"/> Y <input type="checkbox"/> N <input type="checkbox"/> N/A | | |
4. Which method of detection is used by the responsible official?
- Visual examination (condensed solvent on exterior surfaces)
- Physical detection (airflow felt through gaskets)
- Odor (noticeable perc odor)
- Use of direct-reading instrumentation (FID/PID/calorimetric tubes)
- Halogen leak detector
- If using direct-reading instrumentation, is the equipment: N/A
- a. Capable of detecting perc vapor concentrations in a range of 0-500 ppm? Y N
- b. Calibrated against a standard gas prior to and after each use (PID/FID only)? Y N
- c. Inspected for leaks and obvious signs of wear on a weekly basis? Y N
- d. Kept in a clean and secure area when not in use? Y N
- e. Verified for accuracy by use of duplicate samples (calorimetric only)? Y N

Ilka Bundy / Assefa Hailemariam
 Inspector's Name (Please Print)

12/1/98
 Date of Inspection

Ilka Bundy
 Inspector's Signature

12/1/99
 Approximate Date of Next Inspection

ADDITIONAL SITE INFORMATION:

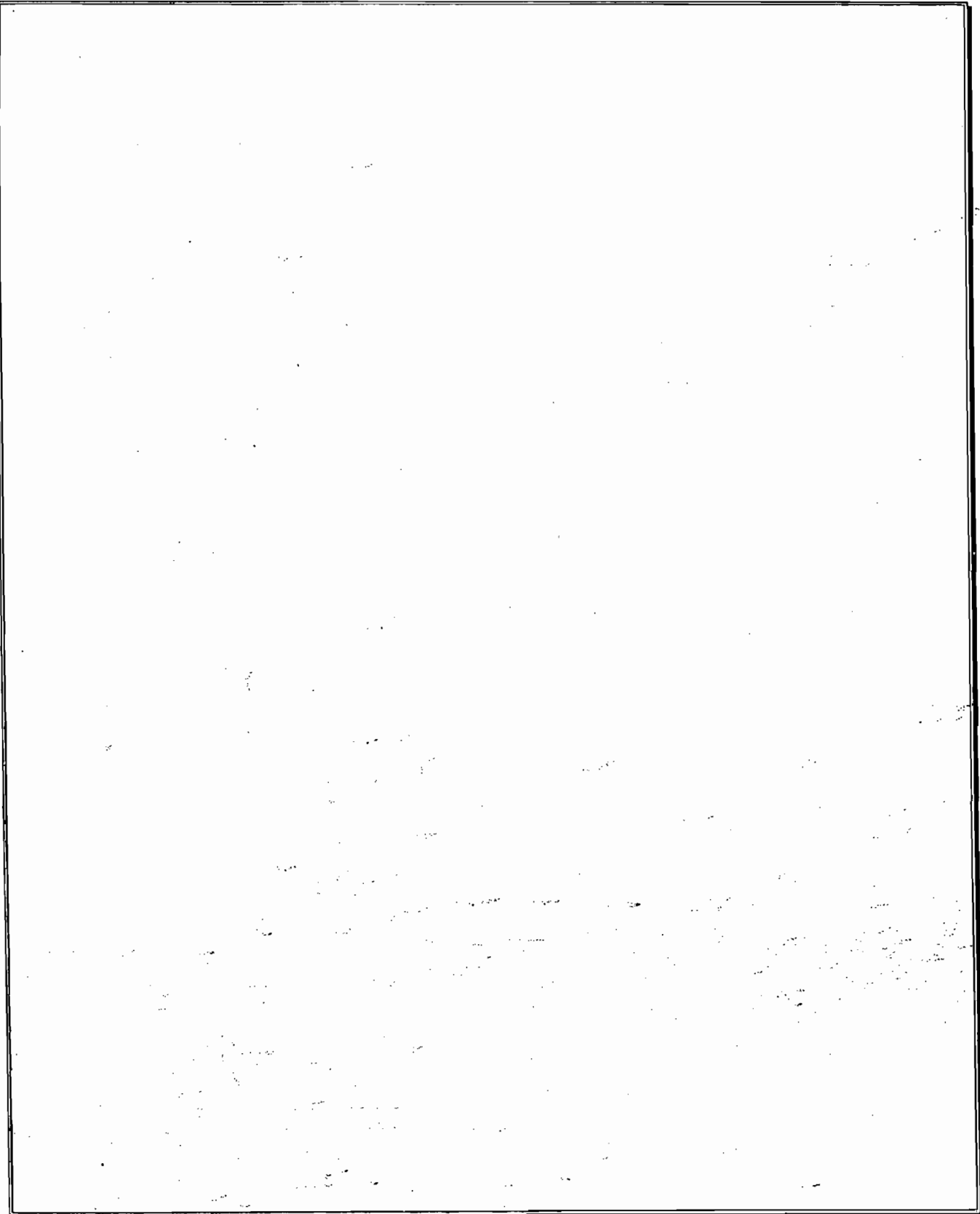

**TITLE V AIR QUALITY GENERAL PERMIT
INSPECTION SUMMARY REPORT**

TYPE OF INSPECTION: ANNUAL COMPLAINT/DISCOVERY RE-INSPECTION

TIME IN: 1000 TIME OUT: 1015 AIRS ID#: 0950336
 TYPE OF FACILITY: Dry Cleaner
 FACILITY NAME: Union Park Cleaners DATE: 12/1/98
 FACILITY LOCATION: 10511 E. Colonial Dr.
Orlando, FL 32817
 RESPONSIBLE OFFICIAL: Rosa Fisher PHONE NUMBER: 407-658-2641

- Based on the results of the compliance requirements evaluated during this inspection, the facility is found to be in compliance with DEP Rule 62-213.300, Florida Administrative Code (F.A.C.).
- Based on the results of the compliance requirements evaluated during this inspection, the following compliance discrepancies were noted:

COMPLIANCE REQUIREMENT/PROBLEM	FOLLOW-UP ACTION REQUIRED
	<p>RECEIVED</p> <p>DEC 28 1998</p> <p>Bureau of Air Monitoring & Mobile Sources</p>

COMMENTS:

Facility in compliance

The Annual Compliance Certification form has been properly certified and submitted to the inspector. YES NO

DATE OF NEXT INSPECTION: 12/1/99
(Approximate)

INSPECTION CONDUCTED BY: Ilka Bundy / Assefa Hailemariam
(Please Print)

INSPECTOR'S SIGNATURE: Ilka Bundy PHONE NUMBER: 836-9524



Orange County Environmental Protection Department

PERCHLOROETHYLENE DRY CLEANERS TITLE V GENERAL PERMIT COMPLIANCE INSPECTION CHECKLIST

TYPE OF INSPECTION: ANNUAL COMPLAINT/DISCOVERY
RE-INSPECTION

AIRS ID#: 0950336 DATE: _____ TIME IN: _____ TIME OUT: _____
 FACILITY NAME: Union Park Cleaners
 FACILITY LOCATION: 1051 E. Colonial Dr.
Orlando FL 32817

PART I: NOTIFICATION

(check appropriate box)

- 1. Existing facility notified DARM by 9/1/96
- 2. New facility notified DARM 30 days prior to startup
- 3. Facility failed to notify DARM to use general permit

PART II: CLASSIFICATION

Facility indicated on notification form that it is:
(check appropriate box)

- | | | |
|----|--|---|
| A. | 1. Existing small area source
dry-to-dry only, $x < 140$ gal/yr
transfer only, $x < 200$ gal/yr
both types, $x < 140$ gal/yr
(constructed before 12/9/91) <input type="checkbox"/> | 2. New small area source
dry-to-dry only, $x < 140$ gal/yr
transfer only, $x < 200$ gal/yr
both types, $x < 140$ gal/yr
(constructed on or after 12/9/91) <input type="checkbox"/> |
| | 3. Existing large area source
dry-to-dry only, $140 < x < 2,100$ gal/yr
transfer only, $200 < x < 1,800$ gal/yr
both types, $140 < x < 1,800$ gal/yr
(constructed before 12/9/91) <input type="checkbox"/> | 4. New large area source
dry-to-dry only, $140 < x < 2,100$ gal/yr
transfer only, $200 < x < 1,800$ gal/yr
both types, $140 < x < 1,800$ gal/yr
(constructed on or after 12/9/91) <input checked="" type="checkbox"/> |

This is a correct facility classification Y N

If no, please check the appropriate classification:

- facility qualified for a general permit as number _____ above
- facility exceeds above limits and is not eligible for a general permit

B. The total quantity of perchloroethylene (perc) purchased within the preceding 12 months by this dry cleaning facility was 50 gallons.

PART III: GENERAL CONTROL REQUIREMENTS

Is the responsible official of the dry cleaning facility:
(check appropriate boxes)

- | | |
|---|---|
| 1. Storing perchloroethylene in tightly sealed and impervious containers? | LY <input checked="" type="checkbox"/> IN |
| 2. Examining the containers for leakage? | LY <input checked="" type="checkbox"/> UN |
| 3. Closing and securing machine doors except during loading/unloading? | LY <input checked="" type="checkbox"/> UN |
| 4. Draining cartridge filters in their housing or in sealed containers for at least 24 hours prior to disposal? | LY <input checked="" type="checkbox"/> UN |
| 5. Maintaining solvent-to-carbon ratios and steam pressure for carbon adsorber beds according to the manufacturer's specifications? | LY UN <input checked="" type="checkbox"/> N/A |

PART IV: PROCESS VENT CONTROLS

In Part II-A:

If classification 1 has been checked, no controls are required. Proceed to Part V.

If classification 2 has been checked, the machine should be equipped with a refrigerated condenser (complete A below).

If classification 3 has been checked, the machine should be equipped with either a refrigerated condenser or a carbon adsorber (complete A and B below). *Carbon adsorber must have been installed prior to September 22, 1993*

If classification 4 has been checked, the machine should be equipped with a refrigerated condenser (complete A and B below).

A. Has the responsible official of all new sources and existing large area sources:
(check appropriate boxes)

- | | |
|--|---|
| 1. Equipped all machines with the appropriate vent controls? | LY <input checked="" type="checkbox"/> UN |
| 2. Equipped dry-to-dry machines with a closed-loop vapor venting system? | LY <input checked="" type="checkbox"/> UN <input checked="" type="checkbox"/> N/A |
| 3. Equipped the condenser with a diverter valve so airflow will be directed away from the condenser upon opening the door? | LY <input checked="" type="checkbox"/> UN <input checked="" type="checkbox"/> N/A |
| 4. Measured and recorded the temperature of the outlet exhaust stream of a refrigerated condenser on a weekly basis? | LY <input checked="" type="checkbox"/> UN |
| 5. Repaired or adjusted the equipment within 24 hours if the exhaust temperature of the condenser exceeded 45° F? | LY <input checked="" type="checkbox"/> UN |
| 6. Conducted all temperature monitoring after an appropriate cooldown period and after verifying that the coolant had been completely charged? | LY <input checked="" type="checkbox"/> UN |

B. Has the responsible official of an existing large or new large area source also:

- | | |
|--|-------------------------|
| 1. Measured and recorded the exhaust temperature on the outlet side of the condenser located on dry-to-dry, reclaimers, and dryer machines on a weekly basis? | UY UN N/A |
| 2. Measured and recorded the washer exhaust temperature at the condenser inlet and outlet weekly?
Is the temperature differential equal to or greater than 20° F? | UY UN N/A
UY UN N/A |
| 3. Measured and recorded the perc concentration in the exhaust stream weekly at the end of the final drying cycle while the machine is venting to the adsorber, if machines are equipped with a carbon adsorber?
Is the perc concentration equal to or less than 100 ppm? | UY UN UN/A
UY UN N/A |
| 4. Assured that the sampling port on the carbon adsorber exhaust for measuring perc concentrations is at least 8 duct diameters downstream of any bend, contraction, or expansion; is at least 2 duct diameters upstream from any bend, contraction, or expansion; and downstream from no other inlet? | UY UN N/A |
| 5. Equipped transfer machines (dryers, reclaimers, and washers) with individual condenser coils? | UY UN UN/A |
| 6. Routed airflow to the carbon adsorber (if used) at all times? | UY UN UN/A |

PART V: RECORDKEEPING REQUIREMENTS

Has the responsible official:
(check appropriate boxes)

- | | |
|--|--|
| 1. Maintained receipts for perc purchased? | UY UN <input checked="" type="checkbox"/> |
| 2. Maintained rolling monthly averages of perc consumption? | UY UN <input checked="" type="checkbox"/> |
| 3. Maintained leak detection inspection and repair reports for the following: | |
| a. documentation of leaks repaired w/in 24 hrs? or; | UY UN <input checked="" type="checkbox"/> |
| b. documentation of parts ordered to repair leak and leak repaired w/in 2 days and parts installed w/in 5 days of receipt? | UY UN <input checked="" type="checkbox"/> |
| 4. Maintained calibration data? (for direct reading instruments only) | UY UN UN/A <input checked="" type="checkbox"/> |
| 5. Maintained exhaust duct monitoring data on perc concentrations? | UY UN N/A <input checked="" type="checkbox"/> |
| 6. Maintained startup/shutdown/malfunction plan? | UY UN <input checked="" type="checkbox"/> |
| 7. Maintained deviation reports? | UY UN <input checked="" type="checkbox"/> |
| Problem corrected? | UY UN <input checked="" type="checkbox"/> |
| 8. Maintained compliance plan, if applicable? | UY UN UN/A <input checked="" type="checkbox"/> |

PART VI: LEAK DETECTION AND REPAIRS

- | | |
|---|---|
| 1. Does the responsible official conduct a weekly leak detection and repair inspection? | UY UN <input checked="" type="checkbox"/> |
|---|---|

2. Which method of detection is used by the responsible official?

- Visual examination (condensed solvent on exterior surfaces)
- Physical detection (airflow felt through gaskets)
- Odor (noticeable perc odor)
- Use of direct-reading instrumentation (FID/PID/calorimetric tubes)

If using direct-reading instrumentation, is the equipment:

- a. Capable of detecting perc vapor concentrations in a range of 0-500 ppm? Y N
- b. Calibrated against a standard gas prior to and after each use (PID/FID only)? Y N
- c. Inspected for leaks and obvious signs of wear on a weekly basis? Y N
- d. Kept in a clean and secure area when not in use? Y N
- e. Verified for accuracy by use of duplicate samples (calorimetric only)? Y N

3. Has the facility maintained a leak log? Y N

4. Does the responsible official check the following areas for leaks?

- | | | | |
|---|--|---------------------------|--|
| Hose connections, fittings, couplings, and valves | <input checked="" type="checkbox"/> Y <input type="checkbox"/> N | Muck cookers | <input checked="" type="checkbox"/> Y <input type="checkbox"/> N |
| Door gaskets and seating | <input checked="" type="checkbox"/> Y <input type="checkbox"/> N | Stills | <input checked="" type="checkbox"/> Y <input type="checkbox"/> N |
| Filter gaskets and seating | <input checked="" type="checkbox"/> Y <input type="checkbox"/> N | Exhaust dampers | <input checked="" type="checkbox"/> Y <input type="checkbox"/> N |
| Pumps | <input checked="" type="checkbox"/> Y <input type="checkbox"/> N | Divertter valves | <input checked="" type="checkbox"/> Y <input type="checkbox"/> N |
| Solvent tanks and containers | <input checked="" type="checkbox"/> Y <input type="checkbox"/> N | Cartridge filter housings | <input checked="" type="checkbox"/> Y <input type="checkbox"/> N |
| Water separators | <input checked="" type="checkbox"/> Y <input type="checkbox"/> N | | |

Rosa N. Fisher

Name of Responsible Official

Todd Fletcher

Inspector's Name (Please Print)

Todd Fletcher

Inspector's Signature

6/2/97

Date of Inspection

12/2/97

Approximate Date of Next Inspection

**TITLE V AIR QUALITY GENERAL PERMIT
INSPECTION SUMMARY REPORT**

TYPE OF INSPECTION: ANNUAL COMPLAINT/DISCOVERY RE-INSPECTION

TIME IN: 0900 TIME OUT: 1000 AIRS ID#: 0950336
 TYPE OF FACILITY: Dry Cleaner
 FACILITY NAME: Union Park Cleaners DATE: 6/2/97
 FACILITY LOCATION: 1051 E. Colonial Dr
Orlando FL 32817
 RESPONSIBLE OFFICIAL: Rosa N. Fisher PHONE NUMBER: 658-2641

- Based on the results of the compliance requirements evaluated during this inspection, the facility is found to be in compliance with DEP Rule 62-213.300, Florida Administrative Code (F.A.C.).
- Based on the results of the compliance requirements evaluated during this inspection, the following compliance discrepancies were noted:

COMPLIANCE REQUIREMENT/PROBLEM	FOLLOW-UP ACTION REQUIRED
No Running Pvc Consumption ⁽¹⁾	Six month reinspection
No Refrig Condenser Log ⁽²⁾	" " "
No Leak Detection Log ⁽⁴⁾	" " "
No Corrective Action Form ⁽³⁾	" " "
No Pvc Receipts	" " "
Hazardous Containers Not Sealed	" " "

COMMENTS:

The Annual Compliance Certification form has been properly certified and submitted to the inspector. YES NO

DATE OF NEXT INSPECTION: 12/2/97
(Approximate)

INSPECTION CONDUCTED BY: Todo Fletcher
(Please Print)

INSPECTOR'S SIGNATURE: [Signature] PHONE NUMBER: 836-9324

PERCHLOROETHYLENE DRY CLEANERS

TITLE V GENERAL PERMIT COMPLIANCE INSPECTION CHECKLIST

TYPE OF INSPECTION: ANNUAL COMPLAINT/DISCOVERY
 RE-INSPECTION

✓
ARMS
12-14-99
JD

AIRS ID#:	0950336	DATE:	12-6-99	TIME IN:	1345	TIME OUT:	1410
FACILITY NAME:	Union Park Cleaners						
FACILITY LOCATION:	10511 East Colonial Drive Orlando, FL 32817						
RESPONSIBLE OFFICIAL:	Rosa Fisher			PHONE:	407-658-2641		
CONTACT NAME:							PHONE:

RECEIVED
 DEC 22 1999
 Bureau of Air Monitoring
 3. Mobile Sources

PART I: NOTIFICATION

(check appropriate box)

1. New facility notified DARM 30 days prior to startup	<input type="checkbox"/>
2. Facility failed to notify DARM to use general permit	<input type="checkbox"/>

PART II: CLASSIFICATION

Facility indicated on notification form that it is:
 (check appropriate box)

<input type="checkbox"/> No notification form
<input type="checkbox"/> Drop store/out of business/petroleum

A.

1. Existing small area source <input type="checkbox"/> dry-to-dry only, $x < 140$ gal/yr transfer only, $x < 200$ gal/yr both types, $x < 140$ gal/yr (constructed before 12/9/91)	2. New small area source <input checked="" type="checkbox"/> dry-to-dry only, $x < 140$ gal/yr transfer only, $x < 200$ gal/yr both types, $x < 140$ gal/yr (constructed on or after 12/9/91)
3. Existing large area source <input type="checkbox"/> dry-to-dry only, $140 \leq x \leq 2,100$ gal/yr transfer only, $200 \leq x \leq 1,800$ gal/yr both types, $140 \leq x \leq 1,800$ gal/yr (constructed before 12/9/91)	4. New large area source <input type="checkbox"/> dry-to-dry only, $140 \leq x \leq 2,100$ gal/yr transfer only, $200 \leq x \leq 1,800$ gal/yr both types, $140 \leq x \leq 1,800$ gal/yr (constructed on or after 12/9/91)

5. This is a correct facility classification Y N Can not determine

If no, please check the appropriate classification:

<input type="checkbox"/> facility qualified for a general permit as number _____ above
<input type="checkbox"/> facility exceeds above limits and is not eligible for a general permit

B. The total quantity of perchloroethylene (perc) purchased within the preceding 12 months by this dry cleaning facility was 39 gallons.

PART III: GENERAL CONTROL REQUIREMENTS

Is the responsible official of the dry cleaning facility:
(check appropriate boxes)

- 1. Storing perchloroethylene in tightly sealed and impervious containers? Y N N/A
- 2. Examining the containers for leakage? Y N N/A
- 3. Closing and securing machine doors except during loading/unloading? Y N
- 4. Draining cartridge filters in their housing or in sealed containers for at least 24 hours prior to disposal? Y N N/A
- 5. Maintaining solvent-to-carbon ratios and steam pressure for carbon adsorber beds according to the manufacturer's specifications? Y N N/A

PART IV: PROCESS VENT CONTROLS

In Part II-A:

If classification 1 has been checked, no controls are required. Proceed to Part V.

If classification 2 has been checked, the machine should be equipped with a refrigerated condenser (complete A below).

If classification 3 has been checked, the machine should be equipped with either a refrigerated condenser or a carbon adsorber (complete A and B below). *Carbon adsorber must have been installed prior to September 22, 1993*

If classification 4 has been checked, the machine should be equipped with a refrigerated condenser (complete A and B below).

A. Has the responsible official of all new sources and existing large area sources:
(check appropriate boxes)

- 1. Equipped all machines with the appropriate vent controls? Y N
- 2. Equipped dry-to-dry machines with a closed-loop vapor venting system? Y N N/A
- 3. Equipped the condenser with a diverter valve so airflow will be directed away from the condenser upon opening the door? Y N N/A
- 4. Measured and recorded the temperature of the outlet exhaust stream of a refrigerated condenser on a weekly/bi-weekly basis? Y N
- 5. Repaired or adjusted the equipment within 24 hours if the exhaust temperature of the condenser exceeded 45°F? Y N N/A
- 6. Conducted all temperature monitoring after an appropriate cooldown period and after verifying that the coolant had been completely charged? Y N

B. Has the responsible official of an existing large or new large area source also:

1. Measured and recorded the exhaust temperature on the outlet side of the condenser located on dry-to-dry, reclaimer, and dryer machines on a weekly basis? Y N
2. Measured and recorded the washer exhaust temperature at the condenser inlet and outlet weekly? Y N N/A
Is the temperature differential equal to or greater than 20° F? Y N N/A
3. Measured and recorded the perc concentration in the exhaust stream weekly at the end of the final drying cycle while the machine is venting to the adsorber, if machines are equipped with a carbon adsorber? Y N N/A
Is the perc concentration equal to or less than 100 ppm? Y N N/A
4. Assured that the sampling port on the carbon adsorber exhaust for measuring perc concentrations is at least 8 duct diameters downstream of any bend, contraction, or expansion; is at least 2 duct diameters upstream from any bend, contraction, or expansion; and downstream from no other inlet? Y N N/A
5. Equipped transfer machines (dryers, reclaimers, and washers) with individual condenser coils? Y N N/A
6. Routed airflow to the carbon adsorber (if used) at all times? Y N N/A

PART V: RECORDKEEPING REQUIREMENTS

Has the responsible official:
(check appropriate boxes)

1. Maintained receipts for perc purchased? Y N
2. Maintained rolling monthly total of perc consumption? Y N
3. Maintained leak detection inspection and repair reports for the following:
- a. documentation of leaks repaired w/in 24 hrs? or; Y N N/A
 - b. documentation of parts ordered to repair leak and leak repaired w/in 2 days and parts installed w/in 5 days of receipt? Y N N/A
4. Maintained calibration data? (for applicable direct reading instruments) Y N N/A
5. Maintained exhaust duct monitoring data on perc concentrations? Y N N/A
6. Maintained startup/shutdown/malfunction plan? Y N
7. Maintained deviation reports? Y N N/A
Problem corrected? Y N N/A
8. Maintained compliance plan, if applicable? Y N N/A

PART VI: LEAK DETECTION AND REPAIRS

1. Does the responsible official conduct a weekly (for small sources, bi-weekly) leak detection and repair inspection? Y N
2. Has the facility maintained a leak log? Y N
3. Does the responsible official check the following areas for leaks?
- | | | | |
|---|---|---------------------------|---|
| Hose connections, fittings, couplings, and valves | <input checked="" type="checkbox"/> Y <input type="checkbox"/> N <input type="checkbox"/> N/A | Muck cookers | <input checked="" type="checkbox"/> Y <input type="checkbox"/> N <input type="checkbox"/> N/A |
| Door gaskets and seating | <input checked="" type="checkbox"/> Y <input type="checkbox"/> N <input type="checkbox"/> N/A | Stills | <input checked="" type="checkbox"/> Y <input type="checkbox"/> N <input type="checkbox"/> N/A |
| Filter gaskets and seating | <input checked="" type="checkbox"/> Y <input type="checkbox"/> N <input type="checkbox"/> N/A | Exhaust dampers | <input checked="" type="checkbox"/> Y <input type="checkbox"/> N <input type="checkbox"/> N/A |
| Pumps | <input checked="" type="checkbox"/> Y <input type="checkbox"/> N <input type="checkbox"/> N/A | Diverter valves | <input checked="" type="checkbox"/> Y <input type="checkbox"/> N <input type="checkbox"/> N/A |
| Solvent tanks and containers | <input checked="" type="checkbox"/> Y <input type="checkbox"/> N <input type="checkbox"/> N/A | Cartridge filter housings | <input checked="" type="checkbox"/> Y <input type="checkbox"/> N <input type="checkbox"/> N/A |
| Water separators | <input checked="" type="checkbox"/> Y <input type="checkbox"/> N <input type="checkbox"/> N/A | | |
4. Which method of detection is used by the responsible official?
- Visual examination (condensed solvent on exterior surfaces)
- Physical detection (airflow felt through gaskets)
- Odor (noticeable perc odor)
- Use of direct-reading instrumentation (FID/PID/calorimetric tubes)
- Halogen leak detector
- If using direct-reading instrumentation, is the equipment:** N/A
- a. Capable of detecting perc vapor concentrations in a range of 0-500 ppm? Y N
- b. Calibrated against a standard gas prior to and after each use (PID/FID only)? Y N
- c. Inspected for leaks and obvious signs of wear on a weekly basis? Y N
- d. Kept in a clean and secure area when not in use? Y N
- e. Verified for accuracy by use of duplicate samples (calorimetric only)? Y N

Ilka Bundy
Inspector's Name (Please Print)

12-6-99
Date of Inspection

Ilka Bundy
Inspector's Signature

12-6-2000
Approximate Date of Next Inspection

ADDITIONAL SITE INFORMATION:

4-13-99	19.5
2-24-99	19.5
	<hr/>
	39

Orange County Environmental Protection Department

AIRS ID#: 0950336

ACC

Revised 10/10/96

DRY CLEANER AIR QUALITY GENERAL PERMIT ANNUAL COMPLIANCE CERTIFICATION FORM

ARMS
12-14-99
JM

FACILITY NAME: Union Park Cleaners DATE: 12-6-99
FACILITY LOCATION: 10511 East Colonial Drive
Orlando, FL 32817

Annual Reporting Period: Dec. 1 1998 TO Dec. 6 1999

Based on each term or condition of the Title V general air permit, my facility has remained in compliance with DEP Rule 62-213.300, Florida Administrative Code (F.A.C.), during the period covered by this statement. YES NO

If NO, complete the following:

#1. Term or condition of the general permit that has not been in continuous compliance during the reporting period stated above:

Exact period of non-compliance: from _____ to _____
Action(s) taken to achieve compliance: _____
Method used to demonstrate compliance: _____

#2. Term or condition of the general permit that has not been in continuous compliance during the reporting period stated above:

Exact period of non-compliance: from _____ to _____
Action(s) taken to achieve compliance: _____
Method used to demonstrate compliance: _____

As the responsible official, I hereby certify, based on information and belief formed after reasonable inquiry, that the statements made in this notification are true, accurate and complete. Further, my annual consumption of perchloroethylene solvent, based upon rolling averages of purchase receipts, does not exceed 2,100 gallons per year for dry-to dry facilities or 1,800 gallons per year for transfer or combination facilities.

RESPONSIBLE OFFICIAL: _____
Name (Please Print) ROSA NELLY FISHER Signature Rosa Nelly Fisher Date 12-6-99

*This form is made available to you as an aid in order to meet your annual compliance certification requirements. It is at the discretion of the responsible official to use this form.

**TITLE V AIR QUALITY GENERAL PERMIT
INSPECTION SUMMARY REPORT**

TYPE OF INSPECTION: ANNUAL COMPLAINT/DISCOVERY RE-INSPECTION

TIME IN: 1345 TIME OUT: 1410 AIRS ID#: 0950336
 TYPE OF FACILITY: Dry Cleaner
 FACILITY NAME: Union Park Cleaners DATE: 12-6-99
 FACILITY LOCATION: 10511 East Colonial Drive
Orlando, FL 32817
 RESPONSIBLE OFFICIAL: Rosa Fisher PHONE NUMBER: 407-658-2641

- Based on the results of the compliance requirements evaluated during this inspection, the facility is found to be in compliance with DEP Rule 62-213.300, Florida Administrative Code (F.A.C.).
- Based on the results of the compliance requirements evaluated during this inspection, the following compliance discrepancies were noted:

COMPLIANCE REQUIREMENT/PROBLEM	FOLLOW-UP ACTION REQUIRED

COMMENTS:
Facility in compliance.

The Annual Compliance Certification form has been properly certified and submitted to the inspector. YES NO

DATE OF NEXT INSPECTION: 12-6-~~99~~ 2000
 (Approximate)

INSPECTION CONDUCTED BY: Ilka Bundy
 (Please Print)

INSPECTOR'S SIGNATURE: Ilka Bundy PHONE NUMBER: 836-1400

Orange County Environmental Protection Department

8-13-99 JB

AIRS ID#: 0950336

Revised 10/10/96

DRY CLEANER AIR QUALITY GENERAL PERMIT ANNUAL COMPLIANCE CERTIFICATION FORM

FACILITY NAME: Union Park Cleaners DATE: 8-9-99
 FACILITY LOCATION: 10511 E. Colonial Drive

Annual Reporting Period: 12/15 1997 TO 12/1 1998

Based on each term or condition of the Title V general air permit, my facility has remained in compliance with DEP Rule 62-213.300, Florida Administrative Code (F.A.C.), during the period covered by this statement. YES NO

If NO, complete the following:

#1. Term or condition of the general permit that has not been in continuous compliance during the reporting period stated above:

Exact period of non-compliance: from _____ to _____

Action(s) taken to achieve compliance: _____

Method used to demonstrate compliance: _____

#2. Term or condition of the general permit that has not been in continuous compliance during the reporting period stated above:

Exact period of non-compliance: from _____ to _____

Action(s) taken to achieve compliance: _____

Method used to demonstrate compliance: _____

RECEIVED

JAN 14 2000

Bureau of Air Monitoring
& Mobile Sources

As the responsible official, I hereby certify, based on information and belief formed after reasonable inquiry, that the statements made in this notification are true, accurate and complete. Further, my annual consumption of perchloroethylene solvent, based upon rolling averages of purchase receipts, does not exceed 2,100 gallons per year for dry-to dry facilities or 1,800 gallons per year for transfer or combination facilities.

RESPONSIBLE OFFICIAL: Rosa Neely Fisher Rosa Neely Fisher 8-9-99
Name (Please Print) Signature Date

*This form is made available to you as an aid in order to meet your annual compliance certification requirements. It is at the discretion of the responsible official to use this form.

ASBP

PERCHLOROETHYLENE DRY CLEANERS

TITLE V GENERAL PERMIT COMPLIANCE INSPECTION CHECKLIST

ARMS 1-31-01
IN
RECEIVED
FEB 22 2001
Bureau of Air & Noise Monitoring
& Mobile Sources

TYPE OF INSPECTION: ANNUAL COMPLAINT/DISCOVERY
RE-INSPECTION

AIRS ID#: 0950336 DATE: 1-31-01 TIME IN: 1444 TIME OUT: _____

FACILITY NAME: Union Park Cleaners

FACILITY LOCATION: 10511 East Colonial Dr.
Orlando, FL 32817

RESPONSIBLE OFFICIAL: Rosa Fisher PHONE: 407-658-2641

CONTACT NAME: _____ PHONE: _____

PART I: NOTIFICATION

(check appropriate box)

1. New facility notified DARM 30 days prior to startup

2. Facility failed to notify DARM to use general permit

PART II: CLASSIFICATION

Facility indicated on notification form that it is:
(check appropriate box)

No notification form
 Drop store/out of business/petroleum

A.

1. Existing small area source dry-to-dry only, $x < 140$ gal/yr transfer only, $x < 200$ gal/yr both types, $x < 140$ gal/yr (constructed before 12/9/91) <input type="checkbox"/>	2. New small area source <input checked="" type="checkbox"/> dry-to-dry only, $x < 140$ gal/yr transfer only, $x < 200$ gal/yr both types, $x < 140$ gal/yr (constructed on or after 12/9/91)
3. Existing large area source <input type="checkbox"/> dry-to-dry only, $140 \leq x \leq 2,100$ gal/yr transfer only, $200 \leq x \leq 1,800$ gal/yr both types, $140 \leq x \leq 1,800$ gal/yr (constructed before 12/9/91)	4. New large area source <input type="checkbox"/> dry-to-dry only, $140 \leq x \leq 2,100$ gal/yr transfer only, $200 \leq x \leq 1,800$ gal/yr both types, $140 \leq x \leq 1,800$ gal/yr (constructed on or after 12/9/91)

5. This is a correct facility classification Y N Can not determine

If no, please check the appropriate classification:

facility qualified for a general permit as number _____ above
 facility exceeds above limits and is not eligible for a general permit

B. The total quantity of perchloroethylene (perc) purchased within the preceding 12 months by this dry cleaning facility was 58 gallons.

PART III: GENERAL CONTROL REQUIREMENTS

Is the responsible official of the dry cleaning facility:
(check appropriate boxes)

- 1. Storing perchloroethylene in tightly sealed and impervious containers? Y N N/A
- 2. Examining the containers for leakage? Y N N/A
- 3. Closing and securing machine doors except during loading/unloading? Y N
- 4. Draining cartridge filters in their housing or in sealed containers for at least 24 hours prior to disposal? Y N N/A
- 5. Maintaining solvent-to-carbon ratios and steam pressure for carbon adsorber beds according to the manufacturer's specifications? Y N N/A

PART IV: PROCESS VENT CONTROLS

In Part II-A:

If classification 1 has been checked, no controls are required. Proceed to Part V.

If classification 2 has been checked, the machine should be equipped with a refrigerated condenser (complete A below).

If classification 3 has been checked, the machine should be equipped with either a refrigerated condenser or a carbon adsorber (complete A and B below). *Carbon adsorber must have been installed prior to September 22, 1993*

If classification 4 has been checked, the machine should be equipped with a refrigerated condenser (complete A and B below).

A. Has the responsible official of all new sources and existing large area sources:
(check appropriate boxes)

- 1. Equipped all machines with the appropriate vent controls? Y N
- 2. Equipped dry-to-dry machines with a closed-loop vapor venting system? Y N N/A
- 3. Equipped the condenser with a diverter valve so airflow will be directed away from the condenser upon opening the door? Y N N/A
- 4. Measured and recorded the temperature of the outlet exhaust stream of a refrigerated condenser on a weekly/bi-weekly basis? Y N
- 5. Repaired or adjusted the equipment within 24 hours if the exhaust temperature of the condenser exceeded 45°F? Y N N/A
- 6. Conducted all temperature monitoring after an appropriate cooldown period and after verifying that the coolant had been completely charged? Y N

B. Has the responsible official of an existing large or new large area source also:

1. Measured and recorded the exhaust temperature on the outlet side of the condenser located on dry-to-dry, reclaimer, and dryer machines on a weekly basis? Y N
2. Measured and recorded the washer exhaust temperature at the condenser inlet and outlet weekly? Y N N/A
Is the temperature differential equal to or greater than 20° F? Y N N/A
3. Measured and recorded the perc concentration in the exhaust stream weekly at the end of the final drying cycle while the machine is venting to the adsorber, if machines are equipped with a carbon adsorber? Y N N/A
Is the perc concentration equal to or less than 100 ppm? Y N N/A
4. Assured that the sampling port on the carbon adsorber exhaust for measuring perc concentrations is at least 8 duct diameters downstream of any bend, contraction, or expansion; is at least 2 duct diameters upstream from any bend, contraction, or expansion; and downstream from no other inlet? Y N N/A
5. Equipped transfer machines (dryers, reclaimers, and washers) with individual condenser coils? Y N N/A
6. Routed airflow to the carbon adsorber (if used) at all times? Y N N/A

PART V: RECORDKEEPING REQUIREMENTS

Has the responsible official:
(check appropriate boxes)

1. Maintained receipts for perc purchased? Y N
2. Maintained rolling monthly total of perc consumption? Y N
3. Maintained leak detection inspection and repair reports for the following:
- a. documentation of leaks repaired w/in 24 hrs? or, Y N N/A
 - b. documentation of parts ordered to repair leak and leak repaired w/in 2 days and parts installed w/in 5 days of receipt? Y N N/A
4. Maintained calibration data? (for applicable direct reading instruments) Y N N/A
5. Maintained exhaust duct monitoring data on perc concentrations? Y N N/A
6. Maintained startup/shutdown/malfunction plan? Y N
7. Maintained deviation reports? Y N N/A
Problem corrected? Y N N/A
8. Maintained compliance plan, if applicable? Y N N/A

PART VI: LEAK DETECTION AND REPAIRS

1. Does the responsible official conduct a weekly (for small sources, bi-weekly) leak detection and repair inspection? Y N
2. Has the facility maintained a leak log? Y N
3. Does the responsible official check the following areas for leaks?
- | | | | |
|---|---|---------------------------|---|
| Hose connections, fittings, couplings, and valves | <input checked="" type="checkbox"/> Y <input type="checkbox"/> N <input type="checkbox"/> N/A | Muck cookers | <input checked="" type="checkbox"/> Y <input type="checkbox"/> N <input type="checkbox"/> N/A |
| Door gaskets and seating | <input checked="" type="checkbox"/> Y <input type="checkbox"/> N <input type="checkbox"/> N/A | Stills | <input checked="" type="checkbox"/> Y <input type="checkbox"/> N <input type="checkbox"/> N/A |
| Filter gaskets and seating | <input checked="" type="checkbox"/> Y <input type="checkbox"/> N <input type="checkbox"/> N/A | Exhaust dampers | <input checked="" type="checkbox"/> Y <input type="checkbox"/> N <input type="checkbox"/> N/A |
| Pumps | <input checked="" type="checkbox"/> Y <input type="checkbox"/> N <input type="checkbox"/> N/A | Diverter valves | <input checked="" type="checkbox"/> Y <input type="checkbox"/> N <input type="checkbox"/> N/A |
| Solvent tanks and containers | <input checked="" type="checkbox"/> Y <input type="checkbox"/> N <input type="checkbox"/> N/A | Cartridge filter housings | <input checked="" type="checkbox"/> Y <input type="checkbox"/> N <input type="checkbox"/> N/A |
| Water separators | <input checked="" type="checkbox"/> Y <input type="checkbox"/> N <input type="checkbox"/> N/A | | |
4. Which method of detection is used by the responsible official?
- Visual examination (condensed solvent on exterior surfaces)
- Physical detection (airflow felt through gaskets)
- Odor (noticeable perc odor)
- Use of direct-reading instrumentation (FID/PID/calorimetric tubes)
- Halogen leak detector
- If using direct-reading instrumentation, is the equipment:** N/A
- a. Capable of detecting perc vapor concentrations in a range of 0-500 ppm? Y N
- b. Calibrated against a standard gas prior to and after each use (PID/FID only)? Y N
- c. Inspected for leaks and obvious signs of wear on a weekly basis? Y N
- d. Kept in a clean and secure area when not in use? Y N
- e. Verified for accuracy by use of duplicate samples (calorimetric only)? Y N

Ilka Bundy

Inspector's Name (Please Print)

1-31-01

Date of Inspection

Ilka Bundy

Inspector's Signature

12-31-01

Approximate Date of Next Inspection

ADDITIONAL SITE INFORMATION:

→ 4-19-00	19.5	4-13-99	19.5
1-25-00	19.5	2-24-99	19.5
		2-4-99	19.5
		<hr/>	
			58.5

AIRS ID#: 0950336

BEST AVAILABLE COPY

Revised 01/18/00

As of

**DRY CLEANER AIR QUALITY GENERAL PERMIT
ANNUAL COMPLIANCE CERTIFICATION FORM**

ARMS 1-31-01 JB

FACILITY NAME: Union Park Cleaners DATE: 1-31-2001

FACILITY LOCATION: 10511 East Colonial Dr.
Orlando, FL 32817

Annual Reporting Period: DECEMBER ~~20~~ ¹⁹⁹⁹ TO DECEMBER 20 00

Based on each term or condition of the Title V general air permit, my facility has remained in compliance with DEP Rule 52-213.300, Florida Administrative Code (F.A.C.), during the period covered by this statement. YES NO

If NO, complete the following:

#1. Term or condition of the general permit that has not been in continuous compliance during the reporting period stated above:

Exact period of non-compliance: from _____ to _____

Action(s) taken to achieve compliance: _____

Method used to demonstrate compliance: _____

#2. Term or condition of the general permit that has not been in continuous compliance during the reporting period stated above:

Exact period of non-compliance: from _____ to _____

Action(s) taken to achieve compliance: _____

Method used to demonstrate compliance: _____

As the responsible official, I hereby certify, based on information and belief formed after reasonable inquiry, that the statements made in this notification are true, accurate and complete. Further, my annual consumption of perchloroethylene solvent, based upon purchase receipts, does not exceed 2,100 gallons per year for dry-to-dry facilities or 1,800 gallons per year for transfer or combination facilities.

RESPONSIBLE OFFICIAL:

	Name (Please Print)	Signature	Date
<u>ROSA NELLY FISHER</u>	<u>ROSA NELLY FISHER</u>	<u>Rosa Nelly Fisher</u>	<u>1-31-2001</u>

*This form is made available to you as an aid in order to meet your annual compliance certification requirements. It is at the discretion of the responsible official to use this form.

TITLE V AIR QUALITY GENERAL PERMIT
INSPECTION SUMMARY REPORT

TYPE OF INSPECTION: ANNUAL COMPLAINT/DISCOVERY RE-INSPECTION

TIME IN: 1444 TIME OUT: 1515 AIRS ID#: 0950336
 TYPE OF FACILITY: Dry Cleaner
 FACILITY NAME: Union Park Cleaners DATE: 1-31-01
 FACILITY LOCATION: 10511 East Colonial Dr.
Orlando, FL 32817
 RESPONSIBLE OFFICIAL: Rosa Fisher PHONE NUMBER: 407-658-2641

- Based on the results of the compliance requirements evaluated during this inspection, the facility is found to be in compliance with DEP Rule 62-213.300, Florida Administrative Code (F.A.C.).
- Based on the results of the compliance requirements evaluated during this inspection, the following compliance discrepancies were noted:

COMPLIANCE REQUIREMENT/PROBLEM	FOLLOW-UP ACTION REQUIRED

COMMENTS:
Facility in compliance.

The Annual Compliance Certification form has been properly certified and submitted to the inspector. YES NO

DATE OF NEXT INSPECTION: ~~1-31-02~~ JB 12-31-01
 (Approximate)

INSPECTION CONDUCTED BY: Ilka Bundy
 (Please Print)

INSPECTOR'S SIGNATURE: Ilka Bundy PHONE NUMBER: 407-836-1400

THIS PORTION MUST BE ATTACHED TO REMITTANCE FOR PROPER HANDLING

261586

Please include your AIRS ID# on your check or money order. This number can be found below on your mailing label.

RECEIVED
MAIL ROOM

FEB 26 97

TOTAL AMOUNT DUE: \$50.00

Do NOT Remove Label

AIRS ID#: 0950336
 ROSA NELLY FISHER
 ROSA NELLY FISHER
 10511 E COLONIAL DRIVE
 ORLANDO FL 32817

FOR GOVERNMENT USE ONLY
 Org.: 37550101000 EO: B1
 Fund: 20-2-035001
 Obj.: 002273

THIS PORTION MUST BE ATTACHED TO REMITTANCE FOR PROPER HANDLING

Please include your AIRS ID# on your check or money order. This number can be found below on your mailing label.

TOTAL AMOUNT DUE: \$50.00

303368

Do NOT Remove Label

AIRS ID#0950336
 ROSA NELLY FISHER
 ROSA NELLY FISHER
 10511 E COLONIAL DRIVE
 ORLANDO FL 32817

FOR GOVERNMENT USE ONLY
 Org.: 37550101000 EO: B1
 Fund: 20-2-035001
 Obj.: 002273

RECEIVED
MAIL ROOM
FEB 26 1998

THIS PORTION MUST BE ATTACHED TO REMITTANCE FOR PROPER HANDLING

305952

Please include your AIRS ID# on your check or money order. This number can be found below on your mailing label.

TOTAL AMOUNT DUE: \$50.00

RECEIVED
MAIL ROOM
MAR 19 98

Do **NOT** Remove Label

AIRS ID# 0950336
UNION PARK CLEANERS
ROSA NELLY FISHER
10511 E COLONIAL DRIVE
ORLANDO FL 32817

FOR GOVERNMENT USE ONLY
Org.: 37550101000 EO: B1
Fund: 20-2-035001
Obj.: 002273

THIS PORTION MUST BE ATTACHED TO REMITTANCE FOR PROPER HANDLING

0355158

Please include your AIRS ID# on your check or money order. This number can be found below on your mailing label.

TOTAL AMOUNT DUE: \$50.00

RECEIVED
MAIL ROOM
DEC 23 98

Do **NOT** Remove Label

AIRS ID # 0950336
UNION PARK CLEANERS
ROSA NELLY FISHER
10511 E COLONIAL DRIVE
ORLANDO FL 32817

FOR GOVERNMENT USE ONLY
Org.: 37550101000 EO: B1
Fund: 20-2-035001
Obj.: 002273

RECEIVED
DEC 29 1998
Bureau of Alcohol, Tobacco
& Marijuana Taxation

THIS PORTION MUST BE ATTACHED TO REMITTANCE FOR PROPER HANDLING

0390728

Please include your AIRS ID# on your check or money order. This number can be found below on your mailing label.

TOTAL AMOUNT DUE: \$50.00

Do **NOT** Remove Label

AIRS ID # 0950336

UNION PARK CLEANERS
ROSA NELLY FISHER
10511 E COLONIAL DRIVE
ORLANDO FL 32817

FOR GOVERNMENT USE ONLY

Org.: 37550101000 EO: B1

Fund: 20-2-035001

Obj.: 002273

RECEIVED
MAIL ROOM
JAN - 6 00

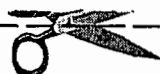

THIS PORTION MUST BE ATTACHED TO REMITTANCE FOR PROPER HANDLING

400573

Please include your AIRS ID# on your check or money order. This number can be found below on your mailing label.

TOTAL AMOUNT DUE: \$50.00

Do **NOT** Remove Label

AIRS ID # 0950336

UNION PARK CLEANERS
ROSA NELLY FISHER
10511 E COLONIAL DRIVE
ORLANDO FL 32817

FOR GOVERNMENT USE ONLY

Org.: 37550101000 EO: A1

Fund: 20-2-035001

Obj.: 002273

RECEIVED
MAIL ROOM
DEC 20 00



TITLE V - General Permit
Receipts
Post Office Box 3070
Tallahassee, FL 32315-3070

3231543070

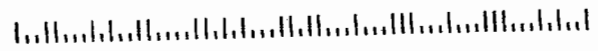

P 265 302 232

US Postal Service
Receipt for Certified Mail
No Insurance Coverage Provided.

AIRS ID#: 0950336

ROSA NELLY FISHER
ROSA NELLY FISHER
10511 E COLONIAL DRIVE
ORLANDO FL 32817

PS Form 3800, April 1995

Postage	\$
Certified Fee	
Special Delivery Fee	
Restricted Delivery Fee	
Return Receipt Showing to Whom & Date Delivered	
Return Receipt Showing to Whom, Date, & Addressee's Address	
TOTAL Postage & Fees	\$
Postmark or Date	

Is your RETURN ADDRESS completed on the reverse side?

SENDER:

- Complete items 1 and/or 2 for additional services.
- Complete items 3, 4a, and 4b.
- Print your name and address on the reverse of this form so that we can return this card to you.
- Attach this form to the front of the mailpiece, or on the back if space does not permit.
- Write "Return Receipt Requested" on the mailpiece below the article number.
- The Return Receipt will show to whom the article was delivered and the date delivered.

I also wish to receive the following services (for an extra fee):

1. Addressee's Address
2. Restricted Delivery

Consult postmaster for fee.

3. Article Addressed to:

AIRS ID#: 0950336
ROSA NELLY FISHER
ROSA NELLY FISHER
10511 E COLONIAL DRIVE
ORLANDO FL 32817

4a. Article Number

265 302 232

4b. Service Type

- Registered Certified
 Express Mail Insured
 Return Receipt for Merchandise COD

7. Date of Delivery

L587 2-20-97

5. Received By: (Print Name)

6. Signature: (Addressee or Agent)

[Handwritten Signature]

8. Addressee's Address (Only if requested and fee is paid)

ORLANDO FL
PM

Thank you for using Return Receipt Service.

Z 333 613 018

US Postal Service

Receipt for Certified Mail

No Insurance Coverage Provided.

AIRS ID 0950336

ROSA NELLY FISHER
ROSA NELLY FISHER
10511 E COLONIAL DRIVE
ORLANDO FL 32817

PS Form 3800, April 1995

Certified Fee	
Special Delivery Fee	
Restricted Delivery Fee	
Return Receipt Showing to Whom & Date Delivered	
Return Receipt Showing to Whom, Date, & Addressee's Address	
TOTAL Postage & Fees	\$
Postmark or Date	

Is your RETURN ADDRESS completed on the reverse side?

SENDER:

- Complete items 1 and/or 2 for additional services.
- Complete items 3, 4a, and 4b.
- Print your name and address on the reverse of this form so that we can return this card to you.
- Attach this form to the front of the mailpiece, or on the back if space does not permit.
- Write "Return Receipt Requested" on the mailpiece below the article number.
- The Return Receipt will show to whom the article was delivered and the date delivered.

I also wish to receive the following services (for an extra fee):

- Addressee's Address
- Restricted Delivery

Consult postmaster for fee.

3. Article Addressed to:

ROSA NELLY FISHER
ROSA NELLY FISHER
10511 E COLONIAL DRIVE
ORLANDO FL 32817

AIRS ID 0950336

4a. Article Number

Z 333 613 018

4b. Service Type

- Registered Certified
- Express Mail Insured
- Return Receipt for Merchandise COD

7. Date of Delivery

2-14-98

5. Received By: (Print Name)

6. Signature: (Addressee or Agent)

X Nelly Fisher

8. Addressee's Address (Only if requested and fee is paid)

PS Form 3811, December 1994

102595-97-B-0179

Domestic Return Receipt

Thank you for using Return Receipt Service.

Z 210 662 991

US Postal Service
Receipt for Certified Mail

10 AIRS ID # 0950336001AG
ROSA NELLY FISHER
UNION PARK CLEANERS
10511 E COLONIAL DRIVE
ORLANDO FL 32817

PS Form 3800, April 1995

Postage	\$
Certified Fee	
Special Delivery Fee	
Restricted Delivery Fee	
Return Receipt Showing to Whom & Date Delivered	
Return Receipt Showing to Whom, Date, & Addressee's Address	
TOTAL Postage & Fees	\$
Postmark or Date	

U.S. Postal Service
CERTIFIED MAIL RECEIPT
(Domestic Mail Only; No Insurance Coverage Provided)

Article Sent To:
Z210 662 991

Postage	\$	Postmark Here
Certified Fee		
Return Receipt Fee (Endorsement Required)		
Restricted Delivery Fee (Endorsement Required)		
Total Postage & Fees	\$	

Name (Please Print Clearly) (to be completed by mailer)
ROSA FISHER
Street, Apt. No., or PO Box No.
0950336001 AG
City, State, ZIP+4

PS Form 3800, July 1999 See Reverse for Instructions

SENDER: COMPLETE THIS SECTION	COMPLETE THIS SECTION ON DELIVERY	
<ul style="list-style-type: none"> Complete items 1, 2, and 3. Also complete item 4 if Restricted Delivery is desired. Print your name and address on the reverse so that we can return the card to you. Attach this card to the back of the mailpiece, or on the front if space permits. 	<p>A. Received by (Please Print Clearly) YVETTE SANTIAGO B. Date of Delivery 6/11/01</p> <p>C. Signature Yvette Santiago <input type="checkbox"/> Agent <input type="checkbox"/> Addressee</p> <p>D. Is delivery address different from item 1? <input checked="" type="checkbox"/> Yes <input type="checkbox"/> No If YES, enter delivery address below</p>	
<p>1. Article Addressed to:</p> <p>10 AIRS ID # 0950336001AG ROSA NELLY FISHER UNION PARK CLEANERS 10511 E COLONIAL DRIVE ORLANDO FL 32817</p>	<p>3. Service Type Bureau of Air Monitoring & Mobile Sources</p> <p><input checked="" type="checkbox"/> Certified Mail <input type="checkbox"/> Registered <input type="checkbox"/> Insured Mail <input type="checkbox"/> Return Receipt for Merchandise <input type="checkbox"/> C.O.D.</p>	
<p>2. Article Number (Copy from service label)</p> <p>Z210 662 991 700011 0600 0021 12 827 171107 </p>	<p>4. Restricted Delivery? (Extra Fee) <input type="checkbox"/> Yes</p>	
<p>PS Form 3811, July 1999 Domestic Return Receipt 102595-99-M-1789</p>		