



Department of Environmental Protection

Lawton Chiles
Governor

Twin Towers Office Building
2600 Blair Stone Road
Tallahassee, Florida 32399-2400

Virginia B. Wetherell
Secretary

May 13, 1997

Mr. Chandrakant Mohanlal
Liberty Cleaners
10006 University Boulevard
Orlando, Florida 32817

Re: Facility No. 0950324

Dear Mr. Mohanlal:

The Department has received the Title V General Permit Notification Form for the dry cleaning facility that you submitted on September 3, 1996.

Please note that in January of each year the Department will be mailing fee notices to those facilities using the Title V general permit. This annual operation fee is \$50 and it is due and payable between January 15 and March 1 of each year the facility is in operation and is subject to the requirements of the Title V general permit.

If you have or expect to have any changes in your mailing address, location address, responsible official, or phone number, please notify the Department at the following address:

Title V General Permits Office
Bureau of Air Monitoring and Mobile Sources MS 5510
Department of Environmental Protection
2600 Blair Stone Road
Tallahassee, Florida 32399-2400

If there are any changes in the facility status, including change of operating parameters or equipment, or if you have any additional questions regarding the Title V General Permit Program, please contact the District or local air program compliance inspector in your area.

Sincerely,

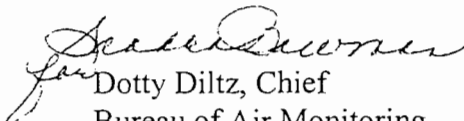
Dotty Diltz, Chief
Bureau of Air Monitoring
and Mobile Sources

DD/jw

cc: Ms. Marie Driscole, Orange County

"Protect, Conserve and Manage Florida's Environment and Natural Resources"

0950324

Liberty Cleaners

- spoke with Chandrakant
Moharal - 9/30/1996 - uses
~90 gal./wk. = ~4,680 gal./yr. -
under limits

p.14 1. (a) has refrig. con. - add date(s)
on line (1)

p.15 1. (c) mark out "X" and initial
4. should be new small area
source w/ refrig. con.

Facility Information

1(a) Provide the information below for each machine at the facility. Indicate the type of machine, the date of its purchase, and the date the control device was installed, if applicable.

Type of Machine	ID	Date Machine Initially Purchased	Date Control Device Installed	ID	Date Machine Initially Purchased	Date Control Device Installed	ID	Date Machine Initially Purchased	Date Control Device Installed
<i>Example</i>	<i>#1</i>	<i>03-OCT-93</i>	<i>12-NOV-93</i>	<i>#2</i>	<i>08-DEC-91</i>		<i>#3</i>	<i>02-MAR-92</i>	<i>02-MAR-92</i>
Dry-to-Dry Unit									
(1) w/ ref. condenser									
(2) w/ carbon adsorber	<i>#1</i>	<i>JUNE 93</i>	<i>JUNE 93</i>						
(3) w/ no controls									
Washer Unit									
(4) w/ ref. condenser									
(5) w/ carbon adsorber									
(6) w/ no controls									
Dryer Unit									
(7) w/ ref. condenser									
(8) w/ carbon adsorber									
(9) w/ no controls									
Reclaimer Unit									
(10) w/ ref. condenser									
(11) w/carbon adsorber									
(12) w/ no controls									

(b) Control devices are required, but not yet installed

(c) No control devices are required to be installed

2.(a) What was the total quantity of perchloroethylene (perc) purchased in the latest 12 months? 12 months?
 gallons

(b) If less than 12 months, how many? months
 Check why it is less than 12 months: New owner: New store: Did not keep records:

3. What is the facility's source classification based on the definitions found in section (3) of Part II? (Indicate with an "X". Select one classification only.)

new small P.C.

- Existing small area source
- Existing large area source
- New small area source
- New large area source

0950324

Liberty Cleaners

- spoke with Chandra Kant
Mohantlal - 9/30/1996 - uses
 ~ 90 gal. /wk. = $\sim 4,680$ gal. /yr.

PM = 1.872 lb. /yr.

NO_x = 65.52 lb. /yr.

CO = 8.892 lb. /yr.

TOC = 2.34 lb. /yr.

4 What control technology is required on machines pursuant to section (5) of Part II of this notification form?
(Indicate with an "X".)

Existing large area source

Carbon adsorber

Refrigerated condenser

New small area source

Refrigerated condenser

New large area source

Refrigerated condenser

5 A facility which contains non-exempt emissions units shall not be eligible to use the general permit pursuant to Rule 62-213.300, F.A.C. Verify that all steam and hot water generating units on-site meet the following exemption criteria or that no such units exist on-site:

All steam and hot water generating units on-site (1) have a total heat input of 10 million BTU/hr or less (298 boiler HP or less), and (2) are fired exclusively by natural gas except for periods of natural gas curtailment during which propane or fuel oil containing no more than one percent sulfur is fired.

All steam and hot water generating units exempt
No such units on-site

WE RAN ON PROPANE GAS.

Equipment Monitoring and Recordkeeping Information

Check all logs which are required to be kept on-site in accordance with the requirements of this general permit:

- (a) Purchase receipts and solvent purchases
- (b) Leak detection inspection and repair
- (c) Refrigerated condenser temperature monitoring
- (d) Carbon adsorber exhaust perc concentration monitoring
- (e) Instrument calibration
- (f) Start-up, shutdown, malfunction plan

Surrender of Existing Air Permit(s)

Please indicate with an "X" the appropriate selection:

I hereby surrender all existing air permits authorizing operation of the facility indicated in this notification form; specifically, permit number(s) _____.

No air permits currently exist for the operation of the facility indicated in this notification form.

Responsible Official Certification

I, the undersigned, am the responsible official, as defined in Part II of this form, of the facility addressed in this notification. I hereby certify, based on information and belief formed after reasonable inquiry, that the statements made in this notification are true, accurate and complete. Further, I agree to operate and maintain the air pollutant emissions units and air pollution control equipment described above so as to comply with all terms and conditions of this general permit as set forth in Part II of this notification form.

I will promptly notify the Department of any changes to the information contained in this notification.

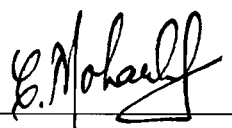

Signature

8/27/96.

Date

LIBERTY CLEANERS
10006 University Blvd.
Orlando, FL 32817
(407) 677-7100

095 0324

Liberty Cleaners

1. Fac	<p>— spoke with Chandrakant Mohanlal — 9/30/1996 — uses ~90 gal./wk. = ~4,680 gal./yr. — under limits</p>		
2. Site			
3. Haz			
4. Fac St Cit		<p>p.14 1.(a) has refrig. con. — add date(s) on line (1)</p> <p>1.(c) mark out "X" and initial</p>	32817
5. Fa		<p>p.15 4. should be new small area source w/ refrig. con.</p>	24
6. Na			
7. Re Or Str Cit			
8. Re Te			

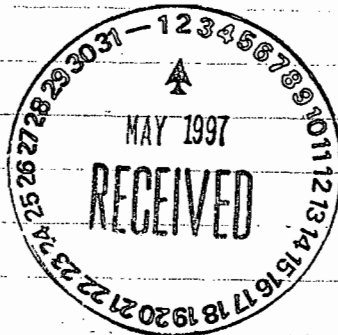

FL 32817

9. Name and Title of Facility Contact (For example, plant manager):

10. Facility Contact Address:

Street Address: _____

City: _____ County: _____ Zip Code: _____

11. Facility Contact Telephone Number:

Telephone: () - - Fax: () - -

RECEIVED

SEP 5 1996

Bureau of Air Monitoring & Mobile Sources

Facility Information

1.(a) Provide the information below for each machine at the facility. Indicate the type of machine, the date of its purchase, and the date the control device was installed, if applicable.

Type of Machine	ID	Date Machine Initially Purchased	Date Control Device Installed	ID	Date Machine Initially Purchased	Date Control Device Installed	ID	Date Machine Initially Purchased	Date Control Device Installed
<i>Example</i> #1 03-OCT-93 12-NOV-93 #2 08-DEC-91 #3 02-MAR-92 02-MAR-92									
Dry-to-Dry Unit									
(1) w/ ref. condenser	#1	10 JUNE 93	10 JUNE 93						
(2) w/ carbon adsorber	#1	JUNE 93	JUNE 93						
(3) w/ no controls									
Washer Unit									
(4) w/ ref. condenser									
(5) w/ carbon adsorber									
(6) w/ no controls									
Dryer Unit									
(7) w/ ref. condenser									
(8) w/ carbon adsorber									
(9) w/ no controls									
Reclaimer Unit									
(10) w/ ref. condenser									
(11) w/carbon adsorber									
(12) w/ no controls									

(b) Control devices are required, but not yet installed

(c) ~~No control devices are required to be installed~~ *E.M.*

2.(a) What was the total quantity of perchloroethylene (perc) purchased in the latest 12 months?
 gallons

(b) If less than 12 months, how many? months
 Check why it is less than 12 months: New owner: New store: Did not keep records:

3. What is the facility's source classification based on the definitions found in section (3) of Part II?
 (Indicate with an "X". Select one classification only.)

- Existing small area source New small area source
- Existing large area source New large area source

4. What control technology is required on machines pursuant to section (5) of Part II of this notification form?
(Indicate with an "X".)

Existing large area source

Carbon adsorber

Refrigerated condenser

New small area source

Refrigerated condenser *EW*

New large area source

Refrigerated condenser

5. A facility which contains non-exempt emissions units shall not be eligible to use the general permit pursuant to Rule 62-213.300, F.A.C. Verify that all steam and hot water generating units on-site meet the following exemption criteria or that no such units exist on-site:

All steam and hot water generating units on-site (1) have a total heat input of 10 million BTU/hr or less (298 boiler HP or less), and (2) are fired exclusively by natural gas except for periods of natural gas curtailment during which propane or fuel oil containing no more than one percent sulfur is fired.

All steam and hot water generating units exempt
No such units on-site

WE RAN ON PROPANE GAS.

Equipment Monitoring and Recordkeeping Information

Check all logs which are required to be kept on-site in accordance with the requirements of this general permit:

- (a) Purchase receipts and solvent purchases
- (b) Leak detection inspection and repair
- (c) Refrigerated condenser temperature monitoring
- (d) Carbon adsorber exhaust perc concentration monitoring
- (e) Instrument calibration
- (f) Start-up, shutdown, malfunction plan

Surrender of Existing Air Permit(s)

Please indicate with an "X" the appropriate selection:

I hereby surrender all existing air permits authorizing operation of the facility indicated in this notification form; specifically, permit number(s) _____

No air permits currently exist for the operation of the facility indicated in this notification form.

Responsible Official Certification

I, the undersigned, am the responsible official, as defined in Part II of this form, of the facility addressed in this notification. I hereby certify, based on information and belief formed after reasonable inquiry, that the statements made in this notification are true, accurate and complete. Further, I agree to operate and maintain the air pollutant emissions units and air pollution control equipment described above so as to comply with all terms and conditions of this general permit as set forth in Part II of this notification form.

I will promptly notify the Department of any changes to the information contained in this notification.

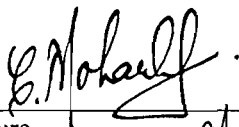
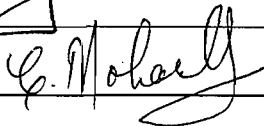
Signature _____

8/27/96.
Date _____
5/16/97

LIBERTY CLEANERS
10006 University Blvd.
Orlando, FL 32817
(407) 677-7100



Acc ✓

DRY CLEANER AIR QUALITY GENERAL PERMIT ANNUAL COMPLIANCE CERTIFICATION FORM

AIRS ID#0950324
M.V.D. INC CHANDRAKANT MOHANLAL 10006 UNIVERSITY BLVD ORLANDO FL 32817

Do **NOT** Remove Label

Annual Reporting Period: 1st January 1997 TO 31 December 1997

Based on each term or condition of the Title V general air permit, my facility has remained in compliance with DEP Rule 62-213.300, Florida Administrative Code (F.A.C.), during the period covered by this statement. YES NO

If NO, complete the following:

#1. Term or condition of the general permit that has not been in continuous compliance during the reporting period stated above:

Exact period of non-compliance: from _____ to _____

Action(s) taken to achieve compliance: _____

Method used to demonstrate compliance: _____

#2. Term or condition of the general permit that has not been in continuous compliance during the reporting period stated above:

Exact period of non-compliance: from **RECEIVED** to _____

Action(s) taken to achieve compliance: **JAN 22 1998**

Method used to demonstrate compliance: **Bureau of Air Monitoring & Mobile Sources**

As the responsible official, I hereby certify, based on information and belief formed after reasonable inquiry, that the statements made in this notification are true, accurate and complete. Further, my annual consumption of perchloroethylene solvent, based upon purchase receipts, does not exceed 2,100 gallons per year for dry-to dry facilities or 1,800 gallons per year for transfer or combination facilities.

RESPONSIBLE OFFICIAL: <u>C. MOHANLAL</u>	<u><i>C. Mohanlal</i></u>	<u>1/15/98</u>
Name (Please Print)	Signature	Date

*This form is made available to you as an aid in order to meet your annual compliance certification requirements. It is at the discretion of the responsible official to use this form.



THIS PORTION MUST BE ATTACHED TO REMITTANCE FOR PROPER HANDLING

300334 ✓

Please include your AIRS ID# on your check or money order. This number can be found below on your mailing label.

TOTAL AMOUNT DUE: \$50.00

Do **NOT** Remove Label

AIRS ID#0950324

M.V.D. INC
CHANDRAKANT MOHANLAL
10006 UNIVERSITY BLVD
ORLANDO FL 32817

FOR GOVERNMENT USE ONLY
Org.: 37550101000 EO: B1
Fund: 20-2-035001
Obj.: 002273

Orange County Environmental Protection Department

8-13-99
ACD JP

AIRS ID#: 0950324

Revised 10/10/96

DRY CLEANER AIR QUALITY GENERAL PERMIT ANNUAL COMPLIANCE CERTIFICATION FORM

RECEIVED
AUG 25 1999
DATE: 8/2/99
Bureau of Air Monitoring
& Mobile Sources

FACILITY NAME: Liberty Cleaners

FACILITY LOCATION: 1006 University Blvd.

Annual Reporting Period: 11/17/97 19 TO 12/3/98 19

Based on each term or condition of the Title V general air permit, my facility has remained in compliance with DEP Rule 62-213.300, Florida Administrative Code (F.A.C.), during the period covered by this statement. YES NO

If NO, complete the following:

#1. Term or condition of the general permit that has not been in continuous compliance during the reporting period stated above:

Exact period of non-compliance: from _____ to _____

Action(s) taken to achieve compliance: _____

Method used to demonstrate compliance: _____

#2. Term or condition of the general permit that has not been in continuous compliance during the reporting period stated above:

Exact period of non-compliance: from _____ to _____

Action(s) taken to achieve compliance: _____

Method used to demonstrate compliance: _____

As the responsible official, I hereby certify, based on information and belief formed after reasonable inquiry, that the statements made in this notification are true, accurate and complete. Further, my annual consumption of perchloroethylene solvent, based upon rolling averages of purchase receipts, does not exceed 2,100 gallons per year for dry-to-dry facilities or 1,800 gallons per year for transfer or combination facilities.

RESPONSIBLE OFFICIAL: CHANDRAKANT MOHANLAL E. Mohanlal 8/2/99
Name (Please Print) Signature Date

This form is made available to you as an aid in order to meet your annual compliance certification requirements. It is at the discretion of the responsible official to use this form.

✓

**TITLE V AIR QUALITY GENERAL PERMIT
INSPECTION SUMMARY REPORT**

TYPE OF INSPECTION: ANNUAL COMPLAINT/DISCOVERY RE-INSPECTION

TIME IN: <u>1130</u>	TIME OUT: <u>1230</u>	AIRS ID#: <u>0950324</u>
TYPE OF FACILITY: <u>Dry Cleaner</u>		
FACILITY NAME: <u>Liberty Cleaners</u>		DATE: <u>5/16/97</u>
FACILITY LOCATION: <u>10006 University Blvd</u> <u>Orlando FL 32817</u>		
RESPONSIBLE OFFICIAL: <u>Chandrakant Mohaulal</u>		PHONE NUMBER: <u>677-7100</u>

- Based on the results of the compliance requirements evaluated during this inspection, the facility is found to be in compliance with DEP Rule 62-213.300, Florida Administrative Code (F.A.C.).
- Based on the results of the compliance requirements evaluated during this inspection, the following compliance discrepancies were noted:

COMPLIANCE REQUIREMENT/PROBLEM	FOLLOW-UP ACTION REQUIRED
Hazardous Containers not sealed	Six month reinspection
NO Leak Detection Log on site is being Biweekly	" " "
NO Corrective Action form	" " "
NO Refrig Condenser Temp Log	" " "

COMMENTS:

The Annual Compliance Certification form has been properly certified and submitted to the inspector. YES NO

DATE OF NEXT INSPECTION: 11/16/97
(Approximate)

INSPECTION CONDUCTED BY: Todd Fletcher
(Please Print)

INSPECTOR'S SIGNATURE: Todd Fletcher PHONE NUMBER: 836-9524

Orange County Environmental Protection Department

PERCHLOROETHYLENE DRY CLEANERS

TITLE V GENERAL PERMIT COMPLIANCE INSPECTION CHECKLIST

TYPE OF INSPECTION: ANNUAL COMPLAINT/DISCOVERY
RE-INSPECTION

AIRS ID#: 0950324 DATE: 5/16/97 TIME IN: 11:30 TIME OUT: 12:30
FACILITY NAME: Liberty Cleaners
FACILITY LOCATION: 10006 University Blvd.
Orlando FL 32817

PART I: NOTIFICATION

(check appropriate box)

- 1. Existing facility notified DARM by 9/1/96
- 2. New facility notified DARM 30 days prior to startup
- 3. Facility failed to notify DARM to use general permit

PART II: CLASSIFICATION

Facility indicated on notification form that it is:
(check appropriate box)

A.

- | | |
|--|--|
| <p>1. Existing small area source <input type="checkbox"/>
dry-to-dry only, $x < 140$ gal/yr
transfer only, $x < 200$ gal/yr
both types, $x < 140$ gal/yr
(constructed before 12/9/91)</p> | <p>2. New small area source <input checked="" type="checkbox"/>
dry-to-dry only, $x < 140$ gal/yr
transfer only, $x < 200$ gal/yr
both types, $x < 140$ gal/yr
(constructed on or after 12/9/91)</p> |
| <p>3. Existing large area source <input type="checkbox"/>
dry-to-dry only, $140 < x < 2,100$ gal/yr
transfer only, $200 < x < 1,800$ gal/yr
both types, $140 < x < 1,800$ gal/yr
(constructed before 12/9/91)</p> | <p>4. New large area source <input type="checkbox"/>
dry-to-dry only, $140 < x < 2,100$ gal/yr
transfer only, $200 < x < 1,800$ gal/yr
both types, $140 < x < 1,800$ gal/yr
(constructed on or after 12/9/91)</p> |

This is a correct facility classification Y N

If no, please check the appropriate classification:

- facility qualified for a general permit as number _____ above
- facility exceeds above limits and is not eligible for a general permit

B. The total quantity of perchloroethylene (perc) purchased within the preceding 12 months by this dry cleaning facility was 70 gallons.

PART III: GENERAL CONTROL REQUIREMENTS

Is the responsible official of the dry cleaning facility:
(check appropriate boxes)

- | | |
|---|---|
| 1. Storing perchloroethylene in <u>tightly sealed</u> and impervious containers? | <input type="checkbox"/> Y <input checked="" type="checkbox"/> N |
| 2. Examining the containers for leakage? | <input checked="" type="checkbox"/> Y <input type="checkbox"/> N |
| 3. Closing and securing machine doors except during loading/unloading? | <input checked="" type="checkbox"/> Y <input type="checkbox"/> N |
| 4. Draining cartridge filters in their housing or in sealed containers for at least 24 hours prior to disposal? | <input checked="" type="checkbox"/> Y <input type="checkbox"/> N |
| 5. Maintaining solvent-to-carbon ratios and steam pressure for carbon adsorber beds according to the manufacturer's specifications? | <input type="checkbox"/> Y <input type="checkbox"/> N <input checked="" type="checkbox"/> N/A |

PART IV: PROCESS VENT CONTROLS

In Part II-A:

If classification 1 has been checked, no controls are required. Proceed to Part V.

If classification 2 has been checked, the machine should be equipped with a refrigerated condenser (complete A below).

If classification 3 has been checked, the machine should be equipped with either a refrigerated condenser or a carbon adsorber (complete A and B below). *Carbon adsorber must have been installed prior to September 22, 1993*

If classification 4 has been checked, the machine should be equipped with a refrigerated condenser (complete A and B below).

A. Has the responsible official of all new sources and existing large area sources:
(check appropriate boxes)

- | | |
|--|---|
| 1. Equipped all machines with the appropriate vent controls? | <input checked="" type="checkbox"/> Y <input type="checkbox"/> N |
| 2. Equipped dry-to-dry machines with a closed-loop vapor venting system? | <input checked="" type="checkbox"/> Y <input type="checkbox"/> N <input type="checkbox"/> N/A |
| 3. Equipped the condenser with a diverter valve so airflow will be directed away from the condenser upon opening the door? | <input checked="" type="checkbox"/> Y <input type="checkbox"/> N <input type="checkbox"/> N/A |
| 4. Measured and recorded the temperature of the outlet exhaust stream of a refrigerated condenser on a weekly basis? | <input type="checkbox"/> Y <input checked="" type="checkbox"/> N |
| 5. Repaired or adjusted the equipment within 24 hours if the exhaust temperature of the condenser exceeded 45°F? | <input type="checkbox"/> Y <input checked="" type="checkbox"/> N |
| 6. Conducted all temperature monitoring after an appropriate cooldown period and after verifying that the coolant had been completely charged? | <input checked="" type="checkbox"/> Y <input type="checkbox"/> N |

B. Has the responsible official of an existing large or new large area source also:

- | | |
|--|--|
| 1. Measured and recorded the exhaust temperature on the outlet side of the condenser located on dry-to-dry, reclaimer, and dryer machines on a weekly basis? | <input type="checkbox"/> Y <input type="checkbox"/> N <i>N/A</i> |
| 2. Measured and recorded the washer exhaust temperature at the condenser inlet and outlet weekly? | <input type="checkbox"/> Y <input type="checkbox"/> N <i>N/A</i> |
| Is the temperature differential equal to or greater than 20° F? | <input type="checkbox"/> Y <input type="checkbox"/> N <i>N/A</i> |
| 3. Measured and recorded the perc concentration in the exhaust stream weekly at the end of the final drying cycle while the machine is venting to the adsorber, if machines are equipped with a carbon adsorber? | <input type="checkbox"/> Y <input type="checkbox"/> N <i>N/A</i> |
| Is the perc concentration equal to or less than 100 ppm? | <input type="checkbox"/> Y <input type="checkbox"/> N |
| 4. Assured that the sampling port on the carbon adsorber exhaust for measuring perc concentrations is at least 8 duct diameters downstream of any bend, contraction, or expansion; is at least 2 duct diameters upstream from any bend, contraction, or expansion; and downstream from no other inlet? | <input type="checkbox"/> Y <input type="checkbox"/> N <i>N/A</i> |
| 5. Equipped transfer machines (dryers, reclaimers, and washers) with individual condenser coils? | <input type="checkbox"/> Y <input type="checkbox"/> N <i>N/A</i> |
| 6. Routed airflow to the carbon adsorber (if used) at all times? | <input type="checkbox"/> Y <input type="checkbox"/> N <i>N/A</i> |

PART V: RECORDKEEPING REQUIREMENTS

Has the responsible official:
(check appropriate boxes)

- | | |
|--|--|
| 1. Maintained receipts for perc purchased? | <input type="checkbox"/> Y <input type="checkbox"/> N |
| 2. Maintained rolling monthly averages of perc consumption? | <input type="checkbox"/> Y <input type="checkbox"/> N |
| 3. Maintained leak detection inspection and repair reports for the following: | |
| a. documentation of leaks repaired w/in 24 hrs? or; | <input type="checkbox"/> Y <input type="checkbox"/> N |
| b. documentation of parts ordered to repair leak and leak repaired w/in 2 days and parts installed w/in 5 days of receipt? | <input type="checkbox"/> Y <input type="checkbox"/> N |
| 4. Maintained calibration data? <i>(for direct reading instruments only)</i> | <input type="checkbox"/> Y <input type="checkbox"/> N <input type="checkbox"/> N/A |
| 5. Maintained exhaust duct monitoring data on perc concentrations? | <input type="checkbox"/> Y <input type="checkbox"/> N |
| 6. Maintained startup/shutdown/malfunction plan? | <input type="checkbox"/> Y <input type="checkbox"/> N |
| 7. Maintained deviation reports? | <input type="checkbox"/> Y <input type="checkbox"/> N |
| Problem corrected? | <input type="checkbox"/> Y <input type="checkbox"/> N |
| 8. Maintained compliance plan, if applicable? | <input type="checkbox"/> Y <input type="checkbox"/> N <input type="checkbox"/> N/A |

PART VI: LEAK DETECTION AND REPAIRS

- | | |
|---|--|
| 1. Does the responsible official conduct a weekly leak detection and repair inspection? | <input checked="" type="checkbox"/> Y <input type="checkbox"/> N |
|---|--|

2. Which method of detection is used by the responsible official?

- Visual examination (condensed solvent on exterior surfaces)
- Physical detection (airflow felt through gaskets)
- Odor (noticeable perc odor)
- Use of direct-reading instrumentation (FID/PID/calorimetric tubes)

If using direct-reading instrumentation, is the equipment:

- a. Capable of detecting perc vapor concentrations in a range of 0-500 ppm? Y N
- b. Calibrated against a standard gas prior to and after each use (PID/FID only)? Y N
- c. Inspected for leaks and obvious signs of wear on a weekly basis? Y N
- d. Kept in a clean and secure area when not in use? Y N
- e. Verified for accuracy by use of duplicate samples (calorimetric only)? Y N

3. Has the facility maintained a leak log? Y N

Bi-weekly

4. Does the responsible official check the following areas for leaks?

- | | | | |
|---|--|---------------------------|--|
| Hose connections, fittings, couplings, and valves | <input checked="" type="checkbox"/> Y <input type="checkbox"/> N | Muck cookers | <input checked="" type="checkbox"/> Y <input type="checkbox"/> N |
| Door gaskets and seating | <input checked="" type="checkbox"/> Y <input type="checkbox"/> N | Stills | <input checked="" type="checkbox"/> Y <input type="checkbox"/> N |
| Filler gaskets and seating | <input checked="" type="checkbox"/> Y <input type="checkbox"/> N | Exhaust dampers | <input checked="" type="checkbox"/> Y <input type="checkbox"/> N |
| Pumps | <input checked="" type="checkbox"/> Y <input type="checkbox"/> N | Diverter valves | <input checked="" type="checkbox"/> Y <input type="checkbox"/> N |
| Solvent tanks and containers | <input checked="" type="checkbox"/> Y <input type="checkbox"/> N | Cartridge filter housings | <input checked="" type="checkbox"/> Y <input type="checkbox"/> N |
| Water separators | <input checked="" type="checkbox"/> Y <input type="checkbox"/> N | | |

Chandrakant Mohantla

Name of Responsible Official

Todd Fletcher

Inspector's Name (Please Print)

Todd Fletcher

Inspector's Signature

5/16/97

Date of Inspection

11/16/97

Approximate Date of Next Inspection

W 12/11/97
ACC

PERCHLOROETHYLENE DRY CLEANERS
TITLE V GENERAL PERMIT
COMPLIANCE INSPECTION CHECKLIST

TYPE OF INSPECTION: ANNUAL COMPLAINT/DISCOVERY
RE-INSPECTION

AIRS ID#: 0950324 DATE: 11/17/97 TIME IN: 1:00 TIME OUT: 1:30
FACILITY NAME: Liberty Cleaners
FACILITY LOCATION: 10006 University Blvd
Ovlando FL 32817
RESPONSIBLE OFFICIAL: Chandrakant Mohankar PHONE: 407 677-7100
CONTACT NAME: _____ PHONE: _____

PART I: NOTIFICATION

(check appropriate box)

1. New facility notified DARM 30 days prior to startup

2. Facility failed to notify DARM to use general permit

PART II: CLASSIFICATION

Facility indicated on notification form that it is: No notification form
(check appropriate box) Drop store/out of business/petroleum

A.

1. Existing small area source <input type="checkbox"/> dry-to-dry only, $x < 140$ gal/yr transfer only, $x < 200$ gal/yr both types, $x < 140$ gal/yr (constructed before 12/9/91)	2. New small area source <input checked="" type="checkbox"/> dry-to-dry only, $x < 140$ gal/yr transfer only, $x < 200$ gal/yr both types, $x < 140$ gal/yr (constructed on or after 12/9/91)
3. Existing large area source <input type="checkbox"/> dry-to-dry only, $140 \leq x \leq 2,100$ gal/yr transfer only, $200 \leq x \leq 1,800$ gal/yr both types, $140 \leq x \leq 1,800$ gal/yr (constructed before 12/9/91)	4. New large area source <input type="checkbox"/> dry-to-dry only, $140 \leq x \leq 2,100$ gal/yr transfer only, $200 \leq x \leq 1,800$ gal/yr both types, $140 \leq x \leq 1,800$ gal/yr (constructed on or after 12/9/91)

5. This is a correct facility classification Y N Can not determine

If no, please check the appropriate classification:
 facility qualified for a general permit as number _____ above
 facility exceeds above limits and is not eligible for a general permit

B. The total quantity of perchloroethylene (perc) purchased within the preceding 12 months by this dry cleaning facility was 70 gallons.

PART III: GENERAL CONTROL REQUIREMENTS

Is the responsible official of the dry cleaning facility:
(check appropriate boxes)

- | | |
|---|---|
| 1. Storing perchloroethylene in tightly sealed and impervious containers? | <input checked="" type="checkbox"/> Y <input type="checkbox"/> N <input type="checkbox"/> N/A |
| 2. Examining the containers for leakage? | <input checked="" type="checkbox"/> Y <input type="checkbox"/> N <input type="checkbox"/> N/A |
| 3. Closing and securing machine doors except during loading/unloading? | <input checked="" type="checkbox"/> Y <input type="checkbox"/> N |
| 4. Draining cartridge filters in their housing or in sealed containers for at least 24 hours prior to disposal? | <input checked="" type="checkbox"/> Y <input type="checkbox"/> N <input type="checkbox"/> N/A |
| 5. Maintaining solvent-to-carbon ratios and steam pressure for carbon adsorber beds according to the manufacturer's specifications? | <input type="checkbox"/> Y <input type="checkbox"/> N <input checked="" type="checkbox"/> N/A |

PART IV: PROCESS VENT CONTROLS

In Part II-A:

If classification 1 has been checked, no controls are required. Proceed to Part V.

If classification 2 has been checked, the machine should be equipped with a refrigerated condenser (complete A below).

If classification 3 has been checked, the machine should be equipped with either a refrigerated condenser or a carbon adsorber (complete A and B below). *Carbon adsorber must have been installed prior to September 22, 1993*

If classification 4 has been checked, the machine should be equipped with a refrigerated condenser (complete A and B below).

A. Has the responsible official of all new sources and existing large area sources:
(check appropriate boxes)

- | | |
|--|---|
| 1. Equipped all machines with the appropriate vent controls? | <input checked="" type="checkbox"/> Y <input type="checkbox"/> N |
| 2. Equipped dry-to-dry machines with a closed-loop vapor venting system? | <input checked="" type="checkbox"/> Y <input type="checkbox"/> N <input type="checkbox"/> N/A |
| 3. Equipped the condenser with a diverter valve so airflow will be directed away from the condenser upon opening the door? | <input checked="" type="checkbox"/> Y <input type="checkbox"/> N <input type="checkbox"/> N/A |
| 4. Measured and recorded the temperature of the outlet exhaust stream of a refrigerated condenser on a weekly/bi-weekly basis? | <input checked="" type="checkbox"/> Y <input type="checkbox"/> N |
| 5. Repaired or adjusted the equipment within 24 hours if the exhaust temperature of the condenser exceeded 45° F? | <input checked="" type="checkbox"/> Y <input type="checkbox"/> N <input type="checkbox"/> N/A |
| 6. Conducted all temperature monitoring after an appropriate cooldown period and after verifying that the coolant had been completely charged? | <input checked="" type="checkbox"/> Y <input type="checkbox"/> N |

B. Has the responsible official of an existing large or new large area source also:

1. Measured and recorded the exhaust temperature on the outlet side of the condenser located on dry-to-dry, reclaimer, and dryer machines on a weekly basis? Y N
2. Measured and recorded the washer exhaust temperature at the condenser inlet and outlet weekly? Y N N/A
Is the temperature differential equal to or greater than 20° F? Y N N/A
3. Measured and recorded the perc concentration in the exhaust stream weekly at the end of the final drying cycle while the machine is venting to the adsorber, if machines are equipped with a carbon adsorber? Y N N/A
Is the perc concentration equal to or less than 100 ppm? Y N N/A
4. Assured that the sampling port on the carbon adsorber exhaust for measuring perc concentrations is at least 8 duct diameters downstream of any bend, contraction, or expansion; is at least 2 duct diameters upstream from any bend, contraction, or expansion; and downstream from no other inlet? Y N N/A
5. Equipped transfer machines (dryers, reclaimers, and washers) with individual condenser coils? Y N N/A
6. Routed airflow to the carbon adsorber (if used) at all times? Y N N/A

PART V: RECORDKEEPING REQUIREMENTS

Has the responsible official:
(check appropriate boxes)

1. Maintained receipts for perc purchased? Y N
2. Maintained rolling monthly averages of perc consumption? Y N
3. Maintained leak detection inspection and repair reports for the following:
 - a. documentation of leaks repaired w/in 24 hrs? or; Y N N/A
 - b. documentation of parts ordered to repair leak and leak repaired w/in 2 days and parts installed w/in 5 days of receipt? Y N N/A
4. Maintained calibration data? (for applicable direct reading instruments) Y N N/A
5. Maintained exhaust duct monitoring data on perc concentrations? Y N N/A
6. Maintained startup/shutdown/malfunction plan? Y N
7. Maintained deviation reports? Y N N/A
Problem corrected? Y N N/A
8. Maintained compliance plan, if applicable? Y N N/A

PART VI: LEAK DETECTION AND REPAIRS

1. Does the responsible official conduct a weekly (for small sources, bi-weekly) leak detection and repair inspection? Y N
2. Has the facility maintained a leak log? Y N
3. Does the responsible official check the following areas for leaks?
- | | | | |
|---|---|---------------------------|---|
| Hose connections, fittings, couplings, and valves | <input checked="" type="checkbox"/> Y <input type="checkbox"/> N <input type="checkbox"/> N/A | Muck cookers | <input checked="" type="checkbox"/> Y <input type="checkbox"/> N <input type="checkbox"/> N/A |
| Door gaskets and seating | <input checked="" type="checkbox"/> Y <input type="checkbox"/> N <input type="checkbox"/> N/A | Stills | <input checked="" type="checkbox"/> Y <input type="checkbox"/> N <input type="checkbox"/> N/A |
| Filter gaskets and seating | <input checked="" type="checkbox"/> Y <input type="checkbox"/> N <input type="checkbox"/> N/A | Exhaust dampers | <input checked="" type="checkbox"/> Y <input type="checkbox"/> N <input type="checkbox"/> N/A |
| Pumps | <input checked="" type="checkbox"/> Y <input type="checkbox"/> N <input type="checkbox"/> N/A | Diverter valves | <input checked="" type="checkbox"/> Y <input type="checkbox"/> N <input type="checkbox"/> N/A |
| Solvent tanks and containers | <input checked="" type="checkbox"/> Y <input type="checkbox"/> N <input type="checkbox"/> N/A | Cartridge filter housings | <input checked="" type="checkbox"/> Y <input type="checkbox"/> N <input type="checkbox"/> N/A |
| Water separators | <input checked="" type="checkbox"/> Y <input type="checkbox"/> N <input type="checkbox"/> N/A | | |
4. Which method of detection is used by the responsible official?
- Visual examination (condensed solvent on exterior surfaces)
 - Physical detection (airflow felt through gaskets)
 - Odor (noticeable perc odor)
 - Use of direct-reading instrumentation (FID/PID/calorimetric tubes)
 - Halogen leak detector
- If using direct-reading instrumentation, is the equipment: N/A
- a. Capable of detecting perc vapor concentrations in a range of 0-500 ppm? Y N
 - b. Calibrated against a standard gas prior to and after each use (PID/FID only)? Y N
 - c. Inspected for leaks and obvious signs of wear on a weekly basis? Y N
 - d. Kept in a clean and secure area when not in use? Y N
 - e. Verified for accuracy by use of duplicate samples (calorimetric only)? Y N

Todd Fletcher
Inspector's Name (Please Print)

11/17/97
Date of Inspection

[Signature]
Inspector's Signature

11/17/98
Approximate Date of Next Inspection

**TITLE V AIR QUALITY GENERAL PERMIT
INSPECTION SUMMARY REPORT**

TYPE OF INSPECTION: ANNUAL COMPLAINT/DISCOVERY RE-INSPECTION

TIME IN: 1:00 TIME OUT: 1:30 AIRS ID#: 0950324
 TYPE OF FACILITY: Dry Cleaner
 FACILITY NAME: Liberty Cleaners DATE: 11/17/97
 FACILITY LOCATION: 10006 University Blvd
Orlando FL 32817
 RESPONSIBLE OFFICIAL: Chandrakant Mohanta PHONE NUMBER: 677-7100

- Based on the results of the compliance requirements evaluated during this inspection, the facility is found to be in compliance with DEP Rule 62-213.300, Florida Administrative Code (F.A.C.).
- Based on the results of the compliance requirements evaluated during this inspection, the following compliance discrepancies were noted:

COMPLIANCE REQUIREMENT/PROBLEM	FOLLOW-UP ACTION REQUIRED

COMMENTS: Facility in Compliance

The Annual Compliance Certification form has been properly certified and submitted to the inspector. YES NO

DATE OF NEXT INSPECTION: 11/17/98
(Approximate)

INSPECTION CONDUCTED BY: TOOD Fletcher
(Please Print)

INSPECTOR'S SIGNATURE: [Signature] PHONE NUMBER: 836-9524

W 12/1/98
Acc.

PERCHLOROETHYLENE DRY CLEANERS
TITLE V GENERAL PERMIT
COMPLIANCE INSPECTION CHECKLIST

TYPE OF INSPECTION: ANNUAL COMPLAINT/DISCOVERY
RE-INSPECTION 11/20/98 AR

AIRS ID#: 0950324 DATE: 11/17/97 TIME IN: 1:00 TIME OUT: 1:30
FACILITY NAME: Liberty Cleaners
FACILITY LOCATION: 10006 University Blvd
Ovlando FL 32817
RESPONSIBLE OFFICIAL: Chandrakant Mohankar PHONE: 407 677-7100
CONTACT NAME: _____ PHONE: _____

PART I: NOTIFICATION

(check appropriate box)

- 1. New facility notified DARM 30 days prior to startup
- 2. Facility failed to notify DARM to use general permit

RECEIVED
NOV 30 1998
Bureau of Air Monitoring
& Mobile Sources

PART II: CLASSIFICATION

Facility indicated on notification form that it is:
(check appropriate box) No notification form
 Drop store/out of business/petroleum

- A.
 - 1. Existing small area source
dry-to-dry only, $x < 140$ gal/yr
transfer only, $x < 200$ gal/yr
both types, $x < 140$ gal/yr
(constructed before 12/9/91)
 - 2. New small area source
dry-to-dry only, $x < 140$ gal/yr
transfer only, $x < 200$ gal/yr
both types, $x < 140$ gal/yr
(constructed on or after 12/9/91)
 - 3. Existing large area source
dry-to-dry only, $140 \leq x \leq 2,100$ gal/yr
transfer only, $200 \leq x \leq 1,800$ gal/yr
both types, $140 \leq x \leq 1,800$ gal/yr
(constructed before 12/9/91)
 - 4. New large area source
dry-to-dry only, $140 \leq x \leq 2,100$ gal/yr
transfer only, $200 \leq x \leq 1,800$ gal/yr
both types, $140 \leq x \leq 1,800$ gal/yr
(constructed on or after 12/9/91)
- 5. This is a correct facility classification Y N Can not determine

If no, please check the appropriate classification:
 facility qualified for a general permit as number _____ above
 facility exceeds above limits and is not eligible for a general permit

B. The total quantity of perchloroethylene (perc) purchased within the preceding 12 months by this dry cleaning facility was 70 gallons.

PERCHLOROETHYLENE DRY CLEANERS

TITLE V GENERAL PERMIT COMPLIANCE INSPECTION CHECKLIST

TYPE OF INSPECTION: ANNUAL COMPLAINT/DISCOVERY
 RE-INSPECTION

AIRS ID#: 0950324 - DATE: 12/3/98 TIME IN: 1030 TIME OUT: 1050

FACILITY NAME: Liberty Cleaners

FACILITY LOCATION: 10006 University Blvd.
Orlando, FL 32817

RESPONSIBLE OFFICIAL: Chandrakant Mohanlal PHONE: 407-677-7100

CONTACT NAME: _____ PHONE: _____

PART I: NOTIFICATION

RECEIVED

(check appropriate box)

1. New facility notified DARM 30 days prior to startup
2. Facility failed to notify DARM to use general permit

DEC 28 1998

Bureau of Air Monitoring
& Mobile Sources

PART II: CLASSIFICATION

Facility indicated on notification form that it is:
 (check appropriate box)

- No notification form
 Drop store/out of business/petroleum

A.

- | | |
|--|--|
| <p>1. Existing small area source <input type="checkbox"/>
 dry-to-dry only, $x < 140$ gal/yr
 transfer only, $x < 200$ gal/yr
 both types, $x < 140$ gal/yr
 (constructed before 12/9/91)</p> | <p>2. New small area source <input checked="" type="checkbox"/>
 dry-to-dry only, $x < 140$ gal/yr
 transfer only, $x < 200$ gal/yr
 both types, $x < 140$ gal/yr
 (constructed on or after 12/9/91)</p> |
| <p>3. Existing large area source <input type="checkbox"/>
 dry-to-dry only, $140 \leq x \leq 2,100$ gal/yr
 transfer only, $200 \leq x \leq 1,800$ gal/yr
 both types, $140 \leq x \leq 1,800$ gal/yr
 (constructed before 12/9/91)</p> | <p>4. New large area source <input type="checkbox"/>
 dry-to-dry only, $140 \leq x \leq 2,100$ gal/yr
 transfer only, $200 \leq x \leq 1,800$ gal/yr
 both types, $140 \leq x \leq 1,800$ gal/yr
 (constructed on or after 12/9/91)</p> |
5. This is a correct facility classification Y N Can not determine

If no, please check the appropriate classification:

- facility qualified for a general permit as number _____ above
 facility exceeds above limits and is not eligible for a general permit

B. The total quantity of perchloroethylene (perc) purchased within the preceding 12 months by this dry cleaning facility was 110 gallons.

PART III: GENERAL CONTROL REQUIREMENTS

Is the responsible official of the dry cleaning facility:
(check appropriate boxes)

- | | |
|---|---|
| 1. Storing perchloroethylene in tightly sealed and impervious containers? | <input checked="" type="checkbox"/> Y <input type="checkbox"/> N <input type="checkbox"/> N/A |
| 2. Examining the containers for leakage? | <input checked="" type="checkbox"/> Y <input type="checkbox"/> N <input type="checkbox"/> N/A |
| 3. Closing and securing machine doors except during loading/unloading? | <input checked="" type="checkbox"/> Y <input type="checkbox"/> N |
| 4. Draining cartridge filters in their housing or in sealed containers for at least 24 hours prior to disposal? | <input checked="" type="checkbox"/> Y <input type="checkbox"/> N <input type="checkbox"/> N/A |
| 5. Maintaining solvent-to-carbon ratios and steam pressure for carbon adsorber beds according to the manufacturer's specifications? | <input type="checkbox"/> Y <input type="checkbox"/> N <input checked="" type="checkbox"/> N/A |

PART IV: PROCESS VENT CONTROLS

In Part II-A:

If classification 1 has been checked, no controls are required. Proceed to Part V.

If classification 2 has been checked, the machine should be equipped with a refrigerated condenser (complete A below).

If classification 3 has been checked, the machine should be equipped with either a refrigerated condenser or a carbon adsorber (complete A and B below). *Carbon adsorber must have been installed prior to September 22, 1993*

If classification 4 has been checked, the machine should be equipped with a refrigerated condenser (complete A and B below).

A. Has the responsible official of all new sources and existing large area sources:
(check appropriate boxes)

- | | |
|--|--|
| 1. Equipped all machines with the appropriate vent controls? | <input type="checkbox"/> Y <input type="checkbox"/> N |
| 2. Equipped dry-to-dry machines with a closed-loop vapor venting system? | <input type="checkbox"/> Y <input type="checkbox"/> N <input type="checkbox"/> N/A |
| 3. Equipped the condenser with a diverter valve so airflow will be directed away from the condenser upon opening the door? | <input type="checkbox"/> Y <input type="checkbox"/> N <input type="checkbox"/> N/A |
| 4. Measured and recorded the temperature of the outlet exhaust stream of a refrigerated condenser on a weekly/bi-weekly basis? | <input type="checkbox"/> Y <input type="checkbox"/> N |
| 5. Repaired or adjusted the equipment within 24 hours if the exhaust temperature of the condenser exceeded 45° F? | <input type="checkbox"/> Y <input type="checkbox"/> N <input type="checkbox"/> N/A |
| 6. Conducted all temperature monitoring after an appropriate cooldown period and after verifying that the coolant had been completely charged? | <input type="checkbox"/> Y <input type="checkbox"/> N |

B. Has the responsible official of an existing large or new large area source also:

1. Measured and recorded the exhaust temperature on the outlet side of the condenser located on dry-to-dry, reclaimer, and dryer machines on a weekly basis? Y N
2. Measured and recorded the washer exhaust temperature at the condenser inlet and outlet weekly?
 Y N N/A
Is the temperature differential equal to or greater than 20° F? Y N N/A
3. Measured and recorded the perc concentration in the exhaust stream weekly at the end of the final drying cycle while the machine is venting to the adsorber, if machines are equipped with a carbon adsorber?
 Y N N/A
Is the perc concentration equal to or less than 100 ppm? Y N N/A
4. Assured that the sampling port on the carbon adsorber exhaust for measuring perc concentrations is at least 8 duct diameters downstream of any bend, contraction, or expansion; is at least 2 duct diameters upstream from any bend, contraction, or expansion; and downstream from no other inlet? Y N N/A
5. Equipped transfer machines (dryers, reclaimers, and washers) with individual condenser coils? Y N N/A
6. Routed airflow to the carbon adsorber (if used) at all times? Y N N/A

PART V: RECORDKEEPING REQUIREMENTS

Has the responsible official:
(check appropriate boxes)

1. Maintained receipts for perc purchased? Y N
2. Maintained rolling monthly total of perc consumption? Y N
3. Maintained leak detection inspection and repair reports for the following:
 - a. documentation of leaks repaired w/in 24 hrs? or; Y N N/A
 - b. documentation of parts ordered to repair leak and leak repaired w/in 2 days and parts installed w/in 5 days of receipt? Y N N/A
4. Maintained calibration data? (for applicable direct reading instruments) Y N N/A
5. Maintained exhaust duct monitoring data on perc concentrations? Y N N/A
6. Maintained startup/shutdown/malfunction plan? Y N
7. Maintained deviation reports?
Problem corrected? Y N N/A
8. Maintained compliance plan, if applicable? Y N N/A

PART VI: LEAK DETECTION AND REPAIRS

1. Does the responsible official conduct a weekly (for small sources, bi-weekly) leak detection and repair inspection? Y N
2. Has the facility maintained a leak log? Y N
3. Does the responsible official check the following areas for leaks?
- | | | | |
|---|---|---------------------------|---|
| Hose connections, fittings, couplings, and valves | <input checked="" type="checkbox"/> Y <input type="checkbox"/> N <input type="checkbox"/> N/A | Muck cookers | <input checked="" type="checkbox"/> Y <input type="checkbox"/> N <input type="checkbox"/> N/A |
| Door gaskets and seating | <input checked="" type="checkbox"/> Y <input type="checkbox"/> N <input type="checkbox"/> N/A | Stills | <input checked="" type="checkbox"/> Y <input type="checkbox"/> N <input type="checkbox"/> N/A |
| Filter gaskets and seating | <input checked="" type="checkbox"/> Y <input type="checkbox"/> N <input type="checkbox"/> N/A | Exhaust dampers | <input checked="" type="checkbox"/> Y <input type="checkbox"/> N <input type="checkbox"/> N/A |
| Pumps | <input checked="" type="checkbox"/> Y <input type="checkbox"/> N <input type="checkbox"/> N/A | Diverter valves | <input checked="" type="checkbox"/> Y <input type="checkbox"/> N <input type="checkbox"/> N/A |
| Solvent tanks and containers | <input checked="" type="checkbox"/> Y <input type="checkbox"/> N <input type="checkbox"/> N/A | Cartridge filter housings | <input checked="" type="checkbox"/> Y <input type="checkbox"/> N <input type="checkbox"/> N/A |
| Water separators | <input checked="" type="checkbox"/> Y <input type="checkbox"/> N <input type="checkbox"/> N/A | | |
4. Which method of detection is used by the responsible official?
- Visual examination (condensed solvent on exterior surfaces)
- Physical detection (airflow felt through gaskets)
- Odor (noticeable perc odor)
- Use of direct-reading instrumentation (FID/PID/calorimetric tubes)
- Halogen leak detector
- If using direct-reading instrumentation, is the equipment:** N/A
- a. Capable of detecting perc vapor concentrations in a range of 0-500 ppm? Y N
- b. Calibrated against a standard gas prior to and after each use (PID/FID only)? Y N
- c. Inspected for leaks and obvious signs of wear on a weekly basis? Y N
- d. Kept in a clean and secure area when not in use? Y N
- e. Verified for accuracy by use of duplicate samples (calorimetric only)? Y N

Ilka Bundy / Assefa Hailemariam
 Inspector's Name (Please Print)

12/3/98
 Date of Inspection

Ilka Bundy
 Inspector's Signature

12/3/99
 Approximate Date of Next Inspection

ADDITIONAL SITE INFORMATION:

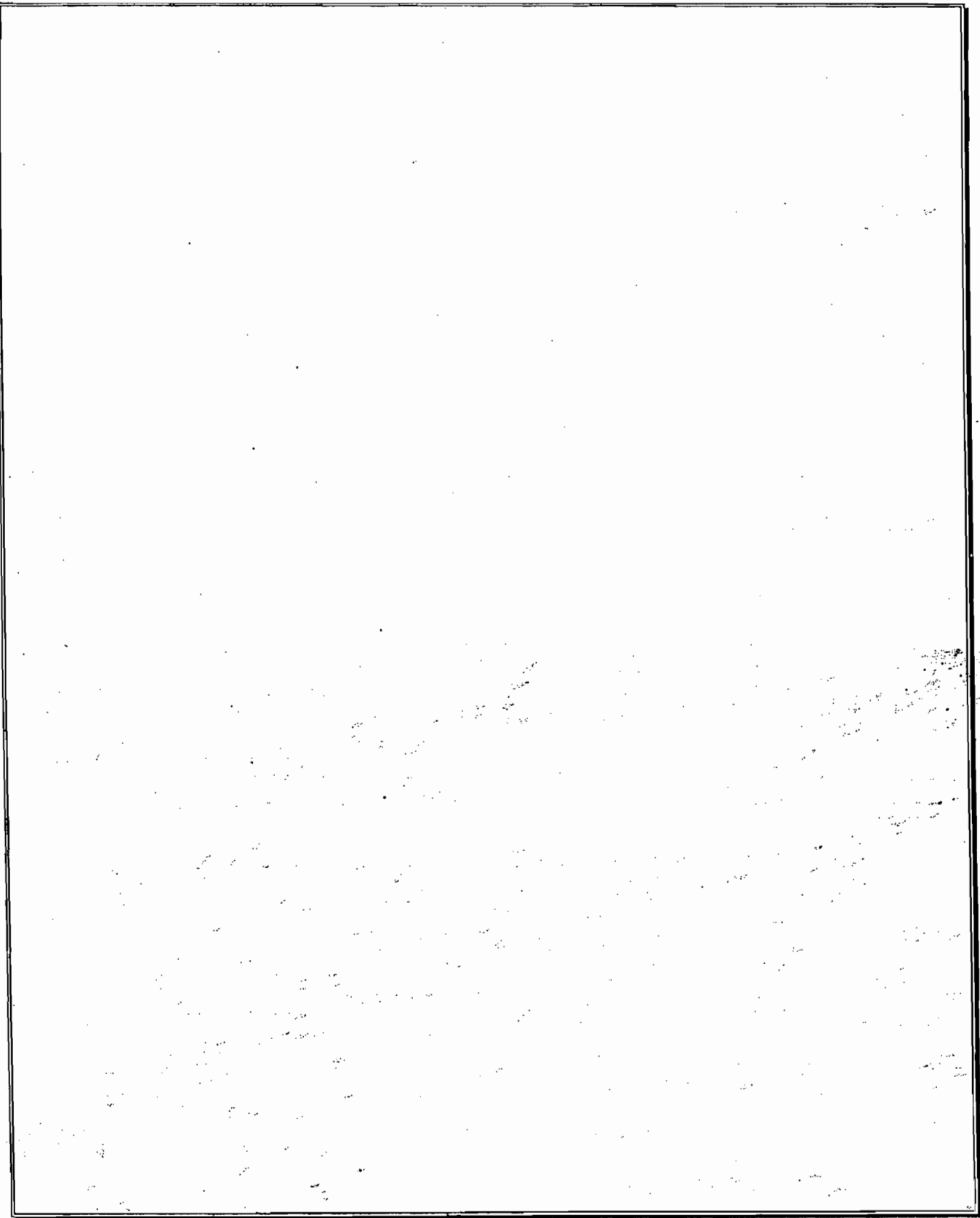

**TITLE V AIR QUALITY GENERAL PERMIT
INSPECTION SUMMARY REPORT**

TYPE OF INSPECTION: ANNUAL COMPLAINT/DISCOVERY RE-INSPECTION

TIME IN: 1030 TIME OUT: 1050 AIRS ID#: 0950324
 TYPE OF FACILITY: Dry Cleaner
 FACILITY NAME: Liberty Cleaner DATE: 12/3/98
 FACILITY LOCATION: 10006 University Blvd
Orlando, FL 32817
 RESPONSIBLE OFFICIAL: Chandrakant Mohanlal PHONE NUMBER: 407-677-7100

- Based on the results of the compliance requirements evaluated during this inspection, the facility is found to be in compliance with DEP Rule 62-213.300, Florida Administrative Code (F.A.C.).
- Based on the results of the compliance requirements evaluated during this inspection, the following compliance discrepancies were noted:

COMPLIANCE REQUIREMENT/PROBLEM	FOLLOW-UP ACTION REQUIRED
	RECEIVED
	DEC 28 1998
	Bureau of Air Monitoring & Mobile Sources

COMMENTS:

Facility in compliance.

The Annual Compliance Certification form has been properly certified and submitted to the inspector. YES NO

DATE OF NEXT INSPECTION: 12/3/99
(Approximate)

INSPECTION CONDUCTED BY: Ilka Bundy / Assefa Hailemariam
(Please Print)

INSPECTOR'S SIGNATURE: Ilka Bundy PHONE NUMBER: 836-9524

PERCHLOROETHYLENE DRY CLEANERS

TITLE V GENERAL PERMIT
COMPLIANCE INSPECTION CHECKLIST

ARMS
11-15-99 JB

TYPE OF INSPECTION: ANNUAL COMPLAINT/DISCOVERY
RE-INSPECTION

RECEIVED
NOV 23 1999
Bureau of Air Monitoring
& Mobile Sources

AIRS ID#: 0950324 DATE: 11-15-99 TIME IN: 1435 TIME OUT:
FACILITY NAME: Liberty Cleaners
FACILITY LOCATION: 10006 University Blvd
Orlando, FL 32817
RESPONSIBLE OFFICIAL: Chandrakant Mohanlal PHONE: 407-677-7100
CONTACT NAME: PHONE:

PART I: NOTIFICATION

(check appropriate box)
1. New facility notified DARM 30 days prior to startup
2. Facility failed to notify DARM to use general permit

PART II: CLASSIFICATION

Facility indicated on notification form that it is:
(check appropriate box) No notification form
 Drop store/out of business/petroleum

A.

1. Existing small area source dry-to-dry only, $x < 140$ gal/yr transfer only, $x < 200$ gal/yr both types, $x < 140$ gal/yr (constructed before 12/9/91) <input type="checkbox"/>	2. New small area source <input checked="" type="checkbox"/> dry-to-dry only, $x < 140$ gal/yr transfer only, $x < 200$ gal/yr both types, $x < 140$ gal/yr (constructed on or after 12/9/91)
3. Existing large area source <input type="checkbox"/> dry-to-dry only, $140 \leq x \leq 2,100$ gal/yr transfer only, $200 \leq x \leq 1,800$ gal/yr both types, $140 \leq x \leq 1,800$ gal/yr (constructed before 12/9/91)	4. New large area source <input type="checkbox"/> dry-to-dry only, $140 \leq x \leq 2,100$ gal/yr transfer only, $200 \leq x \leq 1,800$ gal/yr both types, $140 \leq x \leq 1,800$ gal/yr (constructed on or after 12/9/91)

5. This is a correct facility classification Y N Can not determine

If no, please check the appropriate classification:
 facility qualified for a general permit as number _____ above
 facility exceeds above limits and is not eligible for a general permit

B. The total quantity of perchloroethylene (perc) purchased within the preceding 12 months by this dry cleaning facility was 110 gallons.

PART III: GENERAL CONTROL REQUIREMENTS

Is the responsible official of the dry cleaning facility:
(check appropriate boxes)

- 1. Storing perchloroethylene in tightly sealed and impervious containers? Y N N/A
- 2. Examining the containers for leakage? Y N N/A
- 3. Closing and securing machine doors except during loading/unloading? Y N
- 4. Draining cartridge filters in their housing or in sealed containers for at least 24 hours prior to disposal? Y N N/A
- 5. Maintaining solvent-to-carbon ratios and steam pressure for carbon adsorber beds according to the manufacturer's specifications? Y N N/A

PART IV: PROCESS VENT CONTROLS

In Part II-A:

If classification 1 has been checked, no controls are required. Proceed to Part V.

If classification 2 has been checked, the machine should be equipped with a refrigerated condenser (complete A below).

If classification 3 has been checked, the machine should be equipped with either a refrigerated condenser or a carbon adsorber (complete A and B below). *Carbon adsorber must have been installed prior to September 22, 1993*

If classification 4 has been checked, the machine should be equipped with a refrigerated condenser (complete A and B below).

A. Has the responsible official of all new sources and existing large area sources:
(check appropriate boxes)

- 1. Equipped all machines with the appropriate vent controls? Y N
- 2. Equipped dry-to-dry machines with a closed-loop vapor venting system? Y N N/A
- 3. Equipped the condenser with a diverter valve so airflow will be directed away from the condenser upon opening the door? Y N N/A
- 4. Measured and recorded the temperature of the outlet exhaust stream of a refrigerated condenser on a weekly/bi-weekly basis? Y N
- 5. Repaired or adjusted the equipment within 24 hours if the exhaust temperature of the condenser exceeded 45° F? Y N N/A
- 6. Conducted all temperature monitoring after an appropriate cooldown period and after verifying that the coolant had been completely charged? Y N

B. Has the responsible official of an existing large or new large area source also:

1. Measured and recorded the exhaust temperature on the outlet side of the condenser located on dry-to-dry, reclaimer, and dryer machines on a weekly basis? Y N
2. Measured and recorded the washer exhaust temperature at the condenser inlet and outlet weekly? Y N N/A
Is the temperature differential equal to or greater than 20° F? Y N N/A
3. Measured and recorded the perc concentration in the exhaust stream weekly at the end of the final drying cycle while the machine is venting to the adsorber, if machines are equipped with a carbon adsorber? Y N N/A
Is the perc concentration equal to or less than 100 ppm? Y N N/A
4. Assured that the sampling port on the carbon adsorber exhaust for measuring perc concentrations is at least 8 duct diameters downstream of any bend, contraction, or expansion; is at least 2 duct diameters upstream from any bend, contraction, or expansion; and downstream from no other inlet? Y N N/A
5. Equipped transfer machines (dryers, reclaimers, and washers) with individual condenser coils? Y N N/A
6. Routed airflow to the carbon adsorber (if used) at all times? Y N N/A

PART V: RECORDKEEPING REQUIREMENTS

Has the responsible official:
(check appropriate boxes)

1. Maintained receipts for perc purchased? Y N
2. Maintained rolling monthly total of perc consumption? Y N
3. Maintained leak detection inspection and repair reports for the following:
- a. documentation of leaks repaired w/in 24 hrs? or; Y N N/A
 - b. documentation of parts ordered to repair leak and leak repaired w/in 2 days and parts installed w/in 5 days of receipt? Y N N/A
4. Maintained calibration data? (for applicable direct reading instruments) Y N N/A
5. Maintained exhaust duct monitoring data on perc concentrations? Y N N/A
6. Maintained startup/shutdown/malfunction plan? Y N
7. Maintained deviation reports? Y N N/A
Problem corrected? Y N N/A
8. Maintained compliance plan, if applicable? Y N N/A

PART VI: LEAK DETECTION AND REPAIRS

1. Does the responsible official conduct a weekly (for small sources, bi-weekly) leak detection and repair inspection? Y N
2. Has the facility maintained a leak log? Y N
3. Does the responsible official check the following areas for leaks?
- | | | | |
|---|---|---------------------------|---|
| Hose connections, fittings, couplings, and valves | <input checked="" type="checkbox"/> Y <input type="checkbox"/> N <input type="checkbox"/> N/A | Muck cookers | <input checked="" type="checkbox"/> Y <input type="checkbox"/> N <input type="checkbox"/> N/A |
| Door gaskets and seating | <input checked="" type="checkbox"/> Y <input type="checkbox"/> N <input type="checkbox"/> N/A | Stills | <input checked="" type="checkbox"/> Y <input type="checkbox"/> N <input type="checkbox"/> N/A |
| Filter gaskets and seating | <input checked="" type="checkbox"/> Y <input type="checkbox"/> N <input type="checkbox"/> N/A | Exhaust dampers | <input checked="" type="checkbox"/> Y <input type="checkbox"/> N <input type="checkbox"/> N/A |
| Pumps | <input checked="" type="checkbox"/> Y <input type="checkbox"/> N <input type="checkbox"/> N/A | Diverter valves | <input checked="" type="checkbox"/> Y <input type="checkbox"/> N <input type="checkbox"/> N/A |
| Solvent tanks and containers | <input checked="" type="checkbox"/> Y <input type="checkbox"/> N <input type="checkbox"/> N/A | Cartridge filter housings | <input checked="" type="checkbox"/> Y <input type="checkbox"/> N <input type="checkbox"/> N/A |
| Water separators | <input checked="" type="checkbox"/> Y <input type="checkbox"/> N <input type="checkbox"/> N/A | | |
4. Which method of detection is used by the responsible official?
- Visual examination (condensed solvent on exterior surfaces)
- Physical detection (airflow felt through gaskets)
- Odor (noticeable perc odor)
- Use of direct-reading instrumentation (FID/PID/calorimetric tubes)
- Halogen leak detector
- If using direct-reading instrumentation, is the equipment:** N/A
- a. Capable of detecting perc vapor concentrations in a range of 0-500 ppm? Y N
- b. Calibrated against a standard gas prior to and after each use (PID/FID only)? Y N
- c. Inspected for leaks and obvious signs of wear on a weekly basis? Y N
- d. Kept in a clean and secure area when not in use? Y N
- e. Verified for accuracy by use of duplicate samples (calorimetric only)? Y N

Ilka Bundy

Inspector's Name (Please Print)

Nov. 15, 1999

Date of Inspection

Ilka Bundy
Inspector's Signature

Nov. 15, 2000

Approximate Date of Next Inspection

ADDITIONAL SITE INFORMATION:

10/8/99	10.0
8/12/99	10.0
7/23/99	10.0
6/17/99	10.0
5/14/99	10.0
4/23/99	10.0
3/26/99	10.0
3/5/99	10.0
1/8/99	10.0

90.0

+ 20. NOV/Dec 98

Orange County Environmental Protection Department

AIRS ID#: 0950324

AC

ARMS 11-15-99

Revised 10/10/96

DRY CLEANER AIR QUALITY GENERAL PERMIT ANNUAL COMPLIANCE CERTIFICATION FORM

FACILITY NAME: Liberty Cleaners DATE: 11/15/99
FACILITY LOCATION: 10006 University Blvd.
Orlando, FL 32817

Annual Reporting Period: Dec. 3 1998 TO Nov. 15 1999

Based on each term or condition of the Title V general air permit, my facility has remained in compliance with DEP Rule 62-213.300, Florida Administrative Code (F.A.C.), during the period covered by this statement. YES NO

If NO, complete the following:

#1. Term or condition of the general permit that has not been in continuous compliance during the reporting period stated above:

Exact period of non-compliance: from _____ to _____

Action(s) taken to achieve compliance: _____

Method used to demonstrate compliance: _____

#2. Term or condition of the general permit that has not been in continuous compliance during the reporting period stated above:

Exact period of non-compliance: from _____ to _____

Action(s) taken to achieve compliance: _____

Method used to demonstrate compliance: _____

As the responsible official, I hereby certify, based on information and belief formed after reasonable inquiry, that the statements made in this notification are true, accurate and complete. Further, my annual consumption of perchloroethylene solvent, based upon rolling averages of purchase receipts, does not exceed 2,100 gallons per year for dry-to dry facilities or 1,800 gallons per year for transfer or combination facilities.

RESPONSIBLE OFFICIAL: CHANDRAKANT MOHANLAL C. Mohanlal 11/15/99
Name (Please Print) Signature Date

*This form is made available to you as an aid in order to meet your annual compliance certification requirements. It is at the discretion of the responsible official to use this form.

**TITLE V AIR QUALITY GENERAL PERMIT
INSPECTION SUMMARY REPORT**

TYPE OF INSPECTION: ANNUAL COMPLAINT/DISCOVERY RE-INSPECTION

TIME IN: 1435 TIME OUT: 1505 AIRS ID#: 0950324
 TYPE OF FACILITY: Dry Cleaner
 FACILITY NAME: Liberty Cleaners DATE: _____
 FACILITY LOCATION: 10006 University Blvd.
Orlando, FL 32817
 RESPONSIBLE OFFICIAL: Chandrakant Mohanlal PHONE NUMBER: 407-677-7100

- Based on the results of the compliance requirements evaluated during this inspection, the facility is found to be in compliance with DEP Rule 62-213.300, Florida Administrative Code (F.A.C.).
- Based on the results of the compliance requirements evaluated during this inspection, the following compliance discrepancies were noted:

COMPLIANCE REQUIREMENT/PROBLEM	FOLLOW-UP ACTION REQUIRED

COMMENTS:

Facility in compliance.

The Annual Compliance Certification form has been properly certified and submitted to the inspector. YES NO

DATE OF NEXT INSPECTION: 11-15-2000

(Approximate)

INSPECTION CONDUCTED BY: Ilka Bundy
(Please Print)

INSPECTOR'S SIGNATURE: Ilka Bundy PHONE NUMBER: 836-1400

PERCHLOROETHYLENE DRY CLEANERS

TITLE V GENERAL PERMIT COMPLIANCE INSPECTION CHECKLIST

Arms 11-15-00 JB

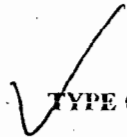

TYPE OF INSPECTION: ANNUAL COMPLAINT/DISCOVERY
RE-INSPECTION

RECEIVED
NOV 29 2000
Bureau of Air Monitoring
& Mobile Sources

AIRS ID#: 0950324 DATE: 11-15-00 TIME IN: 1305 TIME OUT: _____
FACILITY NAME: Liberty Cleaners
FACILITY LOCATION: 10006 University Blvd.
Orlando, FL 32817
RESPONSIBLE OFFICIAL: Chandrakant Mohanlal PHONE: 407-677-7100
CONTACT NAME: _____ PHONE: _____

PART I: NOTIFICATION

(check appropriate box)

- 1. New facility notified DARM 30 days prior to startup
- 2. Facility failed to notify DARM to use general permit

PART II: CLASSIFICATION

Facility indicated on notification form that it is:

- No notification form
- Drop store/out of business/petroleum

(check appropriate box)

A.

- 1. Existing small area source
dry-to-dry only, $x < 140$ gal/yr
transfer only, $x < 200$ gal/yr
both types, $x < 140$ gal/yr
(constructed before 12/9/91)
- 2. New small area source
dry-to-dry only, $x < 140$ gal/yr
transfer only, $x < 200$ gal/yr
both types, $x < 140$ gal/yr
(constructed on or after 12/9/91)
- 3. Existing large area source
dry-to-dry only, $140 \leq x \leq 2,100$ gal/yr
transfer only, $200 \leq x \leq 1,800$ gal/yr
both types, $140 \leq x \leq 1,800$ gal/yr
(constructed before 12/9/91)
- 4. New large area source
dry-to-dry only, $140 \leq x \leq 2,100$ gal/yr
transfer only, $200 \leq x \leq 1,800$ gal/yr
both types, $140 \leq x \leq 1,800$ gal/yr
(constructed on or after 12/9/91)
- 5. This is a correct facility classification Y N Can not determine

If no, please check the appropriate classification:

- facility qualified for a general permit as number _____ above
- facility exceeds above limits and is not eligible for a general permit

B. The total quantity of perchloroethylene (perc) purchased within the preceding 12 months by this dry cleaning facility was 75 gallons.

PART III: GENERAL CONTROL REQUIREMENTS

Is the responsible official of the dry cleaning facility:
(check appropriate boxes)

- 1. Storing perchloroethylene in tightly sealed and impervious containers? Y N N/A
- 2. Examining the containers for leakage? Y N N/A
- 3. Closing and securing machine doors except during loading/unloading? Y N
- 4. Draining cartridge filters in their housing or in sealed containers for at least 24 hours prior to disposal? Y N N/A
- 5. Maintaining solvent-to-carbon ratios and steam pressure for carbon adsorber beds according to the manufacturer's specifications? Y N N/A

PART IV: PROCESS VENT CONTROLS

In Part II-A:

If classification 1 has been checked, no controls are required. Proceed to Part V.

If classification 2 has been checked, the machine should be equipped with a refrigerated condenser (complete A below).

If classification 3 has been checked, the machine should be equipped with either a refrigerated condenser or a carbon adsorber (complete A and B below). *Carbon adsorber must have been installed prior to September 22, 1993*

If classification 4 has been checked, the machine should be equipped with a refrigerated condenser (complete A and B below).

A. Has the responsible official of all new sources and existing large area sources:
(check appropriate boxes)

- 1. Equipped all machines with the appropriate vent controls? Y N
- 2. Equipped dry-to-dry machines with a closed-loop vapor venting system? Y N N/A
- 3. Equipped the condenser with a diverter valve so airflow will be directed away from the condenser upon opening the door? Y N N/A
- 4. Measured and recorded the temperature of the outlet exhaust stream of a refrigerated condenser on a weekly/bi-weekly basis? Y N
- 5. Repaired or adjusted the equipment within 24 hours if the exhaust temperature of the condenser exceeded 45° F? Y N N/A
- 6. Conducted all temperature monitoring after an appropriate cooldown period and after verifying that the coolant had been completely charged? Y N

B. Has the responsible official of an existing large or new large area source also:

1. Measured and recorded the exhaust temperature on the outlet side of the condenser located on dry-to-dry, reclaimer, and dryer machines on a weekly basis? Y N
2. Measured and recorded the washer exhaust temperature at the condenser inlet and outlet weekly? Y N N/A
 Is the temperature differential equal to or greater than 20° F? Y N N/A
3. Measured and recorded the perc concentration in the exhaust stream weekly at the end of the final drying cycle while the machine is venting to the adsorber, if machines are equipped with a carbon adsorber? Y N N/A
 Is the perc concentration equal to or less than 100 ppm? Y N N/A
4. Assured that the sampling port on the carbon adsorber exhaust for measuring perc concentrations is at least 8 duct diameters downstream of any bend, contraction, or expansion; is at least 2 duct diameters upstream from any bend, contraction, or expansion; and downstream from no other inlet? Y N N/A
5. Equipped transfer machines (dryers, reclaimers, and washers) with individual condenser coils? Y N N/A
6. Routed airflow to the carbon adsorber (if used) at all times? Y N N/A

PART V: RECORDKEEPING REQUIREMENTS

Has the responsible official:
(check appropriate boxes)

1. Maintained receipts for perc purchased? Y N
2. Maintained rolling monthly total of perc consumption? Y N
3. Maintained leak detection inspection and repair reports for the following:
 - a. documentation of leaks repaired w/in 24 hrs? or, Y N N/A
 - b. documentation of parts ordered to repair leak and leak repaired w/in 2 days and parts installed w/in 5 days of receipt? Y N N/A
4. Maintained calibration data? (for applicable direct reading instruments) Y N N/A
5. Maintained exhaust duct monitoring data on perc concentrations? Y N N/A
6. Maintained startup/shutdown/malfunction plan? Y N
7. Maintained deviation reports? Y N N/A
 Problem corrected? Y N N/A
8. Maintained compliance plan, if applicable? Y N N/A

PART VI: LEAK DETECTION AND REPAIRS

1. Does the responsible official conduct a weekly (for small sources, bi-weekly) leak detection and repair inspection? Y N
2. Has the facility maintained a leak log? Y N
3. Does the responsible official check the following areas for leaks?
- | | | | |
|---|---|---------------------------|---|
| Hose connections, fittings, couplings, and valves | <input checked="" type="checkbox"/> Y <input type="checkbox"/> N <input type="checkbox"/> N/A | Muck cookers | <input checked="" type="checkbox"/> Y <input type="checkbox"/> N <input type="checkbox"/> N/A |
| Door gaskets and seating | <input checked="" type="checkbox"/> Y <input type="checkbox"/> N <input type="checkbox"/> N/A | Stills | <input checked="" type="checkbox"/> Y <input type="checkbox"/> N <input type="checkbox"/> N/A |
| Filter gaskets and seating | <input checked="" type="checkbox"/> Y <input type="checkbox"/> N <input type="checkbox"/> N/A | Exhaust dampers | <input checked="" type="checkbox"/> Y <input type="checkbox"/> N <input type="checkbox"/> N/A |
| Pumps | <input checked="" type="checkbox"/> Y <input type="checkbox"/> N <input type="checkbox"/> N/A | Diverter valves | <input checked="" type="checkbox"/> Y <input type="checkbox"/> N <input type="checkbox"/> N/A |
| Solvent tanks and containers | <input checked="" type="checkbox"/> Y <input type="checkbox"/> N <input type="checkbox"/> N/A | Cartridge filter housings | <input checked="" type="checkbox"/> Y <input type="checkbox"/> N <input type="checkbox"/> N/A |
| Water separators | <input checked="" type="checkbox"/> Y <input type="checkbox"/> N <input type="checkbox"/> N/A | | |
4. Which method of detection is used by the responsible official?
- Visual examination (condensed solvent on exterior surfaces)
- Physical detection (airflow felt through gaskets)
- Odor (noticeable perc odor)
- Use of direct-reading instrumentation (FID/PID/calorimetric tubes)
- Halogen leak detector
- If using direct-reading instrumentation, is the equipment:** N/A
- a. Capable of detecting perc vapor concentrations in a range of 0-500 ppm? Y N
- b. Calibrated against a standard gas prior to and after each use (PID/FID only)? Y N
- c. Inspected for leaks and obvious signs of wear on a weekly basis? Y N
- d. Kept in a clean and secure area when not in use? Y N
- e. Verified for accuracy by use of duplicate samples (calorimetric only)? Y N

Ilka Bundy

Inspector's Name (Please Print)

11-15-2000

Date of Inspection

Ilka Bundy

Inspector's Signature

11-15-2001

Approximate Date of Next Inspection

ADDITIONAL SITE INFORMATION:

10-26-00	10.0	✓
8-24-00	10.0	✓
6-28-00	10.0	✓
4-27-00	10.0	✓
3-24-00	10.0	✓
1-27-00	5.0	✓
2-3-00	10.0	✓

11-5-99	10.0
12-8-99	10.0

65.0
10.0
75.0

99 = 110 gal
total

AIRS ID#: 0950324

BEST AVAILABLE COPY

Revised 01/18/00

ARMS 11-15-00 JJ

ACC

**DRY CLEANER AIR QUALITY GENERAL PERMIT
ANNUAL COMPLIANCE CERTIFICATION FORM**

FACILITY NAME: Liberty Cleaners DATE: 11/15/00

FACILITY LOCATION: 10006 University Blvd.
Orlando, FL 32817

Annual Reporting Period: November ²⁰~~1999~~ _{JP} TO November 2000

Based on each term or condition of the Title V general air permit, my facility has remained in compliance with DEP Rule 62-213.300, Florida Administrative Code (F.A.C.), during the period covered by this statement. YES NO

If NO, complete the following:

#1. Term or condition of the general permit that has not been in continuous compliance during the reporting period stated above:

Exact period of non-compliance: from _____ to _____

Action(s) taken to achieve compliance: _____

Method used to demonstrate compliance: _____

#2. Term or condition of the general permit that has not been in continuous compliance during the reporting period stated above:

Exact period of non-compliance: from _____ to _____

Action(s) taken to achieve compliance: _____

Method used to demonstrate compliance: _____

As the responsible official, I hereby certify, based on information and belief formed after reasonable inquiry, that the statements made in this notification are true, accurate and complete. Further, my annual consumption of perchloroethylene solvent, based upon purchase receipts, does not exceed 2,100 gallons per year for dry-to dry facilities or 1,800 gallons per year for transfer or combination facilities.

RESPONSIBLE OFFICIAL: CHANDRAKANT MOHANLAL [Signature] 11/15/00
Name (Please Print) Signature Date

*This form is made available to you as an aid in order to meet your annual compliance certification requirements. It is at the discretion of the responsible official to use this form.

**TITLE V AIR QUALITY GENERAL PERMIT
INSPECTION SUMMARY REPORT**

TYPE OF INSPECTION: ANNUAL COMPLAINT/DISCOVERY RE-INSPECTION

TIME IN: <u>1305</u>	TIME OUT: <u>1330</u>	AIRS ID#: <u>0950324</u>
TYPE OF FACILITY: <u>Dry Cleaner</u>		
FACILITY NAME: <u>Liberty Cleaners</u>		DATE: <u>11-15-00</u>
FACILITY LOCATION: <u>10006 University Blvd.</u> <u>Orlando, FL 32817</u>		
RESPONSIBLE OFFICIAL: <u>Chandrakant Mohanlal</u>		PHONE NUMBER: <u>407-677-7100</u>

- Based on the results of the compliance requirements evaluated during this inspection, the facility is found to be in compliance with DEP Rule 62-213.300, Florida Administrative Code (F.A.C.).
- Based on the results of the compliance requirements evaluated during this inspection, the following compliance discrepancies were noted:

COMPLIANCE REQUIREMENT/PROBLEM	FOLLOW-UP ACTION REQUIRED

COMMENTS:

Facility in compliance.

The Annual Compliance Certification form has been properly certified and submitted to the inspector. YES NO

DATE OF NEXT INSPECTION: 11-15-2001
(Approximate)

INSPECTION CONDUCTED BY: Ilka Bundy
(Please Print)

INSPECTOR'S SIGNATURE: Ilka Bundy PHONE NUMBER: 407-836-1400



Department of Environmental Protection

Twin Towers Office Building
2600 Blair Stone Road
Tallahassee, Florida 32399-2400

David B. Struhs
Secretary

Jeb Bush
Governor

TO: Holder of Title V Air General Permit

Our records indicate that, as the owner or operator of an eligible facility, you have claimed entitlement to the use of a Title V Air General Permit under Rule 62-213.300, Florida Administrative Code (F.A.C.).

For your facility to maintain its eligibility for the Title V Air General Permit, Rule 62-213.300(3)(b), F.A.C. states "...the owner or operator of the facility must, upon written notice from the Department, submit payment of an annual operation fee in the amount of \$50.00. This fee is due and payable between January 15 and March 1 of each year for which the facility is in operation and subject to the requirements of this rule and the general permit." This invoice constitutes the Department's written notice, as required under the general permit rule.

Please make your check or money order payable to the Department of Environmental Protection and staple it to the detachable portion of this invoice below. To maintain your facility's eligibility for the general permit, the fee must be received by the Department not later than March 1. Your check and the detachable portion of this invoice below should be mailed to:

Title V Air General Permits
Receipts
Post Office Box 3070
Tallahassee, FL 32315-3070

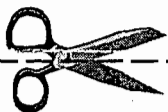

(cut here)

THIS PORTION MUST BE ATTACHED TO REMITTANCE FOR PROPER HANDLING

401457

Please include your AIRS ID# on your check or money order. This number can be found below on your mailing label.

TOTAL AMOUNT DUE: \$50.00

Do NOT Remove Label

AIRS ID # 0950324
LIBERTY CLEANERS
CHANDRAKANT MOHANLAL
10006 UNIVERSITY BLVD
ORLANDO FL 32817

FOR GOVERNMENT USE ONLY
Org.: 37550101000 EO: A1
Fund: 20-2-035001
Obj.: 002273

RECEIVED
MAIL ROOM
JAN - 2

T-2-01Pd

THIS PORTION MUST BE ATTACHED TO REMITTANCE FOR PROPER HANDLING

259048 ✓

Please include your AIRS ID# on your check or money order. This number can be found below on your mailing label.

RECEIVED
MAIL ROOM

JAN 27 97

TOTAL AMOUNT DUE: \$50.00

Do **NOT** Remove Label

<p>M.V.D. INC CHANDRAKANT MOHANLAL 10006 UNIVERSITY BLVD ORLANDO FL 32817</p>	<p>AIRS ID# 0950324</p>
---	-------------------------

<p>FOR GOVERNMENT USE ONLY Org.: 37550101000 EO: B1 Fund: 20-2-035001 Obj.: 002273</p>

THIS PORTION MUST BE ATTACHED TO REMITTANCE FOR PROPER HANDLING

0357997

Please include your AIRS ID# on your check or money order. This number can be found below on your mailing label.

TOTAL AMOUNT DUE: \$50.00 ✓

Do **NOT** Remove Label

<p>LIBERTY CLEANERS CHANDRAKANT MOHANLAL 10006 UNIVERSITY BLVD ORLANDO FL 32817</p>	<p>AIRS ID # 0950324</p>
---	--------------------------

<p>FOR GOVERNMENT USE ONLY Org.: 37550101000 EO: B1 Fund: 20-2-035001 Obj.: 002273</p>

RECEIVED
MAIL ROOM
JAN 21 97

THIS PORTION MUST BE ATTACHED TO REMITTANCE FOR PROPER HANDLING

0391478

Please include your AIRS ID# on your check or money order. This number can be found below on your mailing label.

TOTAL AMOUNT DUE: \$50.00

Do NOT Remove Label

AIRS ID # 0950324

LIBERTY CLEANERS
CHANDRAKANT MOHANLAL
10006 UNIVERSITY BLVD
ORLANDO FL 32817

FOR GOVERNMENT USE ONLY
Org.: 37550101000 EO: BI
Fund: 20-2-035001
Obj.: 002273

RECEIVED
MAIL ROOM
JAN 25 09

U.S. Postal Service
CERTIFIED MAIL RECEIPT
(Domestic Mail Only; No Insurance Coverage Provided)

OFFICIAL USE

7000 1670 0006 7361 5739

Postage	\$
Certified Fee	
Return Receipt Fee (Endorsement Required)	
Restricted Delivery Fee (Endorsement Required)	
Total P	10

Postmark
Here

Sent To **10** AIRS ID # 0950324001AG
CHANDRAKANT MOHANLAL
 Street, A **LIBERTY CLEANERS**
10006 UNIVERSITY BLVD
 City, Sta **ORLANDO FL 32817**

PS Form 3811, July 1999 Instructions

PLACE STICKER AT TOP OF ENVELOPE TO THE RIGHT OF RETURN ADDRESS
 FOLD AT DOTTED LINE

COMPLETE THIS SECTION ON DELIVERY

<ul style="list-style-type: none"> Complete items 1, 2, and 3. Also complete item 4 if Restricted Delivery is desired. Print your name and address on the reverse so that we can return the card to you. Attach this card to the back of the mailpiece, or on the front if space permits. 	A. Received by (Please Print Clearly)	B. Date of Delivery
	C. Signature	
	D. Is delivery address different from item 1? <input type="checkbox"/> Yes If YES, enter delivery address below: <input type="checkbox"/> No	
	JUN 11 2001 Bureau of Air Monitoring & Mobile Sources	
1. Article Addressed to: AIRS ID # 0950324001AG CHANDRAKANT MOHANLAL LIBERTY CLEANERS 10006 UNIVERSITY BLVD ORLANDO FL 32817		
2. Article Number (Copy from service label) 7000 1670 0006 7361 5739		
3. Service Type <input type="checkbox"/> Certified Mail <input type="checkbox"/> Express Mail <input type="checkbox"/> Registered <input type="checkbox"/> Return Receipt for Merchandise <input type="checkbox"/> Insured Mail <input type="checkbox"/> C.O.D.		
4. Restricted Delivery? (Extra Fee) <input type="checkbox"/> Yes		
PS Form 3811, July 1999 Domestic Return Receipt 102595-99-M-1789		