



# Department of Environmental Protection

Lawton Chiles  
Governor

Twin Towers Office Building  
2600 Blair Stone Road  
Tallahassee, Florida 32399-2400

Virginia B. Wetherell  
Secretary

December 23, 1996

Ms. Alminda Velez  
Family Cleaners  
4207 Edgewater Drive  
Orlando, Florida 32804

Re: Facility I.D. No. 0950313

Dear Ms. Velez:

The Department has received the Title V General Permit Notification Form for the dry cleaning facility that you submitted on August 30, 1996.

Please note that in January of each year the Department will be mailing fee notices to those facilities using the Title V general permit. This annual operation fee is \$50 and it is due and payable between January 15 and March 1 of each year the facility is in operation and is subject to the requirements of the Title V general permit.

If you have or expect to have any changes in your mailing address, location address, responsible official, or phone number, please notify the Department at the following address:

Title V General Permits Office  
Bureau of Air Monitoring and Mobile Sources MS 5510  
Department of Environmental Protection  
2600 Blair Stone Road  
Tallahassee, Fl 32399-2400

If there are any changes in the facility status, including change of operating parameters or equipment, or if you have any additional questions regarding the Title V General Permit Program, please contact the District or local air program compliance inspector in your area.

Sincerely,

*for* Dotty Diltz, Chief  
Bureau of Air Monitoring  
and Mobile Sources

DD/jw

cc: Mr. Louis Nichols, Central District

*"Protect, Conserve and Manage Florida's Environment and Natural Resources"*

# PERCHLOROETHYLENE DRY CLEANERS

## TITLE V GENERAL PERMIT COMPLIANCE INSPECTION CHECKLIST

TYPE OF INSPECTION: ANNUAL  COMPLAINT/DISCOVERY   
 RE-INSPECTION

**RECEIVED**  
 FEB 25 1999  
 Bureau of Air Monitoring  
 & Mobile Sources

AIRS ID#: 0950313 DATE: 1/22/99 TIME IN: 0930 TIME OUT: 1145

FACILITY NAME: Family Cleaners

FACILITY LOCATION: 4207 Edgewater Dr.  
Orlando, FL 32804

RESPONSIBLE OFFICIAL: Alminda Velez PHONE: 407-293-3967

CONTACT NAME: \_\_\_\_\_ PHONE: \_\_\_\_\_

**PART I: NOTIFICATION**

(check appropriate box)

1. New facility notified DARM 30 days prior to startup

2. Facility failed to notify DARM to use general permit

**PART II: CLASSIFICATION**

Facility indicated on notification form that it is:  
 (check appropriate box)

No notification form  
 Drop store/out of business/petroleum  
See additional site info

A.

<p>1. Existing small area source <input type="checkbox"/>                  dry-to-dry only, <math>x &lt; 140</math> gal/yr                  transfer only, <math>x &lt; 200</math> gal/yr                  both types, <math>x &lt; 140</math> gal/yr                  (constructed before 12/9/91)</p>	<p>2. New small area source <input type="checkbox"/>                  dry-to-dry only, <math>x &lt; 140</math> gal/yr                  transfer only, <math>x &lt; 200</math> gal/yr                  both types, <math>x &lt; 140</math> gal/yr                  (constructed on or after 12/9/91)</p>
<p>3. Existing large area source <input type="checkbox"/>                  dry-to-dry only, <math>140 \leq x \leq 2,100</math> gal/yr                  transfer only, <math>200 \leq x \leq 1,800</math> gal/yr                  both types, <math>140 \leq x \leq 1,800</math> gal/yr                  (constructed before 12/9/91)</p>	<p>4. New large area source <input type="checkbox"/>                  dry-to-dry only, <math>140 \leq x \leq 2,100</math> gal/yr                  transfer only, <math>200 \leq x \leq 1,800</math> gal/yr                  both types, <math>140 \leq x \leq 1,800</math> gal/yr                  (constructed on or after 12/9/91)</p>

5. This is a correct facility classification  Y  N  Can not determine

If no, please check the appropriate classification:

facility qualified for a general permit as number \_\_\_\_\_ above  
 facility exceeds above limits and is not eligible for a general permit

B. The total quantity of perchloroethylene (perc) purchased within the preceding 12 months by this dry cleaning facility was \_\_\_\_\_ gallons.

### PART III: GENERAL CONTROL REQUIREMENTS

Is the responsible official of the dry cleaning facility:  
(check appropriate boxes)

- |   |  |
|---|--|
| 1. Storing perchloroethylene in tightly sealed and impervious containers?   | <input type="checkbox"/> Y <input type="checkbox"/> N <input type="checkbox"/> N/A |
| 2. Examining the containers for leakage?  | <input type="checkbox"/> Y <input type="checkbox"/> N <input type="checkbox"/> N/A |
| 3. Closing and securing machine doors except during loading/unloading?  | <input type="checkbox"/> Y <input type="checkbox"/> N                              |
| 4. Draining cartridge filters in their housing or in sealed containers for at least 24 hours prior to disposal?                     | <input type="checkbox"/> Y <input type="checkbox"/> N <input type="checkbox"/> N/A |
| 5. Maintaining solvent-to-carbon ratios and steam pressure for carbon adsorber beds according to the manufacturer's specifications? | <input type="checkbox"/> Y <input type="checkbox"/> N <input type="checkbox"/> N/A |

### PART IV: PROCESS VENT CONTROLS

In Part II-A:

If classification 1 has been checked, no controls are required. Proceed to Part V.

If classification 2 has been checked, the machine should be equipped with a refrigerated condenser (complete A below).

If classification 3 has been checked, the machine should be equipped with either a refrigerated condenser or a carbon adsorber (complete A and B below). *Carbon adsorber must have been installed prior to September 22, 1993*

If classification 4 has been checked, the machine should be equipped with a refrigerated condenser (complete A and B below).

A. Has the responsible official of all new sources and existing large area sources:  
(check appropriate boxes)

- |  |  |
|--|--|
| 1. Equipped all machines with the appropriate vent controls?   | <input type="checkbox"/> Y <input type="checkbox"/> N                              |
| 2. Equipped dry-to-dry machines with a closed-loop vapor venting system?   | <input type="checkbox"/> Y <input type="checkbox"/> N <input type="checkbox"/> N/A |
| 3. Equipped the condenser with a diverter valve so airflow will be directed away from the condenser upon opening the door?                     | <input type="checkbox"/> Y <input type="checkbox"/> N <input type="checkbox"/> N/A |
| 4. Measured and recorded the temperature of the outlet exhaust stream of a refrigerated condenser on a weekly/bi-weekly basis?                 | <input type="checkbox"/> Y <input type="checkbox"/> N                              |
| 5. Repaired or adjusted the equipment within 24 hours if the exhaust temperature of the condenser exceeded 45° F?                              | <input type="checkbox"/> Y <input type="checkbox"/> N <input type="checkbox"/> N/A |
| 6. Conducted all temperature monitoring after an appropriate cooldown period and after verifying that the coolant had been completely charged? | <input type="checkbox"/> Y <input type="checkbox"/> N                              |

**B. Has the responsible official of an existing large or new large area source also:**

1. Measured and recorded the exhaust temperature on the outlet side of the condenser located on dry-to-dry, reclaimer, and dryer machines on a weekly basis?  Y  N
2. Measured and recorded the washer exhaust temperature at the condenser inlet and outlet weekly?  Y  N  N/A  
Is the temperature differential equal to or greater than 20° F?  Y  N  N/A
3. Measured and recorded the perc concentration in the exhaust stream weekly at the end of the final drying cycle while the machine is venting to the adsorber, if machines are equipped with a carbon adsorber?  Y  N  N/A  
Is the perc concentration equal to or less than 100 ppm?  Y  N  N/A
4. Assured that the sampling port on the carbon adsorber exhaust for measuring perc concentrations is at least 8 duct diameters downstream of any bend, contraction, or expansion; is at least 2 duct diameters upstream from any bend, contraction, or expansion; and downstream from no other inlet?  Y  N  N/A
5. Equipped transfer machines (dryers, reclaimers, and washers) with individual condenser coils?  Y  N  N/A
6. Routed airflow to the carbon adsorber (if used) at all times?  Y  N  N/A

**PART V: RECORDKEEPING REQUIREMENTS**

Has the responsible official:  
(check appropriate boxes)

1. Maintained receipts for perc purchased?  Y  N
2. Maintained rolling monthly total of perc consumption?  Y  N
3. Maintained leak detection inspection and repair reports for the following:
  - a. documentation of leaks repaired w/in 24 hrs? or;  Y  N  N/A
  - b. documentation of parts ordered to repair leak and leak repaired w/in 2 days and parts installed w/in 5 days of receipt?  Y  N  N/A
4. Maintained calibration data? (for applicable direct reading instruments)  Y  N  N/A
5. Maintained exhaust duct monitoring data on perc concentrations?  Y  N  N/A
6. Maintained startup/shutdown/malfunction plan?  Y  N
7. Maintained deviation reports?  
Problem corrected?  Y  N  N/A
8. Maintained compliance plan, if applicable?  Y  N  N/A

**PART VI: LEAK DETECTION AND REPAIRS**

1. Does the responsible official conduct a weekly (for small sources, bi-weekly) leak detection and repair inspection?  Y  N
2. Has the facility maintained a leak log?  Y  N
3. Does the responsible official check the following areas for leaks?
- |   |  |                           |  |
|---|--|---------------------------|--|
| Hose connections, fittings, couplings, and valves | <input type="checkbox"/> Y <input type="checkbox"/> N <input type="checkbox"/> N/A | Muck cookers              | <input type="checkbox"/> Y <input type="checkbox"/> N <input type="checkbox"/> N/A |
| Door gaskets and seating                          | <input type="checkbox"/> Y <input type="checkbox"/> N <input type="checkbox"/> N/A | Stills                    | <input type="checkbox"/> Y <input type="checkbox"/> N <input type="checkbox"/> N/A |
| Filter gaskets and seating                        | <input type="checkbox"/> Y <input type="checkbox"/> N <input type="checkbox"/> N/A | Exhaust dampers           | <input type="checkbox"/> Y <input type="checkbox"/> N <input type="checkbox"/> N/A |
| Pumps   | <input type="checkbox"/> Y <input type="checkbox"/> N <input type="checkbox"/> N/A | Diverter valves           | <input type="checkbox"/> Y <input type="checkbox"/> N <input type="checkbox"/> N/A |
| Solvent tanks and containers                      | <input type="checkbox"/> Y <input type="checkbox"/> N <input type="checkbox"/> N/A | Cartridge filter housings | <input type="checkbox"/> Y <input type="checkbox"/> N <input type="checkbox"/> N/A |
| Water separators                                  | <input type="checkbox"/> Y <input type="checkbox"/> N <input type="checkbox"/> N/A |                           |  |
4. Which method of detection is used by the responsible official?
- Visual examination (condensed solvent on exterior surfaces)
- Physical detection (airflow felt through gaskets)
- Odor (noticeable perc odor)
- Use of direct-reading instrumentation (FID/PID/calorimetric tubes)
- Halogen leak detector
- If using direct-reading instrumentation, is the equipment:  N/A
- a. Capable of detecting perc vapor concentrations in a range of 0-500 ppm?  Y  N
- b. Calibrated against a standard gas prior to and after each use (PID/FID only)?  Y  N
- c. Inspected for leaks and obvious signs of wear on a weekly basis?  Y  N
- d. Kept in a clean and secure area when not in use?  Y  N
- e. Verified for accuracy by use of duplicate samples (calorimetric only)?  Y  N

Inspector's Name (Please Print)

Date of Inspection

Inspector's Signature

Approximate Date of Next Inspection

ADDITIONAL SITE INFORMATION:

New Owner : Rene Hernandez

Purchase Date Appx Dec 31, 1998 or

Jan 16, 1999. from  
↓

Bought from Israel Rivera (8 weeks owner),

who bought business from Alminda Velez.

Left Title V Permit notification form and  
1999 Dry Cleaning calendar. (with Mr. Hernandez).

**TITLE V AIR QUALITY GENERAL PERMIT  
INSPECTION SUMMARY REPORT**

TYPE OF INSPECTION: ANNUAL  COMPLAINT/DISCOVERY  RE-INSPECTION

TIME IN: 300 TIME OUT: 400 AIRS ID#: 0950313  
 TYPE OF FACILITY: Dry Cleaner  
 FACILITY NAME: 4207 Edgewater Dr DATE: 6/2/97  
 FACILITY LOCATION: ~~4207 Edgewater Dr~~ Family Cleaners  
~~Orlando~~ Orlando FL 32804  
 RESPONSIBLE OFFICIAL: Alminda Velez PHONE NUMBER: 293-3967

- Based on the results of the compliance requirements evaluated during this inspection, the facility is found to be in compliance with DEP Rule 62-213.300, Florida Administrative Code (F.A.C.).
- Based on the results of the compliance requirements evaluated during this inspection, the following compliance discrepancies were noted:

COMPLIANCE REQUIREMENT/PROBLEM	FOLLOW-UP ACTION REQUIRED
Hazardous Containers Not Sealed	
No Perv Receipts on site	
No Rolling Perv Consumption Log	
No Leak Detection Log	
No Corrective Action Form	
No Condenser Temp Log.	

COMMENTS:

The Annual Compliance Certification form has been properly certified and submitted to the inspector. YES  NO

DATE OF NEXT INSPECTION: 12/2/97  
(Approximate)

INSPECTION CONDUCTED BY: Todd Fletcher  
(Please Print)

INSPECTOR'S SIGNATURE: Todd Fletcher PHONE NUMBER: 836-9524



# Orange County Environmental Protection Department

## PERCHLOROETHYLENE DRY CLEANERS

### TITLE V GENERAL PERMIT COMPLIANCE INSPECTOR CHECKLIST

TYPE OF INSPECTION: ANNUAL  COMPLAINT/DISCOVERY   
 RE-INSPECTION

AIRS ID#: 0950313 DATE: 6/2/97 TIME IN: 3:00 TIME OUT: 4:00  
 FACILITY NAME: Family Cleaners  
 FACILITY LOCATION: 4207 Edgewater Dr  
Orlando FL 32804

#### PART I: NOTIFICATION

(check appropriate box)

- 1. Existing facility notified DARM by 9/1/96
- 2. New facility notified DARM 30 days prior to startup
- 3. Facility failed to notify DARM to use general permit

#### PART II: CLASSIFICATION

Facility indicated on notification form that it is:  
(check appropriate box)

A.

- |  |  |
|--|--|
| 1. Existing small area source <input type="checkbox"/><br>dry-to-dry only, $x < 140$ gal/yr<br>transfer only, $x < 200$ gal/yr<br>both types, $x < 140$ gal/yr<br>(constructed before 12/9/91)                         | 2. New small area source <input checked="" type="checkbox"/><br>dry-to-dry only, $x < 140$ gal/yr<br>transfer only, $x < 200$ gal/yr<br>both types, $x < 140$ gal/yr<br>(constructed on or after 12/9/91)              |
| 3. Existing large area source <input type="checkbox"/><br>dry-to-dry only, $140 < x < 2,100$ gal/yr<br>transfer only, $200 < x < 1,800$ gal/yr<br>both types, $140 < x < 1,800$ gal/yr<br>(constructed before 12/9/91) | 4. New large area source <input type="checkbox"/><br>dry-to-dry only, $140 < x < 2,100$ gal/yr<br>transfer only, $200 < x < 1,800$ gal/yr<br>both types, $140 < x < 1,800$ gal/yr<br>(constructed on or after 12/9/91) |

This is a correct facility classification

If no, please check the appropriate classification:

- facility qualified for a general permit as number \_\_\_\_\_ above
- facility exceeds above limits and is not eligible for a general permit

B. The total quantity of perchloroethylene (perc) purchased within the preceding 12 months by this dry cleaning facility was 110 gallons.



**BEST AVAILABLE COPY**

**PART III: GENERAL CONTROL REQUIREMENTS**

Is the responsible official of the dry cleaning facility:  
(check appropriate boxes)

- |   |  |
|---|--|
| 1. Storing perchloroethylene in tightly sealed and impervious containers?   | YES <input checked="" type="checkbox"/> NO <input type="checkbox"/>                              |
| 2. Examining the containers for leakage? <i>not</i>   | YES <input checked="" type="checkbox"/> NO <input type="checkbox"/>                              |
| 3. Closing and securing machine doors except during loading/unloading?  | YES <input checked="" type="checkbox"/> NO <input type="checkbox"/>                              |
| 4. Draining cartridge filters in their housing or in sealed containers for at least 24 hours prior to disposal?                     | YES <input checked="" type="checkbox"/> NO <input type="checkbox"/>                              |
| 5. Maintaining solvent-to-carbon ratios and steam pressure for carbon adsorber beds according to the manufacturer's specifications? | YES <input type="checkbox"/> NO <input type="checkbox"/> N/A <input checked="" type="checkbox"/> |

**PART IV: PROCESS VENT CONTROLS**

In Part II-A:

If classification 1 has been checked, no controls are required. Proceed to Part V.

If classification 2 has been checked, the machine should be equipped with a refrigerated condenser (complete A below).

If classification 3 has been checked, the machine should be equipped with either a refrigerated condenser or a carbon adsorber (complete A and B below). *Carbon adsorber must have been installed prior to September 22, 1993*

If classification 4 has been checked, the machine should be equipped with a refrigerated condenser (complete A and B below).

A. Has the responsible official of all new sources and existing large area sources:  
(check appropriate boxes)

- |  |  |
|--|--|
| 1. Equipped all machines with the appropriate vent controls?   | YES <input checked="" type="checkbox"/> NO <input type="checkbox"/>                              |
| 2. Equipped dry-to-dry machines with a closed-loop vapor venting system?   | YES <input checked="" type="checkbox"/> NO <input type="checkbox"/> N/A <input type="checkbox"/> |
| 3. Equipped the condenser with a diverter valve so airflow will be directed away from the condenser upon opening the door?                     | YES <input checked="" type="checkbox"/> NO <input type="checkbox"/> N/A <input type="checkbox"/> |
| 4. Measured and recorded the temperature of the outlet exhaust stream of a refrigerated condenser on a weekly basis?                           | YES <input type="checkbox"/> NO <input checked="" type="checkbox"/>                              |
| 5. Repaired or adjusted the equipment within 24 hours if the exhaust temperature of the condenser exceeded 45°F?                               | YES <input type="checkbox"/> NO <input checked="" type="checkbox"/>                              |
| 6. Conducted all temperature monitoring after an appropriate cooldown period and after verifying that the coolant had been completely charged? | YES <input type="checkbox"/> NO <input checked="" type="checkbox"/>                              |

**B. Has the responsible official of an existing large or new large area source also:**

1. Measured and recorded the exhaust temperature on the outlet side of the condenser located on dry-to-dry, reclaimer, and dryer machines on a weekly basis?	<input type="checkbox"/> Y <input type="checkbox"/> N <input checked="" type="checkbox"/> N/A
2. Measured and recorded the washer exhaust temperature at the condenser inlet and outlet weekly?	<input type="checkbox"/> Y <input type="checkbox"/> N <input checked="" type="checkbox"/> N/A
Is the temperature differential equal to or greater than 20° F?	<input type="checkbox"/> Y <input type="checkbox"/> N <input checked="" type="checkbox"/> N/A
3. Measured and recorded the perc concentration in the exhaust stream weekly at the end of the final drying cycle while the machine is venting to the adsorber, if machines are equipped with a carbon adsorber?	<input type="checkbox"/> Y <input type="checkbox"/> N <input checked="" type="checkbox"/> N/A
Is the perc concentration equal to or less than 100 ppm?	<input type="checkbox"/> Y <input type="checkbox"/> N <input checked="" type="checkbox"/> N/A
4. Assured that the sampling port on the carbon adsorber exhaust for measuring perc concentrations is at least 8 duct diameters downstream of any bend, contraction, or expansion; is at least 2 duct diameters upstream from any bend, contraction, or expansion; and downstream from no other inlet?	<input type="checkbox"/> Y <input type="checkbox"/> N <input checked="" type="checkbox"/> N/A
5. Equipped transfer machines (dryers, reclaimers, and washers) with individual condenser coils?	<input type="checkbox"/> Y <input type="checkbox"/> N <input checked="" type="checkbox"/> N/A
6. Routed airflow to the carbon adsorber (if used) at all times?	<input type="checkbox"/> Y <input type="checkbox"/> N <input checked="" type="checkbox"/> N/A

**PART V: RECORDKEEPING REQUIREMENTS**

Has the responsible official:  
(check appropriate boxes)

1. Maintained receipts for perc purchased?	<input type="checkbox"/> Y <input checked="" type="checkbox"/> N
2. Maintained rolling monthly averages of perc consumption?	<input type="checkbox"/> Y <input checked="" type="checkbox"/> N
3. Maintained leak detection inspection and repair reports for the following:	
a. documentation of leaks repaired w/in 24 hrs? or;	<input type="checkbox"/> Y <input checked="" type="checkbox"/> N
b. documentation of parts ordered to repair leak and leak repaired w/in 2 days and parts installed w/in 5 days of receipt?	<input type="checkbox"/> Y <input checked="" type="checkbox"/> N
4. Maintained calibration data? (for direct reading instruments only)	<input type="checkbox"/> Y <input type="checkbox"/> N <input checked="" type="checkbox"/> N/A
5. Maintained exhaust duct monitoring data on perc concentrations?	<input type="checkbox"/> Y <input type="checkbox"/> N <input checked="" type="checkbox"/> N/A
6. Maintained startup/shutdown/malfunction plan?	<input checked="" type="checkbox"/> Y <input type="checkbox"/> N
7. Maintained deviation reports?	<input type="checkbox"/> Y <input checked="" type="checkbox"/> N
Problem corrected?	<input type="checkbox"/> Y <input checked="" type="checkbox"/> N
8. Maintained compliance plan, if applicable?	<input type="checkbox"/> Y <input type="checkbox"/> N <input checked="" type="checkbox"/> N/A

**PART VI: LEAK DETECTION AND REPAIRS**

1. Does the responsible official conduct a weekly leak detection and repair inspection?	<input checked="" type="checkbox"/> Y <input type="checkbox"/> N
---	--

2. Which method of detection is used by the responsible official?

- Visual examination (condensed solvent on exterior surfaces)
- Physical detection (airflow felt through gaskets)
- Odor (noticeable perc odor)
- Use of direct-reading instrumentation (FID/PID/calorimetric tubes)

If using direct-reading instrumentation, is the equipment:

- a. Capable of detecting perc vapor concentrations in a range of 0-500 ppm?  Y  N
- b. Calibrated against a standard gas prior to and after each use (PID/FID only)?  Y  N
- c. Inspected for leaks and obvious signs of wear on a weekly basis?  Y  N
- d. Kept in a clean and secure area when not in use?  Y  N
- e. Verified for accuracy by use of duplicate samples (calorimetric only)?  Y  N

3. Has the facility maintained a leak log?  Y  N

4. Does the responsible official check the following areas for leaks?

- |   |  |                           |  |
|---|--|---------------------------|--|
| Hose connections, fittings, couplings, and valves | <input checked="" type="checkbox"/> Y <input type="checkbox"/> N | Muck cookers              | <input checked="" type="checkbox"/> Y <input type="checkbox"/> N |
| Door gaskets and seating                          | <input checked="" type="checkbox"/> Y <input type="checkbox"/> N | Stills                    | <input checked="" type="checkbox"/> Y <input type="checkbox"/> N |
| Filter gaskets and seating                        | <input checked="" type="checkbox"/> Y <input type="checkbox"/> N | Exhaust dampers           | <input checked="" type="checkbox"/> Y <input type="checkbox"/> N |
| Pumps   | <input checked="" type="checkbox"/> Y <input type="checkbox"/> N | Diverter valves           | <input checked="" type="checkbox"/> Y <input type="checkbox"/> N |
| Solvent tanks and containers                      | <input checked="" type="checkbox"/> Y <input type="checkbox"/> N | Cartridge filter housings | <input checked="" type="checkbox"/> Y <input type="checkbox"/> N |
| Water separators                                  | <input checked="" type="checkbox"/> Y <input type="checkbox"/> N |                           |  |

Alminda Velez

Name of Responsible Official

**Todd Fletcher**

Inspector's Name (Please Print)

Todd Fletcher

Inspector's Signature

6/2/97

Date of Inspection

12/2/97

Approximate Date of Next Inspection

# PERCHLOROETHYLENE DRY CLEANERS

## TITLE V GENERAL PERMIT COMPLIANCE INSPECTION CHECKLIST

TYPE OF INSPECTION: ANNUAL  COMPLAINT/DISCOVERY   
 RE-INSPECTION

AIRS ID#: 0950313 DATE: 12/5/97 TIME IN: 1:00 TIME OUT: 1:30  
 FACILITY NAME: FAMILY CLEANER  
 FACILITY LOCATION: 4207 Edgewater DR  
ORLANDO FL 32804  
 RESPONSIBLE OFFICIAL: ALMINDA VELEZ PHONE: 407-293-3967  
 CONTACT NAME: \_\_\_\_\_ PHONE: \_\_\_\_\_

### PART I: NOTIFICATION

(check appropriate box)

1. New facility notified DARM 30 days prior to startup   
 2. Facility failed to notify DARM to use general permit

### PART II: CLASSIFICATION

Facility indicated on notification form that it is:  
(check appropriate box)

- No notification form  
 Drop store/out of business/petroleum

A.

- |   |  |
|---|--|
| <p>1. Existing small area source <input type="checkbox"/><br/>         dry-to-dry only, <math>x &lt; 140</math> gal/yr<br/>         transfer only, <math>x &lt; 200</math> gal/yr<br/>         both types, <math>x &lt; 140</math> gal/yr<br/>         (constructed before 12/9/91)</p> | <p>2. New small area source <input checked="" type="checkbox"/><br/>         dry-to-dry only, <math>x &lt; 140</math> gal/yr<br/>         transfer only, <math>x &lt; 200</math> gal/yr<br/>         both types, <math>x &lt; 140</math> gal/yr<br/>         (constructed on or after 12/9/91)</p> |
|---|--|

- |  |  |
|--|--|
| <p>3. Existing large area source <input type="checkbox"/><br/>         dry-to-dry only, <math>140 \leq x \leq 2,100</math> gal/yr<br/>         transfer only, <math>200 \leq x \leq 1,800</math> gal/yr<br/>         both types, <math>140 \leq x \leq 1,800</math> gal/yr<br/>         (constructed before 12/9/91)</p> | <p>4. New large area source <input type="checkbox"/><br/>         dry-to-dry only, <math>140 \leq x \leq 2,100</math> gal/yr<br/>         transfer only, <math>200 \leq x \leq 1,800</math> gal/yr<br/>         both types, <math>140 \leq x \leq 1,800</math> gal/yr<br/>         (constructed on or after 12/9/91)</p> |
|--|--|

5. This is a correct facility classification  Y  N  Can not determine

If no, please check the appropriate classification:

- facility qualified for a general permit as number \_\_\_\_\_ above  
 facility exceeds above limits and is not eligible for a general permit

B. The total quantity of perchloroethylene (perc) purchased within the preceding 12 months by this dry cleaning facility was 110 gallons.

**PART III: GENERAL CONTROL REQUIREMENTS**

Is the responsible official of the dry cleaning facility:  
(check appropriate boxes)

- 1. Storing perchloroethylene in tightly sealed and impervious containers?  Y  N  N/A
- 2. Examining the containers for leakage?  Y  N  N/A
- 3. Closing and securing machine doors except during loading/unloading?  Y  N
- 4. Draining cartridge filters in their housing or in sealed containers for at least 24 hours prior to disposal?  Y  N  N/A
- 5. Maintaining solvent-to-carbon ratios and steam pressure for carbon adsorber beds according to the manufacturer's specifications?  Y  N  N/A

**PART IV: PROCESS VENT CONTROLS**

In Part II-A:

If classification 1 has been checked, no controls are required. Proceed to Part V.

If classification 2 has been checked, the machine should be equipped with a refrigerated condenser (complete A below).

If classification 3 has been checked, the machine should be equipped with either a refrigerated condenser or a carbon adsorber (complete A and B below). *Carbon adsorber must have been installed prior to September 22, 1993*

If classification 4 has been checked, the machine should be equipped with a refrigerated condenser (complete A and B below).

A. Has the responsible official of all new sources and existing large area sources:  
(check appropriate boxes)

- 1. Equipped all machines with the appropriate vent controls?  Y  N
- 2. Equipped dry-to-dry machines with a closed-loop vapor venting system?  Y  N  N/A
- 3. Equipped the condenser with a diverter valve so airflow will be directed away from the condenser upon opening the door?  Y  N  N/A
- 4. Measured and recorded the temperature of the outlet exhaust stream of a refrigerated condenser on a weekly/bi-weekly basis?  Y  N
- 5. Repaired or adjusted the equipment within 24 hours if the exhaust temperature of the condenser exceeded 45°F?  Y  N  N/A
- 6. Conducted all temperature monitoring after an appropriate cooldown period and after verifying that the coolant had been completely charged?  Y  N

**B. Has the responsible official of an existing large or new large area source also:**

1. Measured and recorded the exhaust temperature on the outlet side of the condenser located on dry-to-dry, reclaimer, and dryer machines on a weekly basis?  Y  N
2. Measured and recorded the washer exhaust temperature at the condenser inlet and outlet weekly?  Y  N  N/A  
Is the temperature differential equal to or greater than 20° F?  Y  N  N/A
3. Measured and recorded the perc concentration in the exhaust stream weekly at the end of the final drying cycle while the machine is venting to the adsorber, if machines are equipped with a carbon adsorber?  Y  N  N/A  
Is the perc concentration equal to or less than 100 ppm?  Y  N  N/A
4. Assured that the sampling port on the carbon adsorber exhaust for measuring perc concentrations is at least 8 duct diameters downstream of any bend, contraction, or expansion; is at least 2 duct diameters upstream from any bend, contraction, or expansion; and downstream from no other inlet?  Y  N  N/A
5. Equipped transfer machines (dryers, reclaimers, and washers) with individual condenser coils?  Y  N  N/A
6. Routed airflow to the carbon adsorber (if used) at all times?  Y  N  N/A

**PART V: RECORDKEEPING REQUIREMENTS**

**Has the responsible official:**  
(check appropriate boxes)

1. Maintained receipts for perc purchased?  Y  N
2. Maintained rolling monthly total of perc consumption?  Y  N
3. Maintained leak detection inspection and repair reports for the following:
  - a. documentation of leaks repaired w/in 24 hrs? or;  Y  N  N/A
  - b. documentation of parts ordered to repair leak and leak repaired w/in 2 days and parts installed w/in 5 days of receipt?  Y  N  N/A
4. Maintained calibration data? (for applicable direct reading instruments)  Y  N  N/A
5. Maintained exhaust duct monitoring data on perc concentrations?  Y  N  N/A
6. Maintained startup/shutdown/malfunction plan?  Y  N
7. Maintained deviation reports?  Y  N  N/A  
Problem corrected?  Y  N  N/A
8. Maintained compliance plan, if applicable?  Y  N  N/A

**PART VI: LEAK DETECTION AND REPAIRS**

1. Does the responsible official conduct a weekly (for small sources, bi-weekly) leak detection and repair inspection?  Y  N
2. Has the facility maintained a leak log?  Y  N
3. Does the responsible official check the following areas for leaks?
- |   |   |                           |   |
|---|---|---------------------------|---|
| Hose connections, fittings, couplings, and valves | <input checked="" type="checkbox"/> Y <input type="checkbox"/> N <input type="checkbox"/> N/A | Muck cookers              | <input checked="" type="checkbox"/> Y <input type="checkbox"/> N <input type="checkbox"/> N/A |
| Door gaskets and seating                          | <input checked="" type="checkbox"/> Y <input type="checkbox"/> N <input type="checkbox"/> N/A | Stills                    | <input checked="" type="checkbox"/> Y <input type="checkbox"/> N <input type="checkbox"/> N/A |
| Filter gaskets and seating                        | <input checked="" type="checkbox"/> Y <input type="checkbox"/> N <input type="checkbox"/> N/A | Exhaust dampers           | <input checked="" type="checkbox"/> Y <input type="checkbox"/> N <input type="checkbox"/> N/A |
| Pumps   | <input checked="" type="checkbox"/> Y <input type="checkbox"/> N <input type="checkbox"/> N/A | Diverter valves           | <input checked="" type="checkbox"/> Y <input type="checkbox"/> N <input type="checkbox"/> N/A |
| Solvent tanks and containers                      | <input checked="" type="checkbox"/> Y <input type="checkbox"/> N <input type="checkbox"/> N/A | Cartridge filter housings | <input checked="" type="checkbox"/> Y <input type="checkbox"/> N <input type="checkbox"/> N/A |
| Water separators                                  | <input checked="" type="checkbox"/> Y <input type="checkbox"/> N <input type="checkbox"/> N/A |                           |   |
4. Which method of detection is used by the responsible official?
- Visual examination (condensed solvent on exterior surfaces)
- Physical detection (airflow felt through gaskets)
- Odor (noticeable perc odor)
- Use of direct-reading instrumentation (FID/PID/calorimetric tubes)
- Halogen leak detector
- If using direct-reading instrumentation, is the equipment:**  N/A
- a. Capable of detecting perc vapor concentrations in a range of 0-500 ppm?  Y  N
- b. Calibrated against a standard gas prior to and after each use (PID/FID only)?  Y  N
- c. Inspected for leaks and obvious signs of wear on a weekly basis?  Y  N
- d. Kept in a clean and secure area when not in use?  Y  N
- e. Verified for accuracy by use of duplicate samples (calorimetric only)?  Y  N

TOOD Fletcher  
 Inspector's Name (Please Print)

[Signature]  
 Inspector's Signature

12/5/97  
 Date of Inspection

12/5/98  
 Approximate Date of Next Inspection

**TITLE V AIR QUALITY GENERAL PERMIT  
INSPECTION SUMMARY REPORT**

**TYPE OF INSPECTION:** ANNUAL  COMPLAINT/DISCOVERY  RE-INSPECTION

TIME IN: 1:00 TIME OUT: 1:30 AIRS ID#: 0950313  
 TYPE OF FACILITY: Dry Cleaner  
 FACILITY NAME: Family Cleaners DATE: 12/5/97  
 FACILITY LOCATION: Orlando FL  
4207 Edgewater Dr  
 RESPONSIBLE OFFICIAL: Alminda Velez PHONE NUMBER: 407-293-3967

- Based on the results of the compliance requirements evaluated during this inspection, the facility is found to be in compliance with DEP Rule 62-213.300, Florida Administrative Code (F.A.C.).
- Based on the results of the compliance requirements evaluated during this inspection, the following compliance discrepancies were noted:

COMPLIANCE REQUIREMENT/PROBLEM	FOLLOW-UP ACTION REQUIRED

COMMENTS:

*Facility in compliance*

The Annual Compliance Certification form has been properly certified and submitted to the inspector. YES  NO

DATE OF NEXT INSPECTION: 12/5/98  
(Approximate)

INSPECTION CONDUCTED BY: TODD FLETCHER  
(Please Print)

INSPECTOR'S SIGNATURE: *Todd Fletcher* PHONE NUMBER: 836-9524



# Perchloroethylene Dry Cleaning Facility Notification

## Facility Name and Location

1. Facility Owner/Company Name (Name of corporation, agency, or individual owner):	ALMINDA VELEZ		
2. Site Name (For example, plant name or number):	FAMILY CLEANERS		
3. Hazardous Waste Generator Identification Number:	XGAD 981269095		
4. Facility Location:	Street Address:	City:	County: Zip Code:
	4207 EDGEWATER DR.	ORLANDO	ORANGE 32804
5. Facility Identification Number (DEP Use):	0950313		

## Responsible Official

6. Name and Title of Responsible Official:	ALMINDA VELEZ		
7. Responsible Official Mailing Address:	Organization/Firm:	Street Address:	City: County: Zip Code:
	FAMILY CLEANERS	4207 EDGEWATER DR.	ORLANDO ORANGE 32804
8. Responsible Official Telephone Number:	Telephone:	Fax:	( ) -
	407 293-3967	( ) -	

## Facility Contact (If different from Responsible Official)

9. Name and Title of Facility Contact (For example, plant manager):			
10. Facility Contact Address:	Street Address:	City:	County: Zip Code:
11. Facility Contact Telephone Number:	Telephone:	Fax:	( ) -
	( ) -	( ) -	

RECEIVED

AUG 30 1996

#0950313

## Family Cleaners

-spoke with Mr. Velez (husband)  
9/25/96

p.13 6. add title - Owner

p.14 1. (a) add date machine  
initially purchased - Jan. '95  
1. (c) mark out "X" and initial  
3. should be new small area source

p.15 4. should be new small area source  
w/ refrig. con.  
5. (f) required

**Facility Information**

11. Provide the information below for each machine at the facility. Indicate the type of machine, the date of its purchase, and the date the control device was installed, if applicable.

Type of Machine	ID	Date Machine Initially Purchased	Date Control Device Installed	ID	Date Machine Initially Purchased	Date Control Device Installed	ID	Date Machine Initially Purchased	Date Control Device Installed
<i>Example</i>		<i>#1 03-OCT-93</i>	<i>12-NOV-93</i>	<i>#2</i>	<i>08-DEC-91</i>		<i>#3</i>	<i>02-MAR-92</i>	<i>02-MAR-92</i>
<b>Dry-to-Dry Unit</b>									
(1) w/ ref. condenser	<i>1</i>		<i>01-MARCH 95</i>						
(2) w/ carbon adsorber									
(3) w/ no controls									
<b>Washer Unit</b>									
(4) w/ ref. condenser									
(5) w/ carbon adsorber									
(6) w/ no controls									
<b>Dryer Unit</b>									
(7) w/ ref. condenser									
(8) w/ carbon adsorber									
(9) w/ no controls									
<b>Reclaimer Unit</b>									
(10) w/ ref. condenser									
(11) w/carbon adsorber									
(12) w/ no controls									

(b) Control devices are required, but not yet installed

(c) No control devices are required to be installed

2.(a) What was the total quantity of perchloroethylene (perc) purchased in the latest 12 months?  
 gallons

(b) If less than 12 months, how many?  months

Check why it is less than 12 months: New owner:  New store:  Did not keep records:

3. What is the facility's source classification based on the definitions found in section (3) of Part II?  
 (Indicate with an "X". Select one classification only.)

*NEW  
small  
P.C.*

Existing small area source

New small area source

Existing large area source

New large area source

④ What control technology is required on machines pursuant to section (5) of Part II of this notification form?  
 (Indicate with an "X".)

Existing large area source

Carbon adsorber

Refrigerated condenser

New small area source

Refrigerated condenser

New large area source

Refrigerated condenser

5. A facility which contains non-exempt emissions units shall not be eligible to use the general permit pursuant to Rule 62-213.300, F.A.C. Verify that all steam and hot water generating units on-site meet the following exemption criteria or that no such units exist on-site:

*All steam and hot water generating units on-site (1) have a total heat input of 10 million BTU/hr or less (298 boiler HP or less), and (2) are fired exclusively by natural gas except for periods of natural gas curtailment during which propane or fuel oil containing no more than one percent sulfur is fired.*

All steam and hot water generating units exempt   
 No such units on-site

**Equipment Monitoring and Recordkeeping Information**

Check all logs which are required to be kept on-site in accordance with the requirements of this general permit:

- (a) Purchase receipts and solvent purchases
- (b) Leak detection inspection and repair
- (c) Refrigerated condenser temperature monitoring
- (d) Carbon adsorber exhaust perc concentration monitoring
- (e) Instrument calibration
- ⑥ Start-up, shutdown, malfunction plan

**Surrender of Existing Air Permit(s)**

Please indicate with an "X" the appropriate selection:

I hereby surrender all existing air permits authorizing operation of the facility indicated in this notification form; specifically, permit number(s) \_\_\_\_\_

No air permits currently exist for the operation of the facility indicated in this notification form.

**Responsible Official Certification**

*I, the undersigned, am the responsible official, as defined in Part II of this form, of the facility addressed in this notification. I hereby certify, based on information and belief formed after reasonable inquiry, that the statements made in this notification are true, accurate and complete. Further, I agree to operate and maintain the air pollutant emissions units and air pollution control equipment described above so as to comply with all terms and conditions of this general permit as set forth in Part II of this notification form.*

*I will promptly notify the Department of any changes to the information contained in this notification.*

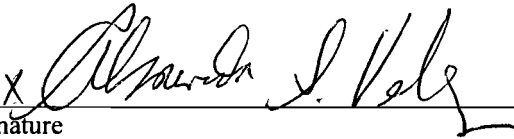
*x*   
Signature

8-28 96  
Date

CD

Family Cleaners

-spoke with Mr. Velez (husband)  
9/25/96

- 1.
- 2.
- 3.
- 4.
- 5.
- 6.
- 7.
- 8.

p.13 6. add title - Owner

p.14 1.(a) add date machine  
initially purchased - Jan. '95  
1.(c) mark out "X" and initial  
3. should be new small area source

32804

p.15 4. should be new small area source  
w/ refrig. con.  
5.(f) required

50313



Code: 32804

9. Name and Title of Facility Contact (For example, plant manager):

---

10. Facility Contact Address:

Street Address: \_\_\_\_\_

City: \_\_\_\_\_ County: \_\_\_\_\_ Zip Code: \_\_\_\_\_

11. Facility Contact Telephone Number:

Telephone: ( ) - - Fax: ( ) - -

RECEIVED

AUG 30 1996

Bureau of Air Monitoring  
& Mobile Sources

Perchloroethylene Dry Cleaning Facility Notification

Facility Name and Location

1. Facility Owner/Company Name (Name of corporation, agency, or individual owner): ALMINDA VELEZ
2. Site Name (For example, plant name or number): FAMILY CLEANERS
3. Hazardous Waste Generator Identification Number: XGAD 981269095
4. Facility Location: Street Address: 4207 EDGEWATER DR. City: ORLANDO County: ORANGE Zip Code: 32804
5. Facility Identification Number (DEP Use): 0950313

Responsible Official

6. Name and Title of Responsible Official: ALMINDA VELEZ <sup>DU</sup> Immediate Owner
7. Responsible Official Mailing Address: Organization/Firm: FAMILY CLEANERS Street Address: 4207 EDGEWATER DR. City: ORLANDO County: ORANGE Zip Code: 32804
8. Responsible Official Telephone Number: Telephone: (407) 293-3967 Fax: ( ) -

Facility Contact (If different from Responsible Official)

9. Name and Title of Facility Contact (For example, plant manager):
10. Facility Contact Address: Street Address: City: County: Zip Code:
11. Facility Contact Telephone Number: Telephone: ( ) - Fax: ( ) -

RECEIVED  
AUG 30 1996

### Facility Information

1.(a) Provide the information below for each machine at the facility. Indicate the type of machine, the date of its purchase, and the date the control device was installed, if applicable.

Type of Machine	ID	Date Machine Initially Purchased	Date Control Device Installed	ID	Date Machine Initially Purchased	Date Control Device Installed	ID	Date Machine Initially Purchased	Date Control Device Installed
<i>Example</i>									
	#1	03-OCT-93	12-NOV-93	#2	08-DEC-91		#3	02-MAR-92	02-MAR-92
<b>Dry-to-Dry Unit</b>									
(1) w/ ref. condenser	1	01-39501	MARCH 95						
(2) w/ carbon adsorber									
(3) w/ no controls									
<b>Washer Unit</b>									
(4) w/ ref. condenser									
(5) w/ carbon adsorber									
(6) w/ no controls									
<b>Dryer Unit</b>									
(7) w/ ref. condenser									
(8) w/ carbon adsorber									
(9) w/ no controls									
<b>Reclaimer Unit</b>									
(10) w/ ref. condenser									
(11) w/carbon adsorber									
(12) w/ no controls									

(b) Control devices are required, but not yet installed

(c) ~~No control devices are required to be installed~~  *ad*

2.(a) What was the total quantity of perchloroethylene (perc) purchased in the latest 12 months?  
 gallons

(b) If less than 12 months, how many?  months  
 Check why it is less than 12 months: New owner:  New store:  Did not keep records:

3. What is the facility's source classification based on the definitions found in section (3) of Part II?  
 (Indicate with an "X". Select one classification only.)

~~Existing small area source~~  *ad*      New small area source  *ad*  
 Existing large area source       New large area source



4. What control technology is required on machines pursuant to section (5) of Part II of this notification form?  
(Indicate with an "X".)

Existing large area source

Carbon adsorber

Refrigerated condenser

New small area source

Refrigerated condenser

New large area source

Refrigerated condenser

5. A facility which contains non-exempt emissions units shall not be eligible to use the general permit pursuant to Rule 62-213.300, F.A.C. Verify that all steam and hot water generating units on-site meet the following exemption criteria or that no such units exist on-site:

*All steam and hot water generating units on-site (1) have a total heat input of 10 million BTU/hr or less (298 boiler HP or less), and (2) are fired exclusively by natural gas except for periods of natural gas curtailment during which propane or fuel oil containing no more than one percent sulfur is fired.*

All steam and hot water generating units exempt   
No such units on-site

**Equipment Monitoring and Recordkeeping Information**

Check all logs which are required to be kept on-site in accordance with the requirements of this general permit:

- (a) Purchase receipts and solvent purchases
- (b) Leak detection inspection and repair
- (c) Refrigerated condenser temperature monitoring
- (d) Carbon adsorber exhaust perc concentration monitoring
- (e) Instrument calibration
- (f) Start-up, shutdown, malfunction plan

### Surrender of Existing Air Permit(s)

Please indicate with an "X" the appropriate selection:

I hereby surrender all existing air permits authorizing operation of the facility indicated in this notification form; specifically, permit number(s)  
\_\_\_\_\_

No air permits currently exist for the operation of the facility indicated in this notification form.

### Responsible Official Certification

*I, the undersigned, am the responsible official, as defined in Part II of this form, of the facility addressed in this notification. I hereby certify, based on information and belief formed after reasonable inquiry, that the statements made in this notification are true, accurate and complete. Further, I agree to operate and maintain the air pollutant emissions units and air pollution control equipment described above so as to comply with all terms and conditions of this general permit as set forth in Part II of this notification form.*

*I will promptly notify the Department of any changes to the information contained in this notification.*

x Almarion J. Kelly  
Signature Almarion J. Kelly

8-28 96  
Date 6/2/97

STATE OF FLORIDA  
DEPARTMENT OF ENVIRONMENTAL PROTECTION  
MS 5510-37550 304000  
2600 BLAIR STONE ROAD  
TALLAHASSEE FL 32399-2400

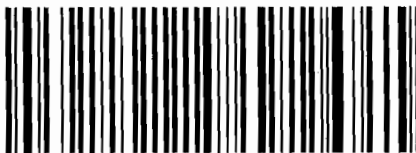

7000 0600 0021 6527 0192

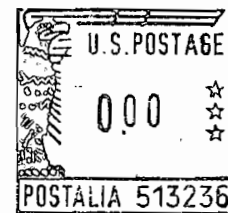
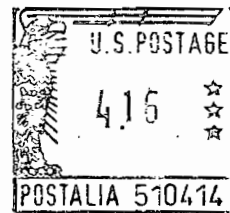

RETURNED TO SENDER

INSUFFICIENT ADDRESS

NO SUCH NUMBER

UNCLAIMED  REFUSED

ATTEMPTED  NOT KNOWN

NO SUCH STREET

VACANT

NO RECEPTACLE

NOT DELIVERABLE AS ADDRESSED TO FORWARD ROUTE

DATE: 6/20

INITIALS: [Handwritten]

RECEIVED  
JUN 25 2001  
Bureau of Air Monitoring  
& Mobile Sources

10 AIRS ID # 0950313001AG  
ALMINDA VELEZ  
FAMILY CLEANERS  
4207 EDGEWATER DRIVE  
ORLANDO FL 32804

Handwritten note in a circle:  
Not known  
6/15/01



DRY CLEANER AIR QUALITY GENERAL PERMIT  
ANNUAL COMPLIANCE CERTIFICATION FORM

*Acc*

*9/0* FAMILY CLEANERS AIRS ID#0950313  
 ALMINDA VELEZ  
 ALMINDA VELEZ  
 4207 EDGEWATER DRIVE  
 ORLANDO FL 32804

Do NOT Remove Label

Annual Reporting Period: 1/01 1998 TO 12/31 1998

Based on each term or condition of the Title V general air permit, my facility has remained in compliance with DEP Rule 62-213.300, Florida Administrative Code (F.A.C.), during the period covered by this statement.  YES  NO

If NO, complete the following:

#1. Term or condition of the general permit that has not been in continuous compliance during the reporting period stated above:

Exact period of non-compliance: from \_\_\_\_\_ to \_\_\_\_\_

Action(s) taken to achieve compliance: \_\_\_\_\_

Method used to demonstrate compliance: \_\_\_\_\_

RECEIVED  
MAIL ROOM  
JAN 20 98

#2. Term or condition of the general permit that has not been in continuous compliance during the reporting period stated above:

Exact period of non-compliance: from \_\_\_\_\_ to \_\_\_\_\_

Action(s) taken to achieve compliance: \_\_\_\_\_

Method used to demonstrate compliance: \_\_\_\_\_

RECEIVED

JAN 22 1998

Bureau of Air Monitoring  
& Mobile Sources

*As the responsible official, I hereby certify, based on information and belief formed after reasonable inquiry, that the statements made in this notification are true, accurate and complete. Further, my annual consumption of perchloroethylene solvent, based upon purchase receipts, does not exceed 2,100 gallons per year for dry-to dry facilities or 1,800 gallons per year for transfer or combination facilities.*

RESPONSIBLE OFFICIAL: ALMINDA VELEZ 1/15/98

Name (Please Print) Signature Date

\*This form is made available to you as an aid in order to meet your annual compliance certification requirements. It is at the discretion of the responsible official to use this form.

P 174 052 094

1999

US Postal Service  
**Receipt for Certified Mail**

AIRS ID # 0950313

FAMILY CLEANERS  
ALMINDA VELEZ  
4207 EDGEWATER DRIVE  
ORLANDO FL 32804

PS Form 3800, April 1995

Postage	\$
Certified Fee	
Special Delivery Fee	
Restricted Delivery Fee	
Return Receipt Showing to Whom & Date Delivered	
Return Receipt Showing to Whom, Date, & Addressee's Address	
<b>TOTAL Postage &amp; Fees</b>	<b>\$</b>
Postmark or Date	

Fold at line over top of envelope to

Is your RETURN ADDRESS completed on the reverse side?

**SENDER.**

- Complete items 1 and/or 2 for additional services.
- Complete items 3, 4a, and 4b.
- Print your name and address on the reverse of this form so that we can return this card to you.
- Attach this form to the front of the mailpiece, or on the back if space does not permit.
- Write "Return Receipt Requested" on the mailpiece below the article number.
- The Return Receipt will show to whom the article was delivered and the date delivered.

I also wish to receive the following services (for an extra fee):

- Addressee's Address
- Restricted Delivery

Consult postmaster for fee.

3. Article Addressed to:

FAMILY CLEANERS  
ALMINDA VELEZ  
4207 EDGEWATER DRIVE  
ORLANDO FL 32804

AIRS ID # 0950313

4a. Article Number

P174 052 094

4b. Service Type

- Registered
- Express Mail
- Return Receipt for Merchandise
- Certified
- Insured
- COD

7. Date of Delivery

2/27/99

5. Received By: (Print Name)

6. Signature: (Addressee or Agent)

X *Alminda Velez*

8. Addressee's Address (Only if requested and fee is paid)

Thank you for using Return Receipt Service.

P 174 052 113

US Postal Service  
**Receipt for Certified Mail**

AIRS ID # 0950313

FAMILY CLEANERS  
ALMINDA VELEZ  
4207 EDGEWATER DRIVE  
ORLANDO FL 32804

PS Form 3800, April 1995

Postage	\$
Certified Fee	
Special Delivery Fee	
Restricted Delivery Fee	
Return Receipt Showing to Whom & Date Delivered	
Return Receipt Showing to Whom, Date, & Addressee's Address	
<b>TOTAL Postage &amp; Fees</b>	<b>\$</b>
Postmark or Date	

top of envelope to

is your RETURN ADDRESS completed on the reverse side?

**SENDER:**

- Complete items 1 and/or 2 for additional services.
- Complete items 3, 4a, and 4b.
- Print your name and address on the reverse of this form so that we can return this card to you.
- Attach this form to the front of the mailpiece, or on the back if space does not permit.
- Write "Return Receipt Requested" on the mailpiece below the article number.
- The Return Receipt will show to whom the article was delivered and the date delivered.

I also wish to receive the following services (for an extra fee):

- 1.  Addressee's Address
- 2.  Restricted Delivery

Consult postmaster for fee.

3. Article Addressed to:

FAMILY CLEANERS  
ALMINDA VELEZ  
4207 EDGEWATER DRIVE  
ORLANDO FL 32804

AIRS ID # 0950313

4a. Article Number

P 174 052 113

4b. Service Type

- Registered
- Express Mail
- Return Receipt for Merchandise
- Certified
- Insured
- COD

7. Date of Delivery

4/3/99

5. Received By: (Print Name)

6. Signature: (Addressee or Agent)

X *Alminda Velez*

8. Addressee's Address (Only if requested and fee is paid)

Thank you for using Return Receipt Service.

Z 333 660 338 1999

US Postal Service  
**Receipt for Certified Mail**  
No Insurance Coverage Provided.  
Do not use for International Mail (See reverse)

FAMILY CLEANERS  
ALMINDA VELEZ  
4207 EDGEWATER DRIVE  
ORLANDO FL 32804

AIRS ID # 0950313

PS Form 3800, April 1995

Certified Fee	
Special Delivery Fee	
Restricted Delivery Fee	
Return Receipt Showing to Whom & Date Delivered	
Return Receipt Showing to Whom, Date, & Addressee's Address	
<b>TOTAL Postage &amp; Fees</b>	<b>\$</b>
Postmark or Date	

Fold at line over top of envelope to

is your RETURN ADDRESS completed on the reverse side

- Complete items 1 and/or 2 for additional services.
- Complete items 3, 4a, and 4b.
- Print your name and address on the reverse of this form so that we can return this card to you.
- Attach this form to the front of the mailpiece, or on the back if space does not permit.
- Write "Return Receipt Requested" on the mailpiece below the article number.
- The Return Receipt will show to whom the article was delivered and the date delivered.

I also wish to receive the following services (for an extra fee):

- Addressee's Address
- Restricted Delivery

Consult postmaster for fee.

3. Article Addressed to:

AIRS ID #0950313

FAMILY CLEANERS  
ALMINDA VELEZ  
4207 EDGEWATER DRIVE  
ORLANDO FL 32804

4a. Article Number  
**2333660338**

4b. Service Type

Registered  Certified  
 Express Mail  Insured  
 Return Receipt for Merchandise  COD

5. Received By: (Print Name)

7. Date of Delivery  
**2/13/99**

6. Signature: (Addressee or Agent)  
**X** *Ronald A. Hernandez*

8. Addressee's Address (Only if requested and fee is paid)

Thank you for using Return Receipt Service.



67  
THIS PORTION MUST BE ATTACHED TO REMITTANCE FOR PROPER HANDLING

261133 ✓

Please include your AIRS ID# on your check or money order. This number can be found below on your mailing label.

RECEIVED  
MAIL ROOM

FEB 21 97

**TOTAL AMOUNT DUE: \$50.00**

Do NOT Remove Label

FAMILY CLEANERS  
ALMINDA VELEZ  
4207 EDGEWATER DRIVE  
ORLANDO FL 32804

AIRS ID# 0950313

FOR GOVERNMENT USE ONLY  
Org.: 37550101000 EO: B1  
Fund: 20-2-035001  
Obj.: 002273

✂  
-----  
THIS PORTION MUST BE ATTACHED TO REMITTANCE FOR PROPER HANDLING

300328 ✓

Please include your AIRS ID# on your check or money order. This number can be found below on your mailing label.

**TOTAL AMOUNT DUE: \$50.00**

Do NOT Remove Label

ALMINDA VELEZ  
ALMINDA VELEZ  
4207 EDGEWATER DRIVE  
ORLANDO FL 32804

AIRS ID#0950313

FOR GOVERNMENT USE ONLY  
Org.: 37550101000 EO: B1  
Fund: 20-2-035001  
Obj.: 002273

P 265 302 748

US Postal Service  
**Receipt for Certified Mail**  
No Insurance Coverage Provided.

AIRS ID#: 0950313

ALMINDA VELEZ  
ALMINDA VELEZ  
4207 EDGEWATER DRIVE  
ORLANDO FL 32804

PS Form 3800, April 1995

Postage	
Certified Fee	
Special Delivery Fee	
Restricted Delivery Fee	
Return Receipt Showing to Whom & Date Delivered	
Return Receipt Showing to Whom, Date, & Addressee's Address	
<b>TOTAL Postage &amp; Fees</b>	<b>\$</b>
Postmark or Date	2/14/97

Is your RETURN ADDRESS completed on the reverse side?

**SENDER:**

- Complete items 3, 4b, and 4c.
- Print your name and address on the reverse of this form so that we can return this card to you.
- Attach this form to the front of the mailpiece, or on the back if space does not permit.
- Write "Return Receipt Requested" on the mailpiece below the article number.
- The Return Receipt will show to whom the article was delivered and the date delivered.

Fold at line over top of envelope to the right of the return address

also wish to receive the following services (for an extra fee):

- Addressee's Address
- Restricted Delivery

Consult postmaster for fee.

3. Article Addressed to:

AIRS ID#: 0950313  
ALMINDA VELEZ  
ALMINDA VELEZ  
4207 EDGEWATER DRIVE  
ORLANDO FL 32804

4a. Article Number

P 265 302 748

4b. Service Type

- |   |   |
|---|---|
| <input type="checkbox"/> Registered                     | <input checked="" type="checkbox"/> Certified |
| <input type="checkbox"/> Express Mail                   | <input type="checkbox"/> Insured              |
| <input type="checkbox"/> Return Receipt for Merchandise | <input type="checkbox"/> COD                  |

7. Date of Delivery

2/28

5. Received By: (Print Name)

Patricia Jones

6. Signature: (Addressee or Agent)

X

8. Addressee's Address (Only if requested and fee is paid)

Thank you for using Return Receipt Service.