



Department of Environmental Protection

Lawton Chiles
Governor

Twin Towers Office Building
2600 Blair Stone Road
Tallahassee, Florida 32399-2400

Virginia B. Wetherell
Secretary

September 23, 1996

Mr. Majid Paroo
President
Valet Cleaners
1455 South Orlando Avenue
Maitland, Florida 32751

Dear Mr. Paroo:

The Department has received the Title V General Permit Notification Form for the dry cleaning facility that you submitted on August 28, 1996.

Please note that in November of each year the Department will be mailing fee notices to those facilities using the Title V general permit. This annual operation fee is \$50 and it is due and payable between January 15 and March 1 of each year the facility is in operation and is subject to the requirements of the Title V general permit.

If you have or expect to have any changes in your mailing address, location address, responsible official, or phone number, please notify the Department at the following address:

Title V General Permits Office
Bureau of Air Monitoring and Mobile Sources MS 5510
Department of Environmental Protection
2600 Blair Stone Road
Tallahassee, Fl 32399-2400

If there are any changes in the facility status, including change of operating parameters or equipment, or if you have any additional questions regarding the Title V General Permit Program, please contact the District or local air program compliance inspector in your area.

Sincerely,

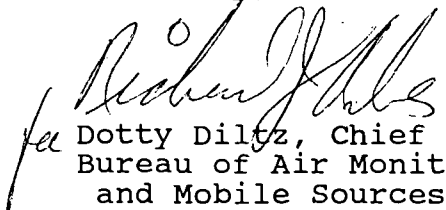
for 
Dotty Diltz, Chief
Bureau of Air Monitoring
and Mobile Sources

/DD

cc: Mr. Louis Nichols, Central District

Perchloroethylene Dry Cleaning Facility Notification

Facility Name and Location

1. Facility Owner/Company Name (Name of corporation, agency, or individual owner):	FATEEM INC.		
2. Site Name (For example, plant name or number):	VALET CLEANERS.		
3. Hazardous Waste Generator Identification Number:	FLR 000014704		
4. Facility Location:	Street Address: 1455 SOUTH ORLANDO AV City: MAITLAND County: ORANGE Zip Code: 32751		
5. Facility Identification Number (DEP Use):	0950302		

Responsible Official

6. Name and Title of Responsible Official:	MAJID PAROO PRESIDENT.		
7. Responsible Official Mailing Address:	Organization/Firm: VALET CLEANERS. Street Address: 1455 S. ORLANDO AV. City: MAITLAND County: ORANGE Zip Code: 32751		
8. Responsible Official Telephone Number:	Telephone: (407) 539 - 1155 Fax: () -		

Facility Contact (If different from Responsible Official)

9. Name and Title of Facility Contact (For example, plant manager):			
10. Facility Contact Address:	Street Address: City: County: Zip Code:		
11. Facility Contact Telephone Number:	Telephone: () - Fax: () -		

RECEIVED

AUG 28 1996

#0950302

P. 14

1. (a) add date control device installed
1. (c) should not be marked
3. new large should be marked

P. 15

4. new large r.c. should be marked
- (a), (b), (c), + (f)
should be marked

Facility Information

1.(a) Provide the information below for each machine at the facility. Indicate the type of machine, the date of its purchase, and the date the control device was installed, if applicable.

Type of Machine	ID	Date Machine Initially Purchased	Date Control Device Installed	ID	Date Machine Initially Purchased	Date Control Device Installed	ID	Date Machine Initially Purchased	Date Control Device Installed
<i>Example</i>									
	#1	03-OCT-93	12-NOV-93	#2	08-DEC-91		#3	02-MAR-92	02-MAR-92
Dry-to-Dry Unit									
(1) w/ ref. condenser		10-FEB-96			10-FEB-96				
(2) w/ carbon adsorber									
(3) w/ no controls									
Washer Unit									
(4) w/ ref. condenser									
(5) w/ carbon adsorber									
(6) w/ no controls									
Dryer Unit									
(7) w/ ref. condenser									
(8) w/ carbon adsorber									
(9) w/ no controls									
Reclaimer Unit									
(10) w/ ref. condenser									
(11) w/carbon adsorber									
(12) w/ no controls									

(b) Control devices are required, but not yet installed

(c) No control devices are required to be installed

2.(a) What was the total quantity of perchloroethylene (perc) purchased in the latest 12 months?
 gallons *INSTALLED 2 NEW DRYCLEAN MACHINES.*

(b) If less than 12 months, how many? months

Check why it is less than 12 months: New owner: New store: Did not keep records:

3. What is the facility's source classification based on the definitions found in section (3) of Part II?
 (Indicate with an "X". Select one classification only.)

Existing small area source

New small area source

Existing large area source

New large area source

4. What control technology is required on machines pursuant to section (5) of Part II of this notification form?
 (Indicate with an "X".)

Existing large area source

Carbon adsorber

Refrigerated condenser

New small area source

Refrigerated condenser

New large area source

Refrigerated condenser

5. A facility which contains non-exempt emissions units shall not be eligible to use the general permit pursuant to Rule 62-213.300, F.A.C. Verify that all steam and hot water generating units on-site meet the following exemption criteria or that no such units exist on-site:

All steam and hot water generating units on-site (1) have a total heat input of 10 million BTU/hr or less (298 boiler HP or less), and (2) are fired exclusively by natural gas except for periods of natural gas curtailment during which propane or fuel oil containing no more than one percent sulfur is fired.

All steam and hot water generating units exempt NATURAL GAS
 No such units on-site

Equipment Monitoring and Recordkeeping Information

Check all logs which are required to be kept on-site in accordance with the requirements of this general permit:

- (a) Purchase receipts and solvent purchases
- (b) Leak detection inspection and repair
- (c) Refrigerated condenser temperature monitoring
- (d) Carbon adsorber exhaust perc concentration monitoring
- (e) Instrument calibration
- (f) Start-up, shutdown, malfunction plan



THIS PORTION MUST BE ATTACHED TO REMITTANCE FOR PROPER HANDLING

259472 ✓

Please include your AIRS ID# on your check or money order. This number can be found below on your mailing label.

TOTAL AMOUNT DUE: \$50.00

RECEIVED
MAIL ROOM

JAN 31 97

Do NOT Remove Label

AIRS ID# 0950302

FATEEM INC
MAJID PAROO
1455 S ORLANDO AVE
MAITLAND FL 32751

FOR GOVERNMENT USE ONLY

Org.: 37550101000 EO: B1

Fund: 20-2-035001

Obj.: 002273

Surrender of Existing Air Permit(s)

Please indicate with an "X" the appropriate selection:

I hereby surrender all existing air permits authorizing operation of the facility indicated in this notification form; specifically, permit number(s) _____.

No air permits currently exist for the operation of the facility indicated in this notification form.

Responsible Official Certification

I, the undersigned, am the responsible official, as defined in Part II of this form, of the facility addressed in this notification. I hereby certify, based on information and belief formed after reasonable inquiry, that the statements made in this notification are true, accurate and complete. Further, I agree to operate and maintain the air pollutant emissions units and air pollution control equipment described above so as to comply with all terms and conditions of this general permit as set forth in Part II of this notification form.

I will promptly notify the Department of any changes to the information contained in this notification.



Signature

Aug 26 - 96.

Date



Orange County Environmental Protection Department

TITLE V AIR QUALITY GENERAL PERMIT INSPECTION SUMMARY REPORT

TYPE OF INSPECTION: ANNUAL COMPLAINT/DISCOVERY RE-INSPECTION

TIME IN: 1:30 TIME OUT: AIRS ID#: 0950302

TYPE OF FACILITY: Dry Cleaning

FACILITY NAME: Valet Cleaners DATE:

FACILITY LOCATION: 1455 S. Orlando Ave

Orlando FL 32951

RESPONSIBLE OFFICIAL: Madid Pavou PHONE NUMBER: 539-1155

Based on the results of the compliance requirements evaluated during this inspection, the facility is found to be in compliance with DEP Rule 62-213.300, Florida Administrative Code (F.A.C.).

Based on the results of the compliance requirements evaluated during this inspection, the following compliance discrepancies were noted:

COMPLIANCE REQUIREMENT/PROBLEM	FOLLOW-UP ACTION REQUIRED
No receipts of Pevc on site	six month reinspection
No Rolling log of Pevc purchased (1)	" " "
No leak detection log on site (2)	" " "
No corrective action form on site (3)	" " "
Hex containers not sealed	" " "

COMMENTS:

The Annual Compliance Certification form has been properly certified and submitted to the inspector. YES NO

DATE OF NEXT INSPECTION: 7/27/97 (Approximate)

INSPECTION CONDUCTED BY: Todd Fletcher (Please Print)

INSPECTOR'S SIGNATURE: *Todd Fletcher* PHONE NUMBER: (407) 836-9524

Orange County Environmental Protection Department

PERCHLOROETHYLENE DRY CLEANERS

TITLE V GENERAL PERMIT COMPLIANCE INSPECTION CHECKLIST

TYPE OF INSPECTION: ANNUAL COMPLAINT/DISCOVERY
RE-INSPECTION

AIRS ID#: 0960302 DATE: 11/27/97 TIME IN: 1:30 TIME OUT: _____

FACILITY NAME: Valet Cleaners

FACILITY LOCATION: 1455 S. Orlando Ave
Maitland FL 32751

PART I: NOTIFICATION

(check appropriate box)

1. Existing facility notified DARM by 9/1/96
2. New facility notified DARM 30 days prior to startup
3. Facility failed to notify DARM to use general permit

PART II: CLASSIFICATION

Facility indicated on notification form that it is:
(check appropriate box)

- A.
- | | | | |
|---|--------------------------|---|--------------------------|
| 1. Existing small area source
dry-to-dry only, $x < 140$ gal/yr
transfer only, $x < 200$ gal/yr
both types, $x < 140$ gal/yr
(constructed before 12/9/91) | <input type="checkbox"/> | 2. New small area source
dry-to-dry only, $x < 140$ gal/yr
transfer only, $x < 200$ gal/yr
both types, $x < 140$ gal/yr
(constructed on or after 12/9/91) | <input type="checkbox"/> |
| 3. Existing large area source
dry-to-dry only, $140 < x < 2,100$ gal/yr
transfer only, $200 < x < 1,800$ gal/yr
both types, $140 < x < 1,800$ gal/yr
(constructed before 12/9/91) | <input type="checkbox"/> | 4. New large area source
dry-to-dry only, $140 < x < 2,100$ gal/yr
transfer only, $200 < x < 1,800$ gal/yr
both types, $140 < x < 1,800$ gal/yr
(constructed on or after 12/9/91) | <input type="checkbox"/> |

This is a correct facility classification Y N

If no, please check the appropriate classification:

- facility qualified for a general permit as number _____ above
 facility exceeds above limits and is not eligible for a general permit

B. The total quantity of perchloroethylene (perc) purchased within the preceding 12 months by this dry cleaning facility was 180 gallons.

THIS PORTION MUST BE ATTACHED TO REMITTANCE FOR PROPER HANDLING

301200

Please include your AIRS ID# on your check or money order. This number can be found below on your mailing label.

TOTAL AMOUNT DUE: \$50.00

RECEIVED
MAIL ROOM

JAN 28 98

Do **NOT** Remove Label

FATEEM INC
MAJID PAROO
1455 S ORLANDO AVE
MAITLAND FL 32751

AIRS ID#0950302

FOR GOVERNMENT USE ONLY
Org.: 37550101000 EO: B1
Fund: 20-2-035001
Obj.: 002273

PART III: GENERAL CONTROL REQUIREMENTS

Is the responsible official of the dry cleaning facility:
(check appropriate boxes)

- 1. Storing perchloroethylene in tightly sealed and impervious containers? Y N
- 2. Examining the containers for leakage? Y N
- 3. Closing and securing machine doors except during loading/unloading? Y N
- 4. Draining cartridge filters in their housing or in sealed containers for at least 24 hours prior to disposal? Y N *N/A*
- 5. Maintaining solvent-to-carbon ratios and steam pressure for carbon adsorber beds according to the manufacturer's specifications? Y N N/A

PART IV: PROCESS VENT CONTROLS

In Part II-A:

If classification 1 has been checked, no controls are required. Proceed to Part V.

If classification 2 has been checked, the machine should be equipped with a refrigerated condenser (complete A below).

If classification 3 has been checked, the machine should be equipped with either a refrigerated condenser or a carbon adsorber (complete A and B below). *Carbon adsorber must have been installed prior to September 22, 1993*

If classification 4 has been checked, the machine should be equipped with a refrigerated condenser (complete A and B below).

A. Has the responsible official of all new sources and existing large area sources:
(check appropriate boxes)

- 1. Equipped all machines with the appropriate vent controls? Y N
- 2. Equipped dry-to-dry machines with a closed-loop vapor venting system? Y N N/A
- 3. Equipped the condenser with a diverter valve so airflow will be directed away from the condenser upon opening the door? Y N N/A
- 4. Measured and recorded the temperature of the outlet exhaust stream of a refrigerated condenser on a weekly basis? Y N
- 5. Repaired or adjusted the equipment within 24 hours if the exhaust temperature of the condenser exceeded 45° F? Y N
- 6. Conducted all temperature monitoring after an appropriate cooldown period and after verifying that the coolant had been completely charged? Y N

B. Has the responsible official of an existing large or new large area source also:

1. Measured and recorded the exhaust temperature on the outlet side of the condenser located on dry-to-dry, reclaimer, and dryer machines on a weekly basis? Y N
2. Measured and recorded the washer exhaust temperature at the condenser inlet and outlet weekly? Y N *N/A*
Is the temperature differential equal to or greater than 20° F? Y N *N/A*
3. Measured and recorded the perc concentration in the exhaust stream weekly at the end of the final drying cycle while the machine is venting to the adsorber, if machines are equipped with a carbon adsorber? Y N N/A
Is the perc concentration equal to or less than 100 ppm? Y N
4. Assured that the sampling port on the carbon adsorber exhaust for measuring perc concentrations is at least 8 duct diameters downstream of any bend, contraction, or expansion; is at least 2 duct diameters upstream from any bend, contraction, or expansion; and downstream from no other inlet? Y N *N/A*
5. Equipped transfer machines (dryers, reclaimers, and washers) with individual condenser coils? Y N N/A
6. Routed airflow to the carbon adsorber (if used) at all times? Y N N/A

PART V: RECORDKEEPING REQUIREMENTS

Has the responsible official:
(check appropriate boxes)

1. Maintained receipts for perc purchased? Y N
2. Maintained rolling monthly averages of perc consumption? Y N
3. Maintained leak detection inspection and repair reports for the following:
- a. documentation of leaks repaired w/in 24 hrs? or; Y N
 - b. documentation of parts ordered to repair leak and leak repaired w/in 2 days and parts installed w/in 5 days of receipt? Y N
4. Maintained calibration data? (for direct reading instruments only) Y N N/A
5. Maintained exhaust duct monitoring data on perc concentrations? Y N
6. Maintained startup/shutdown/malfunction plan? Y N
7. Maintained deviation reports?
Problem corrected? Y N
8. Maintained compliance plan, if applicable? Y N N/A

PART VI: LEAK DETECTION AND REPAIRS

1. Does the responsible official conduct a weekly leak detection and repair inspection? Y N

2. Which method of detection is used by the responsible official?

- Visual examination (condensed solvent on exterior surfaces)
- Physical detection (airflow felt through gaskets)
- Odor (noticeable perc odor)
- Use of direct-reading instrumentation (FID/PID/calorimetric tubes)

If using direct-reading instrumentation, is the equipment:

- a. Capable of detecting perc vapor concentrations in a range of 0-500 ppm? Y N
- b. Calibrated against a standard gas prior to and after each use (PID/FID only)? Y N
- c. Inspected for leaks and obvious signs of wear on a weekly basis? Y N
- d. Kept in a clean and secure area when not in use? Y N
- e. Verified for accuracy by use of duplicate samples (calorimetric only)? Y N *NA*

3. Has the facility maintained a leak log? Y N

4. Does the responsible official check the following areas for leaks?

- | | | | |
|---|--|---------------------------|--|
| Hose connections, fittings, couplings, and valves | <input checked="" type="checkbox"/> Y <input type="checkbox"/> N | Muck cookers | <input checked="" type="checkbox"/> Y <input type="checkbox"/> N |
| Door gaskets and seating | <input checked="" type="checkbox"/> Y <input type="checkbox"/> N | Stills | <input checked="" type="checkbox"/> Y <input type="checkbox"/> N |
| Filter gaskets and seating | <input checked="" type="checkbox"/> Y <input type="checkbox"/> N | Exhaust dampers | <input checked="" type="checkbox"/> Y <input type="checkbox"/> N |
| Pumps | <input checked="" type="checkbox"/> Y <input type="checkbox"/> N | Diverter valves | <input checked="" type="checkbox"/> Y <input type="checkbox"/> N |
| Solvent tanks and containers | <input checked="" type="checkbox"/> Y <input type="checkbox"/> N | Cartridge filter housings | <input checked="" type="checkbox"/> Y <input type="checkbox"/> N |
| Water separators | <input checked="" type="checkbox"/> Y <input type="checkbox"/> N | | |

M. David Baroo
Name of Responsible Official

Todd Fletcher
Inspector's Name (Please Print)

Todd Fletcher
Inspector's Signature

1/27/97
Date of Inspection

Approximate Date of Next Inspection

RECEIVED

PERCHLOROETHYLENE DRY CLEANERS

TITLE V GENERAL PERMIT
COMPLIANCE INSPECTION CHECKLIST

SEP 25 1997

TYPE OF INSPECTION: ANNUAL COMPLAINT/DISCOVERY **Bureau of Air Monitoring & Mobile Sources**
RE-INSPECTION

AIRS ID#: 0950302 DATE: 9/19/97 TIME IN: 100 TIME OUT: 130
FACILITY NAME: Valet Cleaners
FACILITY LOCATION: 1455 S. Orlando Ave
Maitland, FL 32751
RESPONSIBLE OFFICIAL: Majid Ruan PHONE: 407 539-1155
CONTACT NAME: _____ PHONE: _____

PART I: NOTIFICATION

(check appropriate box)

1. New facility notified DARM 30 days prior to startup

2. Facility failed to notify DARM to use general permit

PART II: CLASSIFICATION

Facility indicated on notification form that it is: No notification form
(check appropriate box) Drop store/out of business/petroleum

A.

1. Existing small area source
dry-to-dry only, $x < 140$ gal/yr
transfer only, $x < 200$ gal/yr
both types, $x < 140$ gal/yr
(constructed before 12/9/91)

2. New small area source
dry-to-dry only, $x < 140$ gal/yr
transfer only, $x < 200$ gal/yr
both types, $x < 140$ gal/yr
(constructed on or after 12/9/91)

3. Existing large area source
dry-to-dry only, $140 \leq x \leq 2,100$ gal/yr
transfer only, $200 \leq x \leq 1,800$ gal/yr
both types, $140 \leq x \leq 1,800$ gal/yr
(constructed before 12/9/91)

4. New large area source
dry-to-dry only, $140 \leq x \leq 2,100$ gal/yr
transfer only, $200 \leq x \leq 1,800$ gal/yr
both types, $140 \leq x \leq 1,800$ gal/yr
(constructed on or after 12/9/91)

5. This is a correct facility classification Y N Can not determine

If no, please check the appropriate classification:
 facility qualified for a general permit as number _____ above
 facility exceeds above limits and is not eligible for a general permit

B. The total quantity of perchloroethylene (perc) purchased within the preceding 12 months by this dry cleaning facility was 180 gallons.

PART III: GENERAL CONTROL REQUIREMENTS

Is the responsible official of the dry cleaning facility:
(check appropriate boxes)

- | | | | |
|---|---------------------------------------|----------------------------|---|
| 1. Storing perchloroethylene in tightly sealed and impervious containers? | <input checked="" type="checkbox"/> Y | <input type="checkbox"/> N | <input type="checkbox"/> N/A |
| 2. Examining the containers for leakage? | <input checked="" type="checkbox"/> Y | <input type="checkbox"/> N | <input type="checkbox"/> N/A |
| 3. Closing and securing machine doors except during loading/unloading? | <input checked="" type="checkbox"/> Y | <input type="checkbox"/> N | |
| 4. Draining cartridge filters in their housing or in sealed containers for at least 24 hours prior to disposal? | <input checked="" type="checkbox"/> Y | <input type="checkbox"/> N | <input type="checkbox"/> N/A |
| 5. Maintaining solvent-to-carbon ratios and steam pressure for carbon adsorber beds according to the manufacturer's specifications? | <input type="checkbox"/> Y | <input type="checkbox"/> N | <input checked="" type="checkbox"/> N/A |

PART IV: PROCESS VENT CONTROLS

In Part II-A:

If classification 1 has been checked, no controls are required. Proceed to Part V.

If classification 2 has been checked, the machine should be equipped with a refrigerated condenser (complete A below).

If classification 3 has been checked, the machine should be equipped with either a refrigerated condenser or a carbon adsorber (complete A and B below). *Carbon adsorber must have been installed prior to September 22, 1993*

If classification 4 has been checked, the machine should be equipped with a refrigerated condenser (complete A and B below).

A. Has the responsible official of all new sources and existing large area sources:
(check appropriate boxes)

- | | | | |
|--|---------------------------------------|----------------------------|------------------------------|
| 1. Equipped all machines with the appropriate vent controls? | <input checked="" type="checkbox"/> Y | <input type="checkbox"/> N | |
| 2. Equipped dry-to-dry machines with a closed-loop vapor venting system? | <input checked="" type="checkbox"/> Y | <input type="checkbox"/> N | <input type="checkbox"/> N/A |
| 3. Equipped the condenser with a diverter valve so airflow will be directed away from the condenser upon opening the door? | <input checked="" type="checkbox"/> Y | <input type="checkbox"/> N | <input type="checkbox"/> N/A |
| 4. Measured and recorded the temperature of the outlet exhaust stream of a refrigerated condenser on a weekly/bi-weekly basis? | <input checked="" type="checkbox"/> Y | <input type="checkbox"/> N | |
| 5. Repaired or adjusted the equipment within 24 hours if the exhaust temperature of the condenser exceeded 45°F? | <input checked="" type="checkbox"/> Y | <input type="checkbox"/> N | <input type="checkbox"/> N/A |
| 6. Conducted all temperature monitoring after an appropriate cooldown period and after verifying that the coolant had been completely charged? | <input checked="" type="checkbox"/> Y | <input type="checkbox"/> N | |

B. Has the responsible official of an existing large or new large area source also:

1. Measured and recorded the exhaust temperature on the outlet side of the condenser located on dry-to-dry, reclaimer, and dryer machines on a weekly basis? Y N
2. Measured and recorded the washer exhaust temperature at the condenser inlet and outlet weekly? Y N N/A
Is the temperature differential equal to or greater than 20° F? Y N N/A
3. Measured and recorded the perc concentration in the exhaust stream weekly at the end of the final drying cycle while the machine is venting to the adsorber, if machines are equipped with a carbon adsorber? Y N N/A
Is the perc concentration equal to or less than 100 ppm? Y N N/A
4. Assured that the sampling port on the carbon adsorber exhaust for measuring perc concentrations is at least 8 duct diameters downstream of any bend, contraction, or expansion; is at least 2 duct diameters upstream from any bend, contraction, or expansion; and downstream from no other inlet? Y N N/A
5. Equipped transfer machines (dryers, reclaimers, and washers) with individual condenser coils? Y N N/A
6. Routed airflow to the carbon adsorber (if used) at all times? Y N N/A

PART V: RECORDKEEPING REQUIREMENTS

Has the responsible official:
(check appropriate boxes)

1. Maintained receipts for perc purchased? Y N
2. Maintained rolling monthly averages of perc consumption? Y N
3. Maintained leak detection inspection and repair reports for the following:
 - a. documentation of leaks repaired w/in 24 hrs? or; Y N N/A
 - b. documentation of parts ordered to repair leak and leak repaired w/in 2 days and parts installed w/in 5 days of receipt? Y N N/A
4. Maintained calibration data? (for applicable direct reading instruments) Y N N/A
5. Maintained exhaust duct monitoring data on perc concentrations? Y N N/A
6. Maintained startup/shutdown/malfunction plan? Y N
7. Maintained deviation reports? Y N N/A
Problem corrected? Y N N/A
8. Maintained compliance plan, if applicable? Y N N/A

PART VI: LEAK DETECTION AND REPAIRS

1. Does the responsible official conduct a weekly (for small sources, bi-weekly) leak detection and repair inspection? Y N
2. Has the facility maintained a leak log? Y N
3. Does the responsible official check the following areas for leaks?
- | | | | |
|---|---|---------------------------|---|
| Hose connections, fittings, couplings, and valves | <input checked="" type="checkbox"/> Y <input type="checkbox"/> N <input type="checkbox"/> N/A | Muck cookers | <input checked="" type="checkbox"/> Y <input type="checkbox"/> N <input type="checkbox"/> N/A |
| Door gaskets and seating | <input checked="" type="checkbox"/> Y <input type="checkbox"/> N <input type="checkbox"/> N/A | Stills | <input checked="" type="checkbox"/> Y <input type="checkbox"/> N <input type="checkbox"/> N/A |
| Filter gaskets and seating | <input checked="" type="checkbox"/> Y <input type="checkbox"/> N <input type="checkbox"/> N/A | Exhaust dampers | <input checked="" type="checkbox"/> Y <input type="checkbox"/> N <input type="checkbox"/> N/A |
| Pumps | <input checked="" type="checkbox"/> Y <input type="checkbox"/> N <input type="checkbox"/> N/A | Diverter valves | <input checked="" type="checkbox"/> Y <input type="checkbox"/> N <input type="checkbox"/> N/A |
| Solvent tanks and containers | <input checked="" type="checkbox"/> Y <input type="checkbox"/> N <input type="checkbox"/> N/A | Cartridge filter housings | <input checked="" type="checkbox"/> Y <input type="checkbox"/> N <input type="checkbox"/> N/A |
| Water separators | <input checked="" type="checkbox"/> Y <input type="checkbox"/> N <input type="checkbox"/> N/A | | |
4. Which method of detection is used by the responsible official?
- Visual examination (condensed solvent on exterior surfaces)
- Physical detection (airflow felt through gaskets)
- Odor (noticeable perc odor)
- Use of direct-reading instrumentation (FID/PID/calorimetric tubes)
- Halogen leak detector
- If using direct-reading instrumentation, is the equipment: N/A
- a. Capable of detecting perc vapor concentrations in a range of 0-500 ppm? Y N
- b. Calibrated against a standard gas prior to and after each use (PID/FID only)? Y N
- c. Inspected for leaks and obvious signs of wear on a weekly basis? Y N
- d. Kept in a clean and secure area when not in use? Y N
- e. Verified for accuracy by use of duplicate samples (calorimetric only)? Y N

TODD Fletcher
Inspector's Name (Please Print)

9/19/97
Date of Inspection

Todd Fletcher
Inspector's Signature

9/19/98
Approximate Date of Next Inspection

**TITLE V AIR QUALITY GENERAL PERMIT
INSPECTION SUMMARY REPORT**

TYPE OF INSPECTION: ANNUAL COMPLAINT/DISCOVERY RE-INSPECTION

TIME IN: 1:00 TIME OUT: 1:30 AIRS ID#: 0950302
 TYPE OF FACILITY: Dry Cleaner
 FACILITY NAME: Valet Cleaners DATE: 9/19/97
 FACILITY LOCATION: 1455 S. Orlando Ave
Maitland FL 32751
 RESPONSIBLE OFFICIAL: Magid Parou PHONE NUMBER: 407-539-1155

- Based on the results of the compliance requirements evaluated during this inspection, the facility is found to be in compliance with DEP Rule 62-213.300, Florida Administrative Code (F.A.C.).
- Based on the results of the compliance requirements evaluated during this inspection, the following compliance discrepancies were noted:

COMPLIANCE REQUIREMENT/PROBLEM	FOLLOW-UP ACTION REQUIRED
Leak Detection and corrective action and condenser temp. not complete for Aug + Sept	

COMMENTS:

The Annual Compliance Certification form has been properly certified and submitted to the inspector. YES NO

DATE OF NEXT INSPECTION: 9/19/98
(Approximate)

INSPECTION CONDUCTED BY: Todd Fletcher
(Please Print)

INSPECTOR'S SIGNATURE: Todd Fletcher PHONE NUMBER: 836-9524

**DRY CLEANER AIR QUALITY GENERAL PERMIT
ANNUAL COMPLIANCE CERTIFICATION FORM**

FATEEM INC MAJID PAROO 1455 S ORLANDO AVE MAITLAND FL 32751	AIRS ID#0950302 Bureau of Air Monitoring & Mobile Sources FEB 2 1998
--	---

Do NOT Remove Label

RECEIVED

Annual Reporting Period: August 1996 TO Dec 1997.

Based on each term or condition of the Title V general air permit, my facility has remained in compliance with DEP Rule 62-213.300, Florida Administrative Code (F.A.C.), during the period covered by this statement. YES NO

If NO, complete the following:

#1. Term or condition of the general permit that has not been in continuous compliance during the reporting period stated above:

Exact period of non-compliance: from _____ to _____
 Action(s) taken to achieve compliance: _____
 Method used to demonstrate compliance: _____

#2. Term or condition of the general permit that has not been in continuous compliance during the reporting period stated above:

Exact period of non-compliance: from _____ to _____
 Action(s) taken to achieve compliance: _____
 Method used to demonstrate compliance: _____

As the responsible official, I hereby certify, based on information and belief formed after reasonable inquiry, that the statements made in this notification are true, accurate and complete. Further, my annual consumption of perchloroethylene solvent, based upon purchase receipts, does not exceed 2,100 gallons per year for dry-to dry facilities or 1,800 gallons per year for transfer or combination facilities.

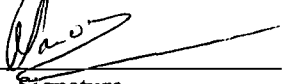
RESPONSIBLE OFFICIAL: MIKE PAROO  1-24-98
 Name (Please Print) Signature Date

*This form is made available to you as an aid in order to meet your annual compliance certification requirements. It is at the discretion of the responsible official to use this form.

BEST AVAILABLE COPY

P. 14

1. (a) add date control device installed

1. (c) should not be marked

3. new large should be marked

P. 15

4. new large r.c. should be marked

(a), (b), (c), + (f) should be marked

CP

1. Facility Ow F	
2. Site Name V	
3. Hazardous	
4. Facility Lo Street Add City: M	32751
5. Facility Ide	0302
6. Name and	
7. Responsible Official Mailing Address: Organization/Firm: VALET CLEANERS Street Address: 1455 S. ORLANDO AV. City: MAITLAND County: ORANGE Zip Code: 32751	
8. Responsible Official Telephone Number: Telephone: (407) 539 - 1155 Fax: () -	

Facility Contact (If different from Responsible Official)

9. Name and Title of Facility Contact (For example, plant manager):
10. Facility Contact Address: Street Address: City: County: Zip Code:
11. Facility Contact Telephone Number: Telephone: () - Fax: () -

RECEIVED

AUG 28 1996

Perchloroethylene Dry Cleaning Facility Notification

Facility Name and Location

1. Facility Owner/Company Name (Name of corporation, agency, or individual owner): <i>FATEEM INC.</i>
2. Site Name (For example, plant name or number): <i>VALET CLEANERS.</i>
3. Hazardous Waste Generator Identification Number: <i>FLR000014704</i>
4. Facility Location: Street Address: <i>1455 SOUTH ORLANDO AV</i> City: <i>MAITLAND</i> County: <i>ORANGE</i> Zip Code: <i>32751</i>
5. Facility Identification Number (DEP Use): <i>0950302</i>

Responsible Official

6. Name and Title of Responsible Official: <i>MAJID PAROO PRESIDENT.</i>
7. Responsible Official Mailing Address: Organization/Firm: <i>VALET CLEANERS.</i> Street Address: <i>1455 S. ORLANDO AV.</i> City: <i>MAITLAND</i> County: <i>ORANGE</i> Zip Code: <i>32751</i>
8. Responsible Official Telephone Number: Telephone: <i>(407) 539 - 1155</i> Fax: () -

Facility Contact (If different from Responsible Official)

9. Name and Title of Facility Contact (For example, plant manager):
10. Facility Contact Address: Street Address: City: County: Zip Code:
11. Facility Contact Telephone Number: Telephone: () - Fax: () -

RECEIVED

AUG 28 1996

Facility Information

1.(a) Provide the information below for each machine at the facility. Indicate the type of machine, the date of its purchase, and the date the control device was installed, if applicable.

Type of Machine	ID	Date Machine Initially Purchased	Date Control Device Installed	ID	Date Machine Initially Purchased	Date Control Device Installed	ID	Date Machine Initially Purchased	Date Control Device Installed
<i>Example</i>									
	#1	03-OCT-93	12-NOV-93	#2	08-DEC-91		#3	02-MAR-92	02-MAR-92
Dry-to-Dry Unit									
(1) w/ ref. condenser		10-FEB-96	10-FEB-96		10-FEB-96	10-FEB-96			
(2) w/ carbon adsorber									
(3) w/ no controls									
Washer Unit									
(4) w/ ref. condenser									
(5) w/ carbon adsorber									
(6) w/ no controls									
Dryer Unit									
(7) w/ ref. condenser									
(8) w/ carbon adsorber									
(9) w/ no controls									
Reclaimer Unit									
(10) w/ ref. condenser									
(11) w/carbon adsorber									
(12) w/ no controls									

(b) Control devices are required, but not yet installed

(c) ~~No control devices are required to be installed~~ *D.*

2.(a) What was the total quantity of perchloroethylene (perc) purchased in the latest 12 months?
 gallons *INSTALLED 2 NEW DRYCLEAN MACHINES.*

(b) If less than 12 months, how many? months

Check why it is less than 12 months: New owner: New store: Did not keep records:

3. What is the facility's source classification based on the definitions found in section (3) of Part II?
 (Indicate with an "X". Select one classification only.)

Existing small area source

~~New small area source~~ *D.*

Existing large area source

New large area source

4. What control technology is required on machines pursuant to section (5) of Part II of this notification form?
(Indicate with an "X".)

Existing large area source

Carbon adsorber

Refrigerated condenser

New small area source

Refrigerated condenser

New large area source

Refrigerated condenser *Handwritten mark*

5. A facility which contains non-exempt emissions units shall not be eligible to use the general permit pursuant to Rule 62-213.300, F.A.C. Verify that all steam and hot water generating units on-site meet the following exemption criteria or that no such units exist on-site:

All steam and hot water generating units on-site (1) have a total heat input of 10 million BTU/hr or less (298 boiler HP or less), and (2) are fired exclusively by natural gas except for periods of natural gas curtailment during which propane or fuel oil containing no more than one percent sulfur is fired.

All steam and hot water generating units exempt
No such units on-site

NATURAL GAS

Equipment Monitoring and Recordkeeping Information

Check all logs which are required to be kept on-site in accordance with the requirements of this general permit:

(a) Purchase receipts and solvent purchases

Handwritten mark

(b) Leak detection inspection and repair

Handwritten mark

(c) Refrigerated condenser temperature monitoring

Handwritten mark

(d) Carbon adsorber exhaust perc concentration monitoring

(e) Instrument calibration

(f) Start-up, shutdown, malfunction plan

Handwritten mark

Surrender of Existing Air Permit(s)

Please indicate with an "X" the appropriate selection:

I hereby surrender all existing air permits authorizing operation of the facility indicated in this notification form; specifically, permit number(s) _____.

No air permits currently exist for the operation of the facility indicated in this notification form.

Responsible Official Certification

I, the undersigned, am the responsible official, as defined in Part II of this form, of the facility addressed in this notification. I hereby certify, based on information and belief formed after reasonable inquiry, that the statements made in this notification are true, accurate and complete. Further, I agree to operate and maintain the air pollutant emissions units and air pollution control equipment described above so as to comply with all terms and conditions of this general permit as set forth in Part II of this notification form.

I will promptly notify the Department of any changes to the information contained in this notification.

Signature

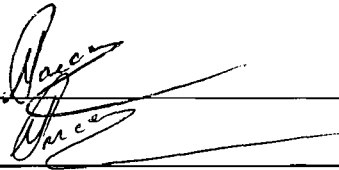

Date

Aug 26, 96.
1-27-97.

**PERCHLOROETHYLENE DRY CLEANERS
TITLE V GENERAL PERMIT
COMPLIANCE INSPECTION CHECKLIST**

RECEIVED

(62)

TYPE OF INSPECTION: ANNUAL RE-INSPECTION

OCT 29 1998
Bureau of Air Monitoring
& Mobile Sources

AIRS ID#: 0950302 DATE: 9/22/98 TIME IN: 0900 TIME OUT: 0930
 FACILITY NAME: VALET CLEANERS
 FACILITY LOCATION: 1455 S. ORLANDO AVE.
MAITLAND FL 32751
 RESPONSIBLE OFFICIAL: MAJID PAROO PHONE: 407-539-1155
 CONTACT NAME: _____ PHONE: _____

PART I: NOTIFICATION

(check appropriate box)

- 1. New facility notified DARM 30 days prior to startup
- 2. Facility failed to notify DARM to use general permit

PART II: CLASSIFICATION

Facility indicated on notification form that it is:
(check appropriate box)

- No notification form
- Drop store/out of business/petroleum

A.

- | | |
|--|---|
| <p>1. Existing small area source <input type="checkbox"/>
dry-to-dry only, $x < 140$ gal/yr
transfer only, $x < 200$ gal/yr
both types, $x < 140$ gal/yr
(constructed before 12/9/91)</p> | <p>2. New small area source <input type="checkbox"/>
dry-to-dry only, $x < 140$ gal/yr
transfer only, $x < 200$ gal/yr
both types, $x < 140$ gal/yr
(constructed on or after 12/9/91)</p> |
| <p>3. Existing large area source <input type="checkbox"/>
dry-to-dry only, $140 \leq x \leq 2,100$ gal/yr
transfer only, $200 \leq x \leq 1,800$ gal/yr
both types, $140 \leq x \leq 1,800$ gal/yr
(constructed before 12/9/91)</p> | <p>4. New large area source <input checked="" type="checkbox"/>
dry-to-dry only, $140 \leq x \leq 2,100$ gal/yr
transfer only, $200 \leq x \leq 1,800$ gal/yr
both types, $140 \leq x \leq 1,800$ gal/yr
(constructed on or after 12/9/91)</p> |
5. This is a correct facility classification Y N Can not determine

If no, please check the appropriate classification:

- facility qualified for a general permit as number _____ above
- facility exceeds above limits and is not eligible for a general permit

B. The total quantity of perchloroethylene (perc) purchased within the preceding 12 months by this dry cleaning facility was 100 gallons.

PART III: GENERAL CONTROL REQUIREMENTS

In the responsible official of the dry cleaning facility:
(check appropriate boxes)

- | | |
|---|---|
| 1. Storing perchloroethylene in tightly sealed and impervious containers? | <input checked="" type="checkbox"/> Y <input type="checkbox"/> N <input type="checkbox"/> N/A |
| 2. Examining the containers for leakage? | <input checked="" type="checkbox"/> Y <input type="checkbox"/> N <input type="checkbox"/> N/A |
| 3. Closing and securing machine doors except during loading/unloading? | <input checked="" type="checkbox"/> Y <input type="checkbox"/> N |
| 4. Draining cartridge filters in their housing or in sealed containers for at least 24 hours prior to disposal? | <input checked="" type="checkbox"/> Y <input type="checkbox"/> N <input type="checkbox"/> N/A |
| 5. Maintaining solvent-to-carbon ratios and steam pressure for carbon adsorber beds according to the manufacturer's specifications? | <input type="checkbox"/> Y <input type="checkbox"/> N <input checked="" type="checkbox"/> N/A |

PART IV: PROCESS VENT CONTROLS

In Part II-A:

If classification 1 has been checked, no controls are required. Proceed to Part V.

If classification 2 has been checked, the machine should be equipped with a refrigerated condenser (complete A below).

If classification 3 has been checked, the machine should be equipped with either a refrigerated condenser or a carbon adsorber (complete A and B below). *Carbon adsorber must have been installed prior to September 22, 1993*

If classification 4 has been checked, the machine should be equipped with a refrigerated condenser (complete A and B below).

A. Has the responsible official of all new sources and existing large area sources:
(check appropriate boxes)

- | | |
|--|---|
| 1. Equipped all machines with the appropriate vent controls? | <input checked="" type="checkbox"/> Y <input type="checkbox"/> N |
| 2. Equipped dry-to-dry machines with a closed-loop vapor venting system? | <input checked="" type="checkbox"/> Y <input type="checkbox"/> N <input type="checkbox"/> N/A |
| 3. Equipped the condenser with a diverter valve so airflow will be directed away from the condenser upon opening the door? | <input checked="" type="checkbox"/> Y <input type="checkbox"/> N <input type="checkbox"/> N/A |
| 4. Measured and recorded the temperature of the outlet exhaust stream of a refrigerated condenser on a weekly/bi-weekly basis? | <input checked="" type="checkbox"/> Y <input type="checkbox"/> N |
| 5. Repaired or adjusted the equipment within 24 hours if the exhaust temperature of the condenser exceeded 45° F? | <input checked="" type="checkbox"/> Y <input type="checkbox"/> N <input type="checkbox"/> N/A |
| 6. Conducted all temperature monitoring after an appropriate cooldown period and after verifying that the coolant had been completely charged? | <input checked="" type="checkbox"/> Y <input type="checkbox"/> N |

B. Has the responsible official of an existing large or new large area source also:

1. Measured and recorded the exhaust temperature on the outlet side of the condenser located on dry-to-dry, reclaimer, and dryer machines on a weekly basis? Y N
2. Measured and recorded the washer exhaust temperature at the condenser inlet and outlet weekly? Y N N/A
Is the temperature differential equal to or greater than 20° F? Y N N/A
3. Measured and recorded the perc concentration in the exhaust stream weekly at the end of the final drying cycle while the machine is venting to the adsorber, if machines are equipped with a carbon adsorber? Y N N/A
Is the perc concentration equal to or less than 100 ppm? Y N N/A
4. Assured that the sampling port on the carbon adsorber exhaust for measuring perc concentrations is at least 8 duct diameters downstream of any bend, contraction, or expansion; is at least 2 duct diameters upstream from any bend, contraction, or expansion; and downstream from no other inlet? Y N N/A
5. Equipped transfer machines (dryers, reclaimers, and washers) with individual condenser coils? Y N N/A
6. Routed airflow to the carbon adsorber (if used) at all times? Y N N/A

PART V: RECORDKEEPING REQUIREMENTS

Has the responsible official:
(check appropriate boxes)

1. Maintained receipts for perc purchased? Y N
2. Maintained rolling monthly total of perc consumption? Y N
3. Maintained leak detection inspection and repair reports for the following:
- a. documentation of leaks repaired w/in 24 hrs? or; Y N N/A
 - b. documentation of parts ordered to repair leak and leak repaired w/in 2 days and parts installed w/in 5 days of receipt? Y N N/A
4. Maintained calibration data? (for applicable direct reading instruments) Y N N/A
5. Maintained exhaust duct monitoring data on perc concentrations? Y N N/A
6. Maintained startup/shutdown/malfunction plan? Y N
7. Maintained deviation reports? Y N N/A
Problem corrected? Y N N/A
8. Maintained compliance plan, if applicable? Y N N/A

PART VI: LEAK DETECTION AND REPAIRS

1. Does the responsible official conduct a weekly (for small sources, bi-weekly) leak detection and repair inspection? Y N
2. Has the facility maintained a leak log? Y N
3. Does the responsible official check the following areas for leaks?
- | | | | |
|---|---|---------------------------|---|
| Hose connections, fittings, couplings, and valves | <input checked="" type="checkbox"/> Y <input type="checkbox"/> N <input type="checkbox"/> N/A | Muck cookers | <input checked="" type="checkbox"/> Y <input type="checkbox"/> N <input type="checkbox"/> N/A |
| Door gaskets and sealing | <input checked="" type="checkbox"/> Y <input type="checkbox"/> N <input type="checkbox"/> N/A | Stills | <input checked="" type="checkbox"/> Y <input type="checkbox"/> N <input type="checkbox"/> N/A |
| Filter gaskets and sealing | <input checked="" type="checkbox"/> Y <input type="checkbox"/> N <input type="checkbox"/> N/A | Exhaust dampers | <input checked="" type="checkbox"/> Y <input type="checkbox"/> N <input type="checkbox"/> N/A |
| Pumps | <input checked="" type="checkbox"/> Y <input type="checkbox"/> N <input type="checkbox"/> N/A | Diverter valves | <input checked="" type="checkbox"/> Y <input type="checkbox"/> N <input type="checkbox"/> N/A |
| Solvent tanks and containers | <input checked="" type="checkbox"/> Y <input type="checkbox"/> N <input type="checkbox"/> N/A | Cartridge filter housings | <input checked="" type="checkbox"/> Y <input type="checkbox"/> N <input type="checkbox"/> N/A |
| Water separators | <input checked="" type="checkbox"/> Y <input type="checkbox"/> N <input type="checkbox"/> N/A | | |
4. Which method of detection is used by the responsible official?
- Visual examination (condensed solvent on exterior surfaces)
- Physical detection (airflow felt through gaskets)
- Odor (noticeable perc odor)
- Use of direct-reading instrumentation (FID/PID/calorimetric tubes)
- Halogen leak detector
- If using direct-reading instrumentation, is the equipment: N/A
- a. Capable of detecting perc vapor concentrations in a range of 0-500 ppm? Y N
- b. Calibrated against a standard gas prior to and after each use (PID/FID only)? Y N
- c. Inspected for leaks and obvious signs of wear on a weekly basis? Y N
- d. Kept in a clean and secure area when not in use? Y N
- e. Verified for accuracy by use of duplicate samples (calorimetric only)? Y N

ASSEFA HAILEMARIAM
Inspector's Name (Please Print)

9/22/98
Date of Inspection

assefa hailemariam
Inspector's Signature

9/22/99
Approximate Date of Next Inspection

ADDITIONAL SITE INFORMATION:

[Empty rectangular box for additional site information]

**TITLE V AIR QUALITY GENERAL PERMIT
INSPECTION SUMMARY REPORT**

TYPE OF INSPECTION: ANNUAL COMPLAINT/DISCOVERY RE-INSPECTION

TIME IN: 0900 TIME OUT: 930 AIRS ID#: 0950302
 TYPE OF FACILITY: DRY CLEANERS
 FACILITY NAME: VALET CLEANERS DATE: 9/22/98
 FACILITY LOCATION: 1455 S. ORLANDO AVE.
MAITLAND FL 32751
 RESPONSIBLE OFFICIAL: MAJID PAROO PHONE NUMBER: 407-539-1155

- Based on the results of the compliance requirements evaluated during this inspection, the facility is found to be in compliance with DEP Rule 62-213.300, Florida Administrative Code (F.A.C.).
- Based on the results of the compliance requirements evaluated during this inspection, the following compliance discrepancies were noted:

COMPLIANCE REQUIREMENT/PROBLEM	FOLLOW-UP ACTION REQUIRED

COMMENTS: FACILITY IN ORDER

The Annual Compliance Certification form has been properly certified and submitted to the inspector. YES NO

DATE OF NEXT INSPECTION: 9/22/99
(Approximate)

INSPECTION CONDUCTED BY: ASSEFA HAILEMARIAM
(Please Print)

INSPECTOR'S SIGNATURE: [Signature] PHONE NUMBER: 407-836-9323

PERCHLOROETHYLENE DRY CLEANERS

TITLE V GENERAL PERMIT
COMPLIANCE INSPECTION CHECKLIST

8-14-99 JJ

RECEIVED

TYPE OF INSPECTION: ANNUAL COMPLAINT/DISCOVERED
RE-INSPECTION

MUG 26 1999
Bureau of Air Monitoring
& Mobile Sampling

AIRS ID#: 0950302 DATE: 8-16-99 TIME IN: 0940 TIME OUT: 1000
 FACILITY NAME: Valet Cleaners
 FACILITY LOCATION: 1455 S. Orlando Ave.
Maitland, FL 32751
 RESPONSIBLE OFFICIAL: Majid Padoo PHONE: 407-539-1155
 CONTACT NAME: _____ PHONE: _____

PART I: NOTIFICATION

(check appropriate box)

1. New facility notified DARM 30 days prior to startup
 2. Facility failed to notify DARM to use general permit

PART II: CLASSIFICATION

Facility indicated on notification form that it is:
 (check appropriate box)

No notification form
 Drop store/out of business/petroleum

A.

1. Existing small area source dry-to-dry only, $x < 140$ gal/yr transfer only, $x < 200$ gal/yr both types, $x < 140$ gal/yr (constructed before 12/9/91) <input type="checkbox"/>	2. New small area source dry-to-dry only, $x < 140$ gal/yr transfer only, $x < 200$ gal/yr both types, $x < 140$ gal/yr (constructed on or after 12/9/91) <input type="checkbox"/>
3. Existing large area source dry-to-dry only, $140 \leq x \leq 2,100$ gal/yr transfer only, $200 \leq x \leq 1,800$ gal/yr both types, $140 \leq x \leq 1,800$ gal/yr (constructed before 12/9/91) <input type="checkbox"/>	4. New large area source dry-to-dry only, $140 \leq x \leq 2,100$ gal/yr transfer only, $200 \leq x \leq 1,800$ gal/yr both types, $140 \leq x \leq 1,800$ gal/yr (constructed on or after 12/9/91) <input checked="" type="checkbox"/>

5. This is a correct facility classification Y N Can not determine

If no, please check the appropriate classification:
 facility qualified for a general permit as number 2 above
 facility exceeds above limits and is not eligible for a general permit

B. The total quantity of perchloroethylene (perc) purchased within the preceding 12 months by this dry cleaning facility was 90 gallons.

PART III: GENERAL CONTROL REQUIREMENTS

Is the responsible official of the dry cleaning facility:
(check appropriate boxes)

- | | |
|---|---|
| 1. Storing perchloroethylene in tightly sealed and impervious containers? | <input checked="" type="checkbox"/> Y <input type="checkbox"/> N <input type="checkbox"/> N/A |
| 2. Examining the containers for leakage? | <input checked="" type="checkbox"/> Y <input type="checkbox"/> N <input type="checkbox"/> N/A |
| 3. Closing and securing machine doors except during loading/unloading? | <input checked="" type="checkbox"/> Y <input type="checkbox"/> N |
| 4. Draining cartridge filters in their housing or in sealed containers for at least 24 hours prior to disposal? | <input checked="" type="checkbox"/> Y <input type="checkbox"/> N <input type="checkbox"/> N/A |
| 5. Maintaining solvent-to-carbon ratios and steam pressure for carbon adsorber beds according to the manufacturer's specifications? | <input type="checkbox"/> Y <input type="checkbox"/> N <input checked="" type="checkbox"/> N/A |

PART IV: PROCESS VENT CONTROLS

In Part II-A:

If classification 1 has been checked, no controls are required. Proceed to Part V.

If classification 2 has been checked, the machine should be equipped with a refrigerated condenser (complete A below).

If classification 3 has been checked, the machine should be equipped with either a refrigerated condenser or a carbon adsorber (complete A and B below). *Carbon adsorber must have been installed prior to September 22, 1993*

If classification 4 has been checked, the machine should be equipped with a refrigerated condenser (complete A and B below).

A. Has the responsible official of all new sources and existing large area sources:
(check appropriate boxes)

- | | |
|--|---|
| 1. Equipped all machines with the appropriate vent controls? | <input checked="" type="checkbox"/> Y <input type="checkbox"/> N |
| 2. Equipped dry-to-dry machines with a closed-loop vapor venting system? | <input checked="" type="checkbox"/> Y <input type="checkbox"/> N <input type="checkbox"/> N/A |
| 3. Equipped the condenser with a diverter valve so airflow will be directed away from the condenser upon opening the door? | <input checked="" type="checkbox"/> Y <input type="checkbox"/> N <input type="checkbox"/> N/A |
| 4. Measured and recorded the temperature of the outlet exhaust stream of a refrigerated condenser on a weekly/bi-weekly basis? | <input checked="" type="checkbox"/> Y <input type="checkbox"/> N |
| 5. Repaired or adjusted the equipment within 24 hours if the exhaust temperature of the condenser exceeded 45° F? | <input checked="" type="checkbox"/> Y <input type="checkbox"/> N <input type="checkbox"/> N/A |
| 6. Conducted all temperature monitoring after an appropriate cooldown period and after verifying that the coolant had been completely charged? | <input checked="" type="checkbox"/> Y <input type="checkbox"/> N |

B. Has the responsible official of an existing large or new large area source also:

- 1. Measured and recorded the exhaust temperature on the outlet side of the condenser located on dry-to-dry, reclaimer, and dryer machines on a weekly basis? Y N
- 2. Measured and recorded the washer exhaust temperature at the condenser inlet and outlet weekly?
Is the temperature differential equal to or greater than 20° F?
 Y N N/A
 Y N N/A
- 3. Measured and recorded the perc concentration in the exhaust stream weekly at the end of the final drying cycle while the machine is venting to the adsorber, if machines are equipped with a carbon adsorber?
Is the perc concentration equal to or less than 100 ppm?
 Y N N/A
 Y N N/A
- 4. Assured that the sampling port on the carbon adsorber exhaust for measuring perc concentrations is at least 8 duct diameters downstream of any bend, contraction, or expansion; is at least 2 duct diameters upstream from any bend, contraction, or expansion; and downstream from no other inlet?
 Y N N/A
- 5. Equipped transfer machines (dryers, reclaimers, and washers) with individual condenser coils?
 Y N N/A
- 6. Routed airflow to the carbon adsorber (if used) at all times?
 Y N N/A

PART V: RECORDKEEPING REQUIREMENTS

Has the responsible official:
(check appropriate boxes)

- 1. Maintained receipts for perc purchased? Y N
- 2. Maintained rolling monthly total of perc consumption? Y N
- 3. Maintained leak detection inspection and repair reports for the following:
 - a. documentation of leaks repaired w/in 24 hrs? or; Y N N/A
 - b. documentation of parts ordered to repair leak and leak repaired w/in 2 days and parts installed w/in 5 days of receipt? Y N N/A
- 4. Maintained calibration data? (for applicable direct reading instruments) Y N N/A
- 5. Maintained exhaust duct monitoring data on perc concentrations? Y N N/A
- 6. Maintained startup/shutdown/malfunction plan? Y N
- 7. Maintained deviation reports?
Problem corrected? Y N N/A
 Y N N/A
- 8. Maintained compliance plan, if applicable? Y N N/A

PART VI: LEAK DETECTION AND REPAIRS

1. Does the responsible official conduct a weekly (for small sources, bi-weekly) leak detection and repair inspection? Y N
2. Has the facility maintained a leak log? Y N
3. Does the responsible official check the following areas for leaks?
- | | | | |
|---|---|---------------------------|---|
| Hose connections, fittings, couplings, and valves | <input checked="" type="checkbox"/> Y <input type="checkbox"/> N <input type="checkbox"/> N/A | Muck cookers | <input checked="" type="checkbox"/> Y <input type="checkbox"/> N <input type="checkbox"/> N/A |
| Door gaskets and seating | <input checked="" type="checkbox"/> Y <input type="checkbox"/> N <input type="checkbox"/> N/A | Stills | <input checked="" type="checkbox"/> Y <input type="checkbox"/> N <input type="checkbox"/> N/A |
| Filter gaskets and seating | <input checked="" type="checkbox"/> Y <input type="checkbox"/> N <input type="checkbox"/> N/A | Exhaust dampers | <input checked="" type="checkbox"/> Y <input type="checkbox"/> N <input type="checkbox"/> N/A |
| Pumps | <input checked="" type="checkbox"/> Y <input type="checkbox"/> N <input type="checkbox"/> N/A | Diverter valves | <input checked="" type="checkbox"/> Y <input type="checkbox"/> N <input type="checkbox"/> N/A |
| Solvent tanks and containers | <input checked="" type="checkbox"/> Y <input type="checkbox"/> N <input type="checkbox"/> N/A | Cartridge filter housings | <input type="checkbox"/> Y <input type="checkbox"/> N <input type="checkbox"/> N/A |
| Water separators | <input checked="" type="checkbox"/> Y <input type="checkbox"/> N <input type="checkbox"/> N/A | | |
4. Which method of detection is used by the responsible official?
- Visual examination (condensed solvent on exterior surfaces)
- Physical detection (airflow felt through gaskets)
- Odor (noticeable perc odor)
- Use of direct-reading instrumentation (FID/PID/calorimetric tubes)
- Halogen leak detector
- If using direct-reading instrumentation, is the equipment:** N/A
- a. Capable of detecting perc vapor concentrations in a range of 0-500 ppm? Y N
- b. Calibrated against a standard gas prior to and after each use (PID/FID only)? Y N
- c. Inspected for leaks and obvious signs of wear on a weekly basis? Y N
- d. Kept in a clean and secure area when not in use? Y N
- e. Verified for accuracy by use of duplicate samples (calorimetric only)? Y N

Ilka Bundy

Inspector's Name (Please Print)

8-16-99

Date of Inspection

Ilka Bundy

Inspector's Signature

8-16-2000

Approximate Date of Next Inspection

ADDITIONAL SITE INFORMATION:

Orange County Environmental Protection Department

8-19-99 JB

AIRS ID#: 0950302

ACE

Revised 10/10/96

DRY CLEANER AIR QUALITY GENERAL PERMIT ANNUAL COMPLIANCE CERTIFICATION FORM

FACILITY NAME: <u>Valet Cleaners</u>	DATE: <u>Aug 16-99</u>
FACILITY LOCATION: <u>1455 S. Orlando Ave.</u> <u>Maitland, FL 32751</u>	

Annual Reporting Period: 9/22 1998 TO Aug 16- 1999

Based on each term or condition of the Title V general air permit, my facility has remained in compliance with DEP Rule 62-213.300, Florida Administrative Code (F.A.C.), during the period covered by this statement. YES NO

If NO, complete the following:

#1. Term or condition of the general permit that has not been in continuous compliance during the reporting period stated above:

Exact period of non-compliance: from _____ to _____

Action(s) taken to achieve compliance: _____

Method used to demonstrate compliance: _____

#2. Term or condition of the general permit that has not been in continuous compliance during the reporting period stated above:

Exact period of non-compliance: from _____ to _____

Action(s) taken to achieve compliance: _____

Method used to demonstrate compliance: _____

As the responsible official, I hereby certify, based on information and belief formed after reasonable inquiry, that the statements made in this notification are true, accurate and complete. Further, my annual consumption of perchloroethylene solvent, based upon rolling averages of purchase receipts, does not exceed 2,100 gallons per year for dry-to dry facilities or 1,800 gallons per year for transfer or combination facilities.

RESPONSIBLE OFFICIAL: <u>MIKE PARO</u>		<u>8-16-99</u>
Name (Please Print)	Signature	Date

*This form is made available to you as an aid in order to meet your annual compliance certification requirements. It is at the discretion of the responsible official to use this form.

**TITLE V AIR QUALITY GENERAL PERMIT
INSPECTION SUMMARY REPORT**

TYPE OF INSPECTION: ANNUAL COMPLAINT/DISCOVERY RE-INSPECTION

TIME IN: 1940 TIME OUT: 1000 AIRS ID#: 0950302
 TYPE OF FACILITY: Dry Cleaner
 FACILITY NAME: Valet Cleaners DATE: 8-16-99
 FACILITY LOCATION: 1455 S. Orlando Ave.
Maitland ~~Orlando~~ FL 32751
 RESPONSIBLE OFFICIAL: Majid Padoo PHONE NUMBER: 407-539-1155

- Based on the results of the compliance requirements evaluated during this inspection, the facility is found to be in compliance with DEP Rule 62-213.300, Florida Administrative Code (F.A.C.).
- Based on the results of the compliance requirements evaluated during this inspection, the following compliance discrepancies were noted:

COMPLIANCE REQUIREMENT/PROBLEM	FOLLOW-UP ACTION REQUIRED

COMMENTS:

Facility in compliance.

The Annual Compliance Certification form has been properly certified and submitted to the inspector. YES NO

DATE OF NEXT INSPECTION: 8-16-2000

(Approximate)

INSPECTION CONDUCTED BY: Ilka Bundy

(Please Print)

INSPECTOR'S SIGNATURE: Ilka Bundy PHONE NUMBER: 836-9524

PERCHLOROETHYLENE DRY CLEANERS

TITLE V GENERAL PERMIT
COMPLIANCE INSPECTION CHECKLIST

Handwritten signature

ARMS 7-24-00 JB

TYPE OF INSPECTION: ANNUAL COMPLAINT/DISCOVERY
RE-INSPECTION

AIRS ID#: 0950302 DATE: 7-24-00 TIME IN: 0840 TIME OUT: 10900
 FACILITY NAME: Valet Cleaners
 FACILITY LOCATION: 1455 S. Orlando Ave.
Maitland, FL 32751
 RESPONSIBLE OFFICIAL: Majid Padoo PHONE: 407-539-1155
 CONTACT NAME: _____ PHONE: _____

RECEIVED
Bureau of Air Monitoring
Mobile Sources
AUG 26 2000

PART I: NOTIFICATION

(check appropriate box)

1. New facility notified DARM 30 days prior to startup

2. Facility failed to notify DARM to use general permit

PART II: CLASSIFICATION

Facility indicated on notification form that it is: No notification form
 Drop store/out of business/petroleum

(check appropriate box)

A.

1. Existing small area source
 dry-to-dry only, $x < 140$ gal/yr
 transfer only, $x < 200$ gal/yr
 both types, $x < 140$ gal/yr
 (constructed before 12/9/91)

2. New small area source
 dry-to-dry only, $x < 140$ gal/yr
 transfer only, $x < 200$ gal/yr
 both types, $x < 140$ gal/yr
 (constructed on or after 12/9/91)

3. Existing large area source
 dry-to-dry only, $140 \leq x \leq 2,100$ gal/yr
 transfer only, $200 \leq x \leq 1,800$ gal/yr
 both types, $140 \leq x \leq 1,800$ gal/yr
 (constructed before 12/9/91)

4. New large area source
 dry-to-dry only, $140 \leq x \leq 2,100$ gal/yr
 transfer only, $200 \leq x \leq 1,800$ gal/yr
 both types, $140 \leq x \leq 1,800$ gal/yr
 (constructed on or after 12/9/91)

5. This is a correct facility classification Y N Can not determine

If no, please check the appropriate classification:
 facility qualified for a general permit as number _____ above
 facility exceeds above limits and is not eligible for a general permit

B. The total quantity of perchloroethylene (perc) purchased within the preceding 12 months by this dry cleaning facility was 115 gallons.

PART III: GENERAL CONTROL REQUIREMENTS

Is the responsible official of the dry cleaning facility:
(check appropriate boxes)

- 1. Storing perchloroethylene in tightly sealed and impervious containers? Y N N/A
- 2. Examining the containers for leakage? Y N N/A
- 3. Closing and securing machine doors except during loading/unloading? Y N
- 4. Draining cartridge filters in their housing or in sealed containers for at least 24 hours prior to disposal? Y N N/A
- 5. Maintaining solvent-to-carbon ratios and steam pressure for carbon adsorber beds according to the manufacturer's specifications? Y N N/A

PART IV: PROCESS VENT CONTROLS

In Part II-A:

If classification 1 has been checked, no controls are required. Proceed to Part V.

If classification 2 has been checked, the machine should be equipped with a refrigerated condenser (complete A below).

If classification 3 has been checked, the machine should be equipped with either a refrigerated condenser or a carbon adsorber (complete A and B below). *Carbon adsorber must have been installed prior to September 22, 1993*

If classification 4 has been checked, the machine should be equipped with a refrigerated condenser (complete A and B below).

A. Has the responsible official of all new sources and existing large area sources:
(check appropriate boxes)

- 1. Equipped all machines with the appropriate vent controls? Y N
- 2. Equipped dry-to-dry machines with a closed-loop vapor venting system? Y N N/A
- 3. Equipped the condenser with a diverter valve so airflow will be directed away from the condenser upon opening the door? Y N N/A
- 4. Measured and recorded the temperature of the outlet exhaust stream of a refrigerated condenser on a weekly/bi-weekly basis? Y N
- 5. Repaired or adjusted the equipment within 24 hours if the exhaust temperature of the condenser exceeded 45° F? Y N N/A
- 6. Conducted all temperature monitoring after an appropriate cooldown period and after verifying that the coolant had been completely charged? Y N

B. Has the responsible official of an existing large or new large area source also:

1. Measured and recorded the exhaust temperature on the outlet side of the condenser located on dry-to-dry, reclaimer, and dryer machines on a weekly basis? Y N
2. Measured and recorded the washer exhaust temperature at the condenser inlet and outlet weekly? Y N N/A
Is the temperature differential equal to or greater than 20° F? Y N N/A
3. Measured and recorded the perc concentration in the exhaust stream weekly at the end of the final drying cycle while the machine is venting to the adsorber, if machines are equipped with a carbon adsorber? Y N N/A
Is the perc concentration equal to or less than 100 ppm? Y N N/A
4. Assured that the sampling port on the carbon adsorber exhaust for measuring perc concentrations is at least 8 duct diameters downstream of any bend, contraction, or expansion; is at least 2 duct diameters upstream from any bend, contraction, or expansion; and downstream from no other inlet? Y N N/A
5. Equipped transfer machines (dryers, reclaimers, and washers) with individual condenser coils? Y N N/A
6. Routed airflow to the carbon adsorber (if used) at all times? Y N N/A

PART V: RECORDKEEPING REQUIREMENTS

Has the responsible official:
(check appropriate boxes)

1. Maintained receipts for perc purchased? Y N
2. Maintained rolling monthly total of perc consumption? Y N
3. Maintained leak detection inspection and repair reports for the following:
 - a. documentation of leaks repaired w/in 24 hrs? or; Y N N/A
 - b. documentation of parts ordered to repair leak and leak repaired w/in 2 days and parts installed w/in 5 days of receipt? Y N N/A
4. Maintained calibration data? (for applicable direct reading instruments) Y N N/A
5. Maintained exhaust duct monitoring data on perc concentrations? Y N N/A
6. Maintained startup/shutdown/malfunction plan? Y N
7. Maintained deviation reports?
Problem corrected? Y N N/A
8. Maintained compliance plan, if applicable? Y N N/A

PART VI: LEAK DETECTION AND REPAIRS

1. Does the responsible official conduct a weekly (for small sources, bi-weekly) leak detection and repair inspection? Y N

2. Has the facility maintained a leak log? Y N

3. Does the responsible official check the following areas for leaks?

Hose connections, fittings, couplings, and valves Y N N/A

Muck cookers Y N N/A

Door gaskets and seating Y N N/A

Stills Y N N/A

Filter gaskets and seating Y N N/A

Exhaust dampers Y N N/A

Pumps Y N N/A

Diverter valves Y N N/A

Solvent tanks and containers Y N N/A

Cartridge filter housings Y N N/A

Water separators Y N N/A

4. Which method of detection is used by the responsible official?

Visual examination (condensed solvent on exterior surfaces)

Physical detection (airflow felt through gaskets)

Odor (noticeable perc odor)

Use of direct-reading instrumentation (FID/PID/calorimetric tubes)

Halogen leak detector

If using direct-reading instrumentation, is the equipment: N/A

a. Capable of detecting perc vapor concentrations in a range of 0-500 ppm? Y N

b. Calibrated against a standard gas prior to and after each use (PID/FID only)? Y N

c. Inspected for leaks and obvious signs of wear on a weekly basis? Y N

d. Kept in a clean and secure area when not in use? Y N

e. Verified for accuracy by use of duplicate samples (calorimetric only)? Y N

Ilka Bundy
Inspector's Name (Please Print)

7-24-00
Date of Inspection

Ilka Bundy
Inspector's Signature

7-24-01
Approximate Date of Next Inspection

ADDITIONAL SITE INFORMATION:

8-11-99 - 10.0
9-29-99 - 20.0
12-21-99 19.5

49.5

6-7-00 ~~20.0~~ 19.5
5-3-00 15.0
4-3-00 19.5
2-1-00 19.5

73.5
49.5

123.0

AIRS ID#: 0950302

Revised 01/18/00
Reviewed & Entered/ARMS
8-10-00 JB

DRY CLEANER AIR QUALITY GENERAL PERMIT ANNUAL COMPLIANCE CERTIFICATION FORM

FACILITY NAME: Valet Cleaners DATE: Aug 4 - 05

FACILITY LOCATION: 1455 S. Orlando Ave.
Maitland, FL 32751

Annual Reporting Period: August 16, 1999 ^{26 JB} TO July 24 2000

Based on each term or condition of the Title V general air permit, my facility has remained in compliance with DEP Rule 62-213.300, Florida Administrative Code (F.A.C.), during the period covered by this statement. YES NO

If NO, complete the following:

#1. Term or condition of the general permit that has not been in continuous compliance during the reporting period stated above:

Exact period of non-compliance: from _____ to _____

Action(s) taken to achieve compliance: _____

Method used to demonstrate compliance: _____

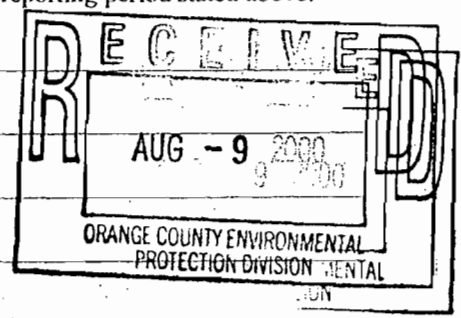

#2. Term or condition of the general permit that has not been in continuous compliance during the reporting period stated above:

Exact period of non-compliance: from _____ to _____

Action(s) taken to achieve compliance: _____

Method used to demonstrate compliance: _____

As the responsible official, I hereby certify, based on information and belief formed after reasonable inquiry, that the statements made in this notification are true, accurate and complete. Further, my annual consumption of perchloroethylene solvent, based upon purchase receipts, does not exceed 2,100 gallons per year for dry-to dry facilities or 1,800 gallons per year for transfer or combination facilities.

RESPONSIBLE OFFICIAL: MIKE PAROO [Signature] Aug 4 - 05

Name (Please Print) Signature Date

*This form is made available to you as an aid in order to meet your annual compliance certification requirements. It is at the discretion of the responsible official to use this form.

**TITLE V AIR QUALITY GENERAL PERMIT
INSPECTION SUMMARY REPORT**

TYPE OF INSPECTION: ANNUAL COMPLAINT/DISCOVERY RE-INSPECTION

TIME IN: 0840 TIME OUT: 0900 AIRS ID#: 0950302
 TYPE OF FACILITY: Dry Cleaner
 FACILITY NAME: Valet Cleaners DATE: 7-24-00
 FACILITY LOCATION: 1455 S. Orlando Ave.
Maitland, FL 32751
 RESPONSIBLE OFFICIAL: Majid Padoo PHONE NUMBER: 407-539-1155

- Based on the results of the compliance requirements evaluated during this inspection, the facility is found to be in compliance with DEP Rule 62-213.300, Florida Administrative Code (F.A.C.).
- Based on the results of the compliance requirements evaluated during this inspection, the following compliance discrepancies were noted:

COMPLIANCE REQUIREMENT/PROBLEM	FOLLOW-UP ACTION REQUIRED

COMMENTS:

Facility in compliance.

The Annual Compliance Certification form has been properly certified and submitted to the inspector. YES NO

DATE OF NEXT INSPECTION: 7-24-01
(Approximate)

INSPECTION CONDUCTED BY: Ilka Bundy
(Please Print)

INSPECTOR'S SIGNATURE: Ilka Bundy PHONE NUMBER: 407-836-1400



(cut here)

THIS PORTION MUST BE ATTACHED TO REMITTANCE FOR PROPER HANDLING

412174 DEC24 2001

Please include your AIRS ID# on your check or money order. This number can be found below on your mailing label.

TOTAL AMOUNT DUE: \$50.00

Do **NOT** Remove Label

AIRS ID # 0950302
 VALET CLEANERS
 MAJID PAROO
 1455 S ORLANDO AVE
 MAITLAND FL
 32751

FOR GOVERNMENT USE ONLY
 Org.: 37550101000 EO: A1
 Fund: 20-2-035001
 Obj.: 002273

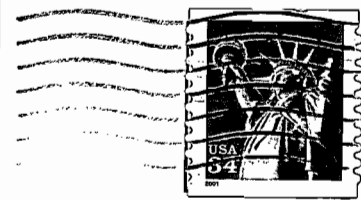

TITLE V - General Permit
 Receipts
 Post Office Box 3070
 Tallahassee, FL 32315-3070

32315+3070 99



THIS PORTION MUST BE ATTACHED TO REMITTANCE FOR PROPER HANDLING

0357045

Please include your AIRS ID# on your check or money order. This number can be found below on your mailing label.

TOTAL AMOUNT DUE: \$50.00

Do NOT Remove Label

AIRS ID # 0950302

VALET CLEANERS
MAJID PAROO
1455 S ORLANDO AVE
MAITLAND FL 32751

RECEIVED
MAIL ROOM
JAN 13 99

FOR GOVERNMENT USE ONLY
Org.: 37550101000 EO: B1
Fund: 20-2-035001
Obj.: 002273

THIS PORTION MUST BE ATTACHED TO REMITTANCE FOR PROPER HANDLING

0390373

Please include your AIRS ID# on your check or money order. This number can be found below on your mailing label.

TOTAL AMOUNT DUE: \$50.00

Do NOT Remove Label

AIRS ID # 0950302

VALET CLEANERS
MAJID PAROO
1455 S ORLANDO AVE
MAITLAND FL 32751

RECEIVED
MAIL ROOM
JAN 14 00

FOR GOVERNMENT USE ONLY
Org.: 37550101000 EO: B1
Fund: 20-2-035001
Obj.: 002273

Majid & Nigar Paroo
701 Lighthouse Ct.
Altamonte Springs, FL 32714

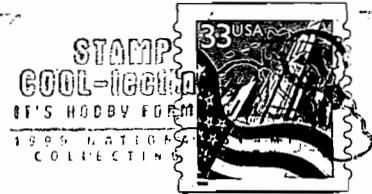

TITLE V - General Permit
Receipts
Post Office Box 3070
Tallahassee, FL 32315-3070

323153070

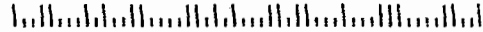

THIS PORTION MUST BE ATTACHED TO REMITTANCE FOR PROPER HANDLING

400555

Please include your AIRS ID# on your check or money order. This number can be found below on your mailing label.

TOTAL AMOUNT DUE: \$50.00

Do NOT Remove Label

AIRS ID # 0950302
VALET CLEANERS
MAJID PAROO
1455 S ORLANDO AVE
MAITLAND FL 32751

RECEIVED
MAIL ROOM
DEC 20 00

FOR GOVERNMENT USE ONLY
Org.: 37550101000 EO: A1
Fund: 20-2-035001
Obj.: 002273

P Nigar Paroo
701 Lighthouse Ct
Altamonte Spgs, FL 32714-727



TITLE V - General Permit
Receipts
Post Office Box 3070
Tallahassee, FL 32315-3070

323153070

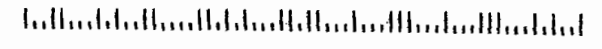

Z 210 663 027

US Postal Service

Receipt for Certified Mail

No Insurance Coverage Provided.

Do not use for International Mail (See reverse)

Sent to

10 AIRS ID # 0950302001AG
MAJID PAROO
VALET CLEANERS
1455 S ORLANDO AVE
MAITLAND FL 32751

PS Form 3800, April 1995

Special Delivery Fee	
Restricted Delivery Fee	
Return Receipt Showing to Whom & Date Delivered	
Return Receipt Showing to Whom, Date, & Addressee's Address	
TOTAL Postage & Fees	\$
Postmark or Date	

Fold at line over top of envelope

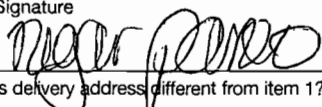
COMPLETE THIS SECTION		COMPLETE THIS SECTION ON DELIVERY	
<ul style="list-style-type: none">Complete items 1, 2, and 3. Also complete item 4 if Restricted Delivery is desired.Print your name and address on the reverse so that we can return the card to you.Attach this card to the back of the mailpiece, or on the front if space permits.		A. Received by (Please Print Clearly)	B. Date of Delivery 6-8-01
1. Article Addressed to: 10 AIRS ID # 0950302001AG MAJID PAROO VALET CLEANERS 1455 S ORLANDO AVE MAITLAND FL 32751		C. Signature X 	<input type="checkbox"/> Agent <input checked="" type="checkbox"/> Addressee
		D. Is delivery address different from item 1? If YES, enter delivery address below:	<input type="checkbox"/> Yes <input checked="" type="checkbox"/> No
		3. Service Type	<input checked="" type="checkbox"/> Certified Mail <input type="checkbox"/> Express Mail <input type="checkbox"/> Registered <input type="checkbox"/> Return Receipt for Merchandise <input type="checkbox"/> Insured Mail <input type="checkbox"/> C.O.D.
		4. Restricted Delivery? (Extra Fee)	<input type="checkbox"/> Yes
2. Article Number (Copy from service label) Z 210 663 027			
PS Form 3811, July 1999		Domestic Return Receipt	102595-99-M-1789