



0950299

Department of Environmental Protection

Lawton Chiles
Governor

Twin Towers Office Building
2600 Blair Stone Road
Tallahassee, Florida 32399-2400

Virginia B. Wetherell
Secretary

September 19, 1996

Mr. Randy Fielden
Vice President
Deluxe One Hour Cleaners
3092 Alomo Avenue
Winter Park, Florida 32792

Dear Mr. Fielden:

The Department has received the Title V General Permit Notification Form for the dry cleaning facility that you submitted on August 26, 1996.

Please note that in November of each year the Department will be mailing fee notices to those facilities using the Title V general permit. This annual operation fee is \$50 and it is due and payable between January 15 and March 1 of each year the facility is in operation and is subject to the requirements of the Title V general permit.

If you have or expect to have any changes in your mailing address, location address, responsible official, or phone number, please notify the Department at the following address:

Title V General Permits Office
Bureau of Air Monitoring and Mobile Sources MS 5510
Department of Environmental Protection
2600 Blair Stone Road
Tallahassee, Fl 32399-2400

If there are any changes in the facility status, including change of operating parameters or equipment, or if you have any additional questions regarding the Title V General Permit Program, please contact the District or local air program compliance inspector in your area.

Sincerely,

A handwritten signature in cursive script, reading "Dotty Diltz", is written in black ink.

Dotty Diltz, Chief
Bureau of Air Monitoring
and Mobile Sources

/DD

cc: Mr. Louis Nichols, Central District

"Protect, Conserve and Manage Florida's Environment and Natural Resources"

0950299

p. 14

1(a) date control device
installed should be
added

1(c) should not be marked

Perchloroethylene Dry Cleaning Facility Notification

Facility Name and Location

FLD
FLR

1. Facility Owner/Company Name (Name of corporation, agency, or individual owner):	Suzy French Inc.		
2. Site Name (For example, plant name or number):	Deluxe One Hour Cleaners		
3. Hazardous Waste Generator Identification Number:	FLD 981 026 685		
4. Facility Location:	Street Address: 3092 Aloma Ave #225 City: Winter Park, FL County: Orange Zip Code: 32792		
5. Facility Identification Number (DEP Use):	0950299		

Responsible Official

6. Name and Title of Responsible Official:	Randy Fielden V.P.		
7. Responsible Official Mailing Address:	Organization/Firm: Deluxe One Hr. Cleaners Street Address: 3092 Aloma Ave #225 City: Winter Park County: Orange Zip Code: 32792		
8. Responsible Official Telephone Number:	Telephone: (407) 678-1494 Fax: () -		

Facility Contact (If different from Responsible Official)

9. Name and Title of Facility Contact (For example, plant manager):			
10. Facility Contact Address:	Street Address: City: County: Zip Code:		
11. Facility Contact Telephone Number:	Telephone: () - Fax: () -		

RECEIVED

AUG 26 1996

Facility Information

1.(a) Provide the information below for each machine at the facility. Indicate the type of machine, the date of its purchase, and the date the control device was installed, if applicable.

Type of Machine	ID	Date Machine Initially Purchased	Date Control Device Installed	ID	Date Machine Initially Purchased	Date Control Device Installed	ID	Date Machine Initially Purchased	Date Control Device Installed
<i>Example</i>									
	#1	03-OCT-93	12-NOV-93	#2	08-DEC-91		#3	02-MAR-92	02-MAR-92
Dry-to-Dry Unit									
(1) w/ ref. condenser	1	01-JAN-95							
(2) w/ carbon adsorber									
(3) w/ no controls									
Washer Unit									
(4) w/ ref. condenser									
(5) w/ carbon adsorber									
(6) w/ no controls									
Dryer Unit									
(7) w/ ref. condenser									
(8) w/ carbon adsorber									
(9) w/ no controls									
Reclaimer Unit									
(10) w/ ref. condenser									
(11) w/carbon adsorber									
(12) w/ no controls									

(b) Control devices are required, but not yet installed

(c) No control devices are required to be installed

2.(a) What was the total quantity of perchloroethylene (perc) purchased in the latest 12 months?

gallons

(b) If less than 12 months, how many? months

Check why it is less than 12 months: New owner: New store: Did not keep records:

3. What is the facility's source classification based on the definitions found in section (3) of Part II?

(Indicate with an "X". Select one classification only.)

Existing small area source

New small area source

Existing large area source

New large area source

4. What control technology is required on machines pursuant to section (5) of Part II of this notification form?
(Indicate with an "X".)

Existing large area source

Carbon adsorber

Refrigerated condenser

New small area source

Refrigerated condenser

New large area source

Refrigerated condenser

5. A facility which contains non-exempt emissions units shall not be eligible to use the general permit pursuant to Rule 62-213.300, F.A.C. Verify that all steam and hot water generating units on-site meet the following exemption criteria or that no such units exist on-site:

All steam and hot water generating units on-site (1) have a total heat input of 10 million BTU/hr or less (298 boiler HP or less), and (2) are fired exclusively by natural gas except for periods of natural gas curtailment during which propane or fuel oil containing no more than one percent sulfur is fired.

All steam and hot water generating units exempt
No such units on-site

10 N.P. Boiler Exclusively Fired By Natural Gas.

Equipment Monitoring and Recordkeeping Information

Check all logs which are required to be kept on-site in accordance with the requirements of this general permit:

- (a) Purchase receipts and solvent purchases
- (b) Leak detection inspection and repair
- (c) Refrigerated condenser temperature monitoring
- (d) Carbon adsorber exhaust perc concentration monitoring
- (e) Instrument calibration
- (f) Start-up, shutdown, malfunction plan

Surrender of Existing Air Permit(s)

Please indicate with an "X" the appropriate selection:

I hereby surrender all existing air permits authorizing operation of the facility indicated in this notification form; specifically, permit number(s) _____.

No air permits currently exist for the operation of the facility indicated in this notification form.

Responsible Official Certification

I, the undersigned, am the responsible official, as defined in Part II of this form, of the facility addressed in this notification. I hereby certify, based on information and belief formed after reasonable inquiry, that the statements made in this notification are true, accurate and complete. Further, I agree to operate and maintain the air pollutant emissions units and air pollution control equipment described above so as to comply with all terms and conditions of this general permit as set forth in Part II of this notification form.

I will promptly notify the Department of any changes to the information contained in this notification.

Signature

Randy Fiedler

Date

8/15/96.

Orange County Environmental Protection Department

TITLE V AIR QUALITY GENERAL PERMIT INSPECTION SUMMARY REPORT

TYPE OF INSPECTION: ANNUAL COMPLAINT/DISCOVERY RE-INSPECTION

TIME IN: 1:00 TIME OUT: 1:45 AIRS ID#: 0950299
TYPE OF FACILITY: Deluxe One Hour Cleaners
FACILITY NAME: Dry Cleaning DATE:
FACILITY LOCATION: 3092 Aloma Ave
Winter Park Fl 32792
RESPONSIBLE OFFICIAL: Randy Fielden PHONE NUMBER: 407

Based on the results of the compliance requirements evaluated during this inspection, the facility is found to be in compliance with DEP Rule 62-213.300, Florida Administrative Code (F.A.C.).

Based on the results of the compliance requirements evaluated during this inspection, the following compliance discrepancies were noted:

COMPLIANCE REQUIREMENT/PROBLEM	FOLLOW-UP ACTION REQUIRED

COMMENTS:

No problems shop OK

The Annual Compliance Certification form has been properly certified and submitted to the Inspector. YES NO

DATE OF NEXT INSPECTION: 6/3/97 (Approximate)

INSPECTION CONDUCTED BY: Todd Fletcher (Please Print)

INSPECTOR'S SIGNATURE: *Todd Fletcher* PHONE NUMBER: 407 836-9524

Perchloroethylene Dry Cleaning Facility Notification

Facility Name and Location

1. Facility Owner/Company Name (Name of corporation, agency, or individual owner):
Suzzy French Inc.

2. Site Name (For example, plant name or number):
Deluxe One Hour Cleaners

3. Hazardous Waste Generator Identification Number:
FLD 981 026 685

4. Facility Location:
 Street Address: *3092 ALOMA AVE #225*
 City: *Winter Park FL* County: *Orange* Zip Code: *32792*

5. Facility Identification Number (DEP Use):
0950299

FLD
261

Responsible Official

6. Name and Title of Responsible Official:
Randy Fielden V.P.

7. Responsible Official Mailing Address:
 Organization/Firm: *Deluxe One Hr. Cleaners*
 Street Address: *3092 Aloma Ave #225*
 City: *Winter Plc* County: *Orange* Zip Code: *32792*

8. Responsible Official Telephone Number:
 Telephone: *(407) 678-1494* Fax: () -

Facility Contact (If different from Responsible Official)

9. Name and Title of Facility Contact (For example, plant manager):

10. Facility Contact Address:
 Street Address:
 City: County: Zip Code:

11. Facility Contact Telephone Number:
 Telephone: () - Fax: () -

RECEIVED

AUG 26 1996

Facility Information

1.(a) Provide the information below for each machine at the facility. Indicate the type of machine, the date of its purchase, and the date the control device was installed, if applicable.

Type of Machine	ID	Date Machine Initially Purchased	Date Control Device Installed	ID	Date Machine Initially Purchased	Date Control Device Installed	ID	Date Machine Initially Purchased	Date Control Device Installed
<i>Example</i>									
	#1	03-OCT-93	12-NOV-93	#2	08-DEC-91		#3	02-MAR-92	02-MAR-92
Dry-to-Dry Unit		01-JAN-95			1/16/95				
(1) w/ ref. condenser	1	03-OCT-93							
(2) w/ carbon adsorber									
(3) w/ no controls									
Washer Unit									
(4) w/ ref. condenser									
(5) w/ carbon adsorber									
(6) w/ no controls									
Dryer Unit									
(7) w/ ref. condenser									
(8) w/ carbon adsorber									
(9) w/ no controls									
Reclaimer Unit									
(10) w/ ref. condenser									
(11) w/ carbon adsorber									
(12) w/ no controls									

(b) Control devices are required, but not yet installed

(c) ~~No control devices are required to be installed~~ *RD.*

2.(a) What was the total quantity of perchloroethylene (perc) purchased in the latest 12 months?

80 gallons

(b) If less than 12 months, how many? months

Check why it is less than 12 months: New owner: New store: Did not keep records:

3. What is the facility's source classification based on the definitions found in section (3) of Part II?

(Indicate with an "X". Select one classification only.)

Existing small area source

New small area source

Existing large area source

New large area source

4. What control technology is required on machines pursuant to section (5) of Part II of this notification form?
(Indicate with an "X".)

Existing large area source

Carbon adsorber

Refrigerated condenser

New small area source

Refrigerated condenser

New large area source

Refrigerated condenser

5. A facility which contains non-exempt emissions units shall not be eligible to use the general permit pursuant to Rule 62-213.300, F.A.C. Verify that all steam and hot water generating units on-site meet the following exemption criteria or that no such units exist on-site:

All steam and hot water generating units on-site (1) have a total heat input of 10 million BTU/hr or less (298 boiler HP or less), and (2) are fired exclusively by natural gas except for periods of natural gas curtailment during which propane or fuel oil containing no more than one percent sulfur is fired.

All steam and hot water generating units exempt
No such units on-site

10 H.P. Boiler exclusively fired by natural gas

Equipment Monitoring and Recordkeeping Information

Check all logs which are required to be kept on-site in accordance with the requirements of this general permit:

(a) Purchase receipts and solvent purchases

(b) Leak detection inspection and repair

(c) Refrigerated condenser temperature monitoring

(d) Carbon adsorber exhaust perc concentration monitoring

(e) Instrument calibration

(f) Start-up, shutdown, malfunction plan

Surrender of Existing Air Permit(s)

Please indicate with an "X" the appropriate selection:

I hereby surrender all existing air permits authorizing operation of the facility indicated in this notification form; specifically, permit number(s) _____

No air permits currently exist for the operation of the facility indicated in this notification form.

Responsible Official Certification

I, the undersigned, am the responsible official, as defined in Part II of this form, of the facility addressed in this notification. I hereby certify, based on information and belief formed after reasonable inquiry, that the statements made in this notification are true, accurate and complete. Further, I agree to operate and maintain the air pollutant emissions units and air pollution control equipment described above so as to comply with all terms and conditions of this general permit as set forth in Part II of this notification form.

I will promptly notify the Department of any changes to the information contained in this notification.

Randy Funder
Signature

8/15/96
Date

Randy Funder

12/3/96

0950299

p. 14

CD

1(a) date control device
installed should be
added

1(c) should not be marked

Orange County Environmental Protection Department

PERCHLOROETHYLENE DRY CLEANERS

TITLE V GENERAL PERMIT COMPLIANCE INSPECTION CHECKLIST

TYPE OF INSPECTION: ANNUAL COMPLAINT/DISCOVERY
 RE-INSPECTION

AIRS ID#: 0950299 TIME IN: 100 TIME OUT: 145
 FACILITY NAME: Deluxe One Hour Cleaners
 FACILITY LOCATION: 3092 Aloha Ave
Winter Park Fl 32792

PART I: NOTIFICATION

(check appropriate box)

1. Existing facility notified DARM by 9/1/96
 2. New facility notified DARM 30 days prior to startup
 3. Facility failed to notify DARM to use general permit

PART II: CLASSIFICATION

Facility indicated on notification form that it is:
 (check appropriate box)

A.

<p>1. Existing small area source <input type="checkbox"/> dry-to-dry only, $x < 140$ gal/yr transfer only, $x < 200$ gal/yr both types, $x < 140$ gal/yr (constructed before 12/9/91)</p>	<p>2. New small area source <input checked="" type="checkbox"/> dry-to-dry only, $x < 140$ gal/yr transfer only, $x < 200$ gal/yr both types, $x < 140$ gal/yr (constructed on or after 12/9/91)</p>
<p>3. Existing large area source <input type="checkbox"/> dry-to-dry only, $140 \leq x < 2,100$ gal/yr transfer only, $200 \leq x < 1,800$ gal/yr both types, $140 \leq x < 1,800$ gal/yr (constructed before 12/9/91)</p>	<p>4. New large area source <input type="checkbox"/> dry-to-dry only, $140 \leq x < 2,100$ gal/yr transfer only, $200 \leq x < 1,800$ gal/yr both types, $140 \leq x < 1,800$ gal/yr (constructed on or after 12/9/91)</p>

This is a correct facility classification Y N

If no, please check the appropriate classification:

facility qualified for a general permit as number _____ above
 facility exceeds above limits and is not eligible for a general permit

B. The total quantity of perchloroethylene (perc) purchased within the preceding 12 months by this dry cleaning facility was 80 gallons.

PART III: GENERAL CONTROL REQUIREMENTS

Is the responsible official of the dry cleaning facility:
(check appropriate boxes)

- 1. Storing perchloroethylene in tightly sealed and impervious containers? Y N
- 2. Examining the containers for leakage? Y N
- 3. Closing and securing machine doors except during loading/unloading? Y N
- 4. Draining cartridge filters in their housing or in sealed containers for at least 24 hours prior to disposal? Y N N/A
- 5. Maintaining solvent-to-carbon ratios and steam pressure for carbon adsorber beds according to the manufacturer's specifications? Y N N/A

PART IV: PROCESS VENT CONTROLS

In Part II-A:

If classification 1 has been checked, no controls are required. Proceed to Part V.

If classification 2 has been checked, the machine should be equipped with a refrigerated condenser (complete A below).

If classification 3 has been checked, the machine should be equipped with either a refrigerated condenser or a carbon adsorber (complete A and B below). Carbon adsorber must have been installed prior to September 22, 1993

If classification 4 has been checked, the machine should be equipped with a refrigerated condenser (complete A and B below).

A. Has the responsible official of all new sources and existing large area sources:
(check appropriate boxes)

- 1. Equipped all machines with the appropriate vent controls? Y N
- 2. Equipped dry-to-dry machines with a closed-loop vapor venting system? Y N N/A
- 3. Equipped the condenser with a diverter valve so airflow will be directed away from the condenser upon opening the door? Y N N/A
- 4. Measured and recorded the temperature of the outlet exhaust stream of a refrigerated condenser on a weekly basis? Y N
- 5. Repaired or adjusted the equipment within 24 hours if the exhaust temperature of the condenser exceeded 45° F? Y N
- 6. Conducted all temperature monitoring after an appropriate cooldown period and after verifying that the coolant had been completely charged? Y N

B. Has the responsible official of an existing large or new large area source also:

- 1. Measured and recorded the exhaust temperature on the outlet side of the condenser located on dry-to-dry, reclaimer, and dryer machines on a weekly basis? Y N

2. Measured and recorded the washer exhaust temperature at the condenser inlet and outlet weekly?	<input type="checkbox"/> Y <input type="checkbox"/> N
Is the temperature differential equal to or greater than 20° F?	<input type="checkbox"/> Y <input type="checkbox"/> N
3. Measured and recorded the perc concentration in the exhaust stream weekly at the end of the final drying cycle while the machine is venting to the adsorber, if machines are equipped with a carbon adsorber?	<input type="checkbox"/> Y <input type="checkbox"/> N <input type="checkbox"/> N/A
Is the perc concentration equal to or less than 100 ppm?	<input type="checkbox"/> Y <input type="checkbox"/> N
4. Assured that the sampling port on the carbon adsorber exhaust for measuring perc concentrations is at least 8 duct diameters downstream of any bend, contraction, or expansion; is at least 2 duct diameters upstream from any bend, contraction, or expansion; and downstream from no other inlet?	<input type="checkbox"/> Y <input type="checkbox"/> N
5. Equipped transfer machines (dryers, reclaimers, and washers) with individual condenser coils?	<input type="checkbox"/> Y <input type="checkbox"/> N <input type="checkbox"/> N/A
6. Routed airflow to the carbon adsorber (if used) at all times?	<input type="checkbox"/> Y <input type="checkbox"/> N <input type="checkbox"/> N/A

PART V: RECORDKEEPING REQUIREMENTS

Has the responsible official:
(check appropriate boxes)

1. Maintained receipts for perc purchased?	<input checked="" type="checkbox"/> Y <input type="checkbox"/> N
2. Maintained rolling monthly averages of perc consumption?	<input checked="" type="checkbox"/> Y <input type="checkbox"/> N
3. Maintained leak detection inspection and repair reports for the following:	
a. documentation of leaks repaired w/in 24 hrs? or;	<input checked="" type="checkbox"/> Y <input type="checkbox"/> N
b. documentation of parts ordered to repair leak and leak repaired w/in 2 days and parts installed w/in 5 days of receipt?	<input checked="" type="checkbox"/> Y <input type="checkbox"/> N
4. Maintained calibration data? (for direct reading instruments only)	<input type="checkbox"/> Y <input type="checkbox"/> N <input checked="" type="checkbox"/> N/A
5. Maintained exhaust duct monitoring data on perc concentrations?	<input type="checkbox"/> Y <input type="checkbox"/> N <input checked="" type="checkbox"/> N/A
6. Maintained startup/shutdown/malfunction plan?	<input checked="" type="checkbox"/> Y <input type="checkbox"/> N
7. Maintained deviation reports?	<input checked="" type="checkbox"/> Y <input type="checkbox"/> N
Problem corrected?	<input checked="" type="checkbox"/> Y <input type="checkbox"/> N
8. Maintained compliance plan, if applicable?	<input type="checkbox"/> Y <input type="checkbox"/> N <input checked="" type="checkbox"/> N/A

PART VI: LEAK DETECTION AND REPAIRS

1. Does the responsible official conduct a weekly leak detection and repair inspection?	<input checked="" type="checkbox"/> Y <input type="checkbox"/> N
2. Which method of detection is used by the responsible official?	
Visual examination (condensed solvent on exterior surfaces)	<input checked="" type="checkbox"/>
Physical detection (airflow felt through gaskets)	<input checked="" type="checkbox"/>
Odor (noticeable perc odor)	<input checked="" type="checkbox"/>
Use of direct-reading instrumentation (FID/PID/calorimetric tubes)	<input type="checkbox"/>

If using direct-reading instrumentation, is the equipment:

- a. Capable of detecting perc vapor concentrations in a range of 0-500 ppm? Y N
- b. Calibrated against a standard gas prior to and after each use (PID/FID only)? Y N
- c. Inspected for leaks and obvious signs of wear on a weekly basis? Y N
- d. Kept in a clean and secure area when not in use? Y N
- e. Verified for accuracy by use of duplicate samples (calorimetric only)? Y N

3. Has the facility maintained a leak log? Y N

4. The following areas should be checked for leaks by the inspector: *Respon official*

	Leak Detected?			Leak Detected?	
Hose connections, fittings, couplings, and valves	<input type="checkbox"/> Y	<input checked="" type="checkbox"/> N	Muck cookers	<input type="checkbox"/> Y	<input checked="" type="checkbox"/> N
Door gaskets and seating	<input type="checkbox"/> Y	<input checked="" type="checkbox"/> N	Stills	<input type="checkbox"/> Y	<input checked="" type="checkbox"/> N
Filter gaskets and seating	<input type="checkbox"/> Y	<input checked="" type="checkbox"/> N	Exhaust dampers	<input type="checkbox"/> Y	<input checked="" type="checkbox"/> N
Pumps	<input type="checkbox"/> Y	<input checked="" type="checkbox"/> N	Diverter valves	<input type="checkbox"/> Y	<input checked="" type="checkbox"/> N
Solvent tanks and containers	<input type="checkbox"/> Y	<input checked="" type="checkbox"/> N	Cartridge filter housings	<input type="checkbox"/> Y	<input checked="" type="checkbox"/> N
Water separators	<input type="checkbox"/> Y	<input checked="" type="checkbox"/> N			

Randy Fielden

Name of Responsible Official

Tom Fletcher

Inspector's Name (Please Print)

Tom Fletcher

Inspector's Signature

12/3/96

Date of Inspection

6/3/97

Approximate Date of Next Inspection

ADDITIONAL SITE INFORMATION:

This section is currently blank, intended for providing additional site information.

Acc

PERCHLOROETHYLENE DRY CLEANERS

TITLE V GENERAL PERMIT COMPLIANCE INSPECTION CHECKLIST

TYPE OF INSPECTION: ANNUAL COMPLAINT/DISCOVERY
 RE-INSPECTION

AIRS ID#: 0950299 DATE: 12/16/97 TIME IN: 10:40 TIME OUT: 11:10
 FACILITY NAME: Deluxe One Hour Cleaner
 FACILITY LOCATION: 3092 Aloma Ave
Winter Park FL 32792
 RESPONSIBLE OFFICIAL: Randy Fielden PHONE: 407-
 CONTACT NAME: _____ PHONE: _____

PART I: NOTIFICATION

(check appropriate box)

1. New facility notified DARM 30 days prior to startup
 2. Facility failed to notify DARM to use general permit

PART II: CLASSIFICATION

Facility indicated on notification form that it is:
 (check appropriate box) No notification form
 Drop store/out of business/petroleum

A.

1. Existing small area source <input type="checkbox"/> dry-to-dry only, $x < 140$ gal/yr transfer only, $x < 200$ gal/yr both types, $x < 140$ gal/yr (constructed before 12/9/91)	2. New small area source <input checked="" type="checkbox"/> dry-to-dry only, $x < 140$ gal/yr transfer only, $x < 200$ gal/yr both types, $x < 140$ gal/yr (constructed on or after 12/9/91)
3. Existing large area source <input type="checkbox"/> dry-to-dry only, $140 \leq x \leq 2,100$ gal/yr transfer only, $200 \leq x \leq 1,800$ gal/yr both types, $140 \leq x \leq 1,800$ gal/yr (constructed before 12/9/91)	4. New large area source <input type="checkbox"/> dry-to-dry only, $140 \leq x \leq 2,100$ gal/yr transfer only, $200 \leq x \leq 1,800$ gal/yr both types, $140 \leq x \leq 1,800$ gal/yr (constructed on or after 12/9/91)

5. This is a correct facility classification Y N Can not determine

If no, please check the appropriate classification:
 facility qualified for a general permit as number _____ above
 facility exceeds above limits and is not eligible for a general permit

B. The total quantity of perchloroethylene (perc) purchased within the preceding 12 months by this dry cleaning facility was 115 gallons.

PART III: GENERAL CONTROL REQUIREMENTS

Is the responsible official of the dry cleaning facility:
(check appropriate boxes)

- 1. Storing perchloroethylene in tightly sealed and impervious containers? Y N N/A
- 2. Examining the containers for leakage? Y N N/A
- 3. Closing and securing machine doors except during loading/unloading? Y N
- 4. Draining cartridge filters in their housing or in sealed containers for at least 24 hours prior to disposal? Y N N/A
- 5. Maintaining solvent-to-carbon ratios and steam pressure for carbon adsorber beds according to the manufacturer's specifications? Y N N/A

PART IV: PROCESS VENT CONTROLS

In Part II-A:

If classification 1 has been checked, no controls are required. Proceed to Part V.

If classification 2 has been checked, the machine should be equipped with a refrigerated condenser (complete A below).

If classification 3 has been checked, the machine should be equipped with either a refrigerated condenser or a carbon adsorber (complete A and B below). *Carbon adsorber must have been installed prior to September 22, 1993*

If classification 4 has been checked, the machine should be equipped with a refrigerated condenser (complete A and B below).

A. Has the responsible official of all new sources and existing large area sources:
(check appropriate boxes)

- 1. Equipped all machines with the appropriate vent controls? Y N
- 2. Equipped dry-to-dry machines with a closed-loop vapor venting system? Y N N/A
- 3. Equipped the condenser with a diverter valve so airflow will be directed away from the condenser upon opening the door? Y N N/A
- 4. Measured and recorded the temperature of the outlet exhaust stream of a refrigerated condenser on a weekly/bi-weekly basis? Y N
- 5. Repaired or adjusted the equipment within 24 hours if the exhaust temperature of the condenser exceeded 45° F? Y N N/A
- 6. Conducted all temperature monitoring after an appropriate cooldown period and after verifying that the coolant had been completely charged? Y N

B. Has the responsible official of an existing large or new large area source also:

1. Measured and recorded the exhaust temperature on the outlet side of the condenser located on dry-to-dry, reclaimer, and dryer machines on a weekly basis? Y N
2. Measured and recorded the washer exhaust temperature at the condenser inlet and outlet weekly? Y N N/A
Is the temperature differential equal to or greater than 20° F? Y N N/A
3. Measured and recorded the perc concentration in the exhaust stream weekly at the end of the final drying cycle while the machine is venting to the adsorber, if machines are equipped with a carbon adsorber? Y N N/A
Is the perc concentration equal to or less than 100 ppm? Y N N/A
4. Assured that the sampling port on the carbon adsorber exhaust for measuring perc concentrations is at least 8 duct diameters downstream of any bend, contraction, or expansion; is at least 2 duct diameters upstream from any bend, contraction, or expansion; and downstream from no other inlet? Y N N/A
5. Equipped transfer machines (dryers, reclaimers, and washers) with individual condenser coils? Y N N/A
6. Routed airflow to the carbon adsorber (if used) at all times? Y N N/A

PART V: RECORDKEEPING REQUIREMENTS

Has the responsible official:
(check appropriate boxes)

1. Maintained receipts for perc purchased? Y N
2. Maintained rolling monthly total of perc consumption? Y N
3. Maintained leak detection inspection and repair reports for the following:
 - a. documentation of leaks repaired w/in 24 hrs? or; Y N N/A
 - b. documentation of parts ordered to repair leak and leak repaired w/in 2 days and parts installed w/in 5 days of receipt? Y N N/A
4. Maintained calibration data? *(for applicable direct reading instruments)* Y N N/A
5. Maintained exhaust duct monitoring data on perc concentrations? Y N N/A
6. Maintained startup/shutdown/malfunction plan? Y N
7. Maintained deviation reports?
Problem corrected? Y N N/A
8. Maintained compliance plan, if applicable? Y N N/A

PART VI: LEAK DETECTION AND REPAIRS

1. Does the responsible official conduct a weekly (for small sources, bi-weekly) leak detection and repair inspection? Y N
2. Has the facility maintained a leak log? Y N
3. Does the responsible official check the following areas for leaks?
- | | | | |
|---|---|---------------------------|---|
| Hose connections, fittings, couplings, and valves | <input checked="" type="checkbox"/> Y <input type="checkbox"/> N <input type="checkbox"/> N/A | Muck cookers | <input checked="" type="checkbox"/> Y <input type="checkbox"/> N <input type="checkbox"/> N/A |
| Door gaskets and seating | <input checked="" type="checkbox"/> Y <input type="checkbox"/> N <input type="checkbox"/> N/A | Stills | <input checked="" type="checkbox"/> Y <input type="checkbox"/> N <input type="checkbox"/> N/A |
| Filter gaskets and seating | <input checked="" type="checkbox"/> Y <input type="checkbox"/> N <input type="checkbox"/> N/A | Exhaust dampers | <input checked="" type="checkbox"/> Y <input type="checkbox"/> N <input type="checkbox"/> N/A |
| Pumps | <input checked="" type="checkbox"/> Y <input type="checkbox"/> N <input type="checkbox"/> N/A | Diverter valves | <input checked="" type="checkbox"/> Y <input type="checkbox"/> N <input type="checkbox"/> N/A |
| Solvent tanks and containers | <input checked="" type="checkbox"/> Y <input type="checkbox"/> N <input type="checkbox"/> N/A | Cartridge filter housings | <input checked="" type="checkbox"/> Y <input type="checkbox"/> N <input type="checkbox"/> N/A |
| Water separators | <input checked="" type="checkbox"/> Y <input type="checkbox"/> N <input type="checkbox"/> N/A | | |
4. Which method of detection is used by the responsible official?
- Visual examination (condensed solvent on exterior surfaces)
- Physical detection (airflow felt through gaskets)
- Odor (noticeable perc odor)
- Use of direct-reading instrumentation (FID/PID/calorimetric tubes)
- Halogen leak detector
- If using direct-reading instrumentation, is the equipment:** N/A
- a. Capable of detecting perc vapor concentrations in a range of 0-500 ppm? Y N
- b. Calibrated against a standard gas prior to and after each use (PID/FID only)? Y N
- c. Inspected for leaks and obvious signs of wear on a weekly basis? Y N
- d. Kept in a clean and secure area when not in use? Y N
- e. Verified for accuracy by use of duplicate samples (calorimetric only)? Y N

Todd Fletcher
Inspector's Name (Please Print)

12/16/97
Date of Inspection

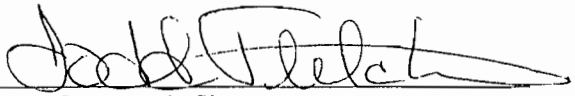
Inspector's Signature

12/16/98
Approximate Date of Next Inspection

ADDITIONAL SITE INFORMATION:

[Empty rectangular box for additional site information]

**TITLE V AIR QUALITY GENERAL PERMIT
INSPECTION SUMMARY REPORT**

TYPE OF INSPECTION: ANNUAL COMPLAINT/DISCOVERY RE-INSPECTION

TIME IN: 10:40 TIME OUT: 11:10 AIRS ID#: 0950299
 TYPE OF FACILITY: Dry Cleaner
 FACILITY NAME: Deluxe One hour cleaner DATE: 12/16/97
 FACILITY LOCATION: 3092 Aloma Ave
Winter Park FL 32792
 RESPONSIBLE OFFICIAL: Randy Fielden PHONE NUMBER: 407-

- Based on the results of the compliance requirements evaluated during this inspection, the facility is found to be in compliance with DEP Rule 62-213.300, Florida Administrative Code (F.A.C.).
- Based on the results of the compliance requirements evaluated during this inspection, the following compliance discrepancies were noted:

COMPLIANCE REQUIREMENT/PROBLEM	FOLLOW-UP ACTION REQUIRED

COMMENTS:
Facility in Compliance

The Annual Compliance Certification form has been properly certified and submitted to the inspector. YES NO

DATE OF NEXT INSPECTION: 12/16/98
 (Approximate)

INSPECTION CONDUCTED BY: Todd Fletcher
 (Please Print)

INSPECTOR'S SIGNATURE: Todd Fletcher PHONE NUMBER: 836-9524

DRY CLEANER AIR QUALITY GENERAL PERMIT
ANNUAL COMPLIANCE CERTIFICATION FORM

Bureau of Air Monitoring
Mobile Sources

FEB 26 1998

RECEIVED

1

SUZY FRENCH INC RANDY FIELDEN 3092 ALOMA AVE #225 WINTER PARK FL 32792	AIRS ID 0950299
---	-----------------

Do NOT Remove Label

Annual Reporting Period: Jan 1 1997 TO Jan 1 1998

Based on each term or condition of the Title V general air permit, my facility has remained in compliance with DEP Rule 62-213.300, Florida Administrative Code (F.A.C.), during the period covered by this statement. YES NO

If NO, complete the following:

#1. Term or condition of the general permit that has not been in continuous compliance during the reporting period stated above:

Exact period of non-compliance: from _____ to _____

Action(s) taken to achieve compliance: _____

Method used to demonstrate compliance: _____

#2. Term or condition of the general permit that has not been in continuous compliance during the reporting period stated above:

Exact period of non-compliance: from _____ to _____

Action(s) taken to achieve compliance: _____

Method used to demonstrate compliance: _____

As the responsible official, I hereby certify, based on information and belief formed after reasonable inquiry, that the statements made in this notification are true, accurate and complete. Further, my annual consumption of perchloroethylene solvent, based upon purchase receipts, does not exceed 2,100 gallons per year for dry-to dry facilities or 1,800 gallons per year for transfer or combination facilities.

RESPONSIBLE OFFICIAL: Randy Fielden Randy Fielden 2-20-98

Name (Please Print) Signature Date

*This form is made available to you as an aid in order to meet your annual compliance certification requirements. It is at the discretion of the responsible official to use this form.

PERCHLOROETHYLENE DRY CLEANERS

TITLE V GENERAL PERMIT COMPLIANCE INSPECTION CHECKLIST



TYPE OF INSPECTION: ANNUAL COMPLAINT/DISCOVERY
 RE-INSPECTION

AIRS ID#: 0950299 DATE: 12/3/98 TIME IN: 1115 TIME OUT: 1125
 FACILITY NAME: Deluxe One Hour Cleaner
 FACILITY LOCATION: 3092 Aloma Ave.
Winter Park, FL 32792
 RESPONSIBLE OFFICIAL: Randy Fielden PHONE: _____
 CONTACT NAME: _____ PHONE: _____

PART I: NOTIFICATION

RECEIVED

(check appropriate box)

- 1. New facility notified DARM 30 days prior to startup
- 2. Facility failed to notify DARM to use general permit

DEC 28 1998

Bureau of Air Monitoring
& Mobile Sources

PART II: CLASSIFICATION

Facility indicated on notification form that it is:
 (check appropriate box)

- No notification form
- Drop store out of business/petroleum

- A.
- 1. Existing small area source
 dry-to-dry only, $x < 140$ gal/yr
 transfer only, $x < 200$ gal/yr
 both types, $x < 140$ gal/yr
 (constructed before 12/9/91)
 - 3. Existing large area source
 dry-to-dry only, $140 \leq x \leq 2,100$ gal/yr
 transfer only, $200 \leq x \leq 1,800$ gal/yr
 both types, $140 \leq x \leq 1,800$ gal/yr
 (constructed before 12/9/91)

- 2. New small area source
 dry-to-dry only, $x < 140$ gal/yr
 transfer only, $x < 200$ gal/yr
 both types, $x < 140$ gal/yr
 (constructed on or after 12/9/91)
- 4. New large area source
 dry-to-dry only, $140 \leq x \leq 2,100$ gal/yr
 transfer only, $200 \leq x \leq 1,800$ gal/yr
 both types, $140 \leq x \leq 1,800$ gal/yr
 (constructed on or after 12/9/91)

5. This is a correct facility classification Y N Can not determine

If no, please check the appropriate classification:

- facility qualified for a general permit as number _____ above
- facility exceeds above limits and is not eligible for a general permit

B. The total quantity of perchloroethylene (perc) purchased within the preceding 12 months by this dry cleaning facility was _____ gallons.

PART III: GENERAL CONTROL REQUIREMENTS

Is the responsible official of the dry cleaning facility:
(check appropriate boxes)

- | | |
|---|--|
| 1. Storing perchloroethylene in tightly sealed and impervious containers? | <input type="checkbox"/> Y <input type="checkbox"/> N <input type="checkbox"/> N/A |
| 2. Examining the containers for leakage? | <input type="checkbox"/> Y <input type="checkbox"/> N <input type="checkbox"/> N/A |
| 3. Closing and securing machine doors except during loading/unloading? | <input type="checkbox"/> Y <input type="checkbox"/> N |
| 4. Draining cartridge filters in their housing or in sealed containers for at least 24 hours prior to disposal? | <input type="checkbox"/> Y <input type="checkbox"/> N <input type="checkbox"/> N/A |
| 5. Maintaining solvent-to-carbon ratios and steam pressure for carbon adsorber beds according to the manufacturer's specifications? | <input type="checkbox"/> Y <input type="checkbox"/> N <input type="checkbox"/> N/A |

PART IV: PROCESS VENT CONTROLS

In Part II-A:

If classification 1 has been checked, no controls are required. Proceed to Part V.

If classification 2 has been checked, the machine should be equipped with a refrigerated condenser (complete A below).

If classification 3 has been checked, the machine should be equipped with either a refrigerated condenser or a carbon adsorber (complete A and B below). *Carbon adsorber must have been installed prior to September 22, 1993*

If classification 4 has been checked, the machine should be equipped with a refrigerated condenser (complete A and B below).

A. Has the responsible official of all new sources and existing large area sources:
(check appropriate boxes)

- | | |
|--|--|
| 1. Equipped all machines with the appropriate vent controls? | <input type="checkbox"/> Y <input type="checkbox"/> N |
| 2. Equipped dry-to-dry machines with a closed-loop vapor venting system? | <input type="checkbox"/> Y <input type="checkbox"/> N <input type="checkbox"/> N/A |
| 3. Equipped the condenser with a diverter valve so airflow will be directed away from the condenser upon opening the door? | <input type="checkbox"/> Y <input type="checkbox"/> N <input type="checkbox"/> N/A |
| 4. Measured and recorded the temperature of the outlet exhaust stream of a refrigerated condenser on a weekly/bi-weekly basis? | <input type="checkbox"/> Y <input type="checkbox"/> N |
| 5. Repaired or adjusted the equipment within 24 hours if the exhaust temperature of the condenser exceeded 45° F? | <input type="checkbox"/> Y <input type="checkbox"/> N <input type="checkbox"/> N/A |
| 6. Conducted all temperature monitoring after an appropriate cooldown period and after verifying that the coolant had been completely charged? | <input type="checkbox"/> Y <input type="checkbox"/> N |

B. Has the responsible official of an existing large or new large area source also:

1. Measured and recorded the exhaust temperature on the outlet side of the condenser located on dry-to-dry, reclaimer, and dryer machines on a weekly basis? Y N
2. Measured and recorded the washer exhaust temperature at the condenser inlet and outlet weekly? Y N N/A
Is the temperature differential equal to or greater than 20° F? Y N N/A
3. Measured and recorded the perc concentration in the exhaust stream weekly at the end of the final drying cycle while the machine is venting to the adsorber, if machines are equipped with a carbon adsorber? Y N N/A
Is the perc concentration equal to or less than 100 ppm? Y N N/A
4. Assured that the sampling port on the carbon adsorber exhaust for measuring perc concentrations is at least 8 duct diameters downstream of any bend, contraction, or expansion; is at least 2 duct diameters upstream from any bend, contraction, or expansion; and downstream from no other inlet? Y N N/A
5. Equipped transfer machines (dryers, reclaimers, and washers) with individual condenser coils? Y N N/A
6. Routed airflow to the carbon adsorber (if used) at all times? Y N N/A

PART V: RECORDKEEPING REQUIREMENTS

Has the responsible official:
(check appropriate boxes)

1. Maintained receipts for perc purchased? Y N
2. Maintained rolling monthly total of perc consumption? Y N
3. Maintained leak detection inspection and repair reports for the following:
 - a. documentation of leaks repaired w/in 24 hrs? or; Y N N/A
 - b. documentation of parts ordered to repair leak and leak repaired w/in 2 days and parts installed w/in 5 days of receipt? Y N N/A
4. Maintained calibration data? (for applicable direct reading instruments) Y N N/A
5. Maintained exhaust duct monitoring data on perc concentrations? Y N N/A
6. Maintained startup/shutdown/malfunction plan? Y N
7. Maintained deviation reports? Y N N/A
Problem corrected? Y N N/A
8. Maintained compliance plan, if applicable? Y N N/A

PART VI: LEAK DETECTION AND REPAIRS

1. Does the responsible official conduct a weekly (for small sources, bi-weekly) leak detection and repair inspection? Y N
2. Has the facility maintained a leak log? Y N
3. Does the responsible official check the following areas for leaks?
- | | | | |
|---|--|---------------------------|--|
| Hose connections, fittings, couplings, and valves | <input type="checkbox"/> Y <input type="checkbox"/> N <input type="checkbox"/> N/A | Muck cookers | <input type="checkbox"/> Y <input type="checkbox"/> N <input type="checkbox"/> N/A |
| Door gaskets and seating | <input type="checkbox"/> Y <input type="checkbox"/> N <input type="checkbox"/> N/A | Stills | <input type="checkbox"/> Y <input type="checkbox"/> N <input type="checkbox"/> N/A |
| Filter gaskets and seating | <input type="checkbox"/> Y <input type="checkbox"/> N <input type="checkbox"/> N/A | Exhaust dampers | <input type="checkbox"/> Y <input type="checkbox"/> N <input type="checkbox"/> N/A |
| Pumps | <input type="checkbox"/> Y <input type="checkbox"/> N <input type="checkbox"/> N/A | Diverter valves | <input type="checkbox"/> Y <input type="checkbox"/> N <input type="checkbox"/> N/A |
| Solvent tanks and containers | <input type="checkbox"/> Y <input type="checkbox"/> N <input type="checkbox"/> N/A | Cartridge filter housings | <input type="checkbox"/> Y <input type="checkbox"/> N <input type="checkbox"/> N/A |
| Water separators | <input type="checkbox"/> Y <input type="checkbox"/> N <input type="checkbox"/> N/A | | |
4. Which method of detection is used by the responsible official?
- Visual examination (condensed solvent on exterior surfaces)
- Physical detection (airflow felt through gaskets)
- Odor (noticeable perc odor)
- Use of direct-reading instrumentation (FID/PID/calorimetric tubes)
- Halogen leak detector
- If using direct-reading instrumentation, is the equipment: N/A
- a. Capable of detecting perc vapor concentrations in a range of 0-500 ppm? Y N
- b. Calibrated against a standard gas prior to and after each use (PID/FID only)? Y N
- c. Inspected for leaks and obvious signs of wear on a weekly basis? Y N
- d. Kept in a clean and secure area when not in use? Y N
- e. Verified for accuracy by use of duplicate samples (calorimetric only)? Y N

Ilka Bundy / Assefa Hailemariam
 Inspector's Name (Please Print)

12/3/98
 Date of Inspection

Ilka Bundy
 Inspector's Signature

 Approximate Date of Next Inspection

ADDITIONAL SITE INFORMATION:

New Owner:

White Swan Professional Dry Cleaners

owner; Marcus Ivanov

3092 Aloma Ave

Winter Park, FL 32792

(407) 671-2139

He bought the business approx. 6 mos. ago.

Fold at line over top of envelope to the right of the return address

SENDER:

- Complete items 1 and/or 2 for additional services.
- Complete items 3, 4a, and 4b.
- Print your name and address on the reverse of this form so that we can return this card to you.
- Attach this form to the front of the mailpiece, or on the back if space does not permit.
- Write "Return Receipt Requested" on the mailpiece below the article number.
- The Return Receipt will show to whom the article was delivered and the date delivered.

Also wish to receive the following services (for an extra fee):

1. Addressee's Address
2. Restricted Delivery

Consult postmaster for fee.

3. Article Addressed to:

AIRS ID#: 0950299

SUZY FRENCH INC
 RANDY FIELDEN
 3092 ALOMA AVE #225
 WINTER PARK FL 32792

4a. Article Number
 P 265 302 741

4b. Service Type

Registered Certified
 Express Mail Insured
 Return Receipt for Merchandise COD

7. Date of Delivery
 2-19-97

5. Received By: (Print Name)

8. Addressee's Address (Only if requested and fee is paid)

6. Signature: (Addressee or Agent)
 X *Randy Fielden*

PS Form 3811, December 1994

Domestic Return Receipt

Is your RETURN ADDRESS completed on the reverse side?

Thank you for using Return Receipt Service.

P 265 302 741

US Postal Service
Receipt for Certified Mail
 No Insurance Coverage Provided.
 Do not use for International Mail.

AIRS ID#: 0950299

SUZY FRENCH INC
 RANDY FIELDEN
 3092 ALOMA AVE #225
 WINTER PARK FL 32792

Certified Fee	
Special Delivery Fee	
Restricted Delivery Fee	
Return Receipt Showing to Whom & Date Delivered	
Return Receipt Showing to Whom, Date, & Addressee's Address	
TOTAL Postage & Fees	\$
Postmark or Date	2/14/97

PS Form 3800, April 1995

THIS PORTION MUST BE ATTACHED TO REMITTANCE FOR PROPER HANDLING

261944 ✓

Please include your AIRS ID# on your check or money order. This number can be found below on your mailing label.

RECEIVED
MAIL ROOM

FEB 28 97

TOTAL AMOUNT DUE: \$50.00

Do **NOT** Remove Label

AIRS ID#: 0950299
SUZY FRENCH INC
RANDY FIELDEN
3092 ALOMA AVE #225
WINTER PARK FL 32792

FOR GOVERNMENT USE ONLY
Org.: 37550101000 EO: B1
Fund: 20-2-035001
Obj.: 002273

SENDER: COMPLETE THIS SECTION

- Complete items 1, 2, and 3. Also complete item 4 if Restricted Delivery is desired.
- Print your name and address on the reverse so that we can return the card to you.
- Attach this card to the back of the mailpiece, or on the front if space permits.

1. Article Addressed to:

10 AIRS ID # 0950299001AG
RANDY FIELDEN
DELUXE ONE HOUR CLEANERS
3092 ALOMA AVE #225
WINTER PARK FL 32792

2. Article Number (Copy from service label)

~~2210663028~~ 7000 0600 10021 2827 17176

PS Form 3811, July 1999 Domestic Return Receipt 102595-99-M-1789

COMPLETE THIS SECTION ON DELIVERY

A. Received by (Please Print Clearly) B. Date of Delivery
C. Signature *[Signature]* Agent Addressee
D. Is delivery address different from item 1? Yes No
If YES, enter delivery address below.

JUN 13 2006

Bureau of Air Monitoring

3. Service Options
 Certified Mail Express Mail
 Registered Return Receipt for Merchandise
 Insured Mail C.O.D.

4. Restricted Delivery? (Extra Fee) Yes

Z 210 663 029

US Postal Service
Receipt for Certified Mail
No Insurance Coverage Provided.
Do not use for International Mail (See reverse)
Sent to

10 AIRS ID # 0950296001AG
HOWARD NICKELSEN
NICKELSEN CLEANERS
5157 W COLONIAL DRIVE
ORLANDO FL 32808

PS Form 3800, April 1995

Special Delivery Fee	
Restricted Delivery Fee	
Return Receipt Showing to Whom & Date Delivered	
Return Receipt Showing to Whom, Date, & Addressee's Address	
TOTAL Postage & Fees	\$
Postmark or Date	

Z 210 663 028

US Postal Service
Receipt for Certified Mail
No Insurance Coverage Provided.
Do not use for International Mail (See reverse)
Sent to

10 AIRS ID # 0950299001AG
RANDY FIELDEN
DELUXE ONE HOUR CLEANERS
3092 ALOMA AVE #225
WINTER PARK FL 32792

PS Form 3800, April 1995

Special Delivery Fee	
Restricted Delivery Fee	
Return Receipt Showing to Whom & Date Delivered	
Return Receipt Showing to Whom, Date, & Addressee's Address	
TOTAL Postage & Fees	\$
Postmark or Date	

**U.S. Postal Service
CERTIFIED MAIL RECEIPT**
(Domestic Mail Only; No Insurance Coverage Provided)

Article Sent To:
2210663028 (OLD)

Postage	\$
Certified Fee	
Return Receipt Fee (Endorsement Required)	
Restricted Delivery Fee (Endorsement Required)	
Total Postage & Fees	\$

Postmark Here

Name (Please Print Clearly) (to be completed by mailer)
Randy Fielden
Street, Apt. No., or P.O. Box No.
0950299001 AG
City, State, ZIP+4

7000 0600 0021 2827 7176

THIS PORTION MUST BE ATTACHED TO REMITTANCE FOR PROPER HANDLING

0361955

Please include your AIRS ID# on your check or money order. This number can be found below on your mailing label.

RECEIVED
MAIL ROOM
FEB 25 99

TOTAL AMOUNT DUE: \$50.00

Do **NOT** Remove Label

WHITE SWAN CLEANERS AIRS ID # 0950299
~~DELUXE ONE HOUR CLEANERS~~
~~RANBY FILDEN MARCUS IVANOV~~
3092 ALOMA AVE #225
WINTER PARK FL 32792

FOR GOVERNMENT USE ONLY
Org.: 37550101000 EO: B1
Fund: 20-2-035001
Obj.: 002273

WHITE SWAN DRY CLEANERS
3092 Aloma Ave Ste 225
Winter Park, FL 32792

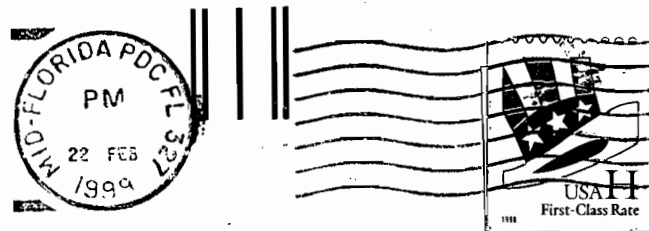

TITLE V - General Permit
Receipts
Post Office Box 3070
Tallahassee, FL 32315-3070

THIS PORTION MUST BE ATTACHED TO REMITTANCE FOR PROPER HANDLING

Please include your AIRS ID# on your check or money order. This number can be found below on your mailing label.

TOTAL AMOUNT DUE: \$50.00

303425

Do NOT Remove Label

AIRS ID 0950299

SUZY FRENCH INC
RANDY FIELDEN
3092 ALOMA AVE #225
WINTER PARK FL 32792

FOR GOVERNMENT USE ONLY
Org.: 37550101000 EO: B1
Fund: 20-2-035001
Obj.: 002273

RECEIVED
MAIL ROOM
FEB 24 98

Fold at line over top of envelope to

Is your RETURN ADDRESS completed on the reverse side?

- Complete items 1 and/or 2 for additional services.
- Complete items 3, 4a, and 4b.
- Print your name and address on the reverse of this form so that we can return this card to you.
- Attach this form to the front of the mailpiece, or on the back if space does not permit.
- Write "Return Receipt Requested" on the mailpiece below the article number.
- The Return Receipt will show to whom the article was delivered and the date delivered.

I also wish to receive the following services (for an extra fee):

1. Addressee's Address
2. Restricted Delivery

Consult postmaster for fee.

<p>3. Article Addressed to:</p> <p style="text-align: right;">AIRS ID 0950299</p> <p>SUZY FRENCH INC RANDY FIELDEN 3092 ALOMA AVE #225 WINTER PARK FL 32792</p>	<p>4a. Article Number 2333-613-643</p> <p>4b. Service Type</p> <p><input type="checkbox"/> Registered <input checked="" type="checkbox"/> Certified</p> <p><input type="checkbox"/> Express Mail <input type="checkbox"/> Insured</p> <p><input type="checkbox"/> Return Receipt for Merchandise <input type="checkbox"/> COD</p> <p>7. Date of Delivery 2-17-98</p>
<p>5. Received By: (Print Name)</p>	<p>8. Addressee's Address (Only if requested and fee is paid)</p>
<p>6. Signature: (Addressee or Agent)</p> <p><i>Randy Fielden</i></p>	

PS Form 3811, December 1994 Domestic Return Receipt

Thank you for using Return Receipt Service.

Z 333 613 643

US Postal Service
Receipt for Certified Mail
No Insurance Coverage Provided.
Do not use for International Mail (See reverse)

Sent to

AIRS ID 0950299

SUZY FRENCH INC
RANDY FIELDEN
3092 ALOMA AVE #225
WINTER PARK FL 32792

Special Delivery Fee	
Restricted Delivery Fee	
Return Receipt Showing to Whom & Date Delivered	
Return Receipt Showing to Whom, Date, & Addressee's Address	
TOTAL Postage & Fees	\$
Postmark or Date	

PS Form 3800, April 1995

Fold at line over top of envelope to the right of the return address

SENDER:

- Complete items 1 and 2 for additional services.
- Complete items 3, 4a, and 4b.
- Print your name and address on the reverse of this form so that we can return this card to you.
- Attach this form to the front of the mailpiece, or on the back if space does not permit.
- Write "Return Receipt Requested" on the mailpiece below the article number.
- The Return Receipt will show to whom the article was delivered and the date delivered.

I also wish to receive the following services (for an extra fee):

1. Addressee's Address
2. Restricted Delivery

Consult postmaster for fee.

3. Article Addressed to:

AIRS ID # 0950299

DELUXE ONE HOUR CLEANERS
 RANDY FIELDEN
 3092 ALOMA AVE #225
 WINTER PARK FL 32792

4a. Article Number
 Z 333 660321

4b. Service Type

Registered Certified
 Express Mail Insured
 Return Receipt for Merchandise COD

7. Date of Delivery
 2/13/99

5. Received By: (Print Name)

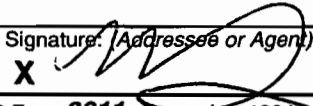
6. Signature: (Addressee or Agent)
 X 

8. Addressee's Address (Only if requested and fee is paid)

PS Form 3811, December 1994 102595-97-B-0179 Domestic Return Receipt

Is your RETURN ADDRESS completed on the reverse side?

Thank you for using Return Receipt Service.

Z 333 660 321

US Postal Service
Receipt for Certified Mail
 No Insurance Coverage Provided

AIRS ID # 0950299

DELUXE ONE HOUR CLEANERS
 RANDY FIELDEN
 3092 ALOMA AVE #225
 WINTER PARK FL 32792

Postage	\$
Certified Fee	
Special Delivery Fee	
Restricted Delivery Fee	
Return Receipt Showing to Whom & Date Delivered	
Return Receipt Showing to Whom, Date, & Addressee's Address	
TOTAL Postage & Fees	\$
Postmark or Date	

PS Form 3800, April 1995

1999

Fold at line over top of envelope to

Is your RETURN ADDRESS completed on the reverse side?

SENDER:

- Complete items 1 and/or 2 for additional services.
- Complete items 3, 4a, and 4b.
- Print your name and address on the reverse of this form so that we can return this card to you.
- Attach this form to the front of the mailpiece, or on the back if space does not permit.
- Write "Return Receipt Requested" on the mailpiece below the article number.
- The Return Receipt will show to whom the article was delivered and the date delivered.

I also wish to receive the following services (for an extra fee):

- 1. Addressee's Address
- 2. Restricted Delivery

Consult postmaster for fee.

3. Article Addressed to:

AIRS ID # 0950299

DELUXE ONE HOUR CLEANERS
 RANDY FIELDEN
 3092 ALOMA AVE #225
 WINTER PARK FL 32792

4a. Article Number

P 174 052 086

4b. Service Type

- Registered Certified
- Express Mail Insured
- Return Receipt for Merchandise COD

7. Date of Delivery

2-27-99

5. Received By: (Print Name)

6. Signature: (Addressee or Agent)

X

8. Addressee's Address (Only if requested and fee is paid)

Thank you for using Return Receipt Service.

PS Form 3811, December, 1994

102595-97-B-0179

Domestic Return Receipt

P 174 052 086

1999

US Postal Service

Receipt for Certified Mail

No Insurance

AIRS ID # 0950299

DELUXE ONE HOUR CLEANERS
 RANDY FIELDEN
 3092 ALOMA AVE #225
 WINTER PARK FL 32792

PS Form 3800, April 1995

Postage	\$
Certified Fee	
Special Delivery Fee	
Restricted Delivery Fee	
Return Receipt Showing to Whom & Date Delivered	
Return Receipt Showing to Whom, Date, & Addressee's Address	
TOTAL Postage & Fees	\$
Postmark or Date	