

CONCRETE BATCHING PLANT AIR GENERAL PERMIT REGISTRATION FORM

Part II. Notification to Permitting Office

(Detach and submit to appropriate permitting office; keep copy onsite)

Instructions: To give notice to the Department of an eligible facility's intent to use this air general permit, the owner or operator of the facility must detach and complete this part of the Air General Permit Registration Form and submit it to the appropriate Department of Environmental Protection or local air pollution control program office which has permitting authority. Please type or print clearly all information, and enclose the appropriate air general permit registration processing fee pursuant to Rule 62-4.050, F.A.C. (\$100 as of the effective date of this form)

RECEIVED

MAR 25 2009

0870017-005

Registration Type

Check one:

INITIAL REGISTRATION - Notification of intent to:

- Construct and operate a proposed new facility.
 Operate an existing facility not currently using an air general permit (e.g., a facility proposing to go from an air operation permit to an air general permit).

RE-REGISTRATION (for facilities currently using an air general permit) - Notification of intent to:

- Continue operating the facility after expiration of the current term of air general permit use.
 Continue operating the facility after a change of ownership.
 Make an equipment change requiring re-registration pursuant to Rule 62-210.310(2)(e), F.A.C., or any other change not considered an administrative correction under Rule 62-210.310(2)(d), F.A.C.

Surrender of Existing Air Operation Permit(s) - For Initial Registrations Only

If the facility currently holds one or more air operation permits, such permit(s) must be surrendered by the owner or operator upon the effective date of this air general permit. In such case, check the first box, and indicate the operation permits being surrendered. If no air operation permits are held by the facility, check the second box.

- All existing air operation permits for this facility are hereby surrendered upon the effective date of this air general permit; specifically permit number(s): _____
 No air operation permits currently exist for this facility.

General Facility Information

Facility Owner/Company Name (Name of corporation, agency, or individual owner who or which owns, leases, operates, controls, or supervises the facility.)

CEMEX Construction Materials Florida, L.L.C.

Site Name (Name, if any, of the facility site; e.g., Plant A, Metropolis Plant, etc. If more than one facility is owned, a registration form must be completed for each.)

CEMEX - Tavernier Ready-Mix

Facility Location (Provide the physical location of the facility, not necessarily the mailing address.)

Street Address: 92501 Overseas Highway

City: Tavernier

County: Monroe

Zip Code: 33070

Facility Start-Up Date (Estimated start-up date of proposed new facility.) (N/A for existing facility)

N/A

Owner/Authorized Representative

Name and Position Title (Person who, by signing this form below, certifies that the facility is eligible to use this air general permit.)

Print Name and Title: Jeffrey R. Porter - Environmental Manager, Southeast Florida Materials Division

Owner/Authorized Representative Mailing Address

Organization/Firm: CEMEX Construction Materials Florida, L.L.C.

Street Address: 1501 Belvedere Road

City: West Palm Beach

County: Palm Beach

Zip Code: 33406

Owner/Authorized Representative Telephone Numbers

Telephone: (561) 820-8415

Fax: (561) 820-8643

Cell phone (optional): (561) 718-7564

Facility Contact (If different from Owner/Authorized Representative)

Name and Position Title (Plant manager or person to be contacted regarding day-to-day operations at the facility.)

Print Name and Title: Jose' Arrasola - Plant Manager

Facility Contact Mailing Address

Organization/Firm: CEMEX Construction Materials Florida, L.L.C.

Street Address: 92501 Overseas Highway

City: Tavernier

County: Monroe

Zip Code: 33070

Facility Contact Telephone Numbers

Telephone: (305) 852-2631

Fax: (305) 248-2039

Cell phone (optional):

Owner/Authorized Representative Statement

This statement must be signed and dated by the person named above as owner or authorized representative

I, the undersigned, am the owner or authorized representative of the owner or operator of the facility addressed in this Air General Permit Registration Form. I hereby certify, based on information and belief formed after reasonable inquiry, that the facility addressed in this registration form is eligible for use of this air general permit and that the statements made in this registration form are true, accurate and complete. Further, I agree to operate and maintain the facility described in this registration form so as to comply with all applicable standards for control of air pollutant emissions found in the statutes of the State of Florida and rules of the Department of Environmental Protection and revisions thereof.

I will promptly notify the Department of any changes to the information contained in this registration form.

Signature

3/16/09
Date

Type of Facility

Check one:

Stationary Facility

Relocatable Facility

Type(s) of Reasonable Precautions Used to Prevent Unconfined Emissions

Check all precautions to be used for the management of roads, parking areas, stock piles and yards:

Pave Roads

Pave Parking Areas

Pave Yards

Maintain Roads/Parking/Yards

Use Water Application

Use Dust Suppressant

Remove Particulate Matter

Reduce Stock Pile Height

Install Wind Breaks

Check all precautions to be used for the management of drop points to trucks:

Spray Bar

Chute

Enclosure

Partial enclosure

Description of Reasonable Precautions

Below, or as an attachment to this form, provide details of all types of reasonable precautions to be used to prevent unconfined emissions at the facility.

This facility is provided with an extensive stormwater/wastewater drainage system, which is designed to flush particulate matter from the paved yard and entrance drive. This keeps the paving cleaner, substantially reducing fugitive emissions. Aggregate stockpiles in the yard are kept watered, partly for quality control and partly to reduce potential emissions from these materials. Unused concrete which is brought back to the site is stored in a concrete-walled washout structure, which reduces the area needed to dry the material, while keeping it out of the main traffic pattern, where it would generate additional fugitive emissions.

Description of Facility

Below, or as an attachment to this form, provide a description of the concrete batching plant operations at the facility in sufficient detail to demonstrate the facility's eligibility for use of this air general permit and to provide a basis for tracking any future equipment or process changes at the facility. Describe all air pollutant-emitting processes and equipment at the facility, and identify any air pollution control measures or equipment used.

Ready-Mix Concrete Batching Facility, which utilizes cement, flyash, slag and aggregate materials to produce ready-mix concrete. Dust emissions generated during the filling of the plant's silos or loading of concrete mixer trucks are controlled by cartridge dust collectors. Details of these emissions units (EU's) are as follows:

EU-01 - A tall single-compartment cement/flyash silo (with a baghouse dust collector.)

EU-02 - Two short single-compartment cement/flyash silos (both served by a single baghouse dust collector.)

EU-03 - Concrete mixer truck loadout (with a C. & W. Dust Systems Model CP-900-1278 central cartridge dust collector / Proposed.)

Specifications for CP-910-1278
Dust Collector

Model Number: CP-910-1278
Number of Cartridges: 12
Total Filtration Area: 912 Sq.Ft.
Min. Design Efficiency of Dust Collector: 99.99%
Air to Cloth Ratio: 5.48 ACFM/Ft.²
Filtration Velocity: 5.48 Ft/Min
Blower / H.P.: 7600-7825-BI C/2 - 10 H.P.
Static Pressure Drop (Inches of Water): 6"
Air Capacity: 5000 C.F.M.
Outlet Area: 1.91 Ft.²
Outlet Velocity: 43.63 Ft/Sec
Outlet Moisture Content: Ideally Zero
Cleaning Mechanism: Pulse Jet Nozzles w/ Per-Set Timer
Frequency of Cleaning: Adjustable Timer
* Inlet Dust Concentration (Gr/Min): 75,000 Gr/Min
* Outlet Emissions (Gr/Min): 7.5 Gr/Min
* Outlet Dust Loading: 0.0015 Gr/Cf
* - These Calculations Based on Inlet Dust Loading
of 15 Gr/Ft.³

Cartridge Specifications

Cartridge Is 8" Dia. X 78" Long - 63 Pleats
Fabric: 100% Polyester
Weight: Approximately 8.1 Oz.
Air Permeability: 28 CFM @ 1/2" Wg
Efficiency: 99.99% @ .2 - 2 Micron & Above
Heat: 275.200 Degree F. STD. Construction

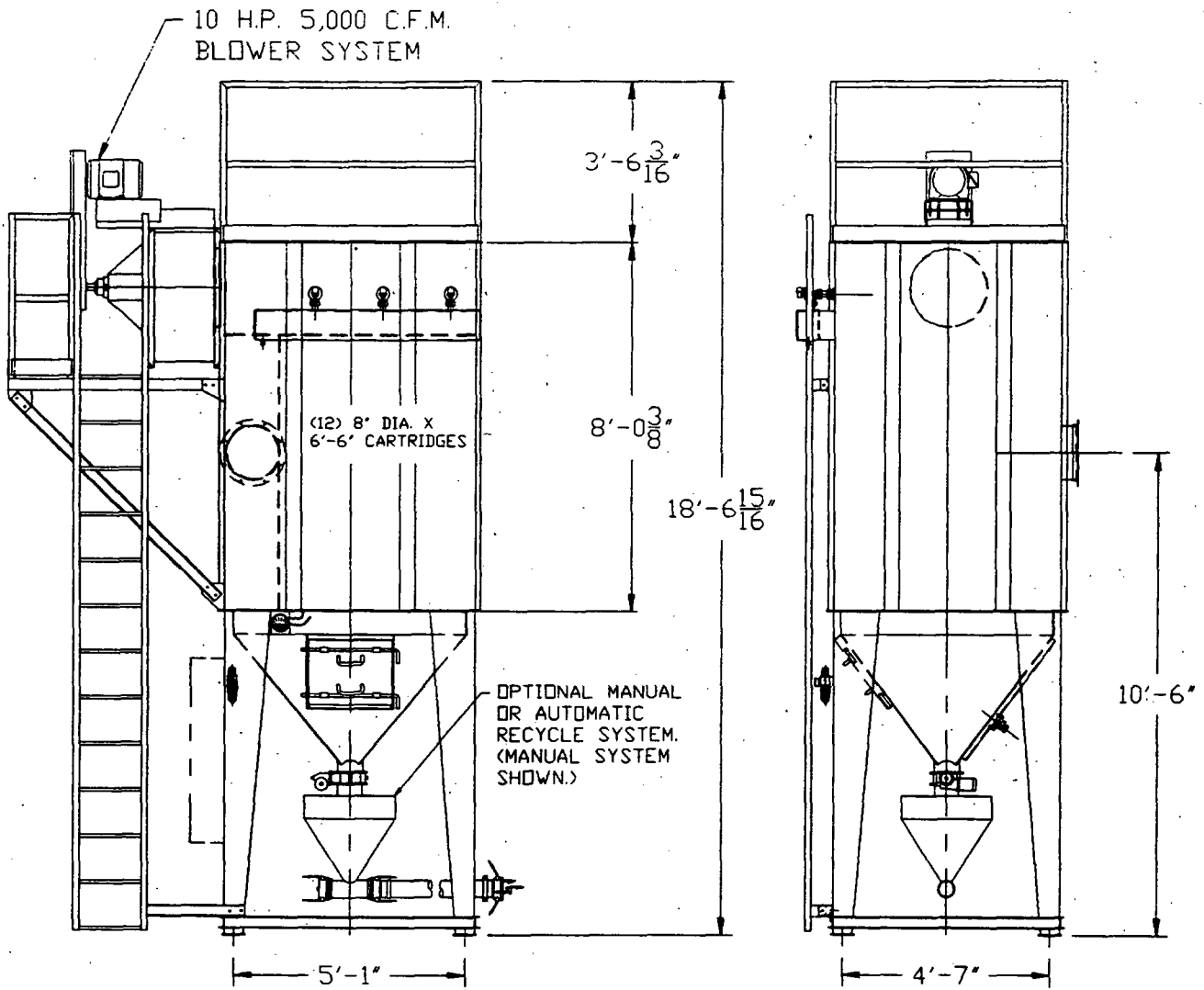
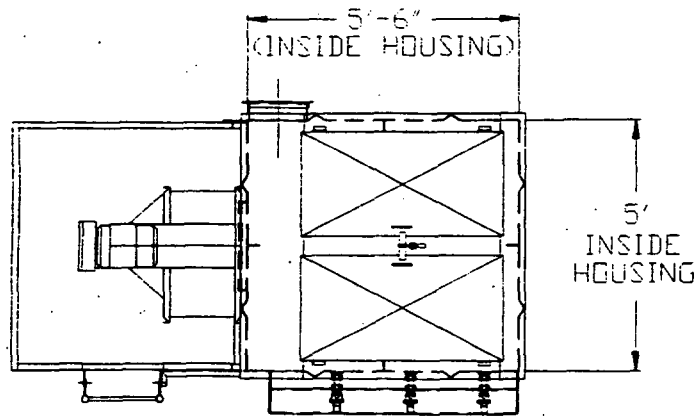

5,000 CFM CARTRIDGE PULSE JET COLLECTOR #CP-910-1278



C & W MFG. & SALES CO.
 7356 HWY. 1187
 MANSFIELD, TX. 76063 (817) 572-3371



CERTIFIED - RETURN RECEIPT REQ.
7007 1490 0001 6863 9959

March 16, 2009

Florida Dept. of Environmental Protection
Receipts
P. O. Box 3070
Tallahassee, FL 32315-3070

RE: General air permit modification for the Cemex / Tavernier ready-mix concrete batching facility (permit no. 0870017-004-AG).

Dear Sirs:

This letter is intended to serve as notification that our company plans to modify the facilities at our Tavernier site, which is located at 92501 Overseas Highway, in Tavernier, Florida.

Specifically, a C. & W. Dust Systems Model CP-900-1278 cartridge dust collector will be retrofitted to the batch facility's concrete mixer truck loadout. All other existing dust collectors on the batch facility will remain unchanged.

In order to update the general air permit for this location, we have attached an FDEP General Air Registration Form, specifications for the proposed dust collector and check no. 21815097 in the amount of \$100.00. A visible emissions test will be performed on the dust collector within thirty days of its installation.

If you have any questions concerning the application or need additional data to complete your review, please contact us at (561) 820-8415.

Sincerely,

A handwritten signature in black ink, appearing to read 'Jeffrey R. Porter'.

Jeffrey R. Porter
Environmental Mgr.

Attachments

Page 2
FDEP / Receipts
Tavernier - AG Mod.

cc: R. Overton
C. Idsardi
J. Delcampillo
J. Arrasola
T. Mazzola
K. Arlington (Arlington Env.)
File (Tavernier)

CEMEX
1501 Belvedere Road
West Palm Beach, FL 33406

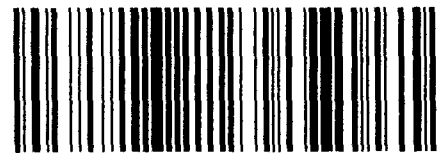

7007 1490 0001 6863 9959



02 1P
0002423684 MAR 19 2009
MAILED FROM ZIP CODE 33406
\$05.73

Florida Dept. of Environmental Protection
Receipts
P. O. Box 3070
Tallahassee, FL 32315-3070