

RECEIVED

JAN 10 2012

PERCHLOROETHYLENE DRY CLEANERS
AIR GENERAL PERMIT EXAMPLE REGISTRATION WORKSHEET
DIVISION OF AIR RESOURCE MANAGEMENT

0810171-004

Facility Identification Number (If known)

0810171 OASIS CLEANERS, INC.

Registration Type

Check one:

~~INITIAL REGISTRATION - Notification of intent to:~~

- ~~Construct and operate a proposed new facility.~~
- ~~Operate an existing permitted facility not currently using an air general permit (e.g., a facility proposing to go from an air operation permit to an air general permit). If the facility currently holds one or more air operation permits, such permit(s) must be surrendered by the owner or operator upon the effective date of this air general permit. (See "Surrender of Existing Air Operation Permit(s)" below.)~~
- ~~Operates an existing facility not currently permitted or using an air general permit.~~

RE-REGISTRATION (for facilities currently using an air general permit) - Notification of intent to:

- Continue operating the facility after expiration of the current term of air general permit use.
- Continue operating the facility after a change of ownership.
- Make an equipment change requiring re-registration pursuant to Rule 62-210.310(2)(e), F.A.C., or any other change not considered an administrative correction under Rule 62-210.310(2)(d), F.A.C.

Surrender of Existing Air Operation Permit(s) - For Initial Registrations Only, if Applicable

All existing air operation permits for this facility are hereby surrendered upon the effective date of this air general permit; specifically permit number(s):

General Facility Information

Facility Owner/Company Name (Name of corporation, agency, or individual owner who or which owns, leases, operates, controls, or supervises the facility.)
OAKMONT CAPITAL RESOURCES, INC.
7321 MERCHANT CT, SARASOTA FL 34240

Site Name (Name, if any, of the facility site; e.g., Plant A, Metropolis Plant, etc. If more than one facility is owned, a complete registration must be submitted for each.)

Facility Location (Physical location of the facility, not necessarily the mailing address.)

Street Address: 3210 1ST ST. W.

City: BRADENTON FL.

County: MANATEE

Zip Code: 34208 - 4155 (MP)

Facility Start-Up Date (Estimated start-up date of proposed new facility.)(N/A for existing facility.)

N/A

Facility Contact

Name and Position Title (Plant manager or person to be contacted regarding day-to-day operations at the facility.)

Print Name and Title: JOSEPH S. CAMERON, CPD, V. PRES.

Facility Contact Telephone Numbers

Telephone: 941 747-9077

Fax: ON DEMAND

Cell phone: 941-400-9175

941-795-0001

E-mail: OASISJudy@ADL.COM

Facility Contact Mailing Address

Organization/Firm: OASIS CLEANERS, INC

Street Address: 3210 1ST ST. W.

City: BRADENTON FL. 34208

County: MANATEE

Zip Code: 34208 - 4055

Other Contact/Representative (to serve as additional Department contact)

Name and Position Title

Print Name and Title:

JUDITH A. CAMERON PRES.

Other Contact/Representative Telephone Numbers

Telephone: SAME

Fax:

Cell phone: 400-9174

E-mail:

Other Contact/Representative Mailing Address

Organization/Firm:

Street Address:

City: _____

County: _____

Zip Code:

Facility Information

1.(a) DRY-TO-DRY MACHINES

How many dry-to-dry machines do you have on-site?

① [~~NONE~~]

For each dry-to-dry machine on-site, please provide the following information:

DATE MACHINE INSTALLED	UNIT CLASS (Check one)	CONTROL DEVICE (see key)	DATE CONTROL DEVICE INSTALLED
2003	<input checked="" type="checkbox"/> New <input type="checkbox"/> Existing	RC	Same
UNION DC	<input type="checkbox"/> New <input type="checkbox"/> Existing		
	<input type="checkbox"/> New <input type="checkbox"/> Existing		
UNIT	<input type="checkbox"/> New <input type="checkbox"/> Existing		
5TH GENERATION	<input type="checkbox"/> New <input type="checkbox"/> Existing		

Control Device Key: RC = Refrigerated Condenser CA = Carbon Adsorber NR =None Required

1. (b) Is the facility a co-residential Dry Cleaning facility?

Yes

No

For each dry-to-dry machine located at a co-residential facility Dry Cleaning facility, please provide the following information:

NA

DATE MACHINE INSTALLED	UNIT CLASS (Check one)	PERC DRY CLEANING MACHINE	CONTROL DEVICE (see key)	VAPOR BARRIER ENCLOSURE
	<input type="checkbox"/> New <input type="checkbox"/> Existing	YES NO		YES NO
	<input type="checkbox"/> New <input type="checkbox"/> Existing	YES NO		YES NO
	<input type="checkbox"/> New <input type="checkbox"/> Existing	YES NO		YES NO
	<input type="checkbox"/> New <input type="checkbox"/> Existing	YES NO		YES NO
	<input type="checkbox"/> New <input type="checkbox"/> Existing	YES NO		YES NO

Control Device Key: RC = Refrigerated Condenser CA = Carbon Adsorber NR =None Required

2. Perchloroethylene Usage

If this is an **initial registration** for a perchloroethylene dry cleaner, provide an estimate of the facility's expected amount of perchloroethylene to be used over the next 12-month period.

If this is a **re-registration** for a perchloroethylene dry cleaner, provide the amount of perchloroethylene used in the most recent 12 months.

105 gal.

3. Provide information on all steam and hot water generating units (boiler) on-site or that no such units exist on-

site.

No steam and hot water generating units (boiler) onsite

BOILER	HORSEPOWER	FUEL TYPE*
FULTON (NEW 2008)	10	10 = NATURAL GAS

*Fuel Type – propane, No. 2 fuel oil, No. 4 fuel oil, No. 6 fuel oil, natural gas, electric, or other

Helpful Definitions:

"**Ancillary Equipment**" - The equipment used with a dry cleaning machine in a dry cleaning system, including emission control devices, pumps, filters, muck cookers, stills, solvent tanks, solvent containers, water separators, exhaust dampers, diverter valves, interconnecting piping, hoses, and ducts.

"**Area Source**" - A perchloroethylene dry cleaning facility which consumes an amount of perchloroethylene less than or equal to 2,100 gallons per year for dry-to-dry machines only, or consumes less than or equal to 1,800 gallons per year and utilizes either only transfer or both dry-to-dry and transfer machines on-site, where the amount of perchloroethylene consumed is determined by purchase receipts or by the solvent consumption log in accordance with the requirements of paragraph (6) of this Part.

"**Articles**" - Any clothing, garments, textiles, fabrics, and leather goods that are dry cleaned.

"**Biweekly**" - Any consecutive 14-day period of time.

"**Carbon Adsorber**" - A bed of activated carbon into which an air-perchloroethylene gas-vapor stream is routed and which adsorbs the perchloroethylene on the carbon.

"**Coin-operated Dry Cleaning Machine**" - A dry cleaning machine that is operated solely by the customer.

"**Colorimetric Detector Tube**" - A glass tube (sealed prior to use) containing material impregnated with a chemical that is sensitive to perchloroethylene and is designed to measure the concentration of perchloroethylene in air.

"**Construction**" - The fabrication (on-site), erection, or installation of a dry cleaning system.

"**Control Device**" - Any device used to minimize perchloroethylene emissions, such as a refrigerated condenser or a carbon adsorber.

"**Desorption**" - The regeneration of a carbon adsorber by removal of the perchloroethylene adsorbed on the carbon.

"**Diverter Valve**" - A flow control device that prevents room air from passing through a refrigerated condenser when the door of the dry cleaning machine is open.

"**Dry Cleaning**" - The process of cleaning articles using perchloroethylene.

"**Dry Cleaning Cycle**" - The washing and drying of articles in a dry-to-dry machine or transfer machine system.

"**Dry Cleaning Facility**" - An establishment with one or more dry cleaning systems.

"**Dry Cleaning Machine**" - A dry-to-dry machine or each machine of a transfer machine system.

"**Dry Cleaning Machine Drum**" - The perforated container inside the dry cleaning machine that holds the articles during drycleaning.

"**Dry Cleaning System**" - A dry-to-dry machine and its ancillary equipment or a transfer machine

From: Dibble, Dickson <Dickson.Dibble@dep.state.fl.us>
To: oasisjudy <oasisjudy@aol.com>
Cc: Arif, Syed <Syed.Arif@dep.state.fl.us>; Pacione, Michael <Michael.Pacione@dep.state.fl.us>
Subject: Facility #0810171, OASIS CLEANERS INC dba OASIS CLEANERS, 3210 1st ST W, BRADENTON, FL 34208-4055
Date: Tue, Jan 3, 2012 1:35 pm
Attachments: PERCHLOROETHYLENE_DRY_CLEANERS_EXAMPLE_WORKSHEET.docx (45K)

Good afternoon Judy!

It was a pleasure to speak with you this morning regarding the expiration (02/10/12) and renewal of your Perchloroethylene Dry Cleaner Air General Permit (AGP) Registration. To avoid a lapse of your registration, we should receive your registration and fee no later than January 10, 2012.

I have attached a Perchloroethylene Drycleaner Air General Permit Registration Worksheet that you may use for the purpose of submitting your AGP renewal registration along with a check made out to the Florida Department of Environmental Protection, or FDEP, in the amount of \$100.00 to cover the required review and processing fee.

If you have any questions, comments, or concerns please e-mail or call.

Thank you and have a great day & a Happy New Year!

Sincerely yours,

Dick

Dickson E. Dibble, ES III
Air General Permit Program
FDEP Division of Air Resource Management
Office of Permitting & Compliance
Minerals & Metals Section
Tel. (850) 717-9071
FAX (850) 717-9001
GIC - #59571
Dickson.Dibble@dep.state.fl.us

#11892
*I thought I paid this before, copy
of cancelled check enclosed.
Sending another check is
enclosed 1/9/12 1-4-12*

Judith A. Cameron



Please note: Florida has a very broad public records law. Most written communications to or from state officials regarding state business are public records available to the public and media upon request. Your e-mail communications may therefore be subject to public disclosure

Please take a few minutes to share your comments on the service you received from the department by clicking on this link. [DEP Customer Survey](#).

OASIS CLEANERS
3210 1ST ST.W
BRADENTON FL
34209

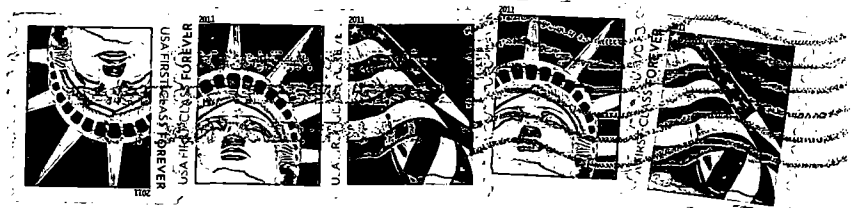

DEPARTMENT of ENVIRONMENTAL PROTECTION
P.O. Box 3070
TALLAHASSEE, FL. 32315-3070

92915907070

