

RECEIVED

JUN 22 2011

PERCHLOROETHYLENE DRY CLEANER
AIR GENERAL PERMIT NOTIFICATION FORM

Bureau of Air Monitoring
& Mobile Sources

Part III. Notification of Intent to Use General Permit

Prior to filling out this form, please read the instructions provided at the end of the form. Send completed form to the address listed in the instructions and keep a copy of the form for your files.

Facility Name and Location

1. Facility Owner/Company Name (Name of corporation, agency, or individual owner):	GARY L. NELSON		
2. Site Name (For example, plant name or number):	NELSON'S CLEANERS		
3. Hazardous Waste Generator Identification Number:			
4. Facility Location:	1203 W. HWY 50 (SUITE G)		
Street Address:			
City:	Clermont	County:	LAKE
		Zip Code:	34711
5. Facility Identification Number (DEP Use-ONLY - do not fill in):	0694817-004		

Responsible Official

6. Name and Title of Responsible Official:			
Name:	GARY L. NELSON	Title:	OWNER
7. Responsible Official Mailing Address:			
Organization/Firm:			
Street Address:			
City:	County:	Zip Code:	
8. Responsible Official Telephone Number:			
Telephone:	(352) 394 6060	Fax:	() -

Facility Contact (If different from Responsible Official)

9. Name and Title of Facility Contact (For example, plant manager):			
10. Facility Contact Address:			
Street Address:			
City:	County:	Zip Code:	
11. Facility Contact Telephone Number:			
Telephone:	() -	Fax:	() -

- 6/23/11 - spoke with Bonnie, manager, has RC -MB

Facility Information

1.(a) DRY-TO-DRY MACHINES ONLY

How many dry-to-dry machines do you have on-site?

For each dry-to-dry machine on-site, please provide the following information:

Date Initially Purchased From Manufacturer	Status (circle one)	Control Device Required* (circle one)	Date Control Device Installed (if already included at time of purchase, write "SAME")
1994	Existing/New	RC/CA/None required	SAME
	Existing/New	RC/CA/None required	
	Existing/New	RC/CA/None required	

*CONTROL DEVICE KEY: RC = refrigerated condenser CA = carbon adsorber

1.(b) TRANSFER MACHINES ONLY

How many washers do you have on-site?

How many dryers/reclaimers do you have on-site?

If the transfer machine was purchased from the manufacturer prior to or on December 9, 1991, it is an **EXISTING** unit. If the transfer machine was purchased from the manufacturer between December 9, 1991 and September 22, 1993, it is a **NEW** unit (no units purchased after September 22, 1993 are allowed to operate under this general permit). For each transfer machine on-site, please provide the following information:

Date Initially Purchased From Manufacturer	Status (circle one)	Control Device Required* (circle one)	Date Control Device Installed (if already included at time of purchase, write "SAME")
	Existing/New	RC/CA/None required	
	Existing/New	RC/CA/None required	
	Existing/New	RC/CA/None required	

*CONTROL DEVICE KEY: RC = refrigerated condenser CA = carbon adsorber

2.(a) How much perchloroethylene (perc) have you used within the last 12 months?

gallons (You must fill this in)

(b) If less than 12 months, how many? months

Check why it is less than 12 months: New owner: Did not keep records:

New store: New machine

Unopened store (date of expected opening _____)

3. What is the facility's source classification based on the definitions found in section (3) of Part II?
Indicate with an "X". Select one classification only.)

- Small Area Source
- Dry-to-dry machines only on-site (used less than 140 gallons of perc per year)
 - Transfer only on-site (used less than 200 gallons of perc per year)
 - Both machine types on-site (used less than 140 gallons of perc per year)
- Large Area Source
- Dry-to-dry machines only on-site (used 140 - 2,100 gallons of perc per year)
 - Transfer only on-site (used 200 - 1,800 gallons of perc per year)
 - Both machine types on-site (used 140 - 1,800 gallons of perc per year)

4. What control technology is required on machines pursuant to section (5) of Part II of this notification form?
(Indicate with an "X".)

- | | |
|--|---|
| <u>Existing machines at small area source</u>
(NONE REQUIRED) <input type="checkbox"/> | <u>New machines at small area source</u>
Refrigerated condenser <input type="checkbox"/> |
| <u>Existing machines at large area source</u>
Carbon adsorber <input type="checkbox"/>
Refrigerated condenser <input type="checkbox"/> | <u>New machines at large area source</u>
Refrigerated condenser <input type="checkbox"/> |

*new/small's
RC
-MB*

5. A facility which contains non-exempt emissions units shall not be eligible to use the general permit pursuant to Rule 62-213.300, F.A.C. Verify that all steam and hot water generating units on-site meet the following exemption criteria or that no such units exist on-site (see attached memo for the criteria).

All steam and hot water generating units exempt **OR**
No such units on-site

How many boilers do you have on-site? 1

For each boiler, indicate its horsepower (HP) rating: 10

What type of fuel do you use? propane natural gas
 No. 2 fuel oil No. 4 fuel oil
 No. 6 fuel oil Other (please list) _____

6. Equipment Monitoring and Recordkeeping Information

Check all logs which are required to be kept on-site in accordance with the requirements of this general permit:

- (a) Purchase receipts and solvent purchases/solvent addition log
- (b) Leak detection inspection and repair
- (c) Refrigerated condenser temperature monitoring
- (d) Carbon adsorber exhaust perc concentration monitoring
- (e) Startup, shutdown, malfunction plan

7. Surrender of Existing DEP Air Permit(s)

Please indicate with an "X" the appropriate selection:

- I hereby surrender all existing DEP air permits authorizing operation of the facility indicated in this notification form; the permit number(s) are _____.
- No DEP air permits currently exist for the operation of the facility indicated in this notification form.

Responsible Official Certification

I, the undersigned, am the responsible official, as defined in Part II of this form, of the facility addressed in this notification. I hereby certify, based on information and belief formed after reasonable inquiry, that the statements made in this notification are true, accurate and complete. Further, I agree to operate and maintain the air pollutant emissions units and air pollution control equipment described above so as to comply with all terms and conditions of this general permit as set forth in Part II of this notification form.

I will promptly notify the Department of any changes to the information contained in this notification.

GARY L. NELSON
Print name of responsible official

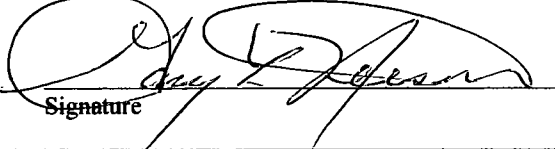
Signature

6-19-11
Date



Florida Department of Environmental Protection

Bob Martinez Center
2600 Blair Stone Road
Tallahassee, Florida 32399-2400

Rick Scott
Governor

Jennifer Carroll
Lt. Governor

Herschel T. Vinyard Jr.
Secretary

RECEIVED

May 5, 2011

JUN 22 2011

Bureau of Air Monitoring
& Mobile Sources

Attached

Mr. Gary Nelson
Nelson'S Cleaners
1203 G West Hwy 50
Clermont, FL 34711

Re: Facility No. 0694817

Dear Gary Nelson:

Our records indicate your Perchloroethylene Drycleaning Facility Air General Permit (AGP) entitlement is set to expire on 7/22/2011.

Pursuant to the Florida Department of Environmental Protection (FDEP) Rule 62-210.310 or 62-213-300, Florida Administrative Code, your facility is entitled to operate under the AGP Program for no more than five (5) years.

To continue your entitlement, the Owner/ Authorized Representative shall submit a new registration form containing all current information regarding the facility no later than thirty (30) days prior to the expiration of your facility's current AGP entitlement.

We have enclosed an AGP registration form checklist to assist you with the continuation of your five (5) year entitlement. Also, you may obtain a copy of the appropriate registration form from the FDEP Division of Air Resource Management webpage at http://www.dep.state.fl.us/air/emission/air_gp.htm.

If you need additional information, please contact Stephen McKeough at 850/717-9027 or by email at Stephen.McKeough@dep.state.fl.us.

Enclosure

Nelson's Cleaners
1203-G West Highway 50
Clermont, FL 34711

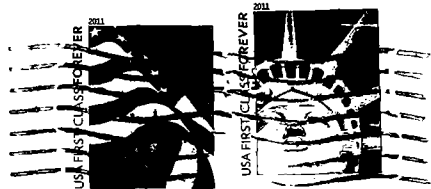

Air General Permit Program
Bureau of Air Monitoring and Mobile
Sources, MS 5510

Dept. of Environmental Protection
2600 Blair Stone Road

00488532

Tallahassee, FL 32309-2400