



Department of Environmental Protection

Lawton Chiles
Governor

Twin Towers Office Building
2600 Blair Stone Road
Tallahassee, Florida 32399-2400

Virginia B. Wetherell
Secretary

November 20, 1996

Ms. Marie Ruiz
Fashion Square
3605 West Waters Avenue
Tampa, Florida 33614

Re: Facility I.D. No. 0571067

Dear Ms. Ruiz:

The Department has received the Title V General Permit Notification Form for the dry cleaning facility that you submitted on September 3, 1996.

Please note that in November of each year the Department will be mailing fee notices to those facilities using the Title V general permit. This annual operation fee is \$50 and it is due and payable between January 15 and March 1 of each year the facility is in operation and is subject to the requirements of the Title V general permit.

If you have or expect to have any changes in your mailing address, location address, responsible official, or phone number, please notify the Department at the following address:

Title V General Permits Office
Bureau of Air Monitoring and Mobile Sources MS 5510
Department of Environmental Protection
2600 Blair Stone Road
Tallahassee, Fl 32399-2400

If there are any changes in the facility status, including change of operating parameters or equipment, or if you have any additional questions regarding the Title V General Permit Program, please contact the District or local air program compliance inspector in your area.

Sincerely,

Dotty Diltz, Chief
Bureau of Air Monitoring
and Mobile Sources

DD/jw

cc: Ms. Liz Deken, Hillsborough County

"Protect, Conserve and Manage Florida's Environment and Natural Resources"

✓

**TITLE V AIR QUALITY GENERAL PERMIT
INSPECTION SUMMARY REPORT**

TYPE OF INSPECTION: ANNUAL COMPLAINT/DISCOVERY RE-INSPECTION

TIME IN: 0915	TIME OUT: 1000	AIRS ID#: 571067
TYPE OF FACILITY: Perc Dry Cleaner		
FACILITY NAME: Fashion Square		DATE: 5/27/97
FACILITY LOCATION: 3605 W. WATERS TAMPA, FL 33614		
RESPONSIBLE OFFICIAL: MARIE RUIZ		PHONE NUMBER: 813-931-3989

- Based on the results of the compliance requirements evaluated during this inspection, the facility is found to be in compliance with DEP Rule 62-213.300, Florida Administrative Code (F.A.C.).
- Based on the results of the compliance requirements evaluated during this inspection, the following compliance discrepancies were noted:

COMPLIANCE REQUIREMENT/PROBLEM	FOLLOW-UP ACTION REQUIRED

COMMENTS:
LEFT CERTIFICATION WITH MR. RUIZ TO BE SIGNED.

The Annual Compliance Certification form has been properly certified and submitted to the inspector. YES NO

DATE OF NEXT INSPECTION: 1 YR (Approximate)

INSPECTION CONDUCTED BY: Leroy Shelton (Please Print)

INSPECTOR'S SIGNATURE: *[Signature]* **PHONE NUMBER:** 813-272-5530

#0571067

P. 14

3. existing large area
Source should be
marked

Perchloroethylene Dry Cleaning Facility Notification

Facility Name and Location

1. Facility Owner/Company Name (Name of corporation, agency, or individual owner):	FASHION SQUARE OSCAR + MARIE RUIZ		
2. Site Name (For example, plant name or number):	FASHION SQUARE		
3. Hazardous Waste Generator Identification Number:	FLD 9820877447		
4. Facility Location:	Street Address: 3605 W. WATERS AVE		
	City: TAMPA	County:	Zip Code: 33614
5. Facility Identification Number (DEP Use):	0571067		

Responsible Official

6. Name and Title of Responsible Official:	MARIE RUIZ GENERAL OWNER		
7. Responsible Official Mailing Address:	Organization/Firm:		
	Street Address: 3605 W. WATERS AVE		
	City: TAMPA	County: FL	Zip Code: 33614
8. Responsible Official Telephone Number:	Telephone: (813) 931-3989 Fax: () -		

Facility Contact (If different from Responsible Official)

9. Name and Title of Facility Contact (For example, plant manager):	SAME AS ABOVE		
10. Facility Contact Address:	Street Address:		
	City:	County:	Zip Code:
11. Facility Contact Telephone Number:	Telephone: () - Fax: () -		

RECEIVED

SEP 3 1996

Facility Information

1.(a) Provide the information below for each machine at the facility. Indicate the type of machine, the date of its purchase, and the date the control device was installed, if applicable.

Type of Machine	ID	Date Machine Initially Purchased	Date Control Device Installed	ID	Date Machine Initially Purchased	Date Control Device Installed	ID	Date Machine Initially Purchased	Date Control Device Installed
<i>Example</i>									
	#1	03-OCT-93	12-NOV-93	#2	08-DEC-91		#3	02-MAR-92	02-MAR-92
Dry-to-Dry Unit									
(1) w/ ref. condenser		08-DEC-91	08-DEC-91						
(2) w/ carbon adsorber			NONE						
(3) w/ no controls									
Washer Unit									
(4) w/ ref. condenser									
(5) w/ carbon adsorber									
(6) w/ no controls									
Dryer Unit									
(7) w/ ref. condenser									
(8) w/ carbon adsorber									
(9) w/ no controls									
Reclaimer Unit									
(10) w/ ref. condenser									
(11) w/carbon adsorber									
(12) w/ no controls									

(b) Control devices are required, but not yet installed

(c) No control devices are required to be installed

2.(a) What was the total quantity of perchloroethylene (perc) purchased in the latest 12 months?

147.5 gallons 8/95-8/96

(b) If less than 12 months, how many? months

Check why it is less than 12 months: New owner: New store: Did not keep records:

3. What is the facility's source classification based on the definitions found in section (3) of Part II?
(Indicate with an "X". Select one classification only.)

Existing small area source New small area source

Existing large area source New large area source

4. What control technology is required on machines pursuant to section (5) of Part II of this notification form?
(Indicate with an "X".)

Existing large area source

Carbon adsorber

Refrigerated condenser

New small area source

Refrigerated condenser

New large area source

Refrigerated condenser

5. A facility which contains non-exempt emissions units shall not be eligible to use the general permit pursuant to Rule 62-213.300, F.A.C. Verify that all steam and hot water generating units on-site meet the following exemption criteria or that no such units exist on-site:

All steam and hot water generating units on-site (1) have a total heat input of 10 million BTU/hr or less (298 boiler HP or less), and (2) are fired exclusively by natural gas except for periods of natural gas curtailment during which propane or fuel oil containing no more than one percent sulfur is fired.

All steam and hot water generating units exempt

No such units on-site

Equipment Monitoring and Recordkeeping Information

Check all logs which are required to be kept on-site in accordance with the requirements of this general permit:

(a) Purchase receipts and solvent purchases

(b) Leak detection inspection and repair

↪ (c) Refrigerated condenser temperature monitoring

(d) Carbon adsorber exhaust perc concentration monitoring

(e) Instrument calibration

(f) Start-up, shutdown, malfunction plan

Surrender of Existing Air Permit(s)

Please indicate with an "X" the appropriate selection:

I hereby surrender all existing air permits authorizing operation of the facility indicated in this notification form; specifically, permit number(s)

_____.

No air permits currently exist for the operation of the facility indicated in this notification form.

Responsible Official Certification

I, the undersigned, am the responsible official, as defined in Part II of this form, of the facility addressed in this notification. I hereby certify, based on information and belief formed after reasonable inquiry, that the statements made in this notification are true, accurate and complete. Further, I agree to operate and maintain the air pollutant emissions units and air pollution control equipment described above so as to comply with all terms and conditions of this general permit as set forth in Part II of this notification form.

I will promptly notify the Department of any changes to the information contained in this notification.

Marie R. Fry
Signature

8/26/96
Date

✓

PERCHLOROETHYLENE DRY CLEANERS
TITLE V GENERAL PERMIT
COMPLIANCE INSPECTION CHECKLIST

TYPE OF INSPECTION: ANNUAL COMPLAINT/DISCOVERY
 RE-INSPECTION

AIRS ID#: 571067 DATE: 5/21/97 TIME IN: 0915 TIME OUT: 1000
 FACILITY NAME: FASHION SQUARE
 FACILITY LOCATION: 3605 W. WATERS
TAMPA, FL 33614

PART I: NOTIFICATION

(check appropriate box)

1. Existing facility notified DARM by 9/1/96
 2. New facility notified DARM 30 days prior to startup
 3. Facility failed to notify DARM to use general permit

PART II: CLASSIFICATION

Facility indicated on notification form that it is:
 (check appropriate box)

<p>A.</p> <p>1. Existing small area source dry-to-dry only, $x < 140$ gal/yr transfer only, $x < 200$ gal/yr both types, $x < 140$ gal/yr (constructed before 12/9/91) <input checked="" type="checkbox"/></p> <p>3. Existing large area source dry-to-dry only, $140 < x < 2,100$ gal/yr transfer only, $200 < x < 1,800$ gal/yr both types, $140 < x < 1,800$ gal/yr (constructed before 12/9/91) <input checked="" type="checkbox"/></p>	<p>2. New small area source dry-to-dry only, $x < 140$ gal/yr transfer only, $x < 200$ gal/yr both types, $x < 140$ gal/yr (constructed on or after 12/9/91) <input type="checkbox"/></p> <p>4. New large area source dry-to-dry only, $140 < x < 2,100$ gal/yr transfer only, $200 < x < 1,800$ gal/yr both types, $140 < x < 1,800$ gal/yr (constructed on or after 12/9/91) <input type="checkbox"/></p>
--	--

This is a correct facility classification

If no, please check the appropriate classification:

facility qualified for a general permit as number 1 above
 facility exceeds above limits and is not eligible for a general permit

B. The total quantity of perchloroethylene (perc) purchased within the preceding 12 months by this dry cleaning facility was 65 gallons.

PART III: GENERAL CONTROL REQUIREMENTS

Is the responsible official of the dry cleaning facility:
(check appropriate boxes)

- | | |
|---|---|
| 1. Storing perchloroethylene in tightly sealed and impervious containers? | <input type="checkbox"/> Y <input type="checkbox"/> N <input checked="" type="checkbox"/> N/A |
| 2. Examining the containers for leakage? | <input type="checkbox"/> Y <input type="checkbox"/> N <input checked="" type="checkbox"/> N/A |
| 3. Closing and securing machine doors except during loading/unloading? | <input checked="" type="checkbox"/> Y <input type="checkbox"/> N |
| 4. Draining cartridge filters in their housing or in sealed containers for at least 24 hours prior to disposal? | <input checked="" type="checkbox"/> Y <input type="checkbox"/> N |
| 5. Maintaining solvent-to-carbon ratios and steam pressure for carbon adsorber beds according to the manufacturer's specifications? | <input type="checkbox"/> Y <input type="checkbox"/> N <input checked="" type="checkbox"/> N/A |

PART IV: PROCESS VENT CONTROLS

In Part II-A:

If classification 1 has been checked, no controls are required. Proceed to Part V.

If classification 2 has been checked, the machine should be equipped with a refrigerated condenser (complete A below).

If classification 3 has been checked, the machine should be equipped with either a refrigerated condenser or a carbon adsorber (complete A and B below). *Carbon adsorber must have been installed prior to September 22, 1993*

If classification 4 has been checked, the machine should be equipped with a refrigerated condenser (complete A and B below).

A. Has the responsible official of all new sources and existing large area sources:
(check appropriate boxes)

- | | |
|--|---|
| 1. Equipped all machines with the appropriate vent controls? | <input checked="" type="checkbox"/> Y <input type="checkbox"/> N |
| 2. Equipped dry-to-dry machines with a closed-loop vapor venting system? | <input checked="" type="checkbox"/> Y <input type="checkbox"/> N <input type="checkbox"/> N/A |
| 3. Equipped the condenser with a diverter valve so airflow will be directed away from the condenser upon opening the door? | <input checked="" type="checkbox"/> Y <input type="checkbox"/> N <input type="checkbox"/> N/A |
| 4. Measured and recorded the temperature of the outlet exhaust stream of a refrigerated condenser on a weekly basis? | <input type="checkbox"/> Y <input checked="" type="checkbox"/> N |
| 5. Repaired or adjusted the equipment within 24 hours if the exhaust temperature of the condenser exceeded 45°F? | <input type="checkbox"/> Y <input type="checkbox"/> N <input checked="" type="checkbox"/> N/A |
| 6. Conducted all temperature monitoring after an appropriate cooldown period and after verifying that the coolant had been completely charged? | <input checked="" type="checkbox"/> Y <input type="checkbox"/> N |

B. Has the responsible official of an existing large or new large area source also:

N/A

1. Measured and recorded the exhaust temperature on the outlet side of the condenser located on dry-to-dry, reclaimer, and dryer machines on a weekly basis? Y N
2. Measured and recorded the washer exhaust temperature at the condenser inlet and outlet weekly? Y N
Is the temperature differential equal to or greater than 20° F? Y N
3. Measured and recorded the perc concentration in the exhaust stream weekly at the end of the final drying cycle while the machine is venting to the adsorber, if machines are equipped with a carbon adsorber? Y N N/A
Is the perc concentration equal to or less than 100 ppm? Y N
4. Assured that the sampling port on the carbon adsorber exhaust for measuring perc concentrations is at least 8 duct diameters downstream of any bend, contraction, or expansion; is at least 2 duct diameters upstream from any bend, contraction, or expansion; and downstream from no other inlet? Y N
5. Equipped transfer machines (dryers, reclaimers, and washers) with individual condenser coils? Y N N/A
6. Routed airflow to the carbon adsorber (if used) at all times? Y N N/A

PART V: RECORDKEEPING REQUIREMENTS

Has the responsible official:
(check appropriate boxes)

1. Maintained receipts for perc purchased? Y N
2. Maintained rolling monthly averages of perc consumption? Y N
3. Maintained leak detection inspection and repair reports for the following:
 - a. documentation of leaks repaired w/in 24 hrs? or; Y N N/A
 - b. documentation of parts ordered to repair leak and leak repaired w/in 2 days and parts installed w/in 5 days of receipt? Y N N/A
4. Maintained calibration data? (for direct reading instruments only) Y N N/A
5. Maintained exhaust duct monitoring data on perc concentrations? Y N
6. Maintained startup/shutdown/malfunction plan? Y N
7. Maintained deviation reports?
Problem corrected? Y N N/A
8. Maintained compliance plan, if applicable? Y N N/A

PART VI: LEAK DETECTION AND REPAIRS

1. Does the responsible official conduct a weekly leak detection and repair inspection? Y N

2. Which method of detection is used by the responsible official?

Visual examination (condensed solvent on exterior surfaces)

Physical detection (airflow felt through gaskets)

Odor (noticeable perc odor)

Use of direct-reading instrumentation (FID/PID/calorimetric tubes) N/A

If using direct-reading instrumentation, is the equipment:

a. Capable of detecting perc vapor concentrations in a range of 0-500 ppm? Y N

b. Calibrated against a standard gas prior to and after each use (PID/FID only)? Y N

c. Inspected for leaks and obvious signs of wear on a weekly basis? Y N

d. Kept in a clean and secure area when not in use? Y N

e. Verified for accuracy by use of duplicate samples (calorimetric only)? Y N

3. Has the facility maintained a leak log? Y N N/A

4. Does the responsible official check the following areas for leaks?

Hose connections, fittings, couplings, and valves Y N

Door gaskets and seating Y N

Filter gaskets and seating Y N

Pumps Y N

Solvent tanks and containers Y N

Water separators Y N

Muck cookers Y N

Stills Y N

Exhaust dampers Y N

Diverter valves Y N

Cartridge filter housings Y N

MARIE RUIZ (NOT AVAILABLE)

^{MET WITH} GABRIEL BERERMUDEC.

Name of Responsible Official

LEROY SHELTON

Inspector's Name (Please Print)

LS

Inspector's Signature

5/27/97

Date of Inspection

1 YR

Approximate Date of Next Inspection

ADDITIONAL SITE INFORMATION:

MACHINE: RENZACCI SERENA SUN 550
45[#] CAPACITY

PERC USAGE = 65 GALS

REPLACES CARBON FILTERS WHEN PRESS
REACHES 30 PSI

NO ODORS. MACHINE OPERATING

**TITLE V AIR QUALITY GENERAL PERMIT
INSPECTION SUMMARY REPORT**

TYPE OF INSPECTION: ANNUAL COMPLAINT/DISCOVERY RE-INSPECTION

TIME IN: 9:30 TIME OUT: 11:00 AIRS ID#: 571067
 TYPE OF FACILITY: PERC DRY CLEANER
 FACILITY NAME: FASHION SQUARE DATE: 8/12/98
 FACILITY LOCATION: 3605 W. WATER AVE
TAMPA, FL 33614
 RESPONSIBLE OFFICIAL: MARIE RUIZ PHONE NUMBER: (813) 931-3989

Based on the results of the compliance requirements evaluated during this inspection, the facility is found to be in compliance with DEP Rule 62-213.300, Florida Administrative Code (F.A.C.).

Based on the results of the compliance requirements evaluated during this inspection, the following compliance discrepancies were noted:

COMPLIANCE REQUIREMENT/PROBLEM	FOLLOW-UP ACTION REQUIRED

COMMENTS:

RECEIVED

SEP 17 1998

The Annual Compliance Certification form has been properly certified and submitted to the inspector. Bureau of Air Monitoring
 YES NO N/A

DATE OF NEXT INSPECTION: 1 YEAR

(Approximate)

INSPECTION CONDUCTED BY: ROGER ZHU

(Please Print)

INSPECTOR'S SIGNATURE: *Roger Zhu* PHONE NUMBER: (813) 272-5530

PERCHLOROETHYLENE DRY CLEANERS

TITLE V GENERAL PERMIT COMPLIANCE INSPECTION CHECKLIST

TYPE OF INSPECTION: ANNUAL COMPLAINT/DISCOVERY
 RE-INSPECTION

AIRS ID#:	571067	DATE:	8/12/98	TIME IN:	9:30	TIME OUT:	11:00
FACILITY NAME:	FASHION SQUARE						
FACILITY LOCATION:	3605 W. WATER AVE						
	TAMPA, FL 33614						
RESPONSIBLE OFFICIAL:	MARIE RUIZ	PHONE:	(813) 931-3989				
CONTACT NAME:	SAME	PHONE:	SAME				

PART I: NOTIFICATION	
(check appropriate box)	
1. New facility notified DARM 30 days prior to startup	<input type="checkbox"/>
2. Facility failed to notify DARM to use general permit	N/A <input type="checkbox"/>

PART II: CLASSIFICATION	
Facility indicated on notification form that it is: (check appropriate box)	<input type="checkbox"/> No notification form <input type="checkbox"/> Drop store/out of business/petroleum
A.	
1. Existing small area source <input type="checkbox"/> dry-to-dry only, $x < 140$ gal/yr transfer only, $x < 200$ gal/yr both types, $x < 140$ gal/yr (constructed before 12/9/91)	2. New small area source <input type="checkbox"/> dry-to-dry only, $x < 140$ gal/yr transfer only, $x < 200$ gal/yr both types, $x < 140$ gal/yr (constructed on or after 12/9/91)
3. Existing large area source <input checked="" type="checkbox"/> dry-to-dry only, $140 \leq x \leq 2,100$ gal/yr transfer only, $200 \leq x \leq 1,800$ gal/yr both types, $140 \leq x \leq 1,800$ gal/yr (constructed before 12/9/91)	4. New large area source <input type="checkbox"/> dry-to-dry only, $140 \leq x \leq 2,100$ gal/yr transfer only, $200 \leq x \leq 1,800$ gal/yr both types, $140 \leq x \leq 1,800$ gal/yr (constructed on or after 12/9/91)
5. This is a correct facility classification <input checked="" type="checkbox"/> Y <input type="checkbox"/> N <input type="checkbox"/> Can not determine	
If no, please check the appropriate classification: <ul style="list-style-type: none"> <input type="checkbox"/> facility qualified for a general permit as number _____ above <input type="checkbox"/> facility exceeds above limits and is not eligible for a general permit 	
B. The total quantity of perchloroethylene (perc) purchased within the preceding 12 months by this dry cleaning facility was <u>198</u> gallons.	

PART III: GENERAL CONTROL REQUIREMENTS

Is the responsible official of the dry cleaning facility:
(check appropriate boxes)

1. Storing perchloroethylene in tightly sealed and impervious containers? Y N N/A
2. Examining the containers for leakage? Y N N/A
3. Closing and securing machine doors except during loading/unloading? Y N
4. Draining cartridge filters in their housing or in sealed containers for at least 24 hours prior to disposal? Y N N/A
5. Maintaining solvent-to-carbon ratios and steam pressure for carbon adsorber beds according to the manufacturer's specifications? Y N N/A

PART IV: PROCESS VENT CONTROLS

In Part II-A:

If classification 1 has been checked, no controls are required. Proceed to Part V.

If classification 2 has been checked, the machine should be equipped with a refrigerated condenser (complete A below).

If classification 3 has been checked, the machine should be equipped with either a refrigerated condenser or a carbon adsorber (complete A and B below). *Carbon adsorber must have been installed prior to September 22, 1993*

If classification 4 has been checked, the machine should be equipped with a refrigerated condenser (complete A and B below).

A. Has the responsible official of all new sources and existing large area sources:
(check appropriate boxes)

1. Equipped all machines with the appropriate vent controls? Y N
2. Equipped dry-to-dry machines with a closed-loop vapor venting system? Y N N/A
3. Equipped the condenser with a diverter valve so airflow will be directed away from the condenser upon opening the door? Y N N/A
4. Measured and recorded the temperature of the outlet exhaust stream of a refrigerated condenser on a weekly/bi-weekly basis? Y N
5. Repaired or adjusted the equipment within 24 hours if the exhaust temperature of the condenser exceeded 45°F? Y N N/A
6. Conducted all temperature monitoring after an appropriate cooldown period and after verifying that the coolant had been completely charged? Y N

B. Has the responsible official of an existing large or new large area source also:

1. Measured and recorded the exhaust temperature on the outlet side of the condenser located on dry-to-dry, reclaimer, and dryer machines on a weekly basis? Y N
2. Measured and recorded the washer exhaust temperature at the condenser inlet and outlet weekly? Y N N/A
 Is the temperature differential equal to or greater than 20° F? Y N N/A
3. Measured and recorded the perc concentration in the exhaust stream weekly at the end of the final drying cycle while the machine is venting to the adsorber, if machines are equipped with a carbon adsorber? Y N N/A
 Is the perc concentration equal to or less than 100 ppm? Y N N/A
4. Assured that the sampling port on the carbon adsorber exhaust for measuring perc concentrations is at least 8 duct diameters downstream of any bend, contraction, or expansion; is at least 2 duct diameters upstream from any bend, contraction, or expansion; and downstream from no other inlet? Y N N/A
5. Equipped transfer machines (dryers, reclaimers, and washers) with individual condenser coils? Y N N/A
6. Routed airflow to the carbon adsorber (if used) at all times? Y N N/A

PART V: RECORDKEEPING REQUIREMENTS

Has the responsible official:
(check appropriate boxes)

1. Maintained receipts for perc purchased? Y N
2. Maintained rolling monthly averages of perc consumption? Y N
3. Maintained leak detection inspection and repair reports for the following:
 - a. documentation of leaks repaired w/in 24 hrs? or; Y N N/A
 - b. documentation of parts ordered to repair leak and leak repaired w/in 2 days and parts installed w/in 5 days of receipt? Y N N/A
4. Maintained calibration data? (for applicable direct reading instruments) Y N N/A
5. Maintained exhaust duct monitoring data on perc concentrations? Y N N/A
6. Maintained startup/shutdown/malfunction plan? Y N
7. Maintained deviation reports? Y N N/A
 Problem corrected? Y N N/A
8. Maintained compliance plan, if applicable? Y N N/A

PART VI: LEAK DETECTION AND REPAIRS

1. Does the responsible official conduct a weekly (for small sources, bi-weekly) leak detection and repair inspection? Y N
2. Has the facility maintained a leak log? Y N
3. Does the responsible official check the following areas for leaks?

Hose connections, fittings, couplings, and valves	<input checked="" type="checkbox"/> Y <input type="checkbox"/> N <input type="checkbox"/> N/A	Muck cookers	<input checked="" type="checkbox"/> Y <input type="checkbox"/> N <input type="checkbox"/> N/A
Door gaskets and seating	<input checked="" type="checkbox"/> Y <input type="checkbox"/> N <input type="checkbox"/> N/A	Stills	<input checked="" type="checkbox"/> Y <input type="checkbox"/> N <input type="checkbox"/> N/A
Filter gaskets and seating	<input checked="" type="checkbox"/> Y <input type="checkbox"/> N <input type="checkbox"/> N/A	Exhaust dampers	<input checked="" type="checkbox"/> Y <input type="checkbox"/> N <input type="checkbox"/> N/A
Pumps	<input checked="" type="checkbox"/> Y <input type="checkbox"/> N <input type="checkbox"/> N/A	Diverter valves	<input checked="" type="checkbox"/> Y <input type="checkbox"/> N <input type="checkbox"/> N/A
Solvent tanks and containers	<input checked="" type="checkbox"/> Y <input type="checkbox"/> N <input type="checkbox"/> N/A	Cartridge filter housings	<input checked="" type="checkbox"/> Y <input type="checkbox"/> N <input type="checkbox"/> N/A
Water separators	<input checked="" type="checkbox"/> Y <input type="checkbox"/> N <input type="checkbox"/> N/A		
4. Which method of detection is used by the responsible official?

Visual examination (condensed solvent on exterior surfaces)	<input checked="" type="checkbox"/>
Physical detection (airflow felt through gaskets)	<input checked="" type="checkbox"/>
Odor (noticeable perc odor)	<input checked="" type="checkbox"/>
Use of direct-reading instrumentation (FID/PID/calorimetric tubes)	<input type="checkbox"/>
Halogen leak detector	<input type="checkbox"/>
If using direct-reading instrumentation, is the equipment:	
a. Capable of detecting perc vapor concentrations in a range of 0-500 ppm?	<input checked="" type="checkbox"/> N/A
b. Calibrated against a standard gas prior to and after each use (PID/FID only)?	<input type="checkbox"/> Y <input type="checkbox"/> N
c. Inspected for leaks and obvious signs of wear on a weekly basis?	<input type="checkbox"/> Y <input type="checkbox"/> N
d. Kept in a clean and secure area when not in use?	<input type="checkbox"/> Y <input type="checkbox"/> N
e. Verified for accuracy by use of duplicate samples (calorimetric only)?	<input type="checkbox"/> Y <input type="checkbox"/> N

ROGER ZHU

Inspector's Name (Please Print)

Roger Zhu

Inspector's Signature

8/12/98

Date of Inspection

1 YEAR

Approximate Date of Next Inspection

INSPECTION REPORT FORM
ENVIRONMENTAL PROTECTION COMMISSION OF HILLSBOROUGH COUNTY

FACILITY: Fashion Square PAGE 1 OF 1

FACILITY ADDRESS: 3605 W. Water Avenue CITY: Tampa
PHONE: (813) 931-3989

MAILING ADDRESS: Same CITY: Tampa FLA ZIP: 33614

INSPECTION DATE: Aug 12, 1998	TIME IN: 9:30	TIME OUT: 11:00	INSPECTION TYPE: non-CDS	STATUS: In Compliance
----------------------------------	------------------	--------------------	-----------------------------	--------------------------

NEDS NUMBER: 571067

SOURCE DESCRIPTION: Perc Dry Cleaner

CONTACT(S): Marie Ruiz

Today's visit was the continuation of last Montay's annual inspection because Ms. Marie Ruiz, who is the responsible official, couldn't find any leak and temperature logs. The machine operator insisted that he has done those logs every week as Ms. Ruiz, the owner, required him to do. The only thing Ms. Ruiz could show me on my last inspection were the perc log and the purchase receipts which indicated that total usage of perc was 198 gallons within the past 12 months. She also showed me the repair log indicated that a tank for storing recovered perc was replaced in May of this year due to corrosion.

The facility is very clean. The machine is well maintained.

During today's re-inspection, Mr. Ruiz showed me the temperature and leak logs based on a weekly basis. He also showed me the owners manual kept on site.

INSPECTED BY: Roger Zhu

DATE: Aug 12, 1998

**TITLE V AIR QUALITY GENERAL PERMIT
INSPECTION SUMMARY REPORT**

TYPE OF INSPECTION: ANNUAL COMPLAINT/DISCOVERY RE-INSPECTION

TIME IN: 9:00 TIME OUT: 10:15 AIRS ID#: 571067
 TYPE OF FACILITY: PERC DRY CLEANER
 FACILITY NAME: FASHION SQUARE DATE: 7/23/99
 FACILITY LOCATION: 3605 W. WATER AVE
TAMPA, FL 33614
 RESPONSIBLE OFFICIAL: MARIE RUIZ PHONE NUMBER: (813) 931-3989

- Based on the results of the compliance requirements evaluated during this inspection, the facility is found to be in compliance with DEP Rule 62-213.300, Florida Administrative Code (F.A.C.).
- Based on the results of the compliance requirements evaluated during this inspection, the following compliance discrepancies were noted:

COMPLIANCE REQUIREMENT/PROBLEM	FOLLOW-UP ACTION REQUIRED

RECEIVED
 AUG 10 1999
 Bureau of Air Monitoring
 & Mobile Sources

COMMENTS:

The Annual Compliance Certification form has been properly certified and submitted to the inspector. YES NO

DATE OF NEXT INSPECTION: 1 YEAR
 (Approximate)

INSPECTION CONDUCTED BY: ROGER ZHU
 (Please Print)

INSPECTOR'S SIGNATURE: Roger Zhu PHONE NUMBER: (813) 272-5530

AIRS ID#: 571067

ACC

RECEIVED

Revised 10/10/96

DRY CLEANER AIR QUALITY GENERAL PERMIT
ANNUAL COMPLIANCE CERTIFICATION FORM

FACILITY NAME: FASHION SQUARE EPC of HC 7/23/99
 AIR MANAGEMENT DATE: 7/23/99

FACILITY LOCATION: 3605 W. WATER AVE
TAMPA, FL 33614

Annual Reporting Period: Aug 12 19 98 TO July 23 19 99

Based on each term or condition of the Title V general air permit, my facility has remained in compliance with DEP Rule 62-213.300, Florida Administrative Code (F.A.C.), during the period covered by this statement. YES NO

If NO, complete the following:

#1. Term or condition of the general permit that has not been in continuous compliance during the reporting period stated above:

Exact period of non-compliance: from _____ to _____

Action(s) taken to achieve compliance: _____

Method used to demonstrate compliance: _____

#2. Term or condition of the general permit that has not been in continuous compliance during the reporting period stated above:

Exact period of non-compliance: from _____ to _____

Action(s) taken to achieve compliance: _____

Method used to demonstrate compliance: _____

As the responsible official, I hereby certify, based on information and belief formed after reasonable inquiry, that the statements made in this notification are true, accurate and complete. Further, my annual consumption of perchloroethylene solvent, based upon rolling averages of purchase receipts, does not exceed 2,100 gallons per year for dry-to dry facilities or 1,800 gallons per year for transfer or combination facilities.

RESPONSIBLE OFFICIAL: X MARIE Raiz Marie Raiz 7/26/99
 Name (Please Print) Signature Date

*This form is made available to you as an aid in order to meet your annual compliance certification requirements. It is at the discretion of the responsible official to use this form.

PERCHLOROETHYLENE DRY CLEANERS

TITLE V GENERAL PERMIT
COMPLIANCE INSPECTION CHECKLIST

TYPE OF INSPECTION: ANNUAL COMPLAINT/DISCOVERY
RE-INSPECTION

AIRS ID#: 571067 DATE: 7/23/99 TIME IN: 9:00 TIME OUT: 10:15
FACILITY NAME: FASHION SQUARE
FACILITY LOCATION: 3605 W. WATER AVE
TAMPA, FL 33614
RESPONSIBLE OFFICIAL: MARIE RUIZ PHONE: (813)931-3989
CONTACT NAME: SAMG PHONE: SAME

PART I: NOTIFICATION
(check appropriate box)
1. New facility notified DARM 30 days prior to startup N/A
2. Facility failed to notify DARM to use general permit

PART II: CLASSIFICATION
Facility indicated on notification form that it is: No notification form
(check appropriate box) Drop store/out of business/petroleum

A.

1. Existing small area source <input type="checkbox"/> dry-to-dry only, $x < 140$ gal/yr transfer only, $x < 200$ gal/yr both types, $x < 140$ gal/yr (constructed before 12/9/91)	2. New small area source <input type="checkbox"/> dry-to-dry only, $x < 140$ gal/yr transfer only, $x < 200$ gal/yr both types, $x < 140$ gal/yr (constructed on or after 12/9/91)
3. Existing large area source <input checked="" type="checkbox"/> dry-to-dry only, $140 \leq x \leq 2,100$ gal/yr transfer only, $200 \leq x \leq 1,800$ gal/yr both types, $140 \leq x \leq 1,800$ gal/yr (constructed before 12/9/91)	4. New large area source <input type="checkbox"/> dry-to-dry only, $140 \leq x \leq 2,100$ gal/yr transfer only, $200 \leq x \leq 1,800$ gal/yr both types, $140 \leq x \leq 1,800$ gal/yr (constructed on or after 12/9/91)

5. This is a correct facility classification Y N Can not determine

If no, please check the appropriate classification:
 facility qualified for a general permit as number _____ above
 facility exceeds above limits and is not eligible for a general permit

B. The total quantity of perchloroethylene (perc) purchased within the preceding 12 months by this dry cleaning facility was 95.4 gallons.

PART III: GENERAL CONTROL REQUIREMENTS

Is the responsible official of the dry cleaning facility:
(check appropriate boxes)

- | | | | |
|---|---------------------------------------|----------------------------|---|
| 1. Storing perchloroethylene in tightly sealed and impervious containers? | <input type="checkbox"/> Y | <input type="checkbox"/> N | <input checked="" type="checkbox"/> N/A |
| 2. Examining the containers for leakage? | <input type="checkbox"/> Y | <input type="checkbox"/> N | <input checked="" type="checkbox"/> N/A |
| 3. Closing and securing machine doors except during loading/unloading? | <input checked="" type="checkbox"/> Y | <input type="checkbox"/> N | |
| 4. Draining cartridge filters in their housing or in sealed containers for at least 24 hours prior to disposal? | <input checked="" type="checkbox"/> Y | <input type="checkbox"/> N | <input type="checkbox"/> N/A |
| 5. Maintaining solvent-to-carbon ratios and steam pressure for carbon adsorber beds according to the manufacturer's specifications? | <input type="checkbox"/> Y | <input type="checkbox"/> N | <input checked="" type="checkbox"/> N/A |

PART IV: PROCESS VENT CONTROLS

In Part II-A:

If classification 1 has been checked, no controls are required. Proceed to Part V.

If classification 2 has been checked, the machine should be equipped with a refrigerated condenser (complete A below).

If classification 3 has been checked, the machine should be equipped with either a refrigerated condenser or a carbon adsorber (complete A and B below). *Carbon adsorber must have been installed prior to September 22, 1993*

If classification 4 has been checked, the machine should be equipped with a refrigerated condenser (complete A and B below).

A. Has the responsible official of all new sources and existing large area sources:
(check appropriate boxes)

- | | | | |
|--|---------------------------------------|----------------------------|------------------------------|
| 1. Equipped all machines with the appropriate vent controls? | <input checked="" type="checkbox"/> Y | <input type="checkbox"/> N | |
| 2. Equipped dry-to-dry machines with a closed-loop vapor venting system? | <input checked="" type="checkbox"/> Y | <input type="checkbox"/> N | <input type="checkbox"/> N/A |
| 3. Equipped the condenser with a diverter valve so airflow will be directed away from the condenser upon opening the door? | <input checked="" type="checkbox"/> Y | <input type="checkbox"/> N | <input type="checkbox"/> N/A |
| 4. Measured and recorded the temperature of the outlet exhaust stream of a refrigerated condenser on a weekly/bi-weekly basis? | <input checked="" type="checkbox"/> Y | <input type="checkbox"/> N | |
| 5. Repaired or adjusted the equipment within 24 hours if the exhaust temperature of the condenser exceeded 45°F? | <input checked="" type="checkbox"/> Y | <input type="checkbox"/> N | <input type="checkbox"/> N/A |
| 6. Conducted all temperature monitoring after an appropriate cooldown period and after verifying that the coolant had been completely charged? | <input checked="" type="checkbox"/> Y | <input type="checkbox"/> N | |

B. Has the responsible official of an existing large or new large area source also:

1. Measured and recorded the exhaust temperature on the outlet side of the condenser located on dry-to-dry, reclaimer, and dryer machines on a weekly basis? Y N
2. Measured and recorded the washer exhaust temperature at the condenser inlet and outlet weekly? Y N N/A
Is the temperature differential equal to or greater than 20° F? Y N N/A
3. Measured and recorded the perc concentration in the exhaust stream weekly at the end of the final drying cycle while the machine is venting to the adsorber, if machines are equipped with a carbon adsorber? Y N N/A
Is the perc concentration equal to or less than 100 ppm? Y N N/A
4. Assured that the sampling port on the carbon adsorber exhaust for measuring perc concentrations is at least 8 duct diameters downstream of any bend, contraction, or expansion; is at least 2 duct diameters upstream from any bend, contraction, or expansion; and downstream from no other inlet? Y N N/A
5. Equipped transfer machines (dryers, reclaimers, and washers) with individual condenser coils? Y N N/A
6. Routed airflow to the carbon adsorber (if used) at all times? Y N N/A

PART V: RECORDKEEPING REQUIREMENTS

Has the responsible official:
(check appropriate boxes)

1. Maintained receipts for perc purchased? Y N
2. Maintained rolling monthly averages of perc consumption? Y N
3. Maintained leak detection inspection and repair reports for the following:
- a. documentation of leaks repaired w/in 24 hrs? or; Y N N/A
 - b. documentation of parts ordered to repair leak and leak repaired w/in 2 days and parts installed w/in 5 days of receipt? Y N N/A
4. Maintained calibration data? (for applicable direct reading instruments) Y N N/A
5. Maintained exhaust duct monitoring data on perc concentrations? Y N N/A
6. Maintained startup/shutdown/malfunction plan? Y N
7. Maintained deviation reports? Y N N/A
Problem corrected? Y N N/A
8. Maintained compliance plan, if applicable? Y N N/A

PART VI: LEAK DETECTION AND REPAIRS

1. Does the responsible official conduct a weekly (for small sources, bi-weekly) leak detection and repair inspection? Y N
2. Has the facility maintained a leak log? Y N
3. Does the responsible official check the following areas for leaks?
- | | | | |
|---|---|---------------------------|---|
| Hose connections, fittings, couplings, and valves | <input checked="" type="checkbox"/> Y <input type="checkbox"/> N <input type="checkbox"/> N/A | Muck cookers | <input checked="" type="checkbox"/> Y <input type="checkbox"/> N <input type="checkbox"/> N/A |
| Door gaskets and seating | <input checked="" type="checkbox"/> Y <input type="checkbox"/> N <input type="checkbox"/> N/A | Stills | <input checked="" type="checkbox"/> Y <input type="checkbox"/> N <input type="checkbox"/> N/A |
| Filter gaskets and seating | <input checked="" type="checkbox"/> Y <input type="checkbox"/> N <input type="checkbox"/> N/A | Exhaust dampers | <input checked="" type="checkbox"/> Y <input type="checkbox"/> N <input type="checkbox"/> N/A |
| Pumps | <input checked="" type="checkbox"/> Y <input type="checkbox"/> N <input type="checkbox"/> N/A | Diverter valves | <input checked="" type="checkbox"/> Y <input type="checkbox"/> N <input type="checkbox"/> N/A |
| Solvent tanks and containers | <input checked="" type="checkbox"/> Y <input type="checkbox"/> N <input type="checkbox"/> N/A | Cartridge filter housings | <input checked="" type="checkbox"/> Y <input type="checkbox"/> N <input type="checkbox"/> N/A |
| Water separators | <input checked="" type="checkbox"/> Y <input type="checkbox"/> N <input type="checkbox"/> N/A | | |
4. Which method of detection is used by the responsible official?
- Visual examination (condensed solvent on exterior surfaces)
- Physical detection (airflow felt through gaskets)
- Odor (noticeable perc odor)
- Use of direct-reading instrumentation (FID/PID/calorimetric tubes)
- Halogen leak detector
- If using direct-reading instrumentation, is the equipment:** N/A
- a. Capable of detecting perc vapor concentrations in a range of 0-500 ppm? Y N
- b. Calibrated against a standard gas prior to and after each use (PID/FID only)? Y N
- c. Inspected for leaks and obvious signs of wear on a weekly basis? Y N
- d. Kept in a clean and secure area when not in use? Y N
- e. Verified for accuracy by use of duplicate samples (calorimetric only)? Y N

ROGER ZHU

Inspector's Name (Please Print)

7/23/99

Date of Inspection

Roger Zhu

Inspector's Signature

1 YEAR

Approximate Date of Next Inspection

INSPECTION REPORT FORM
ENVIRONMENTAL PROTECTION COMMISSION OF HILLSBOROUGH COUNTY

FACILITY: Fashion Square PAGE 1 OF 1

FACILITY ADDRESS: 3605 W. Water Avenue CITY: Tampa
PHONE: (813) 931-3989

MAILING ADDRESS: Same CITY: Tampa FLA ZIP: 33614

INSPECTION DATE: July 23, 1999	TIME IN: 9:00	TIME OUT: 10:15	INSPECTION TYPE: non-CDS	STATUS: In Compliance
-----------------------------------	------------------	--------------------	-----------------------------	--------------------------

NEDS NUMBER: 571067

SOURCE DESCRIPTION: Perc Dry Cleaner

CONTACT(S): Marie Ruiz

Today's visit was to conduct the annual inspection.
The recorkeeping has been improved a lot since the last inspection. Both the leak and temperature logs have been recorded every week. The annual usage of perc was 95.4 gallons according to the purchase receipts.

INSPECTED BY: Roger Zhu

DATE: July 23, 1999

✓ **TITLE V AIR QUALITY GENERAL PERMIT
INSPECTION SUMMARY REPORT**

TYPE OF INSPECTION: ANNUAL COMPLAINT/DISCOVERY RE-INSPECTION

TIME IN: <u>11:00 Am</u>	TIME OUT: <u>12:00 PM</u>	AIRS ID#: <u>0571067</u>
TYPE OF FACILITY: <u>Pera Dry Cleaners</u>		
FACILITY NAME: <u>Fashion Square</u>		DATE: <u>6-29-00</u>
FACILITY LOCATION: <u>3605 W. Water Ave</u> <u>Tampa, FL 33614</u>		
RESPONSIBLE OFFICIAL: <u>Marie Ruiz</u>		PHONE NUMBER: <u>(813) 931-3989</u>

Based on the results of the compliance requirements evaluated during this inspection, the facility is found to be in compliance with DEP Rule 62-213.300, Florida Administrative Code (F.A.C.).

Based on the results of the compliance requirements evaluated during this inspection, the following compliance discrepancies were noted:

COMPLIANCE REQUIREMENT/PROBLEM	FOLLOW-UP ACTION REQUIRED

RECEIVED
 JUL 11 2000
 Bureau of Air Monitoring
 & Mobile Sources

COMMENTS:

The Annual Compliance Certification form has been properly certified and submitted to the inspector. YES NO

DATE OF NEXT INSPECTION: 1 year
(Approximate)

INSPECTION CONDUCTED BY: Mohammad Nozari
(Please Print)

INSPECTOR'S SIGNATURE: M. Nozari PHONE NUMBER: (813) 272-5530

THIS PORTION MUST BE ATTACHED TO REMITTANCE FOR PROPER HANDLING

0391234

Please include your AIRS ID# on your check or money order. This number can be found below on your mailing label.

TOTAL AMOUNT DUE: \$50.00

Do NOT Remove Label

FASHION SQUARE
MARIE RUIZ
3605 W WATERS AVENUE
TAMPA FL 33614

AIRS ID # 0571067

Bureau of Air Monitoring
& Mobile Sources

JAN 21 2000

RECEIVED

JAN 19 00

RECEIVED
MAIL ROOM

FOR GOVERNMENT USE ONLY
Org.: 37550101000 EO: B1
Fund: 20-2-035001
Obj.: 002273

AIRS ID#: 571067

ACC

Revised 10/10/96

CHROMIUM PLATING AIR QUALITY GENERAL PERMIT ANNUAL COMPLIANCE CERTIFICATION FORM

FACILITY NAME: FASHION Square DATE: 6/28/00
 FACILITY LOCATION: 3605 W. Water Ave
Tampa, FL 33614

Annual Reporting Period: July 23 1999 TO 6-28 2000

Based on each term or condition of the Title V general air permit, my facility has remained in compliance with DEP Rule 62-213.300, Florida Administrative Code (F.A.C.), during the period covered by this statement. YES NO

If NO, complete the following:

#1. Term or condition of the general permit that has not been in continuous compliance during the reporting period stated above:

Exact period of non-compliance: from _____ to _____
 Action(s) taken to achieve compliance: _____
 Method used to demonstrate compliance: _____

#2. Term or condition of the general permit that has not been in continuous compliance during the reporting period stated above:

Exact period of non-compliance: from _____ to _____
 Action(s) taken to achieve compliance: _____
 Method used to demonstrate compliance: _____

As the responsible official, I hereby certify, based on information and belief formed after reasonable inquiry, that the statements made in this notification are true, accurate and complete. ~~Further, my annual consumption of perchloroethylene solvent, based upon rolling averages of purchase receipts, does not exceed 2,100 gallons per year for dry-to-dry facilities or 1,800 gallons per year for transfer or combination facilities.~~

RESPONSIBLE OFFICIAL: MARIE Ruiz Marie Ruiz 6/28/00
 Name (Please Print) Signature Date

*This form is made available to you as an aid in order to meet your annual compliance certification requirements. It is at the discretion of the responsible official to use this form.

PERCHLOROETHYLENE DRY CLEANERS

TITLE V GENERAL PERMIT COMPLIANCE INSPECTION CHECKLIST

TYPE OF INSPECTION: ANNUAL COMPLAINT/DISCOVERY
 RE-INSPECTION

AIRS ID#: 0571067 DATE: 6-29-00 TIME IN: 11: AM TIME OUT: 12: PM
 FACILITY NAME: Fashion Square
 FACILITY LOCATION: 3605 W. Waters Ave
Tampa, FL 33614
 RESPONSIBLE OFFICIAL: Marie Ruiz PHONE: (813)931-3989
 CONTACT NAME: _____ PHONE: _____

PART I: NOTIFICATION

(check appropriate box)

1. New facility notified DARM 30 days prior to startup
 2. Facility failed to notify DARM to use general permit
N/A

PART II: CLASSIFICATION

Facility indicated on notification form that it is: No notification form
 (check appropriate box) Drop store/out of business/petroleum

A.

1. Existing small area source <input type="checkbox"/> dry-to-dry only, $x < 140$ gal/yr... transfer only, $x < 200$ gal/yr both types, $x < 140$ gal/yr (constructed before 12/9/91)	2. New small area source <input type="checkbox"/> dry-to-dry only, $x < 140$ gal/yr transfer only, $x < 200$ gal/yr both types, $x < 140$ gal/yr (constructed on or after 12/9/91)
3. Existing large area source <input type="checkbox"/> dry-to-dry only, $140 \leq x \leq 2,100$ gal/yr transfer only, $200 \leq x \leq 1,800$ gal/yr both types, $140 \leq x \leq 1,800$ gal/yr (constructed before 12/9/91)	4. New large area source <input type="checkbox"/> dry-to-dry only, $140 \leq x \leq 2,100$ gal/yr transfer only, $200 \leq x \leq 1,800$ gal/yr both types, $140 \leq x \leq 1,800$ gal/yr (constructed on or after 12/9/91)

5. This is a correct facility classification Y N Can not determine

If no, please check the appropriate classification:

facility qualified for a general permit as number A-3 above
 facility exceeds above limits and is not eligible for a general permit

B. The total quantity of perchloroethylene (perc) purchased within the preceding 12 months by this dry cleaning facility was 100 gallons.

PART III: GENERAL CONTROL REQUIREMENTS

Is the responsible official of the dry cleaning facility:
(check appropriate boxes)

1. Storing perchloroethylene in tightly sealed and impervious containers? Y N N/A
2. Examining the containers for leakage? Y N N/A
3. Closing and securing machine doors except during loading/unloading? Y N
4. Draining cartridge filters in their housing or in sealed containers for at least 24 hours prior to disposal? Y N N/A
5. Maintaining solvent-to-carbon ratios and steam pressure for carbon adsorber beds according to the manufacturer's specifications? Y N N/A

PART IV: PROCESS VENT CONTROLS

In Part II-A:

If classification 1 has been checked, no controls are required. Proceed to Part V.

If classification 2 has been checked, the machine should be equipped with a refrigerated condenser (complete A below).

If classification 3 has been checked, the machine should be equipped with either a refrigerated condenser or a carbon adsorber (complete A and B below). *Carbon adsorber must have been installed prior to September 22, 1993*

If classification 4 has been checked, the machine should be equipped with a refrigerated condenser (complete A and B below).

A. Has the responsible official of all new sources and existing large area sources:
(check appropriate boxes)

1. Equipped all machines with the appropriate vent controls? Y N
2. Equipped dry-to-dry machines with a closed-loop vapor venting system? Y N N/A
3. Equipped the condenser with a diverter valve so airflow will be directed away from the condenser upon opening the door? Y N N/A
4. Measured and recorded the temperature of the outlet exhaust stream of a refrigerated condenser on a weekly/bi-weekly basis? Y N
5. Repaired or adjusted the equipment within 24 hours if the exhaust temperature of the condenser exceeded 45° F? Y N N/A
6. Conducted all temperature monitoring after an appropriate cooldown period and after verifying that the coolant had been completely charged? Y N

B. Has the responsible official of an existing large or new large area source also:

1. Measured and recorded the exhaust temperature on the outlet side of the condenser located on dry-to-dry, reclaimer, and dryer machines on a weekly basis? Y N
2. Measured and recorded the washer exhaust temperature at the condenser inlet and outlet weekly? Y N N/A
Is the temperature differential equal to or greater than 20° F? Y N N/A
3. Measured and recorded the perc concentration in the exhaust stream weekly at the end of the final drying cycle while the machine is venting to the adsorber, if machines are equipped with a carbon adsorber? Y N N/A
Is the perc concentration equal to or less than 100 ppm? Y N N/A
4. Assured that the sampling port on the carbon adsorber exhaust for measuring perc concentrations is at least 8 duct diameters downstream of any bend, contraction, or expansion; is at least 2 duct diameters upstream from any bend, contraction, or expansion; and downstream from no other inlet? Y N N/A
5. Equipped transfer machines (dryers, reclaimers, and washers) with individual condenser coils? Y N N/A
6. Routed airflow to the carbon adsorber (if used) at all times? Y N N/A

PART V: RECORDKEEPING REQUIREMENTS

Has the responsible official:
(check appropriate boxes)

1. Maintained receipts for perc purchased? Y N
2. Maintained rolling monthly averages of perc consumption? Y N
3. Maintained leak detection inspection and repair reports for the following:
 - a. documentation of leaks repaired w/in 24 hrs? or, Y N N/A
 - b. documentation of parts ordered to repair leak and leak repaired w/in 2 days and parts installed w/in 5 days of receipt? Y N N/A
4. Maintained calibration data? (for applicable direct reading instruments) Y N N/A
5. Maintained exhaust duct monitoring data on perc concentrations? Y N N/A
6. Maintained startup/shutdown/malfunction plan? Y N
7. Maintained deviation reports? Y N N/A
Problem corrected? Y N N/A
8. Maintained compliance plan, if applicable? Y N N/A

PART VI: LEAK DETECTION AND REPAIRS

1. Does the responsible official conduct a weekly (for small sources, bi-weekly) leak detection and repair inspection? Y N
2. Has the facility maintained a leak log? Y N
3. Does the responsible official check the following areas for leaks?
- | | | | |
|---|---|---------------------------|---|
| Hose connections, fittings, couplings, and valves | <input checked="" type="checkbox"/> Y <input type="checkbox"/> N <input type="checkbox"/> N/A | Muck cookers | <input checked="" type="checkbox"/> Y <input type="checkbox"/> N <input type="checkbox"/> N/A |
| Door gaskets and seating | <input checked="" type="checkbox"/> Y <input type="checkbox"/> N <input type="checkbox"/> N/A | Stills | <input checked="" type="checkbox"/> Y <input type="checkbox"/> N <input type="checkbox"/> N/A |
| Filter gaskets and seating | <input checked="" type="checkbox"/> Y <input type="checkbox"/> N <input type="checkbox"/> N/A | Exhaust dampers | <input checked="" type="checkbox"/> Y <input type="checkbox"/> N <input type="checkbox"/> N/A |
| Pumps | <input checked="" type="checkbox"/> Y <input type="checkbox"/> N <input type="checkbox"/> N/A | Diverter valves | <input checked="" type="checkbox"/> Y <input type="checkbox"/> N <input type="checkbox"/> N/A |
| Solvent tanks and containers | <input checked="" type="checkbox"/> Y <input type="checkbox"/> N <input type="checkbox"/> N/A | Cartridge filter housings | <input checked="" type="checkbox"/> Y <input type="checkbox"/> N <input type="checkbox"/> N/A |
| Water separators | <input checked="" type="checkbox"/> Y <input type="checkbox"/> N <input type="checkbox"/> N/A | | |
4. Which method of detection is used by the responsible official?
- Visual examination (condensed solvent on exterior surfaces)
- Physical detection (airflow felt through gaskets)
- Odor (noticeable perc odor)
- Use of direct-reading instrumentation (FID/PID/calorimetric tubes)
- Halogen leak detector
- If using direct-reading instrumentation, is the equipment: N/A
- a. Capable of detecting perc vapor concentrations in a range of 0-500 ppm? Y N
- b. Calibrated against a standard gas prior to and after each use (PID/FID only)? Y N
- c. Inspected for leaks and obvious signs of wear on a weekly basis? Y N
- d. Kept in a clean and secure area when not in use? Y N
- e. Verified for accuracy by use of duplicate samples (calorimetric only)? Y N

Mohammad Nozari
Inspector's Name (Please Print)

6/29/00
Date of Inspection

M. Nozari
Inspector's Signature

1 year
Approximate Date of Next Inspection

INSPECTION REPORT FORM
ENVIRONMENTAL PROTECTION COMMISSION OF HILLSBOROUGH COUNTY

FACILITY: Fashion Square Clears PAGE 1 OF 1

FACILITY ADDRESS: 3605 West Waters Avenue CITY: Tampa
PHONE: (813)931-3989

MAILING ADDRESS: same CITY: Tampa FLA ZIP: 33614

INSPECTION DATE: June 29,2000	TIME IN: 11:00AM	TIME OUT: 12:00PM	INSPECTION TYPE: Annual	STATUS: In Compliance
----------------------------------	---------------------	----------------------	----------------------------	--------------------------

NEDS NUMBER: 0571076

SOURCE DESCRIPTION: Perchloroethylene (perc) Dry Cleaner

CONTACT(S): Mrs. Marie Ruiz

The purpose of the visit was an annual inspection. We found the following:

1. The record keeping of the Perc purchases was very good and organized.
2. The gauge temperature reading was recorded weekly.
3. The vicinity around the dry cleaning machine was very clean and well maintained.
4. The Perc was loaded directly with a hookup connection. No container of perc was at the site.
5. The monthly averages for perc consumption was recorded correctly and the total for past 12 months was 100 gallons and it was verified.
6. The machine was in operation today. No leaks or odors were noticed.
7. The waste from the dry cleaning machine was properly store in the tied lid containers to be disposed in accordance with regulations.

INSPECTED BY:
Mohammad Nozari

DATE:
June 29,2000

STATE OF FLORIDA
DEPARTMENT OF ENVIRONMENTAL PROTECTION
MS 5510-37550 304000
2600 BLAIR STONE ROAD
TALLAHASSEE FL 32399-2400



7000 0520 0020 9372 9880

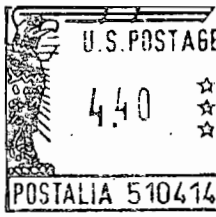

POSTAGE 93314-9399
RETURN CHECKED
 Mail Not Left No Add Forward Exp
 Addres Not Known Illegible
 Resident Address - No Apt/Suite #
 No Mail Receptacle Variant
 No Such Number Street
 Unrecognized Refused
DO NOT RE-MAIL IN THIS ENVELOPE

NOT HERE
John turn

10 AIRS ID # 0571067001AG
MARIE RUIZ
FASHION SQUARE
3605 W WATERS AVENUE
TAMPA FL 33614

Bureau of Air Monitoring
& Mobile Sources

AUG 27 2001

RECEIVED

SENDER: COMPLETE THIS SECTION		COMPLETE THIS SECTION ON DELIVERY	
<ul style="list-style-type: none"> Complete items 1, 2, and 3. Also complete item 4 if Restricted Delivery is desired. Print your name and address on the reverse so that we can return the card to you. Attach this card to the back of the mailpiece, or on the front if space permits. 		A. Received by (Please Print Clearly)	B. Date of Delivery
1. Article Addressed to:		C. Signature	
10 AIRS ID # 0571067001AG MARIE RUIZ FASHION SQUARE 3605 W WATERS AVENUE TAMPA FL 33614		<input checked="" type="checkbox"/> Agent <input type="checkbox"/> Addressee	
2. Article Number (Copy from service label)		D. Is delivery address different from item 1? If YES, enter delivery address below:	
7000 0520 0020 9372 9880		<input type="checkbox"/> Yes <input type="checkbox"/> No	
PS Form 3811, July 1999		Domestic Return Receipt	
		102595-99-M-1789	

U.S. Postal Service		CERTIFIED MAIL RECEIPT		(Domestic Mail Only; No Insurance Coverage Provided)	
7000 0520 0020 9372 9880					
Postage	\$			Postmark Here	
Certified Fee					
Return Receipt Fee (Endorsement Required)					
Restricted Delivery Fee (Endorsement Required)					
Total Postage & Fees	\$				
Rec. 10	AIRS ID # 0571067001AG			Postmaster	
Street	MARIE RUIZ			<i>M. R. Ruiz</i> (Signature)	
City	FASHION SQUARE				
	3605 W WATERS AVENUE				
	TAMPA FL 33614			Instructions	

Is your RETURN ADDRESS completed on the reverse side?

SENDER:

- Complete items 1 and/or 2 for additional services.
- Complete items 3, 4a, and 4b.
- Print your name and address on the reverse of this form so that we can return this card to you.
- Attach this form to the front of the mailpiece, or on the back if space does not permit.
- Write "Return Receipt Requested" on the mailpiece below the article number.
- The Return Receipt will show to whom the article was delivered and the date delivered.

I also wish to receive the following services (for an extra fee):

- 1. Addressee's Address
- 2. Restricted Delivery

Consult postmaster for fee.

3. Article Addressed to:

AIRS ID # 0571057
 AIR BRAKE SPECIALISTS INC
 EDWARD ZWAK
 1609 N 31ST STREET
 TAMPA FL 33605

4a. Article Number

2 333 660 380

4b. Service Type

- Registered Certified
- Express Mail Insured
- Return Receipt for Merchandise COD

7. Date of Delivery

2-17-99

5. Received By: (Print Name)

6. Signature: (Addressee or Agent)

[Handwritten Signature]

8. Addressee's Address (Only if requested and fee is paid)

PS Form 3811, December 1994

Domestic Return Receipt

Thank you for using Return Receipt Service.

Z 333 660 380

US Postal Service

Receipt for Certified Mail

No Insurance Coverage Provided.

Do not use for International Mail (See reverse)

AIRS ID # 0571057

AIR BRAKE SPECIALISTS INC
 EDWARD ZWAK
 1609 N 31ST STREET
 TAMPA FL 33605

PS Form 3800, April 1995

Certified Fee	
Special Delivery Fee	
Restricted Delivery Fee	
Return Receipt Showing to Whom & Date Delivered	
Return Receipt Showing to Whom, Date, & Addressee's Address	
TOTAL Postage & Fees	\$
Postmark or Date	

1999



THIS PORTION MUST BE ATTACHED TO REMITTANCE FOR PROPER HANDLING

412862 JAN10 2002



Please include your AIRS ID# on your check or money order. This number can be found below on your mailing label.

TOTAL AMOUNT DUE: \$50.00

Do NOT Remove Label

AIRS ID # 0571067
FASHION SQUARE MARIE RUIZ 3605 W WATERS AVENUE TAMPA FL 33614

FOR GOVERNMENT USE ONLY
Org.: 37550101000 EO: A1
Fund: 20-2-035001
Obj.: 002273

MAJESTIC-IDEAL DRY CLEANERS AND LAUNDRY, INC.

DEPT OF ENVIRONMENT PROTECTION

Check Number 15287 15287
 Check Date Jan 8, 2002
 Duplicate
 Check Amount \$100.00

Invoice #	Description	Discount Taken	Amount Paid
1/30/02			50.00
01/30/02			50.00

AIRS ID # 0571223
 0571067

PLACE STICKER AT TOP OF ENVELOPE TO THE RIGHT OF RETURN ADDRESS

SENDER: COMPLETE THIS SECTION	COMPLETE THIS SECTION ON DELIVERY
<ul style="list-style-type: none"> ■ Complete items 1, 2, and 3. Also complete item 4 if Restricted Delivery is desired. ■ Print your name and address on the reverse so that we can return the card to you. ■ Attach this card to the back of the mailpiece, or on the front if space permits. 	<p>A. Received by (Please Print Clearly) _____</p> <p>B. Date of Delivery <u>3/8/07</u></p> <p>C. Signature <u>Natalie Altman</u> <input type="checkbox"/> Agent <input checked="" type="checkbox"/> Addressee</p> <p>D. Is delivery address different from item 1? <input type="checkbox"/> Yes If YES, enter delivery address below: <input type="checkbox"/> No</p>
<p>1. Article Addressed to:</p> <p style="text-align: right;">AIRS ID # 0571067</p> <p>FASHION SQUARE MARIE RUIZ 3605 W WATERS AVENUE TAMPA FL 33614</p>	<p>3. Service Type</p> <p><input checked="" type="checkbox"/> Certified Mail <input type="checkbox"/> Express Mail <input type="checkbox"/> Registered <input type="checkbox"/> Return Receipt for Merchandise <input type="checkbox"/> Insured Mail <input type="checkbox"/> C.O.D.</p> <p>4. Restricted Delivery? (Extra Fee) <input type="checkbox"/> Yes</p>
<p>2. Article Number (Copy from service label) <u>7000 0600 0026 4126 1904</u></p>	
<p>PS Form 3811, July 1999 Domestic Return Receipt 102595-99-M-1789</p>	

U.S. Postal Service															
CERTIFIED MAIL RECEIPT															
(Domestic Mail Only; No Insurance Coverage Provided)															
<p>7000 0600 0026 4126 1904</p>	<table border="1" style="width: 100%; border-collapse: collapse;"> <tr> <td style="width: 60%;">Postage \$</td> <td rowspan="5" style="width: 40%; text-align: center; vertical-align: middle;">Postmark Here</td> </tr> <tr> <td>Certified Fee</td> </tr> <tr> <td>Return Receipt Fee (Endorsement Required)</td> </tr> <tr> <td>Restricted Delivery Fee (Endorsement Required)</td> </tr> <tr> <td>Total P</td> </tr> </table> <p style="text-align: right;">AIRS ID # 0571067</p> <table border="1" style="width: 100%; border-collapse: collapse;"> <tr> <td style="width: 10%;"><i>Recipient</i></td> <td>FASHION SQUARE</td> </tr> <tr> <td><i>Street, Apt.</i></td> <td>MARIE RUIZ</td> </tr> <tr> <td><i>City, State</i></td> <td>3605 W WATERS AVENUE</td> </tr> <tr> <td></td> <td>TAMPA FL 33614</td> </tr> </table>	Postage \$	Postmark Here	Certified Fee	Return Receipt Fee (Endorsement Required)	Restricted Delivery Fee (Endorsement Required)	Total P	<i>Recipient</i>	FASHION SQUARE	<i>Street, Apt.</i>	MARIE RUIZ	<i>City, State</i>	3605 W WATERS AVENUE		TAMPA FL 33614
Postage \$	Postmark Here														
Certified Fee															
Return Receipt Fee (Endorsement Required)															
Restricted Delivery Fee (Endorsement Required)															
Total P															
<i>Recipient</i>	FASHION SQUARE														
<i>Street, Apt.</i>	MARIE RUIZ														
<i>City, State</i>	3605 W WATERS AVENUE														
	TAMPA FL 33614														
PS Form	Instructions														

SENDER: COMPLETE THIS SECTION	COMPLETE THIS SECTION ON DELIVERY
<ul style="list-style-type: none"> Complete items 1, 2, and 3. Also complete item 4 if Restricted Delivery is desired. Print your name and address on the reverse so that we can return the card to you. Attach this card to the back of the mailpiece, or on the front if space permits. 	A. Received by (Please Print Clearly) _____ B. Date of Delivery <u>2/9/07</u>
1. Article Addressed to: <p style="text-align: center;">AIRS ID # 0571067</p> <p>FASHION SQUARE MARIE RUIZ 3605 W WATERS AVENUE TAMPA FL 33614</p>	C. Signature <u>x Natalie Attanasio</u> <input type="checkbox"/> Agent <input checked="" type="checkbox"/> Addressee D. Is delivery address different from item 1? <input type="checkbox"/> Yes If YES, enter delivery address below: <input type="checkbox"/> No
2. Article Number (Copy from service label) <u>7000 0600 0026 4127 4065</u>	3. Service Type <input checked="" type="checkbox"/> Certified Mail <input type="checkbox"/> Express Mail <input type="checkbox"/> Registered <input type="checkbox"/> Return Receipt for Merchandise <input type="checkbox"/> Insured Mail <input type="checkbox"/> C.O.D.
PS Form 3811, July 1999	4. Restricted Delivery? (Extra Fee) <input type="checkbox"/> Yes Domestic Return Receipt 102595-99-M-1789

U.S. Postal Service CERTIFIED MAIL RECEIPT (Domestic Mail Only; No Insurance Coverage Provided)	
7000 0600 0026 4127 4065	<div style="border: 1px solid black; height: 35px; width: 100%;"></div>
Postage \$ _____ Certified Fee _____ Return Receipt Fee (Endorsement Required) _____ Restricted Delivery Fee (Endorsement Required) _____	Postmark Here AIRS ID # 0571067
To: Re: FASHION SQUARE Str: MARIE RUIZ 3605 W WATERS AVENUE City: TAMPA FL 33614	<div style="border: 1px solid black; height: 60px; width: 100%;"></div>
PS Form 3811, February 2000	See Reverse for Instructions

THIS PORTION MUST BE ATTACHED TO REMITTANCE FOR PROPER HANDLING

0357534

Please include your AIRS ID# on your check or money order. This number can be found below on your mailing label.

TOTAL AMOUNT DUE: \$50.00 ✓

RECEIVED
MAIL ROOM
JAN 19 99

Do **NOT** Remove Label

AIRS ID # 0571067

FASHION SQUARE
MARIE RUIZ
3605 W WATERS AVENUE
TAMPA FL 33614

FOR GOVERNMENT USE ONLY
Org.: 37550101000 EO: B1
Fund: 20-2-035001
Obj.: 002273

THIS PORTION MUST BE ATTACHED TO REMITTANCE FOR PROPER HANDLING

259055

Please include your AIRS ID# on your check or money order. This number can be found below on your mailing label.

RECEIVED
MAIL ROOM

JAN 27 97

TOTAL AMOUNT DUE: \$50.00 ✓

Do **NOT** Remove Label

AIRS ID# 0571067

FASHION SQUARE
MARIE RUIZ
3605 W WATERS AVENUE
TAMPA FL 33614

FOR GOVERNMENT USE ONLY
Org.: 37550101000 EO: B1
Fund: 20-2-035001
Obj.: 002273

Fold at line over top of envelope to

Is your RETURN ADDRESS completed on the reverse side?

SENDER:

- Complete items 1 and/or 2 for additional services.
- Complete items 3, 4a, and 4b.
- Print your name and address on the reverse of this form so that we can return this card to you.
- Attach this form to the front of the mailpiece, or on the back if space does not permit.
- Write "Return Receipt Requested" on the mailpiece below the article number.
- The Return Receipt will show to whom the article was delivered and the date delivered.

I also wish to receive the following services (for an extra fee):

- 1. Addressee's Address
- 2. Restricted Delivery

Consult postmaster for fee.

3. Article Addressed to:

MARIE RUIZ
MARIE RUIZ
3605 W WATERS AVENUE
TAMPA FL 33614

AIRS ID 0571067

4a. Article Number

2333-613-605

4b. Service Type

- Registered
- Express Mail
- Return Receipt for Merchandise
- Certified
- Insured
- COD

7. Date of Delivery

2-14-98

5. Received By: (Print Name)

6. Signature: (Addressee or Agent)

X *[Signature]*

8. Addressee's Address (Only if requested and fee is paid)

PS Form 3811, December 1994

Domestic Return Receipt

Thank you for using Return Receipt Service.

Z 333 613 605

US Postal Service

Receipt for Certified Mail

No Insurance Coverage Provided.

Do not use for International Mail (See reverse)

Sent to

AIRS ID 0571067

MARIE RUIZ
MARIE RUIZ
3605 W WATERS AVENUE
TAMPA FL 33614

PS Form 3800, April 1995

Certified Fee	
Special Delivery Fee	
Restricted Delivery Fee	
Return Receipt Showing to Whom & Date Delivered	
Return Receipt Showing to Whom, Date, & Addressee's Address	
TOTAL Postage & Fees	\$
Postmark or Date	

THIS PORTION MUST BE ATTACHED TO REMITTANCE FOR PROPER HANDLING

0315578

Please include your AIRS ID# on your check or money order. This number can be found below on your mailing label.

TOTAL AMOUNT DUE: ~~\$50.00~~

75.⁰⁰ RECEIVED MAIL ROOM APR 27 98

Do NOT Remove Label

MARIE RUIZ
MARIE RUIZ
3605 W WATERS AVENUE
TAMPA FL 33614

AIRS ID#0571067

Bureau of Air Monitoring
& Mobile Sources

APR 29 1998

RECEIVED

FOR GOVERNMENT USE ONLY
Org.: 37550101000 EO: B1
Fund: 20-2-035001
Obj.: 002273

Is your RETURN ADDRESS completed on the reverse side?

SENDER:

- Complete items 1 and/or 2 for additional services.
- Complete items 3, 4a, and 4b.
- Print your name and address on the reverse of this form so that we can return this card to you.
- Attach this form to the front of the mailpiece, or on the back if space does not permit.
- Write "Return Receipt Requested" on the mailpiece below the article number.
- The Return Receipt will show to whom the article was delivered and the date delivered.

I also wish to receive the following services (for an extra fee):

- 1. Addressee's Address
- 2. Restricted Delivery

Consult postmaster for fee.

3. Article Addressed to:

FASHION SQUARE
MARIE RUIZ
3605 W WATERS AVENUE
TAMPA FL 33614

AIRS ID# 0571067

4a. Article Number

Z 333 613 690

4b. Service Type

- Registered Certified
- Express Mail Insured
- Return Receipt for Merchandise COD

7. Date of Delivery

4-8-98

5. Received By: (Print Name)

6. Signature: (Addressee or Agent)

X *[Signature]*

8. Addressee's Address (Only if requested and fee is paid)

PS Form 3811, December 1994

102595-97-B-0179

Domestic Return Receipt

Thank you for using Return Receipt Service.

Z 333 613 690

US Postal Service

Receipt for Certified Mail

No Insurance Coverage Provided.

Do not use for International Mail (See reverse)

AIRS ID# 0571067

FASHION SQUARE
MARIE RUIZ
3605 W WATERS AVENUE
TAMPA FL 33614

PS Form 3800, April 1995

Certified Fee	
Special Delivery Fee	
Restricted Delivery Fee	
Return Receipt Showing to Whom & Date Delivered	
Return Receipt Showing to Whom, Date, & Addressee's Address	
TOTAL Postage & Fees	\$
Postmark or Date	

7 210 661 322

US Postal Service

Receipt for Certified Mail

No Insurance Coverage Provided.

Do not use for International Mail (*See reverse*)

Sent to

AIRS ID # 0571067

FASHION SQUARE
MARIE RUIZ
3605 W WATERS AVENUE
TAMPA FL 33614

PS Form 3800, April 1995

Special Delivery Fee	
Restricted Delivery Fee	
Return Receipt Showing to Whom & Date Delivered	
Return Receipt Showing to Whom, Date, & Addressee's Address	
TOTAL Postage & Fees	\$
Postmark or Date	

STATE OF FLORIDA
DEPARTMENT OF ENVIRONMENTAL PROTECTION
TWIN TOWERS OFFICE BUILDING
2600 BLAIR STONE ROAD
TALLAHASSEE, FLORIDA 32399-2400

550304
MS5510

Handwritten signature

AIRS ID # 0571067
FASHION-SQUARE
MARIE RUIZ
3605 W WATERS AVENUE
TAMPA FL 33614

CERTIFIED
U.S. POSTA E
374
POSTALIA 510414
Z 210 APR 8 2001 Z

RECEIVED
APR 24 2001
Bureau of Air Monitoring
& Mobile Sources

APR 8 2001

FINAL NOTICE

APR - 8 2001

APR 18 2001

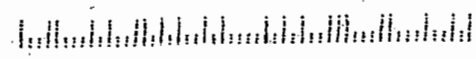

PS Form 3811, December 1994

Is your RETURN ADDRESS completed on the reverse side

- Complete items 1 and/or 2 for additional services.
- Complete items 3, 4a, and 4b.
- Print your name and address on the reverse of this form so that we can return this card to you.
- Attach this form to the front of the mailpiece, or on the back if space does not permit.
- Write "Return Receipt Requested" on the mailpiece below the article number.
- The Return Receipt will show to whom the article was delivered and the date delivered.

I also wish to receive the following services (for an extra fee):

1. Addressee's Address

2. Restricted Delivery

Consult postmaster for fee.

3. Article Addressed to:

AIRS ID # 0571067

FASHION SQUARE
MARIE RUIZ
3605 W WATERS AVENUE
TAMPA FL 33614

4a. Article Number
2210 661322

4b. Service Type

Registered Certified

Express-Mail Insured

Return Receipt for Merchandise COD

5. Received By: (Print Name)

8. Addressee's Address (Only if requested and fee is paid)

6. Signature: (Addressee or Agent)

X

Thank you for using Return Receipt Service.