

Jeb Bush  
Governor

# Department of Environmental Protection

Twin Towers Office Building  
2600 Blair Stone Road  
Tallahassee, Florida 32399-2400

David B. Struhs  
Secretary

August 3, 2001

Mr. George L. Sledge  
McMullen Dry Cleaning  
118 West Anglewood Drive  
Brandon, Florida 33511

Re: Facility No.: 0571053-002

Dear Mr. Sledge:

The Department has received the Title V General Permit Notification Form for the dry cleaning facility that you submitted on July 2, 2001.

Please note that in January of each year the Department will be mailing fee notices to those facilities using the Title V general permit. This annual operation fee is \$50 and it is due and payable between January 15 and March 1 of each year the facility is in operation and is subject to the requirements of the Title V general permit.

If you have or expect to have any changes in your mailing address, location address, responsible official, or phone number, please notify the Department at the following address:

Title V General Permits Office  
Bureau of Air Monitoring and Mobile Sources MS 5510  
Department of Environmental Protection  
2600 Blair Stone Road  
Tallahassee, FL 32399-2400

If there are any changes in the facility status, including change of operating parameters or equipment, or if you have any additional questions regarding the Title V General Permit Program, please contact the district or local air program compliance inspector in your area.

Sincerely,

  
Dotty Diltz, Chief  
Bureau of Air Monitoring  
and Mobile Sources

DD/jw

cc: Mr. Thomas Shelton, Hillsborough County

"More Protection, Less Process"

Printed on recycled paper.

FreePaid  
SOC 3  
Compliance IN

RECEIVED

OCT 17 2001

Bureau of Air Monitoring  
& Mobile Sources

Please note change of mailing address

MiMullen Dry Cleaning

Old: 118 W Angewood DR  
Brandon FL 33511

New: 2604 John Moore Road  
Brandon FL 33511

This is mailing address only - Cleanus  
location has not changed.

Thank you

George L Sledge

Facility No: 0571053-002

057 1053-002

p15

1(c) Add Date Control Device Installed.

p16

6.(c) } Required. Should be marked.  
(e) }

p17

Responsible official sign and date for  
Changes made.

PERCHLOROETHYLENE DRY CLEANER  
AIR GENERAL PERMIT NOTIFICATION FORM

RECEIVED  
JUL - 2 2001  
Bureau of Air Quality  
& Meteorology

Part III. Notification of Intent to Use General Permit

Prior to filling out this form, please read the instructions provided at the end of the form. Send completed form to the address listed in the instructions and keep a copy of the form for your files.

Facility Name and Location

1. Facility Owner/Company Name (Name of corporation, agency, or individual owner): George L and Marie M Sledge Partnership
2. Site Name (For example, plant name or number): McMULLEN DRY CLEANING
3. Hazardous Waste Generator Identification Number: FLD 980846356
4. Facility Location: Street Address: 7853 US.301 South City: Riverview, Fla County: Hillsborough Zip Code: 33569
5. Facility Identification Number (DEP Use ONLY - do not fill in): 05M1053-002

Responsible Official

6. Name and Title of Responsible Official: Name: George L Sledge Title: Partner / Manager
7. Responsible Official Mailing Address: Organization/Firm: McMullen Dry Cleaning Street Address: 118 W Angewood Drive City: Brandon Fla County: Hillsborough Zip Code: 33511
8. Responsible Official Telephone Number: Telephone: ( 813 ) 677-9211 Fax: ( ) - 813 689 6997

Facility Contact (If different from Responsible Official)

9. Name and Title of Facility Contact (For example, plant manager): SAME AS ABOVE
10. Facility Contact Address: Street Address: City: County: Zip Code:
11. Facility Contact Telephone Number: Telephone: ( ) - Fax: ( ) -

**Facility Information**

**1.(a) DRY-TO-DRY MACHINES ONLY**

How many dry-to-dry machines do you have on-site? 1

For each dry-to-dry machine on-site, please provide the following information:

Date Initially Purchased From Manufacturer	Status (circle one)	Control Device Required* (circle one)	Date Control Device Installed (if already included at time of purchase, write "SAME")
<u>1991</u>	Existing/ <u>New</u>	<u>RC</u> /CA/None required	_____
_____	Existing/New	RC/CA/None required	_____
_____	Existing/New	RC/CA/None required	_____

\*CONTROL DEVICE KEY: RC = refrigerated condenser CA = carbon adsorber

**1.(b) TRANSFER MACHINES ONLY**

How many washers do you have on-site? NONE

How many dryers/reclaimers do you have on-site? NONE

If the transfer machine was purchased from the manufacturer prior to or on December 9, 1991, it is an **EXISTING** unit. If the transfer machine was purchased from the manufacturer between December 9, 1991 and September 22, 1993, it is a **NEW** unit (no units purchased after September 22, 1993 are allowed to operate under this general permit). For each transfer machine on-site, please provide the following information:

Date Initially Purchased From Manufacturer	Status (circle one)	Control Device Required* (circle one)	Date Control Device Installed (if already included at time of purchase, write "SAME")
<u>N/A</u>	Existing/New	RC/CA/None required	_____
<u>N/A</u>	Existing/New	RC/CA/None required	_____
<u>N/A</u>	Existing/New	RC/CA/None required	_____

\*CONTROL DEVICE KEY: RC = refrigerated condenser CA = carbon adsorber

**2.(a) How much perchloroethylene (perc) have you used within the last 12 months?**

75 gallons (You must fill this in)

(b) If less than 12 months, how many?      months

Check why it is less than 12 months: New owner:      Did not keep records:     

New store:      New machine     

Unopened store      (date of expected opening     )

3. What is the facility's source classification based on the definitions found in section (3) of Part II?  
 Indicate with an "X". Select one classification only.)

- Small Area Source
- Dry-to-dry machines only on-site (used less than 140 gallons of perc per year)
  - Transfer only on-site (used less than 200 gallons of perc per year)
  - Both machine types on-site (used less than 140 gallons of perc per year)
- Large Area Source
- Dry-to-dry machines only on-site (used 140 - 2,100 gallons of perc per year)
  - Transfer only on-site (used 200 - 1,800 gallons of perc per year)
  - Both machine types on-site (used 140 - 1,800 gallons of perc per year)

4. What control technology is required on machines pursuant to section (5) of Part II of this notification form?  
 (Indicate with an "X".)

- |   |  |
|---|--|
| <u>Existing machines at small area source</u>   | <u>New machines at small area source</u>                   |
| (NONE REQUIRED) <input type="checkbox"/>        | Refrigerated condenser <input checked="" type="checkbox"/> |
| <u>Existing machines at large area source</u>   | <u>New machines at large area source</u>                   |
| Carbon adsorber <input type="checkbox"/>        | Refrigerated condenser <input type="checkbox"/>            |
| Refrigerated condenser <input type="checkbox"/> |  |

5. A facility which contains non-exempt emissions units shall not be eligible to use the general permit pursuant to Rule 62-213.300, F.A.C. Verify that all steam and hot water generating units on-site meet the following exemption criteria or that no such units exist on-site (see attached memo for the criteria).

All steam and hot water generating units exempt  OR  
 No such units on-site

How many boilers do you have on-site?

For each boiler, indicate its horsepower (HP) rating:

What type of fuel do you use?  propane  natural gas  
 No. 2 fuel oil  No. 4 fuel oil  
 No. 6 fuel oil  Other (please list) \_\_\_\_\_

6. Equipment Monitoring and Recordkeeping Information

Check all logs which are required to be kept on-site in accordance with the requirements of this general permit:

- (a) Purchase receipts and solvent purchases/solvent addition log
- (b) Leak detection inspection and repair
- (c) Refrigerated condenser temperature monitoring
- (d) Carbon adsorber exhaust perc concentration monitoring
- (e) Startup, shutdown, malfunction plan

7. Surrender of Existing DEP Air Permit(s)

Please indicate with an "X" the appropriate selection:

- I hereby surrender all existing DEP air permits authorizing operation of the facility indicated in this notification form; the permit number(s) are \_\_\_\_\_
- No DEP air permits currently exist for the operation of the facility indicated in this notification form.

**Responsible Official Certification**

*I, the undersigned, am the responsible official, as defined in Part II of this form, of the facility addressed in this notification. I hereby certify, based on information and belief formed after reasonable inquiry, that the statements made in this notification are true, accurate and complete. Further, I agree to operate and maintain the air pollutant emissions units and air pollution control equipment described above so as to comply with all terms and conditions of this general permit as set forth in Part II of this notification form.*

*I will promptly notify the Department of any changes to the information contained in this notification.*

George L Sledge  
Print name of responsible official

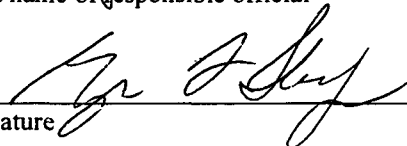
  
Signature

JUNE 26, 2001  
Date



RECEIVED

JUL 17 2001

PERCHLOROETHYLENE DRY CLEANER  
AIR GENERAL PERMIT NOTIFICATION FORM

RECEIVED  
JUL - 2 2001  
Bureau of Air Monitoring  
& Mobile Sources

Bureau of Air Monitoring  
& Mobile Sources

Part III. Notification of Intent to Use General Permit

Prior to filling out this form, please read the instructions provided at the end of the form. Send completed form to the address listed in the instructions and keep a copy of the form for your files.

Facility Name and Location

1. Facility Owner/Company Name (Name of corporation, agency, or individual owner):	George L and Marie M Sledge Partnership
2. Site Name (For example, plant name or number):	McMULLEN DRY CLEANING
3. Hazardous Waste Generator Identification Number:	FLD 980846356
4. Facility Location: Street Address:	7853 US 301 South City: Riverview, Fla. County: Hillsborough Zip Code: 33569
5. Facility Identification Number (DEP Use ONLY - do not fill in):	05M1053-002

Responsible Official

6. Name and Title of Responsible Official: Name:	George L Sledge	Title:	Partner / Manager
7. Responsible Official Mailing Address: Organization/Firm: Street Address: City:	McMullen Dry Cleaning 118 W Anglewood Drive Brandon Fla	County:	Hillsborough Zip Code: 33511
8. Responsible Official Telephone Number: Telephone:	(813) 677-9211 813 682 6997	Fax:	( ) -

Facility Contact (If different from Responsible Official)

9. Name and Title of Facility Contact (For example, plant manager):	SAME AS ABOVE
10. Facility Contact Address:  Street Address: City:	   County: Zip Code:
11. Facility Contact Telephone Number: Telephone:	( ) - Fax: ( ) -

**Facility Information**

**1.(a) DRY-TO-DRY MACHINES ONLY**

How many dry-to-dry machines do you have on-site? 1

For each dry-to-dry machine on-site, please provide the following information:

Date Initially Purchased From Manufacturer	Status (circle one)	Control Device Required* (circle one)	Date Control Device Installed (if already included at time of purchase, write "SAME")
<u>1991</u>	Existing <input checked="" type="radio"/> New	<input checked="" type="radio"/> RC/CA/None required	_____
_____	Existing/New	RC/CA/None required	_____
_____	Existing/New	RC/CA/None required	_____

\*CONTROL DEVICE KEY: RC = refrigerated condenser CA = carbon adsorber

**1.(b) TRANSFER MACHINES ONLY**

How many washers do you have on-site? NONE

How many dryers/reclaimers do you have on-site? NONE

If the transfer machine was purchased from the manufacturer prior to or on December 9, 1991, it is an **EXISTING** unit. If the transfer machine was purchased from the manufacturer between December 9, 1991 and September 22, 1993, it is a **NEW** unit (no units purchased after September 22, 1993 are allowed to operate under this general permit). For each transfer machine on-site, please provide the following information:

Date Initially Purchased From Manufacturer	Status (circle one)	Control Device Required* (circle one)	Date Control Device Installed (if already included at time of purchase, write "SAME")
<u>N/A</u>	Existing/New	RC/CA/None required	_____
<u>N/A</u>	Existing/New	RC/CA/None required	_____
<u>N/A</u>	Existing/New	RC/CA/None required	_____

\*CONTROL DEVICE KEY: RC = refrigerated condenser CA = carbon adsorber

2.(a) How much perchloroethylene (perc) have you used within the last 12 months?

75 gallons (You must fill this in)

(b) If less than 12 months, how many?      months

Check why it is less than 12 months: New owner:      Did not keep records:     

New store:      New machine     

Unopened store      (date of expected opening     )

3. What is the facility's source classification based on the definitions found in section (3) of Part II?  
Indicate with an "X". Select one classification only.)

Small Area Source

- Dry-to-dry machines only on-site (used less than 140 gallons of perc per year)  
Transfer only on-site (used less than 200 gallons of perc per year)  
Both machine types on-site (used less than 140 gallons of perc per year)

Large Area Source

- Dry-to-dry machines only on-site (used 140 - 2,100 gallons of perc per year)  
Transfer only on-site (used 200 - 1,800 gallons of perc per year)  
Both machine types on-site (used 140 - 1,800 gallons of perc per year)

4. What control technology is required on machines pursuant to section (5) of Part II of this notification form?  
(Indicate with an "X".)

Existing machines at small area source  
(NONE REQUIRED)

New machines at small area source  
Refrigerated condenser

Existing machines at large area source  
Carbon adsorber  
Refrigerated condenser

New machines at large area source  
Refrigerated condenser

5. A facility which contains non-exempt emissions units shall not be eligible to use the general permit pursuant to Rule 62-213.300, F.A.C. Verify that all steam and hot water generating units on-site meet the following exemption criteria or that no such units exist on-site. (see attached memo for the criteria).

All steam and hot water generating units exempt  OR  
No such units on-site

How many boilers do you have on-site?

For each boiler, indicate its horsepower (HP) rating:

What type of fuel do you use?

propane

natural gas

No. 2 fuel oil

No. 4 fuel oil

No. 6 fuel oil

Other (please list) \_\_\_\_\_

#### 6. Equipment Monitoring and Recordkeeping Information

Check all logs which are required to be kept on-site in accordance with the requirements of this general permit:

(a) Purchase receipts and solvent purchases/solvent addition log

(b) Leak detection inspection and repair

(c) Refrigerated condenser temperature monitoring

(d) Carbon adsorber exhaust perc concentration monitoring

(e) Startup, shutdown, malfunction plan

7. Surrender of Existing DEP Air Permit(s)

Please indicate with an "X" the appropriate selection:

I hereby surrender all existing DEP air permits authorizing operation of the facility indicated in this notification form; the permit number(s) are

No DEP air permits currently exist for the operation of the facility indicated in this notification form.

Responsible Official Certification

I, the undersigned, am the responsible official, as defined in Part II of this form, of the facility addressed in this notification. I hereby certify, based on information and belief formed after reasonable inquiry, that the statements made in this notification are true, accurate and complete. Further, I agree to operate and maintain the air pollutant emissions units and air pollution control equipment described above so as to comply with all terms and conditions of this general permit as set forth in Part II of this notification form.

I will promptly notify the Department of any changes to the information contained in this notification.

George L Sledge

Print name of responsible official

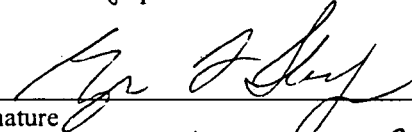
  
Signature

JUNE 26, 2001  
Date

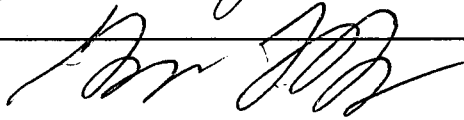

July 10, 2001

Please note:

As of August 1, 2001 we will have a new MAILING ADDRESS:

2604 John Moore Rd  
Brandon FL 33511

All other information will remain the same

Thank you

THIS PORTION MUST BE ATTACHED TO REMITTANCE FOR PROPER HANDLING

Please include your AIRS ID# on your check or money order. This number is located on the mailing label. 458174 JAN 17 2006

**TOTAL AMOUNT DUE: \$50.00**

Do **NOT** Remove Label

571053 10  
MCMULLEN DRY CLEANING  
7853 US 301 South  
RIVERVIEW, FL 33569

Bureau of Air Mail  
& Mobile Services

JAN 19 2006

RECEIVED

FLAIR ACCT. CODE 372020350013755010000  
BENEFITTING OBJECT CODE 002000  
BENEFITTING CATEGORY 000200

FOR GOVERNMENT USE ONLY  
ORG.: 37550101000 EO: A1  
FUND: 20-2-035001  
OBJECT: 002273

Printed on recycled paper.

-----  
**THIS PORTION MUST BE ATTACHED TO REMITTANCE FOR PROPER HANDLING**

444954 JAN24 2005

**Please include your AIRS ID# on your check or money order. This number is located on the mailing label.**

**TOTAL AMOUNT DUE: \$50.00**

**Do NOT Remove Label**

AIRS ID# 571053 10  
MCMULLEN DRY CLEANING  
7853 US 301 South  
RIVERVIEW, FL 33569

Bureau of Air Mail  
Mobile Services

JAN 26 2005

**RECEIVED**

FOR GOVERNMENT USE ONLY  
ORG.: 3755010100 EO: A1  
FUND: 20-2-03501  
OBJECT: 002273

*Printed on recycled paper.*



THIS PORTION MUST BE ATTACHED TO REMITTANCE FOR PROPER HANDLING

435472 JAN20 2004

Please include your AIRS ID# on your check or money order. This number can be found below on your mailing label.

**TOTAL AMOUNT DUE: \$50.00**

Do **NOT** Remove Label

571053  
GEORGE SLEDGE  
MCMULLEN DRY CLEANING  
2604 JOHN MOORE ROAD  
BRANDON FL 33511

FOR GOVERNMENT USE ONLY  
Org.: 37550101000 EO: A1  
Fund: 20-2-035001  
Obj.: 002273

Bureau of Air Monitoring  
& Noise  
JAN 23 2004  
RECEIVED

THIS PORTION MUST BE ATTACHED TO REMITTANCE FOR PROPER HANDLING

Please include your AIRS ID# on your check or money order. This number can be found below on your mailing label.

**TOTAL AMOUNT DUE: \$50.00**

Do NOT Remove Label

AIRS ID#0571053  
MCMULLEN DRY CLEANING  
GEORGE L SLEDGE  
2604 JOHN MOORE ROAD  
BRANDON FL  
33511

Sub-  
& Mobile Sources  
Monitoring

DEC 18 2002

420730 DEC16 2002

FOR GOVERNMENT USE ONLY  
Pg.: 37550101000 EO: A1  
Fund: 20-2-035001  
Obj.: 002273



McMullen Dry Cleaning  
2604 John Moore Rd.  
Brandon FL 33511

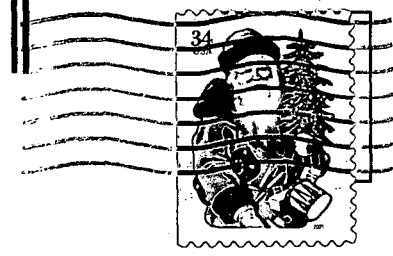

TITLE V - General Permit  
Receipts  
Post Office Box 3070  
Tallahassee, FL 32315-3070

32315+3070 99

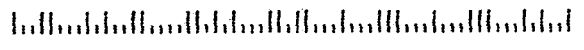

**THIS PORTION MUST BE ATTACHED TO REMITTANCE FOR PROPER HANDLING**

Please include your AIRS ID# on your check or money order. This number can be found below on your mailing label.

**TOTAL AMOUNT DUE: \$50.00**

412249 DEC26 2001

Do NOT Remove Label

AIRS ID # 0571053  
MCMULLEN DRY CLEANING  
GEORGE L SLEDGE  
2604 JOHN MOORE ROAD  
BRANDON FL  
33511

**FOR GOVERNMENT USE ONLY**  
Org.: 37550101000 EO: A1  
Fund: 20-2-035001  
Obj.: 002273