

PERCHLOROETHYLENE DRY CLEANER  
AIR GENERAL PERMIT NOTIFICATION FORM

RECEIVED  
MAR 01 2007  
Bureau of Air, Water,  
& Mobile Source

Part III. Notification of Intent to Use General Permit

Prior to filling out this form, please read the instructions provided at the end of the form. Send completed form to the address listed in the instructions and keep a copy of the form for your files.

Facility Name and Location

1. Facility Owner/Company Name (Name of corporation, agency, or individual owner): <i>KTS Cleaners / dba PARK PLACE Cleaners</i>
2. Site Name (For example, plant name or number): <i>MAIN PLANT</i>
3. Hazardous Waste Generator Identification Number: <i>CESQG CESQG</i>
4. Facility Location: <i>4100 BELFORT ROAD</i> Street Address: City: <i>JACKSONVILLE</i> County: <i>DUVAL</i> Zip Code: <i>32216</i>
5. Facility Identification Number (DEP Use ONLY - do not fill in): <i>0310459-003</i>

Responsible Official

6. Name and Title of Responsible Official: Name: <i>KARAM A. TOMA</i> Title: <i>PRESIDENT</i>
7. Responsible Official Mailing Address: Organization/Firm: <i>SELF</i> Street Address: <i>4100 BELFORT ROAD</i> City: <i>JACKSONVILLE</i> County: <i>DUVAL</i> Zip Code: <i>32216</i>
8. Responsible Official Telephone Number: Telephone: <i>(904) 281-0064</i> Fax: ( ) - - -

Facility Contact (If different from Responsible Official)

9. Name and Title of Facility Contact (For example, plant manager): <i>SAME</i>
10. Facility Contact Address: Street Address: City: County: Zip Code:
11. Facility Contact Telephone Number: Telephone: ( ) - Fax: ( ) -

**Facility Information**

**1.(a) DRY-TO-DRY MACHINES ONLY**

How many dry-to-dry machines do you have on-site? ONE

For each dry-to-dry machine on-site, please provide the following information:

Date Initially Purchased From Manufacturer	Status (circle one)	Control Device Required* (circle one)	Date Control Device Installed (if already included at time of purchase, write "SAME")
<u>1</u>	<u>Existing</u> /New	RC/ <u>CA</u> /None required	<u>SAME</u>
_____	Existing/ <u>New</u>	RC/CA/None required	_____
_____	Existing/ <u>New</u>	RC/CA/None required	_____

\*CONTROL DEVICE KEY: RC = refrigerated condenser CA = carbon adsorber

**1.(b) TRANSFER MACHINES ONLY**

How many washers do you have on-site?  

How many dryers/reclaimers do you have on-site?  

If the transfer machine was purchased from the manufacturer prior to or on December 9, 1991, it is an **EXISTING** unit. If the transfer machine was purchased from the manufacturer between December 9, 1991 and September 22, 1993, it is a **NEW** unit (no units purchased after September 22, 1993 are allowed to operate under this general permit). For each transfer machine on-site, please provide the following information:

Date Initially Purchased From Manufacturer	Status (circle one)	Control Device Required* (circle one)	Date Control Device Installed (if already included at time of purchase, write "SAME")
_____	Existing/ <u>New</u>	RC/CA/None required	_____
_____	Existing/ <u>New</u>	RC/CA/None required	_____
_____	Existing/ <u>New</u>	RC/CA/None required	_____

\*CONTROL DEVICE KEY: RC = refrigerated condenser CA = carbon adsorber

**2.(a) How much perchloroethylene (perc) have you used within the last 12 months?**

135 gallons (You must fill this in)

(b) If less than 12 months, how many?   months

Check why it is less than 12 months: New owner:   Did not keep records:  

New store:   New machine  

Unopened store   (date of expected opening \_\_\_\_\_)

3. What is the facility's source classification based on the definitions found in section (3) of Part II?  
Indicate with an "X". Select one classification only.)

Small Area Source

- Dry-to-dry machines only on-site (used less than 140 gallons of perc per year)
- Transfer only on-site (used less than 200 gallons of perc per year)
- Both machine types on-site (used less than 140 gallons of perc per year)

Large Area Source

- Dry-to-dry machines only on-site (used 140 - 2,100 gallons of perc per year)
- Transfer only on-site (used 200 - 1,800 gallons of perc per year)
- Both machine types on-site (used 140 - 1,800 gallons of perc per year)

4. What control technology is required on machines pursuant to section (5) of Part II of this notification form?  
(Indicate with an "X".)

Existing machines at small area source  
(NONE REQUIRED)

New machines at small area source  
Refrigerated condenser

Existing machines at large area source  
Carbon adsorber   
Refrigerated condenser

New machines at large area source  
Refrigerated condenser

5. A facility which contains non-exempt emissions units shall not be eligible to use the general permit pursuant to Rule 62-213.300, F.A.C. Verify that all steam and hot water generating units on-site meet the following exemption criteria or that no such units exist on-site (see attached memo for the criteria).

All steam and hot water generating units exempt  OR  
No such units on-site

How many boilers do you have on-site?  1

For each boiler, indicate its horsepower (HP) rating:  15

What type of fuel do you use?  propane  natural gas  
 No. 2 fuel oil  No. 4 fuel oil  
 No. 6 fuel oil  Other (please list) \_\_\_\_\_

6. Equipment Monitoring and Recordkeeping Information

Check all logs which are required to be kept on-site in accordance with the requirements of this general permit:

- (a) Purchase receipts and solvent purchases/solvent addition log
- (b) Leak detection inspection and repair
- (c) Refrigerated condenser temperature monitoring
- (d) Carbon adsorber exhaust perc concentration monitoring
- (e) Startup, shutdown, malfunction plan

7. Surrender of Existing DEP Air Permit(s)

Please indicate with an "X" the appropriate selection:

- I hereby surrender all existing DEP air permits authorizing operation of the facility indicated in this notification form; the permit number(s) are \_\_\_\_\_
- No DEP air permits currently exist for the operation of the facility indicated in this notification form.

**Responsible Official Certification**

*I, the undersigned, am the responsible official, as defined in Part II of this form, of the facility addressed in this notification. I hereby certify, based on information and belief formed after reasonable inquiry, that the statements made in this notification are true, accurate and complete. Further, I agree to operate and maintain the air pollutant emissions units and air pollution control equipment described above so as to comply with all terms and conditions of this general permit as set forth in Part II of this notification form.*

*I will promptly notify the Department of any changes to the information contained in this notification.*

KARAM A. TOMA  
Print name of responsible official

\_\_\_\_\_  
Signature

\_\_\_\_\_  
Date

From

Park Place Cleaners  
4100 Belfort Rd #5  
JAX - FL 32216

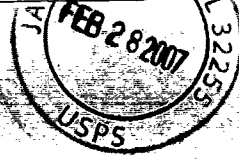

To

Department of Environmental  
Protection  
2600 Blair Stone Rd  
Tallahassee FL 32399-2400

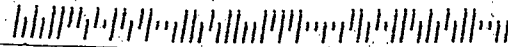

**FIRST CLASS**



# Florida Department of Environmental Protection

Bob Martinez Center  
2600 Blair Stone Road  
Tallahassee, Florida 32399-2400

Charlie Crist  
Governor

Jeff Kotthamp  
Lt. Governor

Michael W. Sole  
Secretary

## FAX TRANSMITTAL SHEET

DATE: MARCH 3, 2007

TO: Mr. KARAM A TOMA

PHONE: (904) 281-0064

FAX: (904) 642-7756

FROM: DICK DIBBLE

PHONE: (850) 921-9506

Division of Air Resources Management

FAX: 850.922.6979

RE: SIGNATURE PAGE OF AIR GEN. PERMIT NOTIFICATION FORM

CC: \_\_\_\_\_

Total number of pages including cover sheet: THREE

### Message

Mr. TOMA,

PLEASE SIGN AND DATE "SIGNATURE PAGE"

# 17 AND RETURN THE "ORIGINAL" SIGNATURE, NOT A COPY,

PAGE TO THE ADDRESS I HAVE INCLUDED. THANK YOU

FOR YOUR PROMPT ATTENTION IN THIS MATTER.

Dick Dibble

If there are any problems with this fax transmittal, please call the above phone number.

"Protect, Conserve, and Manage Florida's Environmental and Natural Resources"

Printed on recycled paper

RECEIVED  
MAR 13 2007

Bureau of Air Quality  
& Pollution Control  
Mobile Source

**7. Surrender of Existing DEP Air Permit(s)**

Please indicate with an "X" the appropriate selection:

I hereby surrender all existing DEP air permits authorizing operation of the facility indicated in this notification form; the permit number(s) are

No DEP air permits currently exist for the operation of the facility indicated in this notification form.

**Responsible Official Certification**

*I, the undersigned, am the responsible official, as defined in Part II of this form, of the facility addressed in this notification. I hereby certify, based on information and belief formed after reasonable inquiry, that the statements made in this notification are true, accurate and complete. Further, I agree to operate and maintain the air pollutant emissions units and air pollution control equipment described above so as to comply with all terms and conditions of this general permit as set forth in Part II of this notification form.*

*I will promptly notify the Department of any changes to the information contained in this notification.*

KARAM A. TOMA  
Print name of responsible official

[Signature]  
Signature

02-27-07  
Date

ORIGINAL SIGNATURE PAGE

Mail the signed and completed page to:

Attn: Dick Dibble  
Air General Permit Program  
Bureau of Air Monitoring and Mobile Sources, MS 5510  
Department of Environmental Protection  
2600 Blair Stone Road  
Tallahassee, FL 32399-2400



Park Place Cleaner  
4100 Belfort Rd #5  
JAX. FL. 32216

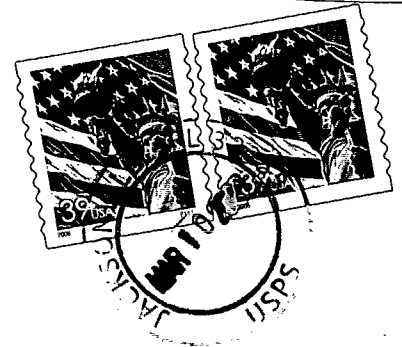

Department of Environmental Protection  
2600 Blair Stone Road  
Tallahassee FL 32399-2400  
Att Dick Dibble

