

PERCHLOROETHYLENE DRY CLEANERS  
AIR GENERAL PERMIT EXAMPLE REGISTRATION WORKSHEET

0310390-004  
RECEIVED

Facility Identification Number - If known (seven digit number)

0310390  
NOV 16 2011

DIVISION OF AIR  
RESOURCE MANAGEMENT

Registration Type

Check one:

INITIAL REGISTRATION - Notification of intent to:

- Construct and operate a proposed new facility.
- Operate an existing permitted facility not currently using an air general permit (e.g., a facility proposing to go from an air operation permit to an air general permit). If the facility currently holds one or more air operation permits, such permit(s) must be surrendered by the owner or operator upon the effective date of this air general permit. (See "Surrender of Existing Air Operation Permit(s)" below.)
- Operates an existing facility not currently permitted or using an air general permit.

RE REGISTRATION (for facilities currently using an air general permit) - Notification of intent to:

- Continue operating the facility after expiration of the current term of air general permit use.
- Continue operating the facility after a change of ownership.
- Make an equipment change requiring re-registration pursuant to Rule 62-210.310(2)(e), F.A.C.
- Any other change not considered an administrative correction under Rule 62-210.310(2)(d), F.A.C.

Surrender of Existing Air Operation Permit(s) - For Initial Registrations Only, if Applicable

All existing air operation permits for this facility are hereby surrendered upon the effective date of this air general permit; specifically permit number(s):

General Facility Information

Facility Owner/Company Name (Name of corporation, agency, or individual owner who or which owns, leases, operates, controls, or supervises the facility.)

Fred E. Clark Clark Craft Cleaners Inc

Site Name (Name, if any, of the facility site; e.g., Plant A, Metropolis Plant, etc. If more than one facility is owned, a complete registration must be submitted for each.)

Clark Craft Cleaners

Facility Location (Physical location of the facility, not necessarily the mailing address.)

Street Address: 5617 Univ. Blvd. W.  
City: Jay County: Duval Zip Code: 32216-5558

Facility Start-Up Date (Estimated start-up date of proposed new facility.) (N/A for existing facility.)

**Facility Contact**

Name and Position Title (Plant manager or person to be contacted regarding day-to-day operations at the facility.)

Print Name and Title: — Fred E. Clark Owner —

Facility Contact Telephone Numbers

Telephone: 904-731-0899 Fax:       

Cell phone:       

E-mail:       

Facility Contact Mailing Address

Organization/Firm: — 5617 Univ. Blvd W —

Mailing Address: — Same —

City: — Jay — County: Deval Zip Code: 32216-5558

(MC)

**Other Contact/Representative (to serve as additional Department contact)**

Name and Position Title

Print Name and Title: — Same —

Other Contact/Representative Telephone Numbers

Telephone: \_\_\_\_\_

Fax: \_\_\_\_\_

Cell phone: \_\_\_\_\_

E-mail: \_\_\_\_\_

Other Contact/Representative Mailing Address

Organization/Firm: \_\_\_\_\_

Mailing Address: \_\_\_\_\_

City: \_\_\_\_\_

County: \_\_\_\_\_

Zip Code: \_\_\_\_\_

**Government Facility Code (check only one)**

- Facility not owned or operated by a federal, state, or local government.
- Facility owned or operated by the federal government.
- Facility owned or operated by the state.
- Facility owned or operated by the county.
- Facility owned or operated by the municipality.
- Facility owned or operated by a water management district.

**Facility Information**

**1.(a) DRY-TO-DRY MACHINES**

How many dry-to-dry machines do you have on-site? [ 1 ]

For each dry-to-dry machine on-site, please provide the following information:

| DATE MACHINE INSTALLED | UNIT CLASS (Check one)   | CONTROL DEVICE (see key) | DATE CONTROL DEVICE INSTALLED |
|------------------------|--|--------------------------|-------------------------------|
| 1999                   | <input checked="" type="checkbox"/> New <input checked="" type="checkbox"/> Existing | RC                       | 6/99                          |
|                        | <input type="checkbox"/> New <input type="checkbox"/> Existing                       |                          |                               |
|                        | <input type="checkbox"/> New <input type="checkbox"/> Existing                       |                          |                               |
|                        | <input type="checkbox"/> New <input type="checkbox"/> Existing                       |                          |                               |
|                        | <input type="checkbox"/> New <input type="checkbox"/> Existing                       |                          |                               |

Control Device Key: RC = Refrigerated Condenser CA = Carbon Adsorber NR = None Required

**1. (b) Is the facility a co-residential Dry Cleaning facility?**

Yes  No

For each dry-to-dry machine located at a co-residential facility Dry Cleaning facility, please provide the following information:

| DATE MACHINE INSTALLED | UNIT CLASS (Check one)   | PERC DRY CLEANING MACHINE                                | CONTROL DEVICE (see key) | VAPOR BARRIER ENCLOSURE                                  |
|------------------------|--|--|--------------------------|--|
|                        | <input type="checkbox"/> New <input type="checkbox"/> Existing | <input type="checkbox"/> YES <input type="checkbox"/> NO |                          | <input type="checkbox"/> YES <input type="checkbox"/> NO |
|                        | <input type="checkbox"/> New <input type="checkbox"/> Existing | <input type="checkbox"/> YES <input type="checkbox"/> NO |                          | <input type="checkbox"/> YES <input type="checkbox"/> NO |
|                        | <input type="checkbox"/> New <input type="checkbox"/> Existing | <input type="checkbox"/> YES <input type="checkbox"/> NO |                          | <input type="checkbox"/> YES <input type="checkbox"/> NO |
|                        | <input type="checkbox"/> New <input type="checkbox"/> Existing | <input type="checkbox"/> YES <input type="checkbox"/> NO |                          | <input type="checkbox"/> YES <input type="checkbox"/> NO |
|                        | <input type="checkbox"/> New <input type="checkbox"/> Existing | <input type="checkbox"/> YES <input type="checkbox"/> NO |                          | <input type="checkbox"/> YES <input type="checkbox"/> NO |

Control Device Key: RC = Refrigerated Condenser CA = Carbon Adsorber NR = None Required

**2. Perchloroethylene Usage**

If this is an **initial registration** for a perchloroethylene dry cleaner, provide an estimate of the facility's expected amount of perchloroethylene to be used over the next 12-month period.

If this is a **re-registration** for a perchloroethylene dry cleaner, provide the amount of perchloroethylene used in the most recent 12 months.

329.155 gal.

**3. Provide information on all steam and hot water generating units (boiler) on-site or that no such units exist on-site.**

No steam and hot water generating units (boiler) onsite

(ml)

| BOILER   | HORSEPOWER | FUEL TYPE*  |
|----------|------------|-------------|
| Columbia | 15         | Natural Gas |
|          |            |             |
|          |            |             |

Mark Craft Homes, Inc.  
5617 University Blvd. W.  
Jax, Fl. 32216

JACKSONVILLE FL 322  
14 NOV 2011 PM 6 T

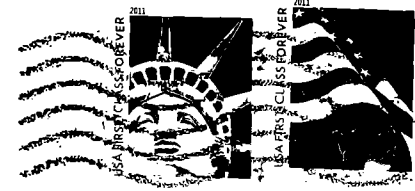

FDEP Receipts  
P.O. Box 3070  
Tallahassee, Fl. 32315-3070  
323153070

