



Department of Environmental Protection

Lawton Chiles
Governor

Twin Towers Office Building
2600 Blair Stone Road
Tallahassee, Florida 32399-2400

Virginia B. Wetherell
Secretary

November 18, 1998

Mr. Hadi Hasham
Suniland Cleaners
11723 South Dixie Highway
Miami, Florida 33156

Re: Facility No.: 0250973

Dear Mr. Hasham:

The Department has received the Title V General Permit Notification Form for the dry cleaning facility that you submitted on October 27, 1998.

Please note that in January of each year the Department will be mailing fee notices to those facilities using the Title V general permit. This annual operation fee is \$50 and it is due and payable between January 15 and March 1 of each year the facility is in operation and is subject to the requirements of the Title V general permit.

If you have or expect to have any changes in your mailing address, location address, responsible official, or phone number, please notify the Department at the following address:

Title V General Permits Office
Bureau of Air Monitoring and Mobile Sources MS 5510
Department of Environmental Protection
2600 Blair Stone Road
Tallahassee, FL 32399-2400

If there are any changes in the facility status, including change of operating parameters or equipment, or if you have any additional questions regarding the Title V General Permit Program, please contact the District or local air program compliance inspector in your area.

Sincerely,

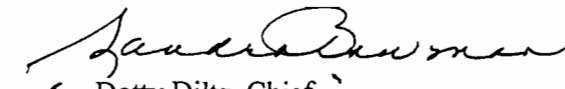
for Dotty Diltz, Chief
Bureau of Air Monitoring
and Mobile Sources

DD/jw

cc: Mr. Ewart Anderson, Dade County

0250973

p13

6. Add title of Responsible official

p14

(c) Should be marked

p15

4. New small area source R.C.
should not be marked. Mark
out and initial.

(b) Required should be marked.

(c) Not Required for Existing small
source.

(f) Required. Should be marked
"owner manual"
Responsible official signs and
date for changes

- over -

11/16/98 Spoke to Hadi Khasham
and he stated that he is the president
of Khasham Inc.

3743
2267

0348816

RECEIVED
MAIL ROOM
OCT 27 98

Perchloroethylene Dry Cleaning Facility Notification

Facility Name and Location

1. Facility Owner/Company Name (Name of corporation, agency, or individual owner):		
Hasham inc DBA Suniland Cleaners		
2. Site Name (For example, plant name or number):		
Suniland Cleaners		
3. Hazardous Waste Generator Identification Number:		
FLD 984-188-649		
4. Facility Location: 11723 S. Dixie Hwy		
Street Address:		
City: Miami	County: Dade	Zip Code: 33154
5. Facility Identification Number (DEP Use):		
0250943		

RECEIVED
NOV 06 1998
Bureau of Air Monitoring
& Mobile Sources

Responsible Official

6. Name and Title of Responsible Official:		
Hadi Hashaw		
7. Responsible Official Mailing Address:		
Organization/Firm:		
Street Address: 11723 S. Dixie Hwy		
City: Miami	County: Dade	Zip Code: 33154
8. Responsible Official Telephone Number:		
Telephone: (305) 238-1623	Fax: ()	-

Facility Contact (If different from Responsible Official)

9. Name and Title of Facility Contact (For example, plant manager):		
10. Facility Contact Address:		
Street Address: N/A		
City:	County:	Zip Code:
11. Facility Contact Telephone Number:		
Telephone: ()	Fax: ()	-

Bureau of Waste Cleanup
NOV 03 1998
Hazardous Waste
Cleanup Section

Facility Information

1.(a) Provide the information below for each machine at the facility. Indicate the type of machine, the date of its purchase, and the date the control device was installed, if applicable.

Type of Machine	ID	Date Machine Initially Purchased	Date Control Device Installed	ID	Date Machine Initially Purchased	Date Control Device Installed	ID	Date Machine Initially Purchased	Date Control Device Installed
<i>Example</i>									
	#1	03-OCT-93	12-NOV-93	#2	08-DEC-91		#3	02-MAR-92	02-MAR-92
Dry-to-Dry Unit									
(1) w/ ref. condenser		5-30-90	5-30-90	1	4-1-90	6-			
(2) w/ carbon adsorber									
(3) w/ no controls									
Washer Unit									
(4) w/ ref. condenser									
(5) w/ carbon adsorber									
(6) w/ no controls									
Dryer Unit									
(7) w/ ref. condenser		X							
(8) w/ carbon adsorber		X							
(9) w/ no controls									
Reclaimer Unit									
(10) w/ ref. condenser		X							
(11) w/carbon adsorber		X							
(12) w/ no controls									

(b) Control devices are required, but not yet installed

(c) No control devices are required to be installed

2.(a) What was the total quantity of perchloroethylene (perc) purchased in the latest 12 months?

gallons

(b) If less than 12 months, how many? months

Check why it is less than 12 months: New owner: New store: Did not keep records:

3. What is the facility's source classification based on the definitions found in section (3) of Part II?

(Indicate with an "X". Select one classification only.)

Existing small area source New small area source

Existing large area source New large area source

4. What control technology is required on machines pursuant to section (5) of Part II of this notification form?
(Indicate with an "X".)

Existing large area source

Carbon adsorber

Refrigerated condenser

New small area source

Refrigerated condenser

New large area source

Refrigerated condenser

5. A facility which contains non-exempt emissions units shall not be eligible to use the general permit pursuant to Rule 62-213.300, F.A.C. Verify that all steam and hot water generating units on-site meet the following exemption criteria or that no such units exist on-site:

All steam and hot water generating units on-site (1) have a total heat input of 10 million BTU/hr or less (298 boiler HP or less), and (2) are fired exclusively by natural gas except for periods of natural gas curtailment during which propane or fuel oil containing no more than one percent sulfur is fired.

All steam and hot water generating units exempt
No such units on-site

Equipment Monitoring and Recordkeeping Information

Check all logs which are required to be kept on-site in accordance with the requirements of this general permit:

- (a) Purchase receipts and solvent purchases
- (b) Leak detection inspection and repair N/A
- (c) Refrigerated condenser temperature monitoring
- (d) Carbon adsorber exhaust perc concentration monitoring N/A
- (e) Instrument calibration N/A
- (f) Start-up, shutdown, malfunction plan N/A

Surrender of Existing Air Permit(s)

Please indicate with an "X" the appropriate selection:

I hereby surrender all existing air permits authorizing operation of the facility indicated in this notification form; specifically, permit number(s)

No air permits currently exist for the operation of the facility indicated in this notification form.

Responsible Official Certification

I, the undersigned, am the responsible official, as defined in Part II of this form, of the facility addressed in this notification. I hereby certify, based on information and belief formed after reasonable inquiry, that the statements made in this notification are true, accurate and complete. Further, I agree to operate and maintain the air pollutant emissions units and air pollution control equipment described above so as to comply with all terms and conditions of this general permit as set forth in Part II of this notification form.

I will promptly notify the Department of any changes to the information contained in this notification.

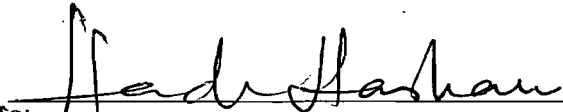
Signature

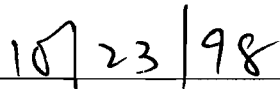
Date

DEP ROUTING AND TRANSMITTAL SLIP

TO: (NAME, OFFICE, LOCATION)

1. Div. Air Resource Mgmt

2. Air Reg MS# ~~4~~

3. _____

4. 5500

5. _____

PLEASE PREPARE REPLY FOR:

____ SECRETARY'S SIGNATURE

____ DIV/DIST DIR SIGNATURE

____ MY SIGNATURE

____ YOUR SIGNATURE

____ DUE DATE _____

COMMENTS:

Pointed to Dry Cleaning Solvent Cleanup Program in error.

PLEASE HANDLE APPROPRIATELY

ACTION/DISPOSITION

____ DISCUSS WITH ME

____ COMMENTS/ADVISE

____ REVIEW AND RETURN

____ SET UP MEETING

____ FOR YOUR INFORMATION

HANDLE APPROPRIATELY

____ INITIAL AND FORWARD

____ SHARE WITH STAFF

____ FOR YOUR FILES

New/ *J. Frank Dnt.*

RECEIVED
NOV 06 1998

Bureau of Air Monitoring
& Mobile Sources

FROM: J. Frank

DATE: 11/4/98

PHONE: 3-0065

PERCHLOROETHYLENE DRY CLEANERS
TITLE V GENERAL PERMIT
COMPLIANCE INSPECTION CHECKLIST

TYPE OF INSPECTION: ANNUAL COMPLAINT/DISCOVERY
RE-INSPECTION

AIRS ID#: 0250973 DATE: 3/30/99 TIME IN: 12:45pm TIME OUT: 1:15pm
 FACILITY NAME: Suniland Cleaners
 FACILITY LOCATION: 11723 S. Dixie Highway
Miami, FL 33156
 RESPONSIBLE OFFICIAL: Hadi Hasham PHONE: (305) 238-1023
 CONTACT NAME: _____ PHONE: _____

PART I: NOTIFICATION
 (check appropriate box)
 1. New facility notified DARM 30 days prior to startup
 2. Facility failed to notify DARM to use general permit

PART II: CLASSIFICATION

Facility indicated on notification form that it is:
 (check appropriate box) No notification form
 Drop store/out of business/petroleum

A.

1. Existing small area source dry-to-dry only, $x < 140$ gal/yr transfer only, $x < 200$ gal/yr both types, $x < 140$ gal/yr (constructed before 12/9/91) <input checked="" type="checkbox"/>	2. New small area source dry-to-dry only, $x < 140$ gal/yr transfer only, $x < 200$ gal/yr both types, $x < 140$ gal/yr (constructed on or after 12/9/91) <input type="checkbox"/>
3. Existing large area source dry-to-dry only, $140 \leq x \leq 2,100$ gal/yr transfer only, $200 \leq x \leq 1,800$ gal/yr both types, $140 \leq x \leq 1,800$ gal/yr (constructed before 12/9/91) <input type="checkbox"/>	4. New large area source dry-to-dry only, $140 \leq x \leq 2,100$ gal/yr transfer only, $200 \leq x \leq 1,800$ gal/yr both types, $140 \leq x \leq 1,800$ gal/yr (constructed on or after 12/9/91) <input type="checkbox"/>

5. This is a correct facility classification Y N Can not determine

If no, please check the appropriate classification:
 facility qualified for a general permit as number _____ above
 facility exceeds above limits and is not eligible for a general permit

B. The total quantity of perchloroethylene (perc) purchased within the preceding 12 months by this dry cleaning facility was 41 gallons.

3/31/99
ARMS
DG

MB
A.K.S.

PART III: GENERAL CONTROL REQUIREMENTS

Is the responsible official of the dry cleaning facility:
(check appropriate boxes)

- | | | | |
|---|---------------------------------------|----------------------------|---|
| 1. Storing perchloroethylene in tightly sealed and impervious containers? | <input type="checkbox"/> Y | <input type="checkbox"/> N | <input checked="" type="checkbox"/> N/A |
| 2. Examining the containers for leakage? | <input type="checkbox"/> Y | <input type="checkbox"/> N | <input checked="" type="checkbox"/> N/A |
| 3. Closing and securing machine doors except during loading/unloading? | <input checked="" type="checkbox"/> Y | <input type="checkbox"/> N | |
| 4. Draining cartridge filters in their housing or in sealed containers for at least 24 hours prior to disposal? | <input checked="" type="checkbox"/> Y | <input type="checkbox"/> N | <input type="checkbox"/> N/A |
| 5. Maintaining solvent-to-carbon ratios and steam pressure for carbon adsorber beds according to the manufacturer's specifications? | <input type="checkbox"/> Y | <input type="checkbox"/> N | <input checked="" type="checkbox"/> N/A |

PART IV: PROCESS VENT CONTROLS

In Part II-A:

If classification 1 has been checked, no controls are required. Proceed to Part V.

If classification 2 has been checked, the machine should be equipped with a refrigerated condenser (complete A below).

If classification 3 has been checked, the machine should be equipped with either a refrigerated condenser or a carbon adsorber (complete A and B below). *Carbon adsorber must have been installed prior to September 22, 1993*

If classification 4 has been checked, the machine should be equipped with a refrigerated condenser (complete A and B below).

A. Has the responsible official of all new sources and existing large area sources:
(check appropriate boxes)

- | | | | |
|--|----------------------------|----------------------------|------------------------------|
| 1. Equipped all machines with the appropriate vent controls? | <input type="checkbox"/> Y | <input type="checkbox"/> N | |
| 2. Equipped dry-to-dry machines with a closed-loop vapor venting system? | <input type="checkbox"/> Y | <input type="checkbox"/> N | <input type="checkbox"/> N/A |
| 3. Equipped the condenser with a diverter valve so airflow will be directed away from the condenser upon opening the door? | <input type="checkbox"/> Y | <input type="checkbox"/> N | <input type="checkbox"/> N/A |
| 4. Measured and recorded the temperature of the outlet exhaust stream of a refrigerated condenser on a weekly/bi-weekly basis? | <input type="checkbox"/> Y | <input type="checkbox"/> N | |
| 5. Repaired or adjusted the equipment within 24 hours if the exhaust temperature of the condenser exceeded 45° F? | <input type="checkbox"/> Y | <input type="checkbox"/> N | <input type="checkbox"/> N/A |
| 6. Conducted all temperature monitoring after an appropriate cooldown period and after verifying that the coolant had been completely charged? | <input type="checkbox"/> Y | <input type="checkbox"/> N | |

B. Has the responsible official of an existing large or new large area source also:

1. Measured and recorded the exhaust temperature on the outlet side of the condenser located on dry-to-dry, reclaimer, and dryer machines on a weekly basis? Y N
2. Measured and recorded the washer exhaust temperature at the condenser inlet and outlet weekly? Y N N/A
Is the temperature differential equal to or greater than 20° F? Y N N/A
3. Measured and recorded the perc concentration in the exhaust stream weekly at the end of the final drying cycle while the machine is venting to the adsorber, if machines are equipped with a carbon adsorber? Y N N/A
Is the perc concentration equal to or less than 100 ppm? Y N N/A
4. Assured that the sampling port on the carbon adsorber exhaust for measuring perc concentrations is at least 8 duct diameters downstream of any bend, contraction, or expansion; is at least 2 duct diameters upstream from any bend, contraction, or expansion; and downstream from no other inlet? Y N N/A
5. Equipped transfer machines (dryers, reclaimers, and washers) with individual condenser coils? Y N N/A
6. Routed airflow to the carbon adsorber (if used) at all times? Y N N/A

PART V: RECORDKEEPING REQUIREMENTS

Has the responsible official:
(check appropriate boxes)

1. Maintained receipts for perc purchased? Y N
2. Maintained rolling monthly total of perc consumption? Y N
3. Maintained leak detection inspection and repair reports for the following:
- a. documentation of leaks repaired w/in 24 hrs? or; Y N N/A
 - b. documentation of parts ordered to repair leak and leak repaired w/in 2 days and parts installed w/in 5 days of receipt? Y N N/A
4. Maintained calibration data? (for applicable direct reading instruments) Y N N/A
5. Maintained exhaust duct monitoring data on perc concentrations? Y N N/A
6. Maintained startup/shutdown/malfunction plan? Y N
7. Maintained deviation reports? Y N N/A
Problem corrected? Y N N/A
8. Maintained compliance plan, if applicable? Y N N/A

PART VI: LEAK DETECTION AND REPAIRS

1. Does the responsible official conduct a weekly (for small sources, bi-weekly) leak detection and repair inspection? Y N

2. Has the facility maintained a leak log? Y N

3. Does the responsible official check the following areas for leaks?

- | | | | |
|---|---|---------------------------|---|
| Hose connections, fittings, couplings, and valves | <input checked="" type="checkbox"/> Y <input type="checkbox"/> N <input type="checkbox"/> N/A | Muck cookers | <input checked="" type="checkbox"/> Y <input type="checkbox"/> N <input type="checkbox"/> N/A |
| Door gaskets and seating | <input checked="" type="checkbox"/> Y <input type="checkbox"/> N <input type="checkbox"/> N/A | Stills | <input checked="" type="checkbox"/> Y <input type="checkbox"/> N <input type="checkbox"/> N/A |
| Filter gaskets and seating | <input checked="" type="checkbox"/> Y <input type="checkbox"/> N <input type="checkbox"/> N/A | Exhaust dampers | <input checked="" type="checkbox"/> Y <input type="checkbox"/> N <input type="checkbox"/> N/A |
| Pumps | <input checked="" type="checkbox"/> Y <input type="checkbox"/> N <input type="checkbox"/> N/A | Diverter valves | <input checked="" type="checkbox"/> Y <input type="checkbox"/> N <input type="checkbox"/> N/A |
| Solvent tanks and containers | <input checked="" type="checkbox"/> Y <input type="checkbox"/> N <input type="checkbox"/> N/A | Cartridge filter housings | <input checked="" type="checkbox"/> Y <input type="checkbox"/> N <input type="checkbox"/> N/A |
| Water separators | <input checked="" type="checkbox"/> Y <input type="checkbox"/> N <input type="checkbox"/> N/A | | |

4. Which method of detection is used by the responsible official?

- Visual examination (condensed solvent on exterior surfaces)
- Physical detection (airflow felt through gaskets)
- Odor (noticeable perc odor)
- Use of direct-reading instrumentation (FID/PID/calorimetric tubes)
- Halogen leak detector
- If using direct-reading instrumentation, is the equipment: N/A
- a. Capable of detecting perc vapor concentrations in a range of 0-500 ppm? Y N
- b. Calibrated against a standard gas prior to and after each use (PID/FID only)? Y N
- c. Inspected for leaks and obvious signs of wear on a weekly basis? Y N
- d. Kept in a clean and secure area when not in use? Y N
- e. Verified for accuracy by use of duplicate samples (calorimetric only)? Y N

Deborah Griner
Inspector's Name (Please Print)

Deborah Griner
Inspector's Signature

3/30/99
Date of Inspection

3/2000
Approximate Date of Next Inspection

ADDITIONAL SITE INFORMATION:

Zero Waste Machine Du-site.
Wastewater Model.

~~#~~ Dry Cleaning machine not in
operation during inspection.

ACE

**DRY CLEANER AIR QUALITY GENERAL PERMIT
ANNUAL COMPLIANCE CERTIFICATION FORM**

FACILITY NAME: Suniland Cleaners DATE: 3/30/99
 FACILITY LOCATION: 11723 S. Dixie Hwy
Miami, FL 33156

Annual Reporting Period: 3 1998 TO 3 1999

Based on each term or condition of the Title V general air permit, my facility has remained in compliance with DEP Rule 62-213.300, Florida Administrative Code (F.A.C.), during the period covered by this statement. YES NO

If NO, complete the following:

#1. Term or condition of the general permit that has not been in continuous compliance during the reporting period stated above:

Exact period of non-compliance: from _____ to _____

Action(s) taken to achieve compliance: _____

Method used to demonstrate compliance: _____

#2. Term or condition of the general permit that has not been in continuous compliance during the reporting period stated above:

Exact period of non-compliance: from _____ to _____

Action(s) taken to achieve compliance: _____

Method used to demonstrate compliance: _____

As the responsible official, I hereby certify, based on information and belief formed after reasonable inquiry, that the statements made in this notification are true, accurate and complete. Further, my annual consumption of perchloroethylene solvent, based upon rolling averages of purchase receipts, does not exceed 2,100 gallons per year for dry-to dry facilities or 1,800 gallons per year for transfer or combination facilities.

RESPONSIBLE OFFICIAL: Hadi Hasham Hadi Hasham 3/30/99
 Name (Please Print) Signature Date

*This form is made available to you as an aid in order to meet your annual compliance certification requirements. It is at the discretion of the responsible official to use this form.

**TITLE V AIR QUALITY GENERAL PERMIT
INSPECTION SUMMARY REPORT**

TYPE OF INSPECTION: ANNUAL COMPLAINT/DISCOVERY RE-INSPECTION

TIME IN: 12:45 pm TIME OUT: 1:15 pm AIRS ID#: 0250973
 TYPE OF FACILITY: Perc Dry Cleaner
 FACILITY NAME: 11723 S. Dixie Hwy DATE: 3/30/99
 FACILITY LOCATION: Suniland Cleaners
Miami, FL 33156
 RESPONSIBLE OFFICIAL: Hadi Hasham PHONE NUMBER: (305) 238-1623

- Based on the results of the compliance requirements evaluated during this inspection, the facility is found to be in compliance with DEP Rule 62-213.300, Florida Administrative Code (F.A.C.).
- Based on the results of the compliance requirements evaluated during this inspection, the following compliance discrepancies were noted:

COMPLIANCE REQUIREMENT/PROBLEM	FOLLOW-UP ACTION REQUIRED

COMMENTS:

The Annual Compliance Certification form has been properly certified and submitted to the inspector. YES NO

DATE OF NEXT INSPECTION: 3/2000
(Approximate)

INSPECTION CONDUCTED BY: Deborah Griner
(Please Print)

INSPECTOR'S SIGNATURE: [Signature] PHONE NUMBER: (305) 372-6925

✓

PERCHLOROETHYLENE DRY CLEANERS
TITLE V GENERAL PERMIT
COMPLIANCE INSPECTION CHECKLIST

RECEIVED

MAR 13 2000

TYPE OF INSPECTION: ANNUAL COMPLAINT/DISCOVERY
 RE-INSPECTION EVERY 6 Months of Air Monitoring & Mobile Sources

AIRS ID#: 1150973 DATE: 2/17/00 TIME IN: 1230 TIME OUT: 100
 FACILITY NAME: Sundland Cleaners
 FACILITY LOCATION: 11723 S. Dixie
Miami, FL
 RESPONSIBLE OFFICIAL: Hadi Hasham PHONE: 305-232-0628
 CONTACT NAME: _____ PHONE: _____

PART I: NOTIFICATION

(check appropriate box)

1. New facility notified DARM 30 days prior to startup
 2. Facility failed to notify DARM to use general permit

PART II: CLASSIFICATION

Facility indicated on notification form that it is:
 (check appropriate box)

No notification form
 Drop store/out of business/petroleum

A.

<p>1. Existing small area source <input checked="" type="checkbox"/> dry-to-dry only, $x < 140$ gal/yr transfer only, $x < 200$ gal/yr both types, $x < 140$ gal/yr (constructed before 12/9/91)</p>	<p>2. New small area source <input type="checkbox"/> dry-to-dry only, $x < 140$ gal/yr transfer only, $x < 200$ gal/yr both types, $x < 140$ gal/yr (constructed on or after 12/9/91)</p>
<p>3. Existing large area source <input type="checkbox"/> dry-to-dry only, $140 \leq x \leq 2,100$ gal/yr transfer only, $200 \leq x \leq 1,800$ gal/yr both types, $140 \leq x \leq 1,800$ gal/yr (constructed before 12/9/91)</p>	<p>4. New large area source <input type="checkbox"/> dry-to-dry only, $140 \leq x \leq 2,100$ gal/yr transfer only, $200 \leq x \leq 1,800$ gal/yr both types, $140 \leq x \leq 1,800$ gal/yr (constructed on or after 12/9/91)</p>

5. This is a correct facility classification Y N Can not determine

If no, please check the appropriate classification:
 facility qualified for a general permit as number _____ above
 facility exceeds above limits and is not eligible for a general permit

B. The total quantity of perchloroethylene (perc) purchased within the preceding 12 months by this dry cleaning facility was 95 gallons.

AIRS
2/22/00

DPS
3/1/00

PART III: GENERAL CONTROL REQUIREMENTS

Is the responsible official of the dry cleaning facility:
(check appropriate boxes)

- | | |
|---|---|
| 1. Storing perchloroethylene in tightly sealed and impervious containers? | <input type="checkbox"/> Y <input type="checkbox"/> N <input checked="" type="checkbox"/> N/A |
| 2. Examining the containers for leakage? | <input type="checkbox"/> Y <input type="checkbox"/> N <input checked="" type="checkbox"/> N/A |
| 3. Closing and securing machine doors except during loading/unloading? | <input checked="" type="checkbox"/> Y <input type="checkbox"/> N |
| 4. Draining cartridge filters in their housing or in sealed containers for at least 24 hours prior to disposal? | <input type="checkbox"/> Y <input type="checkbox"/> N <input type="checkbox"/> N/A |
| 5. Maintaining solvent-to-carbon ratios and steam pressure for carbon adsorber beds according to the manufacturer's specifications? | <input type="checkbox"/> Y <input type="checkbox"/> N <input checked="" type="checkbox"/> N/A |

PART IV: PROCESS VENT CONTROLS

In Part II-A:

If classification 1 has been checked, no controls are required. Proceed to Part V.

If classification 2 has been checked, the machine should be equipped with a refrigerated condenser (complete A below).

If classification 3 has been checked, the machine should be equipped with either a refrigerated condenser or a carbon adsorber (complete A and B below). *Carbon adsorber must have been installed prior to September 22, 1993*

If classification 4 has been checked, the machine should be equipped with a refrigerated condenser (complete A and B below).

A. Has the responsible official of all new sources and existing large area sources:
(check appropriate boxes)

- | | |
|--|---|
| 1. Equipped all machines with the appropriate vent controls? | <input checked="" type="checkbox"/> Y <input type="checkbox"/> N |
| 2. Equipped dry-to-dry machines with a closed-loop vapor venting system? | <input checked="" type="checkbox"/> Y <input type="checkbox"/> N <input type="checkbox"/> N/A |
| 3. Equipped the condenser with a diverter valve so airflow will be directed away from the condenser upon opening the door? | <input checked="" type="checkbox"/> Y <input type="checkbox"/> N <input type="checkbox"/> N/A |
| 4. Measured and recorded the temperature of the outlet exhaust stream of a refrigerated condenser on a weekly/bi-weekly basis? | <input checked="" type="checkbox"/> Y <input type="checkbox"/> N |
| 5. Repaired or adjusted the equipment within 24 hours if the exhaust temperature of the condenser exceeded 45° F? | <input type="checkbox"/> Y <input type="checkbox"/> N <input checked="" type="checkbox"/> N/A |
| 6. Conducted all temperature monitoring after an appropriate cooldown period and after verifying that the coolant had been completely charged? | <input type="checkbox"/> Y <input type="checkbox"/> N |

B. Has the responsible official of an existing large or new large area source also:

1. Measured and recorded the exhaust temperature on the outlet side of the condenser located on dry-to-dry, reclaimer, and dryer machines on a weekly basis? Y N
2. Measured and recorded the washer exhaust temperature at the condenser inlet and outlet weekly? Y N N/A
Is the temperature differential equal to or greater than 20° F? Y N N/A
3. Measured and recorded the perc concentration in the exhaust stream weekly at the end of the final drying cycle while the machine is venting to the adsorber, if machines are equipped with a carbon adsorber? Y N N/A
Is the perc concentration equal to or less than 100 ppm? Y N N/A
4. Assured that the sampling port on the carbon adsorber exhaust for measuring perc concentrations is at least 8 duct diameters downstream of any bend, contraction, or expansion; is at least 2 duct diameters upstream from any bend, contraction, or expansion; and downstream from no other inlet? Y N N/A
5. Equipped transfer machines (dryers, reclaimers, and washers) with individual condenser coils? Y N N/A
6. Routed airflow to the carbon adsorber (if used) at all times? Y N N/A

PART V: RECORDKEEPING REQUIREMENTS

Has the responsible official:
(check appropriate boxes)

1. Maintained receipts for perc purchased? Y N
2. Maintained rolling monthly total of perc consumption? Y N
3. Maintained leak detection inspection and repair reports for the following:
- a. documentation of leaks repaired w/in 24 hrs? or; Y N N/A
 - b. documentation of parts ordered to repair leak and leak repaired w/in 2 days and parts installed w/in 5 days of receipt? Y N N/A
4. Maintained calibration data? (for applicable direct reading instruments) Y N N/A
5. Maintained exhaust duct monitoring data on perc concentrations? Y N N/A
6. Maintained startup/shutdown/malfunction plan? Y N
7. Maintained deviation reports? Y N N/A
Problem corrected? Y N N/A
8. Maintained compliance plan, if applicable? Y N N/A

PART VI: LEAK DETECTION AND REPAIRS

1. Does the responsible official conduct a weekly (for small sources, bi-weekly) leak detection and repair inspection? Y N
2. Has the facility maintained a leak log? Y N
3. Does the responsible official check the following areas for leaks?
- | | | | |
|---|---|---------------------------|---|
| Hose connections, fittings, couplings, and valves | <input checked="" type="checkbox"/> Y <input type="checkbox"/> N <input type="checkbox"/> N/A | Muck cookers | <input type="checkbox"/> Y <input type="checkbox"/> N <input checked="" type="checkbox"/> N/A |
| Door gaskets and seating | <input checked="" type="checkbox"/> Y <input type="checkbox"/> N <input type="checkbox"/> N/A | Stills | <input checked="" type="checkbox"/> Y <input type="checkbox"/> N <input type="checkbox"/> N/A |
| Filter gaskets and seating | <input checked="" type="checkbox"/> Y <input type="checkbox"/> N <input type="checkbox"/> N/A | Exhaust dampers | <input checked="" type="checkbox"/> Y <input type="checkbox"/> N <input type="checkbox"/> N/A |
| Pumps | <input checked="" type="checkbox"/> Y <input type="checkbox"/> N <input type="checkbox"/> N/A | Diverter valves | <input checked="" type="checkbox"/> Y <input type="checkbox"/> N <input type="checkbox"/> N/A |
| Solvent tanks and containers | <input checked="" type="checkbox"/> Y <input type="checkbox"/> N <input type="checkbox"/> N/A | Cartridge filter housings | <input checked="" type="checkbox"/> Y <input type="checkbox"/> N <input type="checkbox"/> N/A |
| Water separators | <input checked="" type="checkbox"/> Y <input type="checkbox"/> N <input type="checkbox"/> N/A | | |
4. Which method of detection is used by the responsible official?
- Visual examination (condensed solvent on exterior surfaces)
- Physical detection (airflow felt through gaskets)
- Odor (noticeable perc odor)
- Use of direct-reading instrumentation (FID/PID/calorimetric tubes)
- Halogen leak detector
- If using direct-reading instrumentation, is the equipment:
- a. Capable of detecting perc vapor concentrations in a range of 0-500 ppm? Y N
- b. Calibrated against a standard gas prior to and after each use (PID/FID only)? Y N
- c. Inspected for leaks and obvious signs of wear on a weekly basis? Y N
- d. Kept in a clean and secure area when not in use? Y N
- e. Verified for accuracy by use of duplicate samples (calorimetric only)? Y N

Iran Fannin
Inspector's Name (Please Print)

2/17/00
Date of Inspection

Iran Fannin
Inspector's Signature

2/01
Approximate Date of Next Inspection

ADDITIONAL SITE INFORMATION:

- Good housekeeping
- Satisfactory
- Machine not in operation
during inspection

**TITLE V AIR QUALITY GENERAL PERMIT
INSPECTION SUMMARY REPORT**

TYPE OF INSPECTION: ANNUAL COMPLAINT/DISCOVERY RE-INSPECTION

TIME IN: 1230 TIME OUT: 100 AIRS ID#: 0250973
 TYPE OF FACILITY: Perc Dry Cleaner
 FACILITY NAME: Suniland Cleaners DATE: 2/17/00
 FACILITY LOCATION: 11723 S. Dixie Highway
Miami, FL
 RESPONSIBLE OFFICIAL: Hadi Hasham PHONE NUMBER: (305) 238-1623

- Based on the results of the compliance requirements evaluated during this inspection, the facility is found to be in compliance with DEP Rule 62-213.300, Florida Administrative Code (F.A.C.).
- Based on the results of the compliance requirements evaluated during this inspection, the following compliance discrepancies were noted:

COMPLIANCE REQUIREMENT/PROBLEM	FOLLOW-UP ACTION REQUIRED
✓	

COMMENTS: Good Housekeeping
SATISFACTORY

The Annual Compliance Certification form has been properly certified and submitted to the inspector. YES NO

DATE OF NEXT INSPECTION: 2/01
(Approximate)

INSPECTION CONDUCTED BY: Ivan Fannin
(Please Print)

INSPECTOR'S SIGNATURE: Ivan Fannin PHONE NUMBER: 305-372-6925

Acc

**DRY CLEANER AIR QUALITY GENERAL PERMIT
ANNUAL COMPLIANCE CERTIFICATION FORM**

FACILITY NAME: Sundland Cleaners DATE: 2/17/00
 FACILITY LOCATION: 11723 S. Dixie Highway
Miami, FL

Annual Reporting Period: Feb 1999 TO Feb ~~19~~2000

Based on each term or condition of the Title V general air permit, my facility has remained in compliance with DEP Rule 62-213.300, Florida Administrative Code (F.A.C.), during the period covered by this statement. YES NO

If NO, complete the following:

#1. Term or condition of the general permit that has not been in continuous compliance during the reporting period stated above:

Exact period of non-compliance: from _____ to _____
 Action(s) taken to achieve compliance: _____
 Method used to demonstrate compliance: _____

#2. Term or condition of the general permit that has not been in continuous compliance during the reporting period stated above:

Exact period of non-compliance: from _____ to _____
 Action(s) taken to achieve compliance: _____
 Method used to demonstrate compliance: _____

As the responsible official, I hereby certify, based on information and belief formed after reasonable inquiry, that the statements made in this notification are true, accurate and complete. Further, my annual consumption of perchloroethylene solvent, based upon rolling averages of purchase receipts, does not exceed 2,100 gallons per year for dry-to dry facilities or 1,800 gallons per year for transfer or combination facilities.

RESPONSIBLE OFFICIAL: HADI HASHAM Hadi Hasham 2/17/00
 Name (Please Print) Signature Date

*This form is made available to you as an aid in order to meet your annual compliance certification requirements. It is at the discretion of the responsible official to use this form.

THIS PORTION MUST BE ATTACHED TO REMITTANCE FOR PROPER HANDLING

0357541

Please include your AIRS ID# on your check or money order. This number can be found below on your mailing label.

TOTAL AMOUNT DUE: \$50.00

Do NOT Remove Label

AIRS ID # 0250973
SUNILAND CLEANERS, HADI HASHAM 11723 S DIXIE HWY MIAMI FL 33156

FOR GOVERNMENT USE ONLY
Org.: 37550101000 EO: B1
Fund: 20-2-035001
Obj.: 002273

RECEIVED
MAIL ROOM
JAN 19 99

THIS PORTION MUST BE ATTACHED TO REMITTANCE FOR PROPER HANDLING

389579

Please include your AIRS ID# on your check or money order. This number can be found below on your mailing label.

TOTAL AMOUNT DUE: \$50.00

Do NOT Remove Label

AIRS ID # 0250973
SUNILAND CLEANERS HADI HASHAM 11723 S DIXIE HWY MIAMI FL 33156

FOR GOVERNMENT USE ONLY
Org.: 37550101000 EO: B1
Fund: 20-2-035001
Obj.: 002273

RECEIVED
MAIL ROOM
DEC 16 99



THIS PORTION MUST BE ATTACHED TO REMITTANCE FOR PROPER HANDLING

423041 FEB17 2003

Please include your AIRS ID# on your check or money order. This number can be found below on your mailing label.

TOTAL AMOUNT DUE: \$50.00

RECEIVED
FEB 19 2003
Bureau of Air Mail
& Mobile Sources

Do NOT Remove Label

AIRS ID#0250973
SUNILAND CLEANERS HADI HASHAM 11723 S DIXIE HWY MIAMI FL 33156

FOR GOVERNMENT USE ONLY Org.: 37550101000 EO: A1 Fund: 20-2-035001 Obj.: 002273
--

THIS PORTION MUST BE ATTACHED TO REMITTANCE FOR PROPER HANDLING

443499 DEC20 2004

Please include your AIRS ID# on your check or money order. This number is located on the mailing label.

TOTAL AMOUNT DUE: \$50.00

Do NOT Remove Label

AIRS ID# 250973 10
SUNILAND CLEANERS 11723 S Dixie Hwy MIAMI, FL 33156

FOR GOVERNMENT USE ONLY ORG.: 37550101000 EO: A1 FUND: 20-2-035001 OBJECT: 002273
--



THIS PORTION MUST BE ATTACHED TO REMITTANCE FOR PROPER HANDLING

412185 DEC24 2001

Please include your AIRS ID# on your check or money order. This number can be found below on your mailing label.

TOTAL AMOUNT DUE: \$50.00

Do **NOT** Remove Label

AIRS ID # 0250973
 SUNILAND CLEANERS
 HADI HASHAM
 11723 S DIXIE HWY
 MIAMI FL
 33156

FOR GOVERNMENT USE ONLY
 Org.: 37550101000 EO: A1
 Fund: 20-2-035001
 Obj.: 002273

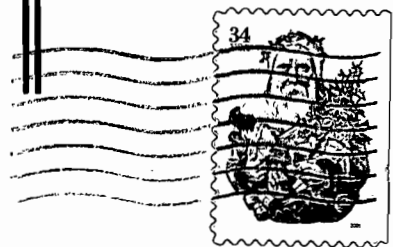

TITLE V - General Permit
 Receipts
 Post Office Box 3070
 Tallahassee, FL 32315-3070

3231543070 99

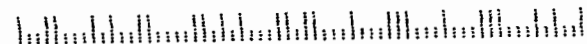



(cut here)

THIS PORTION MUST BE ATTACHED TO REMITTANCE FOR PROPER HANDLING 400096

Please include your AIRS ID# on your check or money order. This number can be found below on your mailing label.

TOTAL AMOUNT DUE: \$50.00

Do NOT Remove Label

AIRS ID # 0250973

SUNILAND CLEANERS
 HADI HASHAM
 11723 S DIXIE HWY
 MIAMI FL 33156

Bureau of Air Monitoring
& Mobile Sources

DEC 20 2000

RECEIVED

12-16-00pd

DEC 18 09

RECEIVED
MAIL ROOM

FOR GOVERNMENT USE ONLY
 Arg.: 37550101000 EO: AI
 Fund: 20-2-035001
 Obj.: 002273

U.S. Postal Service CERTIFIED MAIL RECEIPT <i>(Domestic Mail Only; No Insurance Coverage Provided)</i>	
OFFICIAL USE	
Postage \$ _____ Certified Fee _____ Return Receipt Fee (Endorsement Required) _____ Restricted Delivery Fee (Endorsement Required) _____	Postmark Here
AIRS ID#0250973	
SUNILAND CLEANERS HADI HASHAM 11723 S DIXIE HWY MIAMI FL 33156	
PS Form 3800, January 2001 See Reverse for Instructions	

7001 0320 0001 7976 5174

SENDER: COMPLETE THIS SECTION

- Complete items 1, 2, and 3. Also complete item 4 if Restricted Delivery is desired.
- Print your name and address on the reverse so that we can return the card to you.
- Attach this card to the back of the mailpiece, or on the front if space permits.

1. Article Addressed to:

AIRS ID#0250973

SUNILAND CLEANERS
 HADI HASHAM
 11723 S DIXIE HWY
 MIAMI FL
 33156

COMPLETE THIS SECTION ON DELIVERY

A. Received by (Please Print Clearly) _____ B. Date of Delivery 2-7-03

C. Signature [Signature] Agent Addressee

D. Is delivery address different from item 1? Yes No
 If YES, enter delivery address below:

3. Service Type
 Certified Mail Express Mail
 Registered Return Receipt for Merchandise
 Insured Mail C.O.D.

4. Restricted Delivery? (Extra Fee) Yes

2. Article Number (Copy from service label) 7001 0320 0001 7976 5174

STATES POSTAL SERVICE



First-Class Mail
Postage & Fees Paid
USPS
Permit No. G-10

• Sender: Please print your name, address, and ZIP+4 in this box •

BUR. OF AIR MONITORING & MOBILE SOURCES
DEPT. OF ENVIRONMENTAL PROTECTION
MAIL STATION 5510
2609 BLAIR STONE ROAD
TALLAHASSEE, FLORIDA 32399-2400

Bureau of Air Monitoring
& Mobile Sources

FEB 12 2003

RECEIVED

U.S. Postal Service™
CERTIFIED MAIL™ RECEIPT
(Domestic Mail Only; No Insurance Coverage Provided)

For delivery information visit our website at www.usps.com

OFFICIAL USE

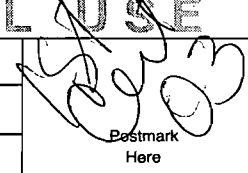
Postage	\$	 Postmark Here
Certified Fee		
Return Receipt Fee (Endorsement Required)		
Restricted Delivery Fee (Endorsement Required)		

Total Post. ID# 250973

Sent To HADI HASHAM
 SUNILAND CLEANERS
 11723 S DIXIE HWY
 MIAMI, FL 33156

*Street, Apt. 1
 or PO Box #
 City, State, z*

PS Form 3800, June 2002 See Reverse for Instructions

SENDER: COMPLETE THIS SECTION

- Complete items 1, 2, and 3. Also complete item 4 if Restricted Delivery is desired.
- Print your name and address on the reverse so that we can return the card to you.
- Attach this card to the back of the mailpiece, or on the front if space permits.

1. Article Addressed to:

ID# 250973
 HADI HASHAM
 SUNILAND CLEANERS
 11723 S DIXIE HWY
 MIAMI, FL 33156

2. Article Number
(Transfer from service)

9226 0595 E000 0922 E002

COMPLETE THIS SECTION ON DELIVERY

A. Signature Agent
 Addressee

B. Received by (*Printed Name*) C. Date of Delivery

2-6-04

D. Is delivery address different from item 1? Yes
 If YES, enter delivery address below: No

3. Service Type
 Certified Mail Express Mail
 Registered Return Receipt for Merchandise
 Insured Mail C.O.D.

4. Restricted Delivery? (*Extra Fee*) Yes

ES POSTAL SERVICE



First-Class Mail
Postage & Fees Paid
USPS
Permit No. G-10

• Sender: Please print your name, address, and ZIP+4 in this box •

DARM/MOBILE SOURCE CONTROL PROGRAM
DEPT. OF ENVIRONMENTAL PROTECTION
MAIL STATION 5510
2600 BLAIR STONE ROAD
TALLAHASSEE, FLORIDA 32399-2400

RECEIVED
FEB 13 2004
Bureau of Air Monitoring
& Mobile Sources

