

# Perchloroethylene Dry Cleaning Facility Notification

## Facility Name and Location

|  |                                |                 |
|--|--------------------------------|-----------------|
| 1. Facility Owner/Company Name (Name of corporation, agency, or individual owner): | KEY COLONEY DRY CLEANERS, INC. |                 |
| 2. Site Name (For example, plant name or number):                                  | - SAME -                       |                 |
| 3. Hazardous Waste Generator Identification Number:                                | FLR000011064                   |                 |
| 4. Facility Location:  | KEY COLONEY DRY CLEANERS, INC. |                 |
| Street Address:  | 180. CRANDON BLVD. #106        |                 |
| City: MIAMI,   | County: DADE                   | Zip Code: 33149 |
| 5. Facility Identification Number (DEP Use):                                       | 0250886                        |                 |

## Responsible Official

|  |                                      |                     |
|--|--------------------------------------|---------------------|
| 6. Name and Title of Responsible Official: | SHERALI VIRANI (Comp. Sec.)          |                     |
| 7. Responsible Official Mailing Address:   | Organization/Firm: - SAME AS ABOVE - |                     |
| Street Address:                            | City: County: Zip Code:              |                     |
| 8. Responsible Official Telephone Number:  | Telephone: (305) 365-1135            | Fax: ( ) - - SAME - |

## Facility Contact (If different from Responsible Official)

|   |                         |            |
|---|-------------------------|------------|
| 9. Name and Title of Facility Contact (For example, plant manager): |                         |            |
| 10. Facility Contact Address:                                       |                         |            |
| Street Address:   | City: County: Zip Code: |            |
| 11. Facility Contact Telephone Number:                              | Telephone: ( ) -        | Fax: ( ) - |

RECEIVED

NOV 5 1997

11/17/97 Spoke to Gherali Vironi and he stated he is the secretary for Key Colony Dry Cleaners, Inc.

11/17/97  
11/17/97  
11/17/97

**Facility Information**

1.(a) Provide the information below for each machine at the facility. Indicate the type of machine, the date of its purchase, and the date the control device was installed, if applicable.

| Type of Machine        | ID | Date Machine Initially Purchased | Date Control Device Installed | ID | Date Machine Initially Purchased | Date Control Device Installed | ID | Date Machine Initially Purchased | Date Control Device Installed |
|------------------------|----|----------------------------------|-------------------------------|----|----------------------------------|-------------------------------|----|----------------------------------|-------------------------------|
| <i>Example</i>         |    |                                  |                               |    |                                  |                               |    |                                  |                               |
|                        | #1 | 03-OCT-93                        | 12-NOV-93                     | #2 | 08-DEC-91                        |                               | #3 | 02-MAR-92                        | 02-MAR-92                     |
| <b>Dry-to-Dry Unit</b> |    |                                  |                               |    |                                  |                               |    |                                  |                               |
| (1) w/ ref. condenser  |    | 01-MAY-94                        | 01-MAY-94                     |    |                                  |                               |    |                                  |                               |
| (2) w/ carbon adsorber |    |                                  |                               |    |                                  |                               |    |                                  |                               |
| (3) w/ no controls     |    |                                  |                               |    |                                  |                               |    |                                  |                               |
| <b>Washer Unit</b>     |    |                                  |                               |    |                                  |                               |    |                                  |                               |
| (4) w/ ref. condenser  |    |                                  |                               |    |                                  |                               |    |                                  |                               |
| (5) w/ carbon adsorber |    |                                  |                               |    |                                  |                               |    |                                  |                               |
| (6) w/ no controls     |    |                                  |                               |    |                                  |                               |    |                                  |                               |
| <b>Dryer Unit</b>      |    |                                  |                               |    |                                  |                               |    |                                  |                               |
| (7) w/ ref. condenser  |    |                                  |                               |    |                                  |                               |    |                                  |                               |
| (8) w/ carbon adsorber |    |                                  |                               |    |                                  |                               |    |                                  |                               |
| (9) w/ no controls     |    |                                  |                               |    |                                  |                               |    |                                  |                               |
| <b>Reclaimer Unit</b>  |    |                                  |                               |    |                                  |                               |    |                                  |                               |
| (10) w/ ref. condenser |    |                                  |                               |    |                                  |                               |    |                                  |                               |
| (11) w/carbon adsorber |    |                                  |                               |    |                                  |                               |    |                                  |                               |
| (12) w/ no controls    |    |                                  |                               |    |                                  |                               |    |                                  |                               |

(b) Control devices are required, but not yet installed

(c) No control devices are required to be installed .

2.(a) What was the total quantity of perchloroethylene (perc) purchased in the latest 12 months?

gallons

(b) If less than 12 months, how many?  months

Check why it is less than 12 months: New owner:  New store:  Did not keep records:

3. What is the facility's source classification based on the definitions found in section (3) of Part II?

(Indicate with an "X". Select one classification only.)

Existing small area source

New small area source

Existing large area source

New large area source

4. What control technology is required on machines pursuant to section (5) of Part II of this notification form?  
(Indicate with an "X".)

Existing large area source

Carbon adsorber

Refrigerated condenser

New small area source

Refrigerated condenser

New large area source

Refrigerated condenser

5. A facility which contains non-exempt emissions units shall not be eligible to use the general permit pursuant to Rule 62-213.300, F.A.C. Verify that all steam and hot water generating units on-site meet the following exemption criteria or that no such units exist on-site:

*All steam and hot water generating units on-site (1) have a total heat input of 10 million BTU/hr or less (298 boiler HP or less), and (2) are fired exclusively by natural gas except for periods of natural gas curtailment during which propane or fuel oil containing no more than one percent sulfur is fired.*

All steam and hot water generating units exempt   
No such units on-site

**Equipment Monitoring and Recordkeeping Information**

Check all logs which are required to be kept on-site in accordance with the requirements of this general permit:

- (a) Purchase receipts and solvent purchases
- (b) Leak detection inspection and repair
- (c) Refrigerated condenser temperature monitoring
- (d) Carbon adsorber exhaust perc concentration monitoring
- (e) Instrument calibration
- (f) Start-up, shutdown, malfunction plan

**Surrender of Existing Air Permit(s)**

Please indicate with an "X" the appropriate selection:

I hereby surrender all existing air permits authorizing operation of the facility indicated in this notification form; specifically, permit number(s) \_\_\_\_\_

No air permits currently exist for the operation of the facility indicated in this notification form.

**Responsible Official Certification**

*I, the undersigned, am the responsible official, as defined in Part II of this form, of the facility addressed in this notification. I hereby certify, based on information and belief formed after reasonable inquiry, that the statements made in this notification are true, accurate and complete. Further, I agree to operate and maintain the air pollutant emissions units and air pollution control equipment described above so as to comply with all terms and conditions of this general permit as set forth in Part II of this notification form.*

*I will promptly notify the Department of any changes to the information contained in this notification.*

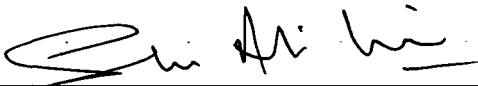
  
\_\_\_\_\_  
Signature

9/16/97  
\_\_\_\_\_  
Date

✓

**PERCHLOROETHYLENE DRY CLEANERS**  
**TITLE V GENERAL PERMIT**  
**COMPLIANCE INSPECTION CHECKLIST**

**RECEIVED**

TYPE OF INSPECTION: ANNUAL  COMPLAINT/DISCOVERY  RE-INSPECTION

OCT 27 1998  
 Bureau of Air Monitoring  
 & Mobile Sources

AIRS ID#: 250886 DATE: 9-30-98 TIME IN: 1600 TIME OUT: 1630

FACILITY NAME: KEY COLONY DRY CLEANERS

FACILITY LOCATION: 180 CRANDON BLVD. #106  
KEY BISCAYNE, 33149

RESPONSIBLE OFFICIAL: SHERALI VIRANI PHONE: 305-365-1135

CONTACT NAME: " PHONE: "

**PART I: NOTIFICATION**

(check appropriate box)

1. New facility notified DARM 30 days prior to startup

2. Facility failed to notify DARM to use general permit

**PART II: CLASSIFICATION**

Facility indicated on notification form that it is:  
 (check appropriate box)

No notification form  
 Drop store/out of business/petroleum

A.

|  |  |
|--|--|
| <p>1. Existing small area source <input type="checkbox"/><br/>                 dry-to-dry only, <math>x &lt; 140</math> gal/yr<br/>                 transfer only, <math>x &lt; 200</math> gal/yr<br/>                 both types, <math>x &lt; 140</math> gal/yr<br/>                 (constructed before 12/9/91)</p>                                  | <p>2. New small area source <input checked="" type="checkbox"/><br/>                 dry-to-dry only, <math>x &lt; 140</math> gal/yr<br/>                 transfer only, <math>x &lt; 200</math> gal/yr<br/>                 both types, <math>x &lt; 140</math> gal/yr<br/>                 (constructed on or after 12/9/91)</p>                       |
| <p>3. Existing large area source <input type="checkbox"/><br/>                 dry-to-dry only, <math>140 \leq x \leq 2,100</math> gal/yr<br/>                 transfer only, <math>200 \leq x \leq 1,800</math> gal/yr<br/>                 both types, <math>140 \leq x \leq 1,800</math> gal/yr<br/>                 (constructed before 12/9/91)</p> | <p>4. New large area source <input type="checkbox"/><br/>                 dry-to-dry only, <math>140 \leq x \leq 2,100</math> gal/yr<br/>                 transfer only, <math>200 \leq x \leq 1,800</math> gal/yr<br/>                 both types, <math>140 \leq x \leq 1,800</math> gal/yr<br/>                 (constructed on or after 12/9/91)</p> |

5. This is a correct facility classification  Y  N  Can not determine

If no, please check the appropriate classification:  
 facility qualified for a general permit as number \_\_\_\_\_ above  
 facility exceeds above limits and is not eligible for a general permit

B. The total quantity of perchloroethylene (perc) purchased within the preceding 12 months by this dry cleaning facility was UNK gallons.

**PART III: GENERAL CONTROL REQUIREMENTS**

Is the responsible official of the dry cleaning facility:  
(check appropriate boxes)

- 1. Storing perchloroethylene in tightly sealed and impervious containers?  Y  N  N/A
- 2. Examining the containers for leakage?  Y  N  N/A
- 3. Closing and securing machine doors except during loading/unloading?  Y  N
- 4. Draining cartridge filters in their housing or in sealed containers for at least 24 hours prior to disposal?  Y  N  N/A
- 5. Maintaining solvent-to-carbon ratios and steam pressure for carbon adsorber beds according to the manufacturer's specifications?  Y  N  N/A

**PART IV: PROCESS VENT CONTROLS**

In Part II-A:

If classification 1 has been checked, no controls are required. Proceed to Part V.

If classification 2 has been checked, the machine should be equipped with a refrigerated condenser (complete A below).

If classification 3 has been checked, the machine should be equipped with either a refrigerated condenser or a carbon adsorber (complete A and B below). *Carbon adsorber must have been installed prior to September 22, 1993*

If classification 4 has been checked, the machine should be equipped with a refrigerated condenser (complete A and B below).

A. Has the responsible official of all new sources and existing large area sources:  
(check appropriate boxes)

- 1. Equipped all machines with the appropriate vent controls?  Y  N
- 2. Equipped dry-to-dry machines with a closed-loop vapor venting system?  Y  N  N/A
- 3. Equipped the condenser with a diverter valve so airflow will be directed away from the condenser upon opening the door?  Y  N  N/A
- 4. Measured and recorded the temperature of the outlet exhaust stream of a refrigerated condenser on a weekly/bi-weekly basis?  Y  N
- 5. Repaired or adjusted the equipment within 24 hours if the exhaust temperature of the condenser exceeded 45° F?  Y  N  N/A
- 6. Conducted all temperature monitoring after an appropriate cooldown period and after verifying that the coolant had been completely charged?  Y  N

B. Has the responsible official of an existing large or new large area source also:

1. Measured and recorded the exhaust temperature on the outlet side of the condenser located on dry-to-dry, reclaimer, and dryer machines on a weekly basis?  Y  N
2. Measured and recorded the washer exhaust temperature at the condenser inlet and outlet weekly?  Y  N  N/A  
     Is the temperature differential equal to or greater than 20° F?  Y  N  N/A
3. Measured and recorded the perc concentration in the exhaust stream weekly at the end of the final drying cycle while the machine is venting to the adsorber, if machines are equipped with a carbon adsorber?  Y  N  N/A  
     Is the perc concentration equal to or less than 100 ppm?  Y  N  N/A
4. Assured that the sampling port on the carbon adsorber exhaust for measuring perc concentrations is at least 8 duct diameters downstream of any bend, contraction, or expansion; is at least 2 duct diameters upstream from any bend, contraction, or expansion; and downstream from no other inlet?  Y  N  N/A
5. Equipped transfer machines (dryers, reclaimers, and washers) with individual condenser coils?  Y  N  N/A
6. Routed airflow to the carbon adsorber (if used) at all times?  Y  N  N/A

**PART V: RECORDKEEPING REQUIREMENTS**

Has the responsible official:  
(check appropriate boxes)

1. Maintained receipts for perc purchased?  Y  N
2. Maintained rolling monthly total of perc consumption?  Y  N
3. Maintained leak detection inspection and repair reports for the following:
  - a. documentation of leaks repaired w/in 24 hrs? or;  Y  N  N/A
  - b. documentation of parts ordered to repair leak and leak repaired w/in 2 days and parts installed w/in 5 days of receipt?  Y  N  N/A
4. Maintained calibration data? *(for applicable direct reading instruments)*  Y  N  N/A
5. Maintained exhaust duct monitoring data on perc concentrations?  Y  N  N/A
6. Maintained startup/shutdown/malfunction plan?  Y  N
7. Maintained deviation reports?  Y  N  N/A  
     Problem corrected?  Y  N  N/A
8. Maintained compliance plan, if applicable?  Y  N  N/A



**PART VI: LEAK DETECTION AND REPAIRS**

1. Does the responsible official conduct a weekly (for small sources, bi-weekly) leak detection and repair inspection?  Y  N
2. Has the facility maintained a leak log?  Y  N
3. Does the responsible official check the following areas for leaks?
 

|   |   |                           |   |
|---|---|---------------------------|---|
| Hose connections, fittings, couplings, and valves | <input type="checkbox"/> Y <input checked="" type="checkbox"/> N <input type="checkbox"/> N/A | Muck cookers              | <input type="checkbox"/> Y <input checked="" type="checkbox"/> N <input type="checkbox"/> N/A |
| Door gaskets and seating                          | <input type="checkbox"/> Y <input checked="" type="checkbox"/> N <input type="checkbox"/> N/A | Stills                    | <input type="checkbox"/> Y <input checked="" type="checkbox"/> N <input type="checkbox"/> N/A |
| Filter gaskets and seating                        | <input type="checkbox"/> Y <input checked="" type="checkbox"/> N <input type="checkbox"/> N/A | Exhaust dampers           | <input type="checkbox"/> Y <input checked="" type="checkbox"/> N <input type="checkbox"/> N/A |
| Pumps   | <input type="checkbox"/> Y <input checked="" type="checkbox"/> N <input type="checkbox"/> N/A | Diverter valves           | <input type="checkbox"/> Y <input checked="" type="checkbox"/> N <input type="checkbox"/> N/A |
| Solvent tanks and containers                      | <input type="checkbox"/> Y <input checked="" type="checkbox"/> N <input type="checkbox"/> N/A | Cartridge filter housings | <input type="checkbox"/> Y <input checked="" type="checkbox"/> N <input type="checkbox"/> N/A |
| Water separators                                  | <input type="checkbox"/> Y <input checked="" type="checkbox"/> N <input type="checkbox"/> N/A |                           |   |
4. Which method of detection is used by the responsible official?
  - Visual examination (condensed solvent on exterior surfaces)
  - Physical detection (airflow felt through gaskets)
  - Odor (noticeable perc odor)
  - Use of direct-reading instrumentation (FID/PID/calorimetric tubes)
  - Halogen leak detector
  - If using direct-reading instrumentation, is the equipment:  N/A
    - a. Capable of detecting perc vapor concentrations in a range of 0-500 ppm?  Y  N
    - b. Calibrated against a standard gas prior to and after each use (PID/FID only)?  Y  N
    - c. Inspected for leaks and obvious signs of wear on a weekly basis?  Y  N
    - d. Kept in a clean and secure area when not in use?  Y  N
    - e. Verified for accuracy by use of duplicate samples (calorimetric only)?  Y  N

M. ENRIQUE FLORES  
Inspector's Name (Please Print)

9-30-98  
Date of Inspection

M Enrique Flores  
Inspector's Signature

OCT, '99  
Approximate Date of Next Inspection

ADDITIONAL SITE INFORMATION:

- ✓ NO RECORDS OF REQUIRED PERC USAGE, INSPECTIONS, RECEIPTS KEPT.
- ✓ STATE'S INSPECTION CALENDAR AND INSTRUCTIONS ON HOW TO PROPERLY FILL IT OUT WERE GIVEN TO MR. VIRANI - SO THAT HE CAN BE IN COMPLIANCE ON HIS NEXT INSPECTION.
- ✓ DERM'S BOOKLET ON POLLUTION PREVENTION FOR DRY CLEANERS WAS ALSO GIVEN TO MR. VIRANI.

**BEST AVAILABLE COPY**

TYPE OF INSPECTION: ANNUAL  COMPLAINT/DISCOVERY  RE-INSPECTION

TIME IN: 1600 TIME OUT: 1630 AIRS ID#: 250886  
 TYPE OF FACILITY: PERC DRY CLEANER  
 FACILITY NAME: KEY COLONY DRY CLEANERS DATE: 9-30-98  
 FACILITY LOCATION: 186 GRANDON BLVD. # 106  
 KEY BISCHAYNE, 33149  
 RESPONSIBLE OFFICIAL: SHERALI VIRANI PHONE NUMBER: 305-365-1135

Based on the results of the compliance requirements evaluated during this inspection, the facility is found to be in compliance with DEP Rule 62-213.300, Florida Administrative Code (F.A.C.).

Based on the results of the compliance requirements evaluated during this inspection, the following compliance discrepancies were noted:

| COMPLIANCE REQUIREMENT/PROBLEM        | FOLLOW-UP ACTION REQUIRED                |
|---------------------------------------|--|
| NO RECEIPTS IF PERC PURCHASES ON SITE | WILL KEEP RECEIPTS ON SITE               |
| NO ROLLING LOG OF PERC-GALLONS-USED   | WILL KEEP TRACK OF PERC-GALLONS-USED     |
| NO CONDENSED TEMP. READINGS LOG       | A LOG WILL BE STARTED FOR TEMP. READINGS |
| NO LEAK INSPECTION RECORDS.           | A LEAK-INSPECTION LOG WILL BE STARTED.   |
|                                       |  |
|                                       |  |

COMMENTS: NEW PERC MACHINE IN GOOD OPERATING CONDITIONS.  
 CLEAN SHOP.

The Annual Compliance Certification form has been properly certified and submitted to the inspector. YES  NO

DATE OF NEXT INSPECTION: OCT 1999  
 (Approximate)

INSPECTION CONDUCTED BY: M ENRIQUE FLORES  
 (Please Print)

INSPECTOR'S SIGNATURE: *M Enrique Flores* PHONE NUMBER: 305-372-6925

AIR# ID#: 250886

ACC

Revised 10/10/96

DRY CLEANER AIR QUALITY GENERAL PERMIT  
ANNUAL COMPLIANCE CERTIFICATION FORM

FACILITY NAME: KEY COLONY DRY CLEANERS DATE: 9-30-98  
 FACILITY LOCATION: 180 CRANDON BLVD. # 106  
KEY BISCAYNE, 33149

Annual Reporting Period: SEPT. 97 19   TO SEPT. 98 19  

Based on each term or condition of the Title V general air permit, my facility has remained in compliance with DEP Rule 62-213.300, Florida Administrative Code (F.A.C.), during the period covered by this statement.  YES  NO

If NO, complete the following:

#1. Term or condition of the general permit that has not been in continuous compliance during the reporting period stated above:

NO PERC USAGE / CONSUMPTION RECORDS, LEAK INSPECTIONS, CONDENSER TEMP. READINGS.

Exact period of non-compliance: from SEPT. 97 to SEPT. 98

Action(s) taken to achieve compliance: WILL START FILLING OUT STATE'S INSPECTION CALENDAR WITH ABOVE REQUIRED ITEMS.

Method used to demonstrate compliance: \_\_\_\_\_

#2. Term or condition of the general permit that has not been in continuous compliance during the reporting period stated above:

Exact period of non-compliance: from \_\_\_\_\_ to \_\_\_\_\_

Action(s) taken to achieve compliance: \_\_\_\_\_

Method used to demonstrate compliance: \_\_\_\_\_

*As the responsible official, I hereby certify, based on information and belief formed after reasonable inquiry, that the statements made in this notification are true, accurate and complete. Further, my annual consumption of perchloroethylene solvent, based upon rolling averages of purchase receipts, does not exceed 2,100 gallons per year for dry-to dry facilities or 1,800 gallons per year for transfer or combination facilities.*

RESPONSIBLE OFFICIAL: SHERALI VIRANI  
Name (Please Print)

  
Signature

09/30/98  
Date

\*This form is made available to you as an aid in order to meet your annual compliance certification requirements. It is at the discretion of the responsible official to use this form.

DEPT. OF ENVIRONMENTAL 248955 :  
RESOURCES MANAGEMENT (DERM)  
AIR QUALITY MANAGEMENT DIVISION  
33 S.W. SECOND AVENUE, SUITE 900  
MIAMI, FLORIDA 33130-1540

RECEIVED

JUN 25 1999

Bureau of Air Monitoring  
& Mobile Sources

PERCHLOROETHYLENE DRY CLEANERS  
TITLE V GENERAL PERMIT  
COMPLIANCE INSPECTION CHECKLIST

TYPE OF INSPECTION: ANNUAL  RE-INSPECTION

COMPLAINT/DISCOVERY

AIRS ID#: 250886 DATE: 06/17/99 TIME IN: 2:57pm TIME OUT: 3:25pm

FACILITY NAME: Key Colony Dry Cleaners

FACILITY LOCATION: 180 Crandon Blvd., #106  
Key Biscayne FL 33149

RESPONSIBLE OFFICIAL: Sherali Virani PHONE: (800) 365-1135

CONTACT NAME: Same PHONE: \_\_\_\_\_

**PART I: NOTIFICATION**

(check appropriate box)

1. New facility notified DARM 30 days prior to startup

2. Facility failed to notify DARM to use general permit

**PART II: CLASSIFICATION**

Facility indicated on notification form that it is: (check appropriate box)

No notification form

Drop store/out of business/petroleum

A.

|  |  |
|--|--|
| 1. Existing small area source<br>dry-to-dry only, $x < 140$ gal/yr<br>transfer only, $x < 200$ gal/yr<br>both types, $x < 140$ gal/yr<br>(constructed before 12/9/91) <input type="checkbox"/>   | 2. New small area source<br>dry-to-dry only, $x < 140$ gal/yr<br>transfer only, $x < 200$ gal/yr<br>both types, $x < 140$ gal/yr<br>(constructed on or after 12/9/91) <input checked="" type="checkbox"/>                                |
| 3. Existing large area source<br>dry-to-dry only, $140 \leq x \leq 2,100$ gal/yr<br>transfer only, $200 \leq x \leq 1,800$ gal/yr<br>both types, $140 \leq x \leq 1,800$ gal/yr<br>(constructed before 12/9/91) <input type="checkbox"/> | 4. New large area source<br>dry-to-dry only, $140 \leq x \leq 2,100$ gal/yr<br>transfer only, $200 \leq x \leq 1,800$ gal/yr<br>both types, $140 \leq x \leq 1,800$ gal/yr<br>(constructed on or after 12/9/91) <input type="checkbox"/> |

5. This is a correct facility classification   N  Can not determine

If no, please check the appropriate classification:

facility qualified for a general permit as number \_\_\_\_\_ above

facility exceeds above limits and is not eligible for a general permit

B. The total quantity of perchloroethylene (perc) purchased within the preceding 12 months by this dry cleaning facility was 75 gallons.

Review + ARMS  
6/18/99 DFG

**PART III: GENERAL CONTROL REQUIREMENTS**

**Is the responsible official of the dry cleaning facility:**  
(check appropriate boxes)

- |   |                                       |                            |   |
|---|---------------------------------------|----------------------------|---|
| 1. Storing perchloroethylene in tightly sealed and impervious containers?   | <input type="checkbox"/> Y            | <input type="checkbox"/> N | <input checked="" type="checkbox"/> N/A |
| 2. Examining the containers for leakage?  | <input type="checkbox"/> Y            | <input type="checkbox"/> N | <input checked="" type="checkbox"/> N/A |
| 3. Closing and securing machine doors except during loading/unloading?  | <input checked="" type="checkbox"/> Y | <input type="checkbox"/> N |   |
| 4. Draining cartridge filters in their housing or in sealed containers for at least 24 hours prior to disposal?                     | <input checked="" type="checkbox"/> Y | <input type="checkbox"/> N | <input type="checkbox"/> N/A            |
| 5. Maintaining solvent-to-carbon ratios and steam pressure for carbon adsorber beds according to the manufacturer's specifications? | <input type="checkbox"/> Y            | <input type="checkbox"/> N | <input checked="" type="checkbox"/> N/A |

**PART IV: PROCESS VENT CONTROLS**

**In Part II-A:**

If classification 1 has been checked, no controls are required. Proceed to Part V.

If classification 2 has been checked, the machine should be equipped with a refrigerated condenser (complete A below).

If classification 3 has been checked, the machine should be equipped with either a refrigerated condenser or a carbon adsorber (complete A and B below). *Carbon adsorber must have been installed prior to September 22, 1993*

If classification 4 has been checked, the machine should be equipped with a refrigerated condenser (complete A and B below).

**A. Has the responsible official of all new sources and existing large area sources:**  
(check appropriate boxes)

- |  |                                       |                                       |   |
|--|---------------------------------------|---------------------------------------|---|
| 1. Equipped all machines with the appropriate vent controls?   | <input checked="" type="checkbox"/> Y | <input type="checkbox"/> N            |   |
| 2. Equipped dry-to-dry machines with a closed-loop vapor venting system?   | <input checked="" type="checkbox"/> Y | <input type="checkbox"/> N            | <input type="checkbox"/> N/A            |
| 3. Equipped the condenser with a diverter valve so airflow will be directed away from the condenser upon opening the door?                     | <input checked="" type="checkbox"/> Y | <input type="checkbox"/> N            | <input type="checkbox"/> N/A            |
| 4. Measured and recorded the temperature of the outlet exhaust stream of a refrigerated condenser on a weekly/bi-weekly basis?                 | <input type="checkbox"/> Y            | <input checked="" type="checkbox"/> N |   |
| 5. Repaired or adjusted the equipment within 24 hours if the exhaust temperature of the condenser exceeded 45° F?                              | <input type="checkbox"/> Y            | <input type="checkbox"/> N            | <input checked="" type="checkbox"/> N/A |
| 6. Conducted all temperature monitoring after an appropriate cooldown period and after verifying that the coolant had been completely charged? | <input type="checkbox"/> Y            | <input checked="" type="checkbox"/> N |   |

**B. Has the responsible official of an existing large or new large area source also:**

1. Measured and recorded the exhaust temperature on the outlet side of the condenser located on dry-to-dry, reclaimer, and dryer machines on a weekly basis?  Y  N
2. Measured and recorded the washer exhaust temperature at the condenser inlet and outlet weekly?  Y  N  N/A  
Is the temperature differential equal to or greater than 20° F?  Y  N  N/A
3. Measured and recorded the perc concentration in the exhaust stream weekly at the end of the final drying cycle while the machine is venting to the adsorber, if machines are equipped with a carbon adsorber?  Y  N  N/A  
Is the perc concentration equal to or less than 100 ppm?  Y  N  N/A
4. Assured that the sampling port on the carbon adsorber exhaust for measuring perc concentrations is at least 8 duct diameters downstream of any bend, contraction, or expansion; is at least 2 duct diameters upstream from any bend, contraction, or expansion; and downstream from no other inlet?  Y  N  N/A
5. Equipped transfer machines (dryers, reclaimers, and washers) with individual condenser coils?  Y  N  N/A
6. Routed airflow to the carbon adsorber (if used) at all times?  Y  N  N/A

**PART V: RECORDKEEPING REQUIREMENTS**

**Has the responsible official:**

(check appropriate boxes)

1. Maintained receipts for perc purchased?  Y  N
2. Maintained rolling monthly total of perc consumption?  Y  N
3. Maintained leak detection inspection and repair reports for the following:
- a. documentation of leaks repaired w/in 24 hrs? or;  Y  N  N/A
  - b. documentation of parts ordered to repair leak and leak repaired w/in 2 days and parts installed w/in 5 days of receipt?  Y  N  N/A
4. Maintained calibration data? (for applicable direct reading instruments)  Y  N  N/A
5. Maintained exhaust duct monitoring data on perc concentrations?  Y  N  N/A
6. Maintained startup/shutdown/malfunction plan?  Y  N
7. Maintained deviation reports?  Y  N  N/A  
Problem corrected?  Y  N  N/A
8. Maintained compliance plan, if applicable?  Y  N  N/A

**PART VI: LEAK DETECTION AND REPAIRS**

1. Does the responsible official conduct a weekly (for small sources, bi-weekly) leak detection and repair inspection?  Y  N
2. Has the facility maintained a leak log?  Y  N
3. Does the responsible official check the following areas for leaks?
- |   |   |                           |   |
|---|---|---------------------------|---|
| Hose connections, fittings, couplings, and valves | <input checked="" type="checkbox"/> Y <input type="checkbox"/> N <input type="checkbox"/> N/A | Muck cookers              | <input type="checkbox"/> Y <input type="checkbox"/> N <input checked="" type="checkbox"/> N/A |
| Door gaskets and seating                          | <input checked="" type="checkbox"/> Y <input type="checkbox"/> N <input type="checkbox"/> N/A | Stills                    | <input checked="" type="checkbox"/> Y <input type="checkbox"/> N <input type="checkbox"/> N/A |
| Filter gaskets and seating                        | <input checked="" type="checkbox"/> Y <input type="checkbox"/> N <input type="checkbox"/> N/A | Exhaust dampers           | <input checked="" type="checkbox"/> Y <input type="checkbox"/> N <input type="checkbox"/> N/A |
| Pumps   | <input checked="" type="checkbox"/> Y <input type="checkbox"/> N <input type="checkbox"/> N/A | Diverter valves           | <input checked="" type="checkbox"/> Y <input type="checkbox"/> N <input type="checkbox"/> N/A |
| Solvent tanks and containers                      | <input checked="" type="checkbox"/> Y <input type="checkbox"/> N <input type="checkbox"/> N/A | Cartridge filter housings | <input checked="" type="checkbox"/> Y <input type="checkbox"/> N <input type="checkbox"/> N/A |
| Water separators                                  | <input checked="" type="checkbox"/> Y <input type="checkbox"/> N <input type="checkbox"/> N/A |                           |   |
4. Which method of detection is used by the responsible official?
- Visual examination (condensed solvent on exterior surfaces)
- Physical detection (airflow felt through gaskets)
- Odor (noticeable perc odor)
- Use of direct-reading instrumentation (FID/PID/calorimetric tubes)
- Halogen leak detector
- If using direct-reading instrumentation, is the equipment:**  N/A
- a. Capable of detecting perc vapor concentrations in a range of 0-500 ppm?  Y  N
- b. Calibrated against a standard gas prior to and after each use (PID/FID only)?  Y  N
- c. Inspected for leaks and obvious signs of wear on a weekly basis?  Y  N
- d. Kept in a clean and secure area when not in use?  Y  N
- e. Verified for accuracy by use of duplicate samples (calorimetric only)?  Y  N

KRISTAL YIPON  
Inspector's Name (Please Print)

06/17/99  
Date of Inspection

Kristal Yipon  
Inspector's Signature

06/2000  
Approximate Date of Next Inspection



ADDITIONAL SITE INFORMATION:

[Empty rectangular box for site information]

**TITLE V AIR QUALITY GENERAL PERMIT  
INSPECTION SUMMARY REPORT**

TYPE OF INSPECTION: ANNUAL  COMPLAINT/DISCOVERY  RE-INSPECTION

TIME IN: 2:57 pm TIME OUT: 3:25 pm AIRS ID#: 250 886  
 TYPE OF FACILITY: PERC DRY CLEANER  
 FACILITY NAME: Key Colony Dry Cleaners DATE: 06/17/99  
 FACILITY LOCATION: 180 Crandon Blvd., #106  
Key Biscayne ~~Fla~~ FL 33149.  
 RESPONSIBLE OFFICIAL: Sherali Virani PHONE NUMBER: (305) 365-1135

Based on the results of the compliance requirements evaluated during this inspection, the facility is found to be in compliance with DEP Rule 62-213.300, Florida Administrative Code (F.A.C.).

Based on the results of the compliance requirements evaluated during this inspection, the following compliance discrepancies were noted:

| COMPLIANCE REQUIREMENT/PROBLEM   | FOLLOW-UP ACTION REQUIRED   |
|--|---|
| <i>Records of maintenance log and condenser temperature log were not available</i> | <i>To keep a running log of maintenance and monitoring of condenser temp.</i> |
|  |   |
|  |   |
|  |   |
|  |   |
|  |   |

COMMENTS: *Machine in good working condition; shop area is clean but records not available*

The Annual Compliance Certification form has been properly certified and submitted to the inspector. YES  NO

DATE OF NEXT INSPECTION: 06/2000  
(Approximate)

INSPECTION CONDUCTED BY: KRISTAL YIPON  
(Please Print)

INSPECTOR'S SIGNATURE: Kristal Yipon PHONE NUMBER: (305) 372-6925

AIRS ID#: 250886

Revised 10/10/96

*Acc*

**RECEIVED**  
JUN 25 1999

**DRY CLEANER AIR QUALITY GENERAL PERMIT  
ANNUAL COMPLIANCE CERTIFICATION FORM**

FACILITY NAME: Key Colony Dry Cleaners Bureau of Air Monitoring & Mobile Sources DATE: 06/17/99

FACILITY LOCATION: 180 Crandon Blvd. #106  
Key Biscayne, Miami FL 33149.

Annual Reporting Period: 9/30 1998 TO 06/17 1999

Based on each term or condition of the Title V general air permit, my facility has remained in compliance with DEP Rule 62-213.300, Florida Administrative Code (F.A.C.), during the period covered by this statement.  YES  NO

If NO, complete the following:

#1. Term or condition of the general permit that has not been in continuous compliance during the reporting period stated above:

Record keeping of Temp. of condenser and maintenance not available.

Exact period of non-compliance: from 09/30/98 to 06/17/99

Action(s) taken to achieve compliance: Begin logs for Condenser and maintenance.

Method used to demonstrate compliance: ←

#2. Term or condition of the general permit that has not been in continuous compliance during the reporting period stated above:

Exact period of non-compliance: from \_\_\_\_\_ to \_\_\_\_\_

Action(s) taken to achieve compliance: \_\_\_\_\_

Method used to demonstrate compliance: \_\_\_\_\_

*As the responsible official, I hereby certify, based on information and belief formed after reasonable inquiry, that the statements made in this notification are true, accurate and complete. Further, my annual consumption of perchloroethylene solvent, based upon rolling averages of purchase receipts, does not exceed 2,100 gallons per year for dry-to dry facilities or 1,800 gallons per year for transfer or combination facilities.*

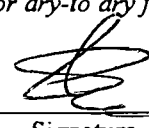
RESPONSIBLE OFFICIAL: SHERALI VIRAMI  06/17/99  
Name (Please Print) Signature Date

\*This form is made available to you as an aid in order to meet your annual compliance certification requirements. It is at the discretion of the responsible official to use this form.



PERCHLOROETHYLENE DRY CLEANERS

TITLE V GENERAL PERMIT  
COMPLIANCE INSPECTION CHECKLIST

TYPE OF INSPECTION: ANNUAL  COMPLAINT/DISCOVERY   
RE-INSPECTION

AIRS ID#: 0250886 DATE: 4/13/00 TIME IN: 1000 TIME OUT: 1030  
FACILITY NAME: Key Cobney Cleaners  
FACILITY LOCATION: 180 Crandon Blvd., #106  
Key Biscayne, FL  
RESPONSIBLE OFFICIAL: Sherali Virani PHONE: (305) 365-1135  
CONTACT NAME: PHONE:

PART I: NOTIFICATION  
(check appropriate box)  
1. New facility notified DARM 30 days prior to startup   
2. Facility failed to notify DARM to use general permit

RECEIVED  
MAY - 4 2000  
Bureau of Air Monitoring  
& Mobile Sources

PART II: CLASSIFICATION  
Facility indicated on notification form that it is:  No notification form  
(check appropriate box)  Drop store/out of business/petroleum  
A.  
1. Existing small area source  dry-to-dry only,  $x < 140$  gal/yr  
transfer only,  $x < 200$  gal/yr  
both types,  $x < 140$  gal/yr  
(constructed before 12/9/91)  
2. New small area source  dry-to-dry only,  $x < 140$  gal/yr  
transfer only,  $x < 200$  gal/yr  
both types,  $x < 140$  gal/yr  
(constructed on or after 12/9/91)  
3. Existing large area source  dry-to-dry only,  $140 \leq x \leq 2,100$  gal/yr  
transfer only,  $200 \leq x \leq 1,800$  gal/yr  
both types,  $140 \leq x \leq 1,800$  gal/yr  
(constructed before 12/9/91)  
4. New large area source  dry-to-dry only,  $140 \leq x \leq 2,100$  gal/yr  
transfer only,  $200 \leq x \leq 1,800$  gal/yr  
both types,  $140 \leq x \leq 1,800$  gal/yr  
(constructed on or after 12/9/91)  
5. This is a correct facility classification:  Y  N  Can not determine  
If no, please check the appropriate classification:  
 facility qualified for a general permit as number \_\_\_\_\_ above  
 facility exceeds above limits and is not eligible for a general permit  
B. The total quantity of perchloroethylene (perc) purchased within the preceding 12 months by this dry cleaning facility was 105 gallons.

APR 15 2000  
4/13/00  
42560  
JTB

**PART III: GENERAL CONTROL REQUIREMENTS**

Is the responsible official of the dry cleaning facility:  
(check appropriate boxes)

- 1. Storing perchloroethylene in tightly sealed and impervious containers?  Y  N  N/A
- 2. Examining the containers for leakage?  Y  N  N/A
- 3. Closing and securing machine doors except during loading/unloading?  Y  N
- 4. Draining cartridge filters in their housing or in sealed containers for at least 24 hours prior to disposal?  Y  N  N/A
- 5. Maintaining solvent-to-carbon ratios and steam pressure for carbon adsorber beds according to the manufacturer's specifications?  Y  N  N/A

**PART IV: PROCESS VENT CONTROLS**

In Part II-A:

If classification 1 has been checked, no controls are required. Proceed to Part V.

If classification 2 has been checked, the machine should be equipped with a refrigerated condenser (complete A below).

If classification 3 has been checked, the machine should be equipped with either a refrigerated condenser or a carbon adsorber (complete A and B below). *Carbon adsorber must have been installed prior to September 22, 1993*

If classification 4 has been checked, the machine should be equipped with a refrigerated condenser (complete A and B below).

A. Has the responsible official of all new sources and existing large area sources:  
(check appropriate boxes)

- 1. Equipped all machines with the appropriate vent controls?  Y  N
- 2. Equipped dry-to-dry machines with a closed-loop vapor venting system?  Y  N  N/A
- 3. Equipped the condenser with a diverter valve so airflow will be directed away from the condenser upon opening the door?  Y  N  N/A
- 4. Measured and recorded the temperature of the outlet exhaust stream of a refrigerated condenser on a weekly/bi-weekly basis?  Y  N
- 5. Repaired or adjusted the equipment within 24 hours if the exhaust temperature of the condenser exceeded 45° F?  Y  N  N/A
- 6. Conducted all temperature monitoring after an appropriate cooldown period and after verifying that the coolant had been completely charged?  Y  N

**B. Has the responsible official of an existing large or new large area source also:**

- |  |  |
|--|--|
| 1. Measured and recorded the exhaust temperature on the outlet side of the condenser located on dry-to-dry, reclaimer, and dryer machines on a weekly basis?   | <input type="checkbox"/> Y <input type="checkbox"/> N                              |
| 2. Measured and recorded the washer exhaust temperature at the condenser inlet and outlet weekly?  | <input type="checkbox"/> Y <input type="checkbox"/> N <input type="checkbox"/> N/A |
| Is the temperature differential equal to or greater than 20° F?  | <input type="checkbox"/> Y <input type="checkbox"/> N <input type="checkbox"/> N/A |
| 3. Measured and recorded the perc concentration in the exhaust stream weekly at the end of the final drying cycle while the machine is venting to the adsorber, if machines are equipped with a carbon adsorber?   | <input type="checkbox"/> Y <input type="checkbox"/> N <input type="checkbox"/> N/A |
| Is the perc concentration equal to or less than 100 ppm?   | <input type="checkbox"/> Y <input type="checkbox"/> N <input type="checkbox"/> N/A |
| 4. Assured that the sampling port on the carbon adsorber exhaust for measuring perc concentrations is at least 8 duct diameters downstream of any bend, contraction, or expansion; is at least 2 duct diameters upstream from any bend, contraction, or expansion; and downstream from no other inlet? | <input type="checkbox"/> Y <input type="checkbox"/> N <input type="checkbox"/> N/A |
| 5. Equipped transfer machines (dryers, reclaimers, and washers) with individual condenser coils?   | <input type="checkbox"/> Y <input type="checkbox"/> N <input type="checkbox"/> N/A |
| 6. Routed airflow to the carbon adsorber (if used) at all times?   | <input type="checkbox"/> Y <input type="checkbox"/> N <input type="checkbox"/> N/A |

**PART V: RECORDKEEPING REQUIREMENTS**

Has the responsible official:  
(check appropriate boxes)

- |  |   |
|--|---|
| 1. Maintained receipts for perc purchased?   | <input checked="" type="checkbox"/> Y <input type="checkbox"/> N                              |
| 2. Maintained rolling monthly total of perc consumption?   | <input checked="" type="checkbox"/> Y <input type="checkbox"/> N                              |
| 3. Maintained leak detection inspection and repair reports for the following:  |   |
| a. documentation of leaks repaired w/in 24 hrs? or;  | <input type="checkbox"/> Y <input type="checkbox"/> N <input checked="" type="checkbox"/> N/A |
| b. documentation of parts ordered to repair leak and leak repaired w/in 2 days and parts installed w/in 5 days of receipt? | <input type="checkbox"/> Y <input type="checkbox"/> N <input checked="" type="checkbox"/> N/A |
| 4. Maintained calibration data? <i>(for applicable direct reading instruments)</i>   | <input type="checkbox"/> Y <input type="checkbox"/> N <input checked="" type="checkbox"/> N/A |
| 5. Maintained exhaust duct monitoring data on perc concentrations?   | <input type="checkbox"/> Y <input type="checkbox"/> N <input checked="" type="checkbox"/> N/A |
| 6. Maintained startup/shutdown/malfunction plan?   | <input checked="" type="checkbox"/> Y <input type="checkbox"/> N                              |
| 7. Maintained deviation reports?   | <input type="checkbox"/> Y <input type="checkbox"/> N <input checked="" type="checkbox"/> N/A |
| Problem corrected?   | <input type="checkbox"/> Y <input type="checkbox"/> N <input checked="" type="checkbox"/> N/A |
| 8. Maintained compliance plan, if applicable?  | <input type="checkbox"/> Y <input type="checkbox"/> N <input checked="" type="checkbox"/> N/A |

**PART VI: LEAK DETECTION AND REPAIRS**

1. Does the responsible official conduct a weekly (for small sources, bi-weekly) leak detection and repair inspection?  Y  N

2. Has the facility maintained a leak log?  Y  N

3. Does the responsible official check the following areas for leaks?

- |   |   |                           |   |
|---|---|---------------------------|---|
| Hose connections, fittings, couplings, and valves | <input checked="" type="checkbox"/> Y <input type="checkbox"/> N <input type="checkbox"/> N/A | Muck cookers              | <input type="checkbox"/> Y <input type="checkbox"/> N <input checked="" type="checkbox"/> N/A |
| Door gaskets and seating                          | <input checked="" type="checkbox"/> Y <input type="checkbox"/> N <input type="checkbox"/> N/A | Stills                    | <input checked="" type="checkbox"/> Y <input type="checkbox"/> N <input type="checkbox"/> N/A |
| Filter gaskets and seating                        | <input checked="" type="checkbox"/> Y <input type="checkbox"/> N <input type="checkbox"/> N/A | Exhaust dampers           | <input checked="" type="checkbox"/> Y <input type="checkbox"/> N <input type="checkbox"/> N/A |
| Pumps   | <input checked="" type="checkbox"/> Y <input type="checkbox"/> N <input type="checkbox"/> N/A | Diverter valves           | <input checked="" type="checkbox"/> Y <input type="checkbox"/> N <input type="checkbox"/> N/A |
| Solvent tanks and containers                      | <input checked="" type="checkbox"/> Y <input type="checkbox"/> N <input type="checkbox"/> N/A | Cartridge filter housings | <input checked="" type="checkbox"/> Y <input type="checkbox"/> N <input type="checkbox"/> N/A |
| Water separators                                  | <input checked="" type="checkbox"/> Y <input type="checkbox"/> N <input type="checkbox"/> N/A |                           |   |

4. Which method of detection is used by the responsible official?

- Visual examination (condensed solvent on exterior surfaces)
- Physical detection (airflow felt through gaskets)
- Odor (noticeable perc odor)
- Use of direct-reading instrumentation (FID/PID/calorimetric tubes)
- Halogen leak detector
- If using direct-reading instrumentation, is the equipment:  N/A
- a. Capable of detecting perc vapor concentrations in a range of 0-500 ppm?  Y  N
- b. Calibrated against a standard gas prior to and after each use (PID/FID only)?  Y  N
- c. Inspected for leaks and obvious signs of wear on a weekly basis?  Y  N
- d. Kept in a clean and secure area when not in use?  Y  N
- e. Verified for accuracy by use of duplicate samples (calorimetric only)?  Y  N

Ivan Farris  
Inspector's Name (Please Print)

4/13/00  
Date of Inspection

[Signature]  
Inspector's Signature

4/01  
Approximate Date of Next Inspection

ADDITIONAL SITE INFORMATION:

Gas Record Keeping  
Housekeeping

Machine in operation - no odors.



**TITLE V AIR QUALITY GENERAL PERMIT  
INSPECTION SUMMARY REPORT**

TYPE OF INSPECTION: ANNUAL  COMPLAINT/DISCOVERY  RE-INSPECTION

TIME IN: 1000 TIME OUT: 1030 AIRS ID#: 0250886  
 TYPE OF FACILITY: Perc Dry Cleaner  
 FACILITY NAME: Key Colony Cleaners DATE: 4/13/00  
 FACILITY LOCATION: 180 Crandon Blvd.  
Key Biscayne, FL  
 RESPONSIBLE OFFICIAL: Sherali Virani PHONE NUMBER: 305-365-1135

- Based on the results of the compliance requirements evaluated during this inspection, the facility is found to be in compliance with DEP Rule 62-213.300, Florida Administrative Code (F.A.C.).
- Based on the results of the compliance requirements evaluated during this inspection, the following compliance discrepancies were noted:

| COMPLIANCE REQUIREMENT/PROBLEM | FOLLOW-UP ACTION REQUIRED |
|--------------------------------|---------------------------|
| /                              |                           |
|                                |                           |
|                                |                           |
|                                |                           |
|                                |                           |
|                                |                           |
|                                |                           |
|                                |                           |

COMMENTS: SATISFACTORY Record Keeping / House Keeping

The Annual Compliance Certification form has been properly certified and submitted to the inspector. YES  NO

DATE OF NEXT INSPECTION: 4/01  
(Approximate)

INSPECTION CONDUCTED BY: Ivan Fannin  
(Please Print)

INSPECTOR'S SIGNATURE: Ivan Fannin PHONE NUMBER: 305-372-6922

*Acc*

**DRY CLEANER AIR QUALITY GENERAL PERMIT  
ANNUAL COMPLIANCE CERTIFICATION FORM**

FACILITY NAME: Key Colony Cleaners DATE: 4/13/00  
 FACILITY LOCATION: 180 Camden Blvd.  
Key Biscayne, Fl

Annual Reporting Period: April 1999 TO April 192000

Based on each term or condition of the Title V general air permit, my facility has remained in compliance with DEP Rule 62-213.300, Florida Administrative Code (F.A.C.), during the period covered by this statement.  YES  NO

If NO, complete the following:

#1. Term or condition of the general permit that has not been in continuous compliance during the reporting period stated above:

Exact period of non-compliance: from \_\_\_\_\_ to \_\_\_\_\_  
 Action(s) taken to achieve compliance: \_\_\_\_\_  
 Method used to demonstrate compliance: \_\_\_\_\_

#2. Term or condition of the general permit that has not been in continuous compliance during the reporting period stated above:

Exact period of non-compliance: from \_\_\_\_\_ to \_\_\_\_\_  
 Action(s) taken to achieve compliance: \_\_\_\_\_  
 Method used to demonstrate compliance: \_\_\_\_\_

*As the responsible official, I hereby certify, based on information and belief formed after reasonable inquiry, that the statements made in this notification are true, accurate and complete. Further, my annual consumption of perchloroethylene solvent, based upon rolling averages of purchase receipts, does not exceed 2,100 gallons per year for dry-to dry facilities or 1,800 gallons per year for transfer or combination facilities.*

RESPONSIBLE OFFICIAL: SHERALI [Signature] 4/13/00  
 Name (Please Print) Signature Date

\*This form is made available to you as an aid in order to meet your annual compliance certification requirements. It is at the discretion of the responsible official to use this form.

THIS PORTION MUST BE ATTACHED TO REMITTANCE FOR PROPER HANDLING

0358316

Please include your AIRS ID# on your check or money order. This number can be found below on your mailing label.

**TOTAL AMOUNT DUE: \$50.00**

Do **NOT** Remove Label

AIRS ID # 0250886  
 KEY COLONEY DRY CLEANERS  
 SHERALI VIRANI  
 180 CRANDON BLVD #106  
 MIAMI FL 33149

FOR GOVERNMENT USE ONLY  
 Org.: 37550101000 EO: B1  
 Fund: 20-2-035001  
 Obj.: 002273

RECEIVED  
 MAIL ROOM  
 JAN 15 99

THIS PORTION MUST BE ATTACHED TO REMITTANCE FOR PROPER HANDLING

300142

Please include your AIRS ID# on your check or money order. This number can be found below on your mailing label.

**TOTAL AMOUNT DUE: \$50.00**

Do **NOT** Remove Label

AIRS ID#0250886  
 KEY COLONEY DRY CLEANERS INC  
 SHERALI VIRANI  
 180 CRANDON BLVD #106  
 MIAMI FL 33149

FOR GOVERNMENT USE ONLY  
 Org.: 37550101000 EO: B1  
 Fund: 20-2-035001  
 Obj.: 002273

RECEIVED  
 MAIL ROOM  
 JAN 16 98

U.S. Postal Service  
**CERTIFIED MAIL RECEIPT**  
(Domestic Mail Only; No Insurance Coverage Provided)

**OFFICIAL USE**

7000 2670 0000 7027 5531

|  |    |
|--|----|
| Postage                                      | \$ |
| Certified Fee                                |    |
| Return Receipt Fee<br>(Endorsement Required) |    |
| Restricted Delivery Fee<br>(Endorsement)     |    |

*[Handwritten Signature]*  
Postmark  
here

AIRS ID#0250886

Total Postage KEY COLONEY DRY CLEANERS

Sent To SHERALI VIRANI  
180 CRANDON BLVD #106  
Street, Apt. # MIAMI FL  
33149

City, State, Zip



THIS PORTION MUST BE ATTACHED TO REMITTANCE FOR PROPER HANDLING



Please include your AIRS ID# on your check or money order. This number can be found below on your mailing label.

**TOTAL AMOUNT DUE: \$50.00**

422899 FEB13 2003

RECEIVED  
FEB 19 2003  
Bur. of Air Monitoring  
& Mobile Sources

Do **NOT** Remove Label

AIRS ID#0250886  
 KEY COLONEY DRY CLEANERS  
 SHERALI VIRANI  
 180 CRANDON BLVD #106  
 MIAMI FL  
 33149

FOR GOVERNMENT USE ONLY  
 Org.: 37550101000 EO: A1  
 Fund: 20-2-035001  
 Obj.: 002273

Cleaners  
 15300 SW 145 Ct.  
 Miami FL 33177

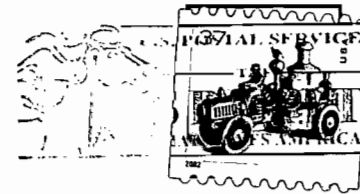
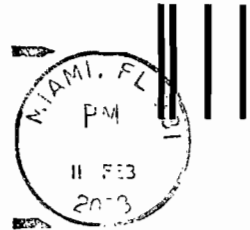

TITLE V - General Permit  
 Receipts  
 Post Office Box 3070  
 Tallahassee, FL 32315-3070

32315+3070 99



**U.S. Postal Service**  
**CERTIFIED MAIL RECEIPT**  
*(Domestic Mail Only; No Insurance Coverage Provided)*

OFFICIAL USE

0352  
 907E  
 ET00  
 029T  
 000L

|   |    |
|---|----|
| Postage   | \$ |
| Certified Fee                                     |    |
| Return Receipt Fee<br>(Endorsement Required)      |    |
| Restricted Delivery Fee<br>(Endorsement Required) |    |

*Receipt*  
 Postmark  
 Here  
 02

Total Posta 10 AIRS ID # 0250886001AG

Sent To SHERALI VIRANI  
 Street, Apt. N 180 CRANDON BLVD #106  
 City, State, Zi MIAMI FL 33149

PS Form 3800, May 2000 See Reverse for Instructions

SEN

PLACE STICKER AT TOP OF ENVELOPE  
 TO THE RIGHT OF RETURN ADDRESS  
 FOLD AT DOTTED LINE

**THIS SECTION ON DELIVERY**

- Complete items 1, 2, and 3. Also complete item 4 if Restricted Delivery is desired.
- Print your name and address on the reverse so that we can return the card to you.
- Attach this card to the back of the mailpiece, or on the front if space permits.

1. Article Addressed to:

10 AIRS ID # 0250886001AG  
 SHERALI VIRANI  
 KEY COLONEY DRY CLEANERS  
 180 CRANDON BLVD #106  
 MIAMI FL  
 33149

A. Received by *(Please Print Clearly)* B. Date of Delivery

C. Signature *[Signature]*  Agent  
 Addressee

D. Is delivery address different from item 1?  Yes  
 If YES, enter delivery address below:  No

3. Service Type  
 Certified Mail  Express Mail  
 Registered  Return Receipt for Merchandise  
 Insured Mail  C.O.D.

4. Restricted Delivery? *(Extra Fee)*  Yes

2. Article Number

*(Transfer from service label)* 70001670 0013 3108 4530

PS Form 3811, March 2001

Domestic Return Receipt

102595-01-M-1424



THIS PORTION MUST BE ATTACHED TO REMITTANCE FOR PROPER HANDLING

408277 MAY 3 2001

Please include your AIRS ID# on your check or money order. This number can be found below on your mailing label.

**TOTAL AMOUNT DUE: \$50.00**

Do **NOT** Remove Label

AIRS ID # 0250888  
 MARS DELUXE CLEANERS  
 ALEX PIQUERAS  
 7020-22 SW 87TH AVENUE  
 MIAMI FL 33173

**RECEIVED**  
 pd 2/20/01  
 DDN 405  
 Bureau of Air Monitoring  
 Mobile Stations  
 MAY - 7 2001  
 FOR GOVERNMENT USE ONLY  
 Org.: 37550101000 EO: A1  
 Fund: 20-2-035001  
 Obj.: 002273



THIS PORTION MUST BE ATTACHED TO REMITTANCE FOR PROPER HANDLING

402638

Please include your AIRS ID# on your check or money order. This number can be found below on your mailing label.

**TOTAL AMOUNT DUE: \$50.00** ✓

Do **NOT** Remove Label

|   |
|---|
| AIRS ID # 0250886   |
| KEY COLONEY DRY CLEANERS<br>SHERALI VIRANI<br>180 CRANDON BLVD #106<br>MIAMI FL 33149 |

RECEIVED  
MAIL ROOM  
JAN 12 01

|   |
|---|
| FOR GOVERNMENT USE ONLY<br>Org.: 3750101000 EO: A1<br>Fund: 20-2-035001<br>Obj.: 002273 |
|---|

*Keys*  
15300 SW 145 LT  
MIAMI FL 33177

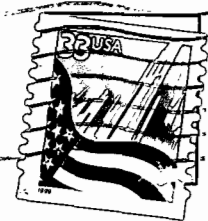
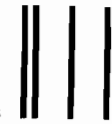
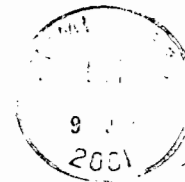

TITLE V - General Permit  
Receipts  
Post Office Box 3070  
Tallahassee, FL 32315-3070

32315-3070

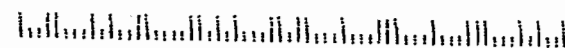





THIS PORTION MUST BE ATTACHED TO REMITTANCE FOR PROPER HANDLING

412993 JAN14 2002

Please include your AIRS ID# on your check or money order. This number can be found below on your mailing label.

X

**TOTAL AMOUNT DUE: \$50.00**

Do **NOT** Remove Label

AIRS ID # 0250886  
KEY COLONEY DRY CLEANERS  
SHERALI VIRANI  
180 CRANDON BLVD #106  
MIAMI FL  
33149

FOR GOVERNMENT USE ONLY  
Org.: 37550101000 EO: A1  
Fund: 20-2-035001  
Obj.: 002273

Cleaners  
15300 SW 145 Ct.  
Miami FL 33177



TITLE V - General Permit  
Receipts  
Post Office Box 3070  
Tallahassee, FL 32315-3070

32315+3070 99

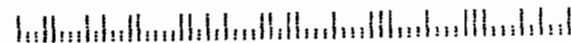



THIS PORTION MUST BE ATTACHED TO REMITTANCE FOR PROPER HANDLING

389627

Please include your AIRS ID# on your check or money order. This number can be found below on your mailing label.

**TOTAL AMOUNT DUE: \$50.00**

Do NOT Remove Label

AIRS ID # 0250886  
KEY COLONEY DRY CLEANERS  
SHERALI VIRANI  
180 CRANDON BLVD #106  
MIAMI FL 33149

FOR GOVERNMENT USE ONLY  
Org.: 37550101000 EO: B1  
Fund: 20-2-035001  
Obj.: 002273

RECEIVED  
MAIL ROOM  
DEC 17 99

**DRY CLEANER AIR QUALITY GENERAL PERMIT  
ANNUAL COMPLIANCE CERTIFICATION FORM**

*All*

|   |
|---|
| AIRS ID#0250886   |
| KEY COLONEY DRY CLEANERS INC<br>SHERALI VIRANI<br>180 CRANDON BLVD #106<br>MIAMI FL 33149 |

Do NOT Remove Label

Annual Reporting Period: 1-1- 1998 TO 12-1- 1998

Based on each term or condition of the Title V general air permit, my facility has remained in compliance with DEP Rule 62-213.300, Florida Administrative Code (F.A.C.), during the period covered by this statement.  YES  NO

If NO, complete the following:

#1. Term or condition of the general permit that has not been in continuous compliance during the reporting period stated above:

Exact period of non-compliance: from \_\_\_\_\_ to \_\_\_\_\_

Action(s) taken to achieve compliance: \_\_\_\_\_

Method used to demonstrate compliance: \_\_\_\_\_

#2. Term or condition of the general permit that has not been in continuous compliance during the reporting period stated above:

Exact period of non-compliance: from \_\_\_\_\_ to \_\_\_\_\_

Action(s) taken to achieve compliance: \_\_\_\_\_

Method used to demonstrate compliance: \_\_\_\_\_

**RECEIVED**  
JAN 21 1998

Bureau of Air Monitoring  
& Mobile Sources

*As the responsible official, I hereby certify, based on information and belief formed after reasonable inquiry, that the statements made in this notification are true, accurate and complete. Further, my annual consumption of perchloroethylene solvent, based upon purchase receipts, does not exceed 2,100 gallons per year for dry-to dry facilities or 1,800 gallons per year for transfer or combination facilities.*

RESPONSIBLE OFFICIAL: *Faryal Siddikara* *Faryal Siddikara* 1-13-98  
 Name (Please Print) Signature Date  
FARYAL SIDDIKARA

\*This form is made available to you as an aid in order to meet your annual compliance certification requirements. It is at the discretion of the responsible official to use this form.