

Jeb Bush
Governor

Department of Environmental Protection

Twin Towers Office Building
2600 Blair Stone Road
Tallahassee, Florida 32399-2400

David B. Struhs
Secretary

October 3, 2002

Mr. Carlos Yanes
Superstar Cleaners
6729 Crooked Palm Lane
Miami Lakes, Florida 33014

Re: Facility No.: 0250858-002

Dear Mr. Yanes:

The Department has received the Title V General Permit Notification Form for the dry cleaning facility that you submitted on August 26, 2002.

Please note that in January of each year the Department will be mailing fee notices to those facilities using the Title V general permit. This annual operation fee is \$50 and it is due and payable between January 15 and March 1 of each year the facility is in operation and is subject to the requirements of the Title V general permit.

If you have or expect to have any changes in your mailing address, location address, responsible official, or phone number, please notify the Department at the following address:

Title V General Permits Office
Bureau of Air Monitoring and Mobile Sources MS 5510
Department of Environmental Protection
2600 Blair Stone Road
Tallahassee, FL 32399-2400

If there are any changes in the facility status, including change of operating parameters or equipment, or if you have any additional questions regarding the Title V General Permit Program, please contact the district or local air program compliance inspector in your area.

Sincerely,

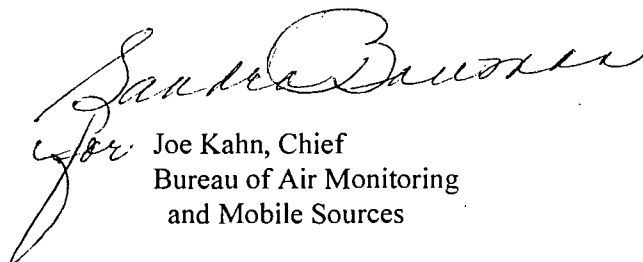

Joe Kahn, Chief
Bureau of Air Monitoring
and Mobile Sources

JK/jw

cc: Ms. Mallika Muthiah, Dade County

"Protect, Conserve and Manage Florida's Environment and Natural Resources"

Printed on recycled paper.

Fees Paid 97-01

SOC 6

Compliance IN

PERCHLOROETHYLENE DRY CLEANER
AIR GENERAL PERMIT NOTIFICATION FORM

RECEIVED
AUG 26 2002
Bureau of Air Monitoring
& Mobile Sources

Part III. Notification of Intent to Use General Permit

Prior to filling out this form, please read the instructions provided at the end of the form. Send completed form to the address listed in the instructions and keep a copy of the form for your files.

Facility Name and Location

1. Facility Owner/Company Name (Name of corporation, agency, or individual owner):	Superstar Cleaners Inc.		
2. Site Name (For example, plant name or number):	Superstar Cleaners (Plant)		
3. Hazardous Waste Generator Identification Number:	FLD 982167819		
4. Facility Location: 7628 NW, 186 Street Street Address: 7628 NW, 186 St City: Miami County: Dade Zip Code: 33015			
5. Facility Identification Number (DEP Use ONLY - do not fill in):	0250858-002		

Responsible Official

6. Name and Title of Responsible Official: Name: Carlos Yanes Title: President			
7. Responsible Official Mailing Address: Organization/Firm: (Superstar cleaner Street Address: 7628 6729 Crooked Palm Lane City: Miami Lakes County: Dade Zip Code: 33014			
8. Responsible Official Telephone Number: Telephone: (305) 826-6488 H Facility 305-557-3329 Fax: ()			

Facility Contact (If different from Responsible Official)

9. Name and Title of Facility Contact (For example, plant manager):	Same as Above		
10. Facility Contact Address: Street Address: City: County: Zip Code:			
11. Facility Contact Telephone Number: Telephone: () - Fax: () -			

Facility Information

1.(a) DRY-TO-DRY MACHINES ONLY

How many dry-to-dry machines do you have on-site?

For each dry-to-dry machine on-site, please provide the following information:

Date Initially Purchased From Manufacturer	Status (circle one)	Control Device Required* (circle one)	Date Control Device Installed (if already included at time of purchase, write "SAME")
9/1995	Existing/New	<input checked="" type="radio"/> RC/ <input type="radio"/> CA/ <input type="radio"/> None required	same
_____	Existing/New	RC/ <input type="radio"/> CA/ <input type="radio"/> None required	_____
_____	Existing/New	RC/ <input type="radio"/> CA/ <input type="radio"/> None required	_____

*CONTROL DEVICE KEY: RC = refrigerated condenser CA = carbon adsorber

1.(b) TRANSFER MACHINES ONLY

How many washers do you have on-site?

How many dryers/reclaimers do you have on-site?

If the transfer machine was purchased from the manufacturer prior to or on December 9, 1991, it is an **EXISTING** unit. If the transfer machine was purchased from the manufacturer between December 9, 1991 and September 22, 1993, it is a **NEW** unit (no units purchased after September 22, 1993 are allowed to operate under this general permit). For each transfer machine on-site, please provide the following information:

Date Initially Purchased From Manufacturer	Status (circle one)	Control Device Required* (circle one)	Date Control Device Installed (if already included at time of purchase, write "SAME")
_____	Existing/New	RC/ <input type="radio"/> CA/ <input type="radio"/> None required	_____
_____	Existing/New	RC/ <input type="radio"/> CA/ <input type="radio"/> None required	_____
_____	Existing/New	RC/ <input type="radio"/> CA/ <input type="radio"/> None required	_____

*CONTROL DEVICE KEY: RC = refrigerated condenser CA = carbon adsorber

2.(a) How much perchloroethylene (perc) have you used within the last 12 months?

gallons (You must fill this in)

(b) If less than 12 months, how many? months

Check why it is less than 12 months: New owner: Did not keep records:

New store: New machine

Unopened store (date of expected opening _____)

7. Surrender of Existing DEP Air Permit(s)

Please indicate with an "X" the appropriate selection:

- I hereby surrender all existing DEP air permits authorizing operation of the facility indicated in this notification form; the permit number(s) are _____
- No DEP air permits currently exist for the operation of the facility indicated in this notification form.

Responsible Official Certification

I, the undersigned, am the responsible official, as defined in Part II of this form, of the facility addressed in this notification. I hereby certify, based on information and belief formed after reasonable inquiry, that the statements made in this notification are true, accurate and complete. Further, I agree to operate and maintain the air pollutant emissions units and air pollution control equipment described above so as to comply with all terms and conditions of this general permit as set forth in Part II of this notification form.

I will promptly notify the Department of any changes to the information contained in this notification.

Carlos Vanes

Print name of responsible official

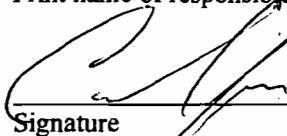
Signature

8-10-2002
Date

Instructions for Completing Part III of Notification Form

The Perchloroethylene Dry Cleaning Facility Notification of Intent to Use General Permit, Part III of this form, shall be completed and submitted to the Division of Air Resources Management **at least 30 days prior to beginning operations under the general permit**. Please type or print clearly all information. A copy of this notification form shall be kept on-site and made available for review by Department personnel.

The responsible official of the facility, as defined in Part II of this notification form, is responsible for ensuring that the facility complies with all applicable terms and conditions of this general permit, as set forth in Part II of this form.

Mail the signed and completed Part III of this form to:

General Permits Section
Bureau of Air Monitoring and Mobile Sources, MS 5510
Department of Environmental Protection
2600 Blair Stone Road
Tallahassee, FL 32399-2400

Facility Name and Location

1. **Facility Owner/Company Name** - Enter the name of the corporation, agency, or individual that has ownership or control of the dry cleaning facility for which this notification is submitted.
2. **Site Name** - Enter the common name, if any, of the facility site; for example, Plant A, Metropolis plant, etc. If more than one facility is owned, a notification form must be completed for each.
3. **Hazardous Waste Generator Identification Number** - Enter the hazardous waste generator identification number, if known, assigned by the Department to the facility.
4. **Facility Location** - Enter the street address and zip code of the facility and the city and county in which it is located.
5. **Facility Identification Number (DEP Use ONLY)** - Please leave this space blank. DEP will enter the facility identification number assigned to you by ARMS.

Responsible Official

6. **Name and Title of Responsible Official** - Enter the name and title of the designated responsible official for the facility who, by signing this form, is certifying that the facility is eligible for a general permit pursuant to the requirements of Part II of this notification form and Rule 62-213.300, F.A.C.
7. **Responsible Official Mailing Address** - Enter the mailing address for the responsible official if different than the address entered in No. 4 above.
8. **Responsible Official Telephone Number** - Enter the telephone number and facsimile number, if available, at which the responsible official can be contacted.

Facility Contact

9. **Name and Title of Facility Contact** - Enter the name of the facility contact, if other than the responsible official. For example, a plant manager could be designated as the facility contact for Department inspections.

10. **Facility Contact Address** - Enter the mailing address for the facility contact, if different than the address entered in No. 4 above.
11. **Facility Contact Telephone Number** - Enter the telephone number and facsimile number, if available, at which this person can be contacted.

Facility Information

1. For each machine located at the facility, select the appropriate machine type and type of air pollution control device installed on the machine (for example, dry-to-dry unit w/ ref. condenser). If the dry-to-dry machine was purchased from the manufacturer prior to or on December 9, 1991, it is an **EXISTING** unit. If the dry-to-dry machine was purchased from the manufacturer after December 9, 1991, it is a **NEW** unit. Beginning with dry-to-dry machines, enter the date the machine was **initially purchased from the manufacturer** in the dd-mth-yy format. If you do not know the exact date of purchase, but can confirm it was prior to December 9, 1991, enter 08-DEC-91. Indicate the status of the machine as either new or existing. Circle the required control equipment for that machine (if required) and enter the date of its installation (in the dd-mth-yy format). If control equipment is required, but has not yet been installed, indicate this with an "X". If the control device was already included at the time of purchase, enter "SAME". Up to three dry-to-dry machines may be entered across this table. Complete the other table for transfer machines located at the facility, as applicable. Submit additional copies of these tables if more than three machines per type are located at the facility.
2. Enter the total amount, in gallons, of perchloroethylene consumed during the preceding twelve months. If this amount represents a period of less than twelve months, indicate the actual time period used to determine solvent consumption and the reason for this discrepancy (for example, new store). New owners should attempt to obtain solvent purchase records from the previous owner.
3. Using the amount of perc entered in No. 2 above, select the facility's classification. The classification is based on the definitions found in paragraph (3) of Part II.
4. Indicate which control technology is required on machines pursuant to paragraph (5) of Part II, based upon the selection in No. 3 above. Existing small area sources are not required to install any additional control equipment.
5. Indicate with an "X" that all steam and hot water generating units on-site are exempt from permitting pursuant to Rule 62-210.300(3), F.A.C., or that the facility has no such units on-site. Provide information on the quantities of boilers, their horsepower rating(s), and fuel used.

Equipment Monitoring and Recordkeeping Information

6. Indicate all logs which are required to be kept on-site in accordance with the requirements of this notification form with an "X".

Surrender of Existing DEP Air Permit(s)

7. Rule 62-213.300(2)(a)2., F.A.C., makes the surrender of all existing DEP air permits authorizing the operation of a facility a condition precedent for the entitlement to a DEP air general permit. Indicate whether the responsible official surrenders such permit(s) or whether no such permit(s) exist with an "X" and list all existing DEP air permit numbers.

Responsible Official Certification

This statement must be both printed and signed by the person named on page 13, Field 6, of this form.



Department of Environmental Protection

Division of Air Resources Management

PERCHLOROETHYLENE DRY CLEANER AIR GENERAL PERMIT NOTIFICATION FORM

Part I. Procedures For Use of General Permit

- (1) **Eligibility Determination.** The Department of Environmental Protection has established a Title V air general permit under Rule 62-213.300(1)(a), F.A.C., for perchloroethylene dry cleaning facilities, the terms and conditions of which are listed in Part II of this Perchloroethylene Dry Cleaner Air General Permit Notification Form. A perchloroethylene dry cleaning facility may use this Title V air general permit provided the facility meets the eligibility criteria set forth in the rule and, throughout the term of the general permit, maintains its eligibility to use the general permit and complies with all terms and conditions of the general permit. The responsible official of the perchloroethylene dry cleaning facility shall determine the facility's eligibility for the Title V air general permit and notify the Department of intent to use the general permit.
- (a) A perchloroethylene dry cleaning facility is eligible to operate under the terms and conditions of the Title V air general permit established at Rule 62-213.300(1)(a), F.A.C., provided the responsible official has submitted a completed Part III of this notification form to the Department at least 30 days prior to beginning operations under the general permit and, throughout the term of the general permit, all of the following conditions are met:
1. The facility operates no emissions units other than perchloroethylene dry cleaning systems and emissions units which are considered insignificant pursuant to the criteria of Rule 62-213.300(2)(a)1., F.A.C., set forth in paragraph (1)(b);
 2. The facility is classified as a small or large area source pursuant to 40 CFR Part 63, Subpart M; that is, the facility is a Title V source by virtue of being subject to 40 CFR Part 63, Subpart M, but does not emit any pollutant in a major amount as set forth in paragraphs (a) through (e) of the definition of "major source of air pollution" at Rule 62-210.200, F.A.C.; and
 3. The facility complies with all general conditions of Rule 62-213.300(3), F.A.C., set forth in Part II of this notification form, and all requirements of 40 CFR Part 63, Subparts A and M, as applicable, also set forth in Part II of the notification form.
- (b) No facility which contains an emissions unit, other than perchloroethylene dry cleaning systems or a unit considered insignificant pursuant to this paragraph, shall be eligible to use this air general permit. No facility is eligible to use more than one air general permit. An emissions unit or activity shall be considered insignificant if all of the following criteria are met:
1. The emissions unit or activity would be subject to no unit-specific applicable requirement.
 2. The emissions unit or activity would neither emit nor have the potential to emit:
 - a. 500 pounds per year or more of lead and lead compounds expressed as lead;
 - b. 1,000 pounds per year or more of any hazardous air pollutants;
 - c. 2,500 pounds per year or more of total hazardous air pollutants; or
 - d. 5.0 tons per year or more each of any other regulated pollutants.
 3. The emissions unit or activity, in combination with other units and activities at the facility, would neither cause the facility to emit nor have the potential to emit:
 - a. 100 tons per year or more of carbon monoxide, nitrogen oxides, particulate matter, sulfur dioxide, or volatile organic compounds;
 - b. 5 tons per year or more of lead and lead compounds expressed as lead;
 - c. 10 tons per year or more of any hazardous air pollutant;
 - d. 25 tons per year or more of total hazardous air pollutants; or

- e. 100 tons per year or more of any other regulated pollutant.
 - (c) Any facility that would use a Title V air general permit under Rule 62-213.300, F.A.C., must surrender all existing air permits authorizing the operation of the facility.
 - (d) If a facility at any time becomes ineligible for the use of the Title V air general permit and is subject to the source-specific Title V air operation permit requirements of Chapter 62-213, F.A.C., it shall be subject to enforcement action for operating without an air operation permit.
 - (e) Notwithstanding the shield provisions of Rule 62-213.460, F.A.C., any facility utilizing a Title V air general permit will be subject to enforcement action for operation without a permit under Chapter 62-213, F.A.C., if it is determined to be initially ineligible for the air general permit which is being utilized.
- (2) **Notification.** For each facility intending to operate under the provisions of this Title V air general permit, the responsible official must complete and submit Part III of this Perchloroethylene Dry Cleaner Air General Permit Notification Form (DEP Form No. 62-213.900(2)) to give notice to the Department of intent to use such permit.
- (3) **Administrative Corrections.** Within 30 days of any changes requiring corrections to information contained in this notification form, the responsible official shall notify the Department in writing. Such changes shall include:
- (a) Any change in name of the responsible official or facility address or phone number;
 - (b) A change in facility status requiring more frequent monitoring or reporting by the responsible official from that noted on the most recent notification form; and
 - (c) Any other similar minor administrative change at the facility.
- (4) **Violation of Permit.** This Title V air general permit is valid only for the specific activity indicated. Any deviation from the specified activity and the conditions for undertaking that activity is a violation of the permit. The responsible official is placed on notice that violation of the permit constitutes grounds for revocation and suspension pursuant to Rules 62-4.100 and 62-4.530(4), F.A.C., and initiation of enforcement action pursuant to s. 403.141 through 403.161, F.S. No revocation shall become effective except after notice is served by personal service, certified mail, or newspaper notice pursuant to Section 120.60(5), F.S., upon the person or persons named therein and a hearing held, if requested within the time specified in the notice. The notice shall specify the provision of the law or rule alleged to be violated, or the permit condition or Department order alleged to be violated, and the facts alleged to constitute a violation thereof.
- (5) **Nullification of Eligibility.** Eligibility for use of a Title V air general permit is automatically nullified by:
- (a) Submission of false or inaccurate information in the notification form for use of the Title V air general permit or in the required reports;
 - (b) Refusal of lawful inspection by Department staff;
 - (c) Failure to submit operational reports or other information required by the general permit; or
 - (d) Failure to timely pay the required annual emissions fee, penalty, or interest.
- (6) **Use of Permit.** Any facility eligible to operate under the terms of a Title V air general permit may use the permit 30 days after giving notice to the Department without any agency action.

PERCHLOROETHYLENE DRY CLEANER
AIR GENERAL PERMIT NOTIFICATION FORM

Part II. Permit Terms and Conditions
(Keep this Part onsite for use by facility staff.)

- (1) **Applicability.** This part of the Perchloroethylene Dry Cleaner Air General Permit Notification Form establishes the terms and conditions of this Title V air general permit. Throughout the term of this air general permit, the responsible official shall ensure that the facility maintains its eligibility to use the general permit and complies with all general conditions of Rule 62-213.300(3), F.A.C., set forth below, and all requirements of 40 CFR Part 63, Subparts A and M, as applicable, also set forth in this part of the notification form.
- (2) **General Conditions.** All terms, conditions, requirements, limitations, and restrictions set forth in Rule 62-213.300(3), F.A.C., and listed below (Rule 62-213.300(3)(a) through (s), F.A.C.) are "general permit conditions" and are binding upon the owner or operator and upon the responsible official of the facility utilizing this Title V air general permit.
- (a) The duration of this general permit is five years. No later than 30 days prior to the fifth anniversary of the filing of intent to use this general permit, the responsible official shall submit a new notice of intent which shall contain all current information regarding the facility. The general permit is not transferable and does not follow a change in ownership of the facility. Prior to any sale, other change of ownership, or permanent shutdown of the facility, the responsible official shall notify the Department.
 - (b) The owner or operator of the facility must, upon written notice from the Department, submit payment of an annual operation fee in the amount of \$50.00. This fee is due and payable annually between January 15 and March 1 for the preceding year which the facility was in operation and subject to the requirements of this general permit.
 - (c) This general permit is valid only for the specific activity indicated. Any deviation from the specified activity and the conditions for undertaking that activity shall constitute a violation of the permit.
 - (d) This general permit does not convey any vested rights or any exclusive privileges, nor does it authorize any injury to public or private property nor any invasion of personal rights. It does not authorize any infringement of federal, state, or local laws or regulations.
 - (e) This general permit does not relieve the responsible official or the owner or operator of the facility from liability and penalties when the operation of the permitted activity causes harm or injury to human health or welfare; causes harm or injury to animal, plant or aquatic life; or causes harm or injury to property. It does not allow the responsible official, owner, or operator to cause pollution in contravention of Florida law.
 - (f) This general permit conveys no title to land or water, nor does it constitute state recognition or acknowledgment of title.
 - (g) The responsible official shall make every reasonable effort to conduct the specific activity authorized by this general permit in a manner that will minimize any adverse effects on adjacent property or on public use of the adjacent property, where applicable, and on the environment, including fish, wildlife, natural resources, water quality, or air quality.
 - (h) The responsible official shall allow a duly authorized representative of the Department access to the permitted facility or activity at reasonable times to inspect and test, upon presentation of credentials or other documents as may be required by law, to determine compliance with this general permit and Department rules.
 - (i) The responsible official shall maintain any permitted facility or activity in good condition.

- (j) This general permit shall be effective until suspended, revoked, surrendered, expired, or nullified pursuant to Rule 62-213.300, F.A.C.

(k) Monitoring and Related Recordkeeping and Reporting Requirements.

1. The responsible official shall maintain records of monitoring information that specify the date, place, time, and operating conditions of measurement; the methodology used; the company or entity which performed the monitoring; and the analytical results. These shall include all calibration and maintenance records, original strip-chart recordings for continuous monitoring instrumentation, and copies of all reports required by this permit.
2. The responsible official shall retain records of all monitoring data and supporting information for a period of at least five years from the date of collection.
3. The responsible official shall keep records in which all occurrences of deviations from any specific monitoring requirements and from the procedures of any startup, shutdown, and malfunction plan required pursuant to paragraph (2)(l), shall be clearly identified. Reports of these deviations shall be submitted to the Department during facility inspections and also submitted with the annual compliance certification as required by paragraph (2)(n)2. The responsible official shall certify each report as true, accurate, and complete.
4. The responsible official shall ensure that the Department is promptly notified of deviations from any specific monitoring requirements, including those attributable to upset conditions. Notification shall include the probable cause of such deviations and any corrective actions or preventive measures taken, except that notification shall not be required of actions taken consistent with any startup, shutdown, and malfunction plan required pursuant to paragraph (2)(l). Notification shall be provided within one working day of occurrence of the deviation and may be given by telephone.

(l) Operation and Maintenance Requirements.

1. The responsible official shall maintain on-site a startup, shutdown, and malfunction plan for the facility that describes, in detail, procedures for operating and maintaining the equipment during periods of startup, shutdown, and malfunction. The plan may be in the form of an equipment operation manual and shall also specify corrective action for malfunctioning process and air pollution control equipment.
2. During periods of startup, shutdown, or malfunction, the responsible official shall operate and maintain equipment in accordance with the procedures specified in the plan. Records of compliance with the plan shall be kept on-site for a minimum of five years and shall contain a certification statement signed by the responsible official that the documentation is true, accurate, and complete, based upon information and belief formed after reasonable inquiry.
3. If any action is taken which is inconsistent with the plan, the responsible official shall record and report the actions taken in accordance with the requirements of paragraph (2)(k)3. and 4.. The record shall explain the circumstances of the event, the reason for not following the startup, shutdown, and malfunction plan, and whether any excess emissions and/or parameter monitoring exceedances are believed to have occurred. Taking actions inconsistent with those in the plan constitutes a violation of a permit condition and shall be subject to the provisions of Part I, paragraph (4).

(m) Compliance Plan Requirements.

1. For each applicable permit condition with which the facility is not in compliance at the time of giving notice to the Department of intent to use this general permit and for which the facility has not come into compliance within 30 days after the giving of such notice, the responsible official shall submit to the Department a compliance plan. The compliance plan shall contain measurable and enforceable milestones, including specific dates for completion of each milestone.

2. The responsible official shall notify the Department in writing, within 15 days after the date for completion of each milestone, detailing the achievement of compliance, of progress achieved, requirements met or unmet, corrective measures adopted, and an explanation of any measures not met by the completion date for the compliance milestone. The responsible official shall certify that such notice is complete and accurate. Any deviation from the compliance plan shall constitute a violation of the permit condition and shall be subject to the provisions of Rule 62-213.300(2)(d), F.A.C.
- (n) Compliance Certification.
1. For each applicable requirement with which the facility is in compliance, the responsible official shall submit a statement certifying such compliance to the Department annually. The responsible official shall certify each statement as true, accurate, and complete.
 2. The statement of compliance shall identify each term or condition of the permit with which the facility has remained in compliance during the period covered by the statement and shall specify the method used to demonstrate compliance. It shall identify each term or condition of the permit with which the facility has not been in continuous compliance during that reporting period. It shall also include the monitoring report required pursuant to paragraph (3)(k)3.
 3. For those terms or conditions which the facility has not been in continuous compliance during any reporting period, the statement shall include the exact period of non-compliance, actions taken to achieve compliance, and the method used to demonstrate compliance.
- (o) This general permit does not authorize any demolition or renovation of the facility or its parts or components which involves asbestos removal. This permit does not constitute a waiver of any of the requirements of Chapter 62-257, F.A.C., and 40 CFR Part 61, Subpart M, National Emission Standard for Asbestos, adopted and incorporated by reference in Rule 62-204.800, F.A.C.
- (p) Refrigerant Requirements. Any facility having appliances or refrigeration equipment, including air conditioning equipment, which use Class I or II ozone-depleting substances such as chlorofluorocarbons and hydrochlorofluorocarbons listed as refrigerants in 40 CFR Part 82 Subpart A, Appendices A and B, which are adopted and incorporated by reference in Rule 62-204.800, F.A.C., shall service, repair, and maintain such equipment according to the work practices, personnel certification requirements, reporting and recordkeeping requirements, and certified recycling and recovery equipment specified in 40 CFR Part 82, Subpart F, adopted and incorporated in Rule 62-204.800, F.A.C. No person shall knowingly vent or otherwise release any Class I or II substance into the environment during the repair, servicing, maintenance, or disposal of any such device except as provided in 40 CFR Part 82, Subpart F.
- (q) This general permit does not authorize any open burning nor does it constitute any waiver of the requirements of Chapter 62-256, F.A.C.
- (r) No person shall circumvent any air pollution control device or allow the emission of air pollutants without the proper operation of all applicable air pollution control devices.
- (s) All reports and notices submitted by the facility and all records required to be maintained according to paragraph (2) (k) 3., shall contain a certification statement signed by the responsible official that the documentation is true, accurate, and complete, based upon the information and belief formed after reasonable inquiry.

(3) Definitions. The following words and phrases, when used in this notification form, shall have the following meanings:

- (a) "Ancillary Equipment" - The equipment used with a dry cleaning machine in a dry cleaning system, including emission control devices, pumps, filters, muck cookers, stills, solvent tanks, solvent containers, water separators, exhaust dampers, diverter valves, interconnecting piping, hoses, and ducts.
- (b) "Articles" - Any clothing, garments, textiles, fabrics, and leather goods that are dry cleaned.

- (c) "Area Source" - A perchloroethylene dry cleaning facility which consumes an amount of perchloroethylene less than or equal to 2,100 gallons per year for dry-to-dry machines only, or consumes less than or equal to 1,800 gallons per year and utilizes either only transfer or both dry-to-dry and transfer machines on-site, where the amount of perchloroethylene consumed is determined by purchase receipts or by the solvent consumption log in accordance with the requirements of paragraph (6) of this Part.
- (d) "Biweekly" - Any consecutive 14-day period of time.
- (e) "Carbon Adsorber" - A bed of activated carbon into which an air-perchloroethylene gas-vapor stream is routed and which adsorbs the perchloroethylene on the carbon.
- (f) "Coin-operated Dry Cleaning Machine" - A dry cleaning machine that is operated solely by the customer.
- (g) "Colorimetric Detector Tube" - A glass tube (sealed prior to use) containing material impregnated with a chemical that is sensitive to perchloroethylene and is designed to measure the concentration of perchloroethylene in air.
- (h) "Construction" - The fabrication (on-site), erection, or installation of a dry cleaning system.
- (i) "Control Device" - Any device used to minimize perchloroethylene emissions, such as a refrigerated condenser or a carbon adsorber.
- (j) "Desorption" - The regeneration of a carbon adsorber by removal of the perchloroethylene adsorbed on the carbon.
- (k) "Diverter Valve" - A flow control device that prevents room air from passing through a refrigerated condenser when the door of the dry cleaning machine is open.
- (l) "Dry Cleaning" - The process of cleaning articles using perchloroethylene.
- (m) "Dry Cleaning Cycle" - The washing and drying of articles in a dry-to-dry machine or transfer machine system.
- (n) "Dry Cleaning Facility" - An establishment with one or more dry cleaning systems.
- (o) "Dry Cleaning Machine" - A dry-to-dry machine or each machine of a transfer machine system.
- (p) "Dry Cleaning Machine Drum" - The perforated container inside the dry cleaning machine that holds the articles during drycleaning.
- (q) "Dry Cleaning System" - A dry-to-dry machine and its ancillary equipment or a transfer machine system and its ancillary equipment.
- (r) "Dryer" - A machine used to remove perchloroethylene from articles by tumbling them in a heated air stream (see reclaimer).
- (s) "Dry-to-dry Machine" - A one-machine dry cleaning operation in which washing and drying are performed in the same machine.
- (t) "Episodic Exceedance" - Any exceedance of the perchloroethylene solvent consumption level which occurs three years or more after the most recent prior exceedance of the same type.
- (u) "Emissions Unit" - Any part or activity of a facility that emits or has the potential to emit any air pollutant.
- (v) "Exhaust Damper" - A flow control device that prevents the air-perchloroethylene gas-vapor stream from exiting the drycleaning machine into a carbon adsorber before room air is drawn into the dry cleaning machine.
- (w) "Existing" - Dry cleaning machines which were manufactured or initially purchased from the manufacturer on or before December 9, 1991.

- (x) "Filter" - A porous device through which perchloroethylene is passed to remove contaminants in suspension. Examples include lint filter (button trap), cartridge filter, tubular filter, regenerative filter, prefilter, polishing filter, and spin disc filter.
- (y) "Heating Coil" - A device used to heat the air stream circulated from the dry cleaning machine drum, after perchloroethylene has been condensed from the air stream and before the stream reenters the dry cleaning machine drum.
- (z) "Large Area Source" - A dry cleaning facility which:
 1. Contains only dry-to-dry machines and consumes equal to or between 140 and 2,100 gallons per year of perchloroethylene.
 2. Contains only transfer machines and consumes equal to or between 200 and 1,800 gallons per year of perchloroethylene.
 3. Contains both dry-to-dry and transfer machines and consumes equal to or between 140 and 1,800 gallons per year of perchloroethylene.
- (aa) "Major Source" - A dry cleaning facility which consumes an amount of perchloroethylene exceeding 2,100 gallons per year for dry-to-dry machines only or exceeding 1,800 gallons per year for either transfer machines only or facilities containing both dry-to-dry and transfer machines.
- (bb) "Muck Cooker" - A device for heating perchloroethylene-laden waste material to volatilize and recover perchloroethylene.
- (cc) "New" - Dry cleaning machines which were manufactured or initially purchased from the manufacturer after December 9, 1991.
- (dd) "Perceptible Leaks" - Any perchloroethylene vapor or liquid leaks that are obvious from:
 1. The odor of perchloroethylene.
 2. Visual observation, such as of pools or droplets of liquid.
 3. The detection of gas flow by passing fingers over the surface of the equipment.
- (ee) "Perchloroethylene Consumption" - The total volume of perchloroethylene purchased yearly by the facility or added to the machine, based upon purchase receipts or other reliable measures.
- (ff) "Reclaimer" - A machine used to remove perchloroethylene from articles by tumbling them in a heated air stream (see dryer).
- (gg) "Reconstruction" - The replacement of a washer, dryer, or reclaimer; or replacement of any components of a dry cleaning system to such an extent that the fixed capital cost of the new components exceeds 50 percent of the fixed capital cost that would be required to construct a comparable new system.
- (hh) "Refrigerated Condenser" - A vapor recovery system into which an air-perchloroethylene gas-vapor stream is routed and the perchloroethylene is condensed by cooling the gas-vapor stream.
- (ii) "Refrigerated Condenser Coil" - The coil containing the chilled liquid used to cool and condense the perchloroethylene.
- (ij) "Responsible Official" - One of the following:
 1. For a corporation: a president, secretary, treasurer, or vice-president of the corporation in charge of a principal business function, or any other person who performs similar policy or decision-making functions for the corporation, or a duly authorized representative of such person if the representative is responsible for the overall operation of one or more manufacturing, production, or operating facilities applying for or subject to a permit under Chapter 62-213, F.A.C.;
 2. For a partnership: a general partner;
 3. For a sole proprietorship: the owner;

4. For a municipality, state, federal, or other public agency: either a principal executive officer or ranking official.
- (kk) "Small Area Source" - A dry cleaning facility which:
1. Contains only dry-to-dry machines and consumes less than 140 gallons per year of perchloroethylene.
 2. Contains only transfer machines and consumes less than 200 gallons per year of perchloroethylene.
 3. Contains both dry-to-dry and transfer machines and consumes less than 140 gallons per year of perchloroethylene.
- (ll) "Source" - Each dry cleaning facility.
- (mm) "Still" - Any device used to volatilize and recover perchloroethylene from contaminated perchloroethylene.
- (nn) "Temperature Sensor" - A thermometer or thermocouple used to measure temperature.
- (oo) "Transfer Machine System" - A multiple-machine dry cleaning operation in which washing and drying are performed in different machines. Examples include:
1. A washer and dryer(s)
 2. A washer and reclaimer(s), and/or
 3. A dry-to-dry machine and reclaimer(s) and/or dryer(s).
- (pp) "Washer" - A machine used to clean articles by immersing them in perchloroethylene. This includes a dry-to-dry machine when used with a reclaimer.
- (qq) "Water Separator" - A device used to recover perchloroethylene from a water-perchloroethylene mixture.
- (rr) "Year or Yearly" - Any consecutive 12-month period of time.

(4) Basic Requirements.

- (a) The responsible official shall determine the eligibility of the facility for this permit and shall submit a completed Part III of this Dry Cleaner Air General Permit Notification Form at least 30 days prior to beginning operations under this general permit.
- (b) The responsible official shall certify in the initial notification and annually thereafter that the annual consumption of perchloroethylene does not exceed 2,100 gallons per year for dry-to-dry facilities or 1,800 gallons per year for transfer or combination facilities. The annual consumption total shall be based upon purchase receipts and the average shall be recalculated on a monthly basis.
- (c) New facilities shall comply with all applicable requirements upon start-up.
- (d) The operation of transfer cleaning machines purchased after September 22, 1993, is prohibited.
- (e) This permit does not apply to the operation of coin-operated dry cleaning units used solely by customers.

(5) Control Technology Requirements. Control technology requirements are based upon the facility's classification as a small or large area source; the type of machine(s) used, and its date of manufacture or initial purchase from the manufacturer. If the solvent consumption exceeds the source limit for the facility's classification, the facility shall immediately comply with all additional requirements of 40 CFR Part 63, Subpart M, for the appropriate higher classification; unless the consumption meets the definition of an episodic exceedance. Additionally, facilities previously classified as large area sources must apply for a major source permit under Chapter 62-213, F.A.C., within 180 days of exceeding the solvent consumption level. The facility shall operate and maintain equipment according to the manufacturer's specifications. The manuals, design specifications, and other instructional materials shall be kept on-site by the responsible official.

- (a) General Control Requirements. All facilities shall:

1. Store perchloroethylene in tightly sealed containers which are impervious and chemically unreactive to the solvent.
 2. Examine the containers for leakage as required in paragraph (7) of this Part.
 3. Close and secure machine doors except during loading and unloading.
 4. Drain cartridge filters in their housing or in sealed containers for a minimum of twenty-four hours.
 5. Maintain the solvent-to-carbon ratio and steam pressure for carbon adsorber beds to ensure that stripping occurs according to the manufacturer's specifications.
- (b) Process Vent Controls.
1. All existing dry cleaning systems located in small area source facilities and new transfer dry cleaning systems located in small area source facilities which contain only transfer cleaning systems do not require process vent controls.
 2. For all new dry cleaning systems located in small area source facilities, the owner or operator shall:
 - a. Equip all machines with a refrigerated condenser, except for the transfer dry cleaning systems subject to paragraph (5)(b)1. above.
 - b. Equip dry-to-dry, dryer, and reclaimer machines with a closed-loop vapor venting system, such that the air-perchloroethylene gas-vapor stream contained within the machine shall not be vented or released to the atmosphere while the machine drum is rotating.
 - c. Operate the refrigerated condenser with a diverter valve, which prevents air drawn into the dry cleaning machine when the door of the machine is opened from passing through the refrigerated condenser.
 - d. Measure and record the exhaust stream temperature of the outlet on the refrigerated condenser on a weekly basis. The temperature must not exceed 45 degrees Fahrenheit (F) [7.2 degrees Celsius (C)].
 - e. Repair or adjust the equipment within twenty-four hours if the exhaust stream temperature exceeds 45 degrees F. The repair shall be documented as required in paragraph (6) of this Part.
 - f. The temperature sensor used in Section (5)(b)2.d. above shall be designed to measure an exhaust stream temperature of 45 degrees F [7.2 degrees C] to an accuracy of plus or minus 2 degrees F [1.1 degrees C]. The sensor must have a detectable range of at least 32 degrees F to 120 degrees F [0 to 48.9 degrees C].
 - g. Conduct all temperature monitoring following an appropriate cooldown period and after verifying that the coolant has been completely charged.
 3. For all existing dry cleaning systems located in large area source facilities, the owner or operator shall:
 - a. Comply with all the requirements listed for new dry cleaning systems located in small area source facilities, except that machines equipped with carbon adsorbers on or before September 22, 1993 are not required to refit with refrigerated condensers.
 - b. Measure and record the exhaust stream temperature on the outlet side of a refrigerated condenser located on dry-to-dry machines, reclaimers, and dryers on a weekly basis as required in paragraph (5)(b)2.d. of this Part.
 - c. Measure and record the temperature of the washer exhaust at both the inlet and outlet sides of the refrigerated condenser. If the temperature differential is less than 20 degrees F [11.1 degrees C], the equipment shall be repaired or adjusted within twenty-four hours. The repair shall be documented pursuant to paragraph (7) of this Part.

- d. Measure and record the concentration of perchloroethylene in the exhaust from the carbon adsorber at a sampling port on a weekly basis using a colorimetric tube. The measurement shall be obtained at the end of the final dry cleaning cycle prior to desorption while the machine is venting to the carbon adsorber. If the concentration of perchloroethylene exceeds parts per million (ppm), the equipment shall be repaired or adjusted within twenty-four hours. The repair shall be documented as required in paragraph (7) of this Part.
 - e. The location of the sampling port for measuring perchloroethylene concentrations in the exhaust duct shall be at least eight stack or duct diameters downstream from any flow disturbances such as a bend, expansion, contraction, or outlet; downstream from no other inlet; and two stack or duct diameters upstream from any flow disturbance such as a bend, expansion, contraction, inlet, or outlet.
 - f. Transfer systems shall be equipped with individual refrigerated condenser coils for dryers, reclaimers, and washers.
 - g. The airflow shall never be routed to bypass the carbon adsorber.
4. For all new dry cleaning systems located in large area source facilities, the owner or operator shall:
- a. Comply with all the requirements listed for existing dry cleaning systems located in large area source facilities, except that all machines shall be equipped with a refrigerated condenser.

(6) Recordkeeping Requirements.

- (a) The responsible official shall maintain the following records in a log kept on-site, for a minimum of five years:
 - 1. All purchase receipts for determination of perchloroethylene solvent consumption and monthly consumption logs.
 - 2. All leak detection inspection and repair reports.
 - 3. All control equipment monitoring data on perchloroethylene concentrations and exhaust stream temperatures.
- (b) On the first business day of the month, the responsible official shall record the total amount of perchloroethylene purchased in the previous month and calculate the total amount purchased in the preceding twelve months, as a measure of perchloroethylene consumption.

(7) Leak Detection Requirements.

- (a) The responsible official or equipment operator of a large area source facility must conduct a weekly leak detection and repair inspection of the facility; however, small area sources may conduct the inspection on a biweekly basis. The responsible official or equipment operator shall enter the results of the inspection into the inspection and repair log kept on-site.
- (b) The responsible official or equipment operator shall use one of the following methods to detect leaks:
 - 1. Visual examination of condensed solvent on exterior surfaces.
 - 2. Detection of air flow through improperly seated gaskets.
 - 3. Detection of perchloroethylene odors.
- (c) The following items shall be inspected for leaks:
 - 1. Hose and pipe connections, fittings, couplings, and valves.
 - 2. Door gasket seating.
 - 3. Filter gaskets and seating.
 - 4. Pumps.
 - 5. Solvent tanks and containers.
 - 6. Water separators.
 - 7. Muck cookers.

8. Stills.
9. Exhaust dampers.
10. Diverter valves.
11. Cartridge filter housings.

(d) Leaks shall be repaired within twenty-four hours of detection, unless repair equipment must be ordered.

1. Equipment parts needed to repair the machine shall be ordered within two working days of leak detection.
2. Repair parts shall be installed within five working days of receipt.

(e) Colorimetric tubes and bellows or piston-driven pumps shall be operated according to the manufacturer's specifications and shall be verified for accuracy by the use of duplicate samples. The tube should be designed to measure a concentration of 100 parts per million by volume of perchloroethylene in air to an accuracy of +/- 25 parts per million by volume.

(f) The integrity of all rubber seals on the pump shall be inspected on a weekly basis for large area sources (biweekly for small area sources) and all equipment shall be kept in a clean and secure area when not in use.

(8) Local Program Requirements. All facilities located within the borders of Duval County shall comply with the following additional requirements:

- (a) Pursuant to Jacksonville Environmental Board Rule 2.901, no person shall cause, suffer, allow or permit the discharge of air pollutants which cause or contribute to an objectionable odor, and
- (b) Pursuant to Jacksonville Ordinance Code Chapter 376, any facility that causes or contributes to the emission of objectionable odors which results in the Air Quality Division (AQD) receiving and validating complaints from five or more different households within a 90-day period may be cited for objectionable odors.

THIS PORTION MUST BE ATTACHED TO REMITTANCE FOR PROPER HANDLING

459233 FEB242006

Please include your AIRS ID# on your check or money order. This number is located on the mailing label.

TOTAL AMOUNT DUE: \$50.00

Do NOT Remove Label

AIRS ID# 250858 1st
SUPERSTAR CLEANER INC
7628 NW 186TH STREET
MIAMI, FL 33015

FLAIR ACCT. CODE 372020350013755010000
BENEFITTING OBJECT CODE 002000
BENEFITTING CATEGORY 000200

FOR GOVERNMENT USE ONLY
ORG.: 37550101000 EO: A1
FUND: 20-2-035001
OBJECT: 002273

Printed on recycled paper.

Mobile
of All Monitor
FEB 27 2006
VED

THIS PORTION MUST BE ATTACHED TO REMITTANCE FOR PROPER HANDLING

466067 DEC15 2006

Please include your AIRS ID# on your check or money order. This number is located on the mailing label.

TOTAL AMOUNT DUE: \$50.00

Do NOT Remove Label

AIRS ID# 250858
SUPERSTAR CLEANER INC
7628 NW 186TH STREET
MIAMI, FLORIDA 33015

Bureau of the
Mobile Sources
Monitoring

DEC 18 2006

FLAIR ACCT. CODE 372020350013755010000
BENEFITTING OBJECT CODE 002000
BENEFITTING CATEGORY 000200

FOR GOVERNMENT USE ONLY
ORG.: 37550101000 EO: A1
FUND: 20-2-035001
OBJECT: 002273

Printed on recycled paper.

U.S. Postal Service™ CERTIFIED MAIL™ RECEIPT <i>(Domestic Mail Only; No Insurance Coverage Provided)</i>	
For delivery information visit our website at www.usps.com	
OFFICIAL USE	
Postage \$ Certified Fee Return Receipt Fee (Endorsement Required) Restricted Delivery Fee (Endorsement Required) Total Postage & Fees \$	Postmark Here
Sent To AIRS ID# 250858 1stC SUPERSTAR CLEANER INC Street, Apt. No., or PO Box No. 7628 NW 186TH STREET City, State, ZIP+ MIAMI, FL 33015	
PS Form 3800, J	

SENDER: COMPLETE THIS SECTION	COMPLETE THIS SECTION ON DELIVERY
<ul style="list-style-type: none"> Complete items 1, 2, and 3. Also complete item 4 if Restricted Delivery is desired. Print your name and address on the reverse so that we can return the card to you. Attach this card to the back of the mailpiece, or on the front if space permits. 	A. Signature <input type="checkbox"/> Agent <input checked="" type="checkbox"/> Addressee B. Received by (Printed Name) C. Date of Delivery
1. Article Addressed to: AIRS ID# 250858 1stC SUPERSTAR CLEANER INC 7628 NW 186TH STREET MIAMI, FL 33015	D. Is delivery address different from item 1? <input type="checkbox"/> Yes If YES, enter delivery address below: <input type="checkbox"/> No
2. Article Number (Transfer from service label)	3. Service Type <input checked="" type="checkbox"/> Certified Mail <input type="checkbox"/> Express Mail <input type="checkbox"/> Registered <input type="checkbox"/> Return Receipt for Merchandise <input type="checkbox"/> Insured Mail <input type="checkbox"/> C.O.D.
PS Form 3811, February 2004	4. Restricted Delivery? (Extra Fee) <input type="checkbox"/> Yes
7003 0500 0004 0144 7030	
Domestic Return Receipt	
102595-02-M-1540	

BEST AVAILABLE COPY

MS# 5510 MC Acct # 5521

Department of Environmental Protection
2600 Blair Stone Rd
Tallahassee FL 32399-2400

CERTIFIED MAIL

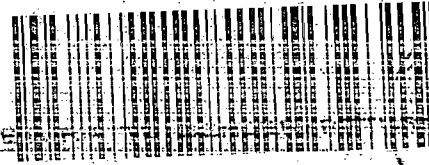

7003 0500 0004 0144 7030

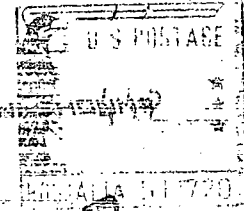
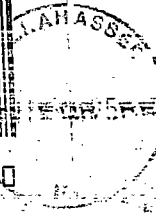

AIRS ID# 250858-1stC
SUPERSTAR CLEANER INC
7628 NW 186TH STREET
RETURN TO SENDER
**NOT DELIVERABLE AS
ADDRESSED**

UAA

Bureau of Air Monitoring
& Mobile Source

FEB 28 2005

RECEIVED

THIS PORTION MUST BE ATTACHED TO REMITTANCE FOR PROPER HANDLING

445774 FEB 9 2005

Please include your AIRS ID# on your check or money order. This number is located on the mailing label.

TOTAL AMOUNT DUE: \$50.00

Do **NOT** Remove Label

AIRS ID# 250858 10
SUPERSTAR CLEANER INC
7628 NW 186TH STREET
MIAMI, FL 33015

FOR GOVERNMENT USE ONLY
ORG.: 37550101000 EO: A1
FUND: 20-2-035001
OBJECT: 002273

Printed on recycled paper.

RECEIVED
FEB 10 2005
Source
& Mobile Sources
Training

THIS PORTION MUST BE ATTACHED TO REMITTANCE FOR PROPER HANDLING

436751 FEB 23 2004

Please include your AIRS ID# on your check or money order. This number can be found below on your mailing label.

TOTAL AMOUNT DUE: \$50.00

Do NOT Remove Label

ID# 250858
CARLOS YANES
SUPERSTAR CLEANER INC
6729 CROOKED PALM LANE
MIAMI LAKES, FL 33014

RECEIVED
FEB 27 2004
Bureau of Air Monitoring
& Mobile Sources

FOR GOVERNMENT USE ONLY
Org.: 37550101000 EO: A1
Fund: 20-2-035001
Obj.: 002273

7003 2260 0003 5651 2028

U.S. Postal Service™
CERTIFIED MAIL™ RECEIPT
(Domestic Mail Only; No Insurance Coverage Provided)

For delivery information visit our website at www.usps.com

OFFICIAL USE

Postage	\$
Certified Fee	
Return Receipt Fee (Endorsement Required)	
Restricted Delivery Fee (Endorsement Required)	

[Handwritten Signature]
 Postmark Here

Total P# ID# 250858

Sent To CARLOS YANES
 SUPERSTAR CLEANER INC
 Street, A or PO Box 6729 CROOKED PALM LANE
 City, State MIAMI LAKES, FL 33014

PS Form 3811, August 2001
 PLACE STICKER AT TOP OF ENVELOPE TO THE RIGHT

SENDER: COMPLETE THIS SECTION

- Complete items 1, 2, and 3. Also complete item 4 if Restricted Delivery is desired.
- Print your name and address on the reverse so that we can return the card to you.
- Attach this card to the back of the mailpiece, or on the front if space permits.

1. Article Addressed to:

ID# 250858
 CARLOS YANES
 SUPERSTAR CLEANER INC
 6729 CROOKED PALM LANE
 MIAMI LAKES, FL 33014

COMPLETE THIS SECTION ON DELIVERY

- A. Signature *[Handwritten Signature]* Agent Addressee
- B. Received by (Printed Name) *[Handwritten Signature]* C. Date of Delivery 2/6
- D. Is delivery address different from item 1? Yes No
 If YES, enter delivery address below:

3. Service Type
 Certified Mail Express Mail
 Registered Return Receipt for Merchandise
 Insured Mail C.O.D.
4. Restricted Delivery? (Extra Fee) Yes

2. Article Number (Transfer from serv) 7003 2260 0003 5651 2028

UNITED STATES POSTAL SERVICE



First-Class Mail
Postage & Fees Paid
USPS
Permit No. G-10

• Sender: Please print your name, address, and ZIP+4 in this box •

DARM/MOBILE SOURCE CONTROL PROGRAM
DEPT. OF ENVIRONMENTAL PROTECTION
MAIL STATION 5510
2600 BLAIR STONE ROAD
TALLAHASSEE, FLORIDA 32399-2400

Bureau of Air Monitoring
& Mobile Sources

FEB 12 2004

RECEIVED



U.S. Postal Service
CERTIFIED MAIL RECEIPT
(Domestic Mail Only; No Insurance Coverage Provided)

OFFICIAL USE

7001 0320 0001 7976 4467

Postage \$ _____
 Certified Fee _____
 Return Receipt Fee
 (Endorsement Required) _____
 Restricted Delivery Fee
 (Endorsement Required) _____

[Handwritten Signature]
 Postmark
 Here

Total

AIRS ID#0250858

Sent To SUPERSTAR CLEANER INC
 CARLOS YANES
Street, P 6729 CROOKED PALM LANE
or PO Bx MIAMI LAKES FL
City, Sta 33014

PS Form 3811, January 2001 See Reverse for Instructions
 PLACE STICKER AT TOP OF ENVELOPE TO THE RIGHT OF THE RETURN ADDRESS. FOLD AT DOTTED LINE

SENDER: COMPLETE THIS SECTION

- Complete items 1, 2, and 3. Also complete item 4 if Restricted Delivery is desired.
- Print your name and address on the reverse so that we can return the card to you.
- Attach this card to the back of the mailpiece, or on the front if space permits.

1. Article Addressed to:

AIRS ID#0250858

SUPERSTAR CLEANER INC
 CARLOS YANES
 6729 CROOKED PALM LANE
 MIAMI LAKES FL
 33014

COMPLETE THIS SECTION ON DELIVERY

A. Received by (Please Print Clearly) _____ B. Date of Delivery _____
 C. Signature *[Handwritten Signature]* Agent
 Addressee
 D. Is delivery address different from item 1? Yes
 If YES, enter delivery address below: No

3. Service Type
 Certified Mail Express Mail
 Registered Return Receipt for Merchandise
 Insured Mail C.O.D.

4. Restricted Delivery? (Extra Fee) Yes

2. 7001 0320 0001 7976 4467

UNITED STATES POSTAL SERVICE



First-Class Mail
Postage & Fees Paid
USPS
Permit No. G-10

• Sender: Please print your name, address, and ZIP+4 in this box •

BUR. OF AIR MONITORING & MOBILE SOURCES
DEPT. OF ENVIRONMENTAL PROTECTION
MAIL STATION 5510
2300 BLAIR STONE ROAD
TALLAHASSEE, FLORIDA 32399-2400

BUREAU OF AIR MONITORING
& MOBILE SOURCES

MAR 25 2003

RECEIVED



THIS PORTION MUST BE ATTACHED TO REMITTANCE FOR PROPER HANDLING

426064 MAR18 2003

Please include your AIRS ID# on your check or money order. This number can be found below on your mailing label.

TOTAL AMOUNT DUE: \$50.00

Do **NOT** Remove Label

AIRS ID#0250858
 SUPERSTAR CLEANER INC
 CARLOS YANES
 6729 CROOKED PALM LANE
 MIAMI LAKES FL
 33014

FOR GOVERNMENT USE ONLY
 Org.: 37550101000 EO: A1
 Fund: 20-2-035001
 Obj.: 002273

Refund
paid
3/31/03
DDN 424

Bureau of Air Mail
 & Mobile Services

MAR 21 2003

RECEIVED

#9682



THIS PORTION MUST BE ATTACHED TO REMITTANCE FOR PROPER HANDLING

Please include your AIRS ID# on your check or money order. This number can be found below on your mailing label.

TOTAL AMOUNT DUE: \$50.00

424335 MAR 3 2003

X

Do NOT Remove Label

AIRS ID#0250858

SUPERSTAR CLEANER INC
CARLOS YANES
6729 CROOKED PALM LANE
MIAMI LAKES FL
33014

FOR GOVERNMENT USE ONLY
Org.: 37550101000 EO: A1
Fund: 20-2-035001
Obj.: 002273

U.S. Postal Service
CERTIFIED MAIL RECEIPT
(Domestic Mail Only; No Insurance Coverage Provided)

OFFICIAL USE

7001 0320 0001 7975 5298

Postage \$ _____
 Certified Fee _____
 Return Receipt Fee (Endorsement Required) _____
 Restricted Delivery Fee (Endorsement Required) _____
 Total Postage & _____

[Handwritten Signature]
 Postmark Here

AIRS ID#0250858

Sent To **SUPERSTAR CLEANER INC**
CARLOS YANES
 Street, Apt. No., or PO Box No. **6729 CROOKED PALM LANE**
 City, State, ZIP+4 **MIAMI LAKES FL 33014**

PS Form 3800, Jan 2002

SENDER: COMPLETE THIS SECTION

- Complete items 1, 2, and 3. Also complete item 4 if Restricted Delivery is desired.
- Print your name and address on the reverse so that we can return the card to you.
- Attach this card to the back of the mailpiece, or on the front if space permits.

1. Article Addressed to:

AIRS ID#0250858

SUPERSTAR CLEANER INC
CARLOS YANES
6729 CROOKED PALM LANE
MIAMI LAKES FL
33014

COMPLETE THIS SECTION ON DELIVERY

A. Received by *(Please Print Clearly)* B. Date of Delivery

C. Signature *[Handwritten Signature]* Agent
 Addressee

D. Is delivery address different from item 1? Yes
 If YES, enter delivery address below: No

2. Article Number *(Copy from service label)*

7001 0320 0001 7975 5298

3. Service Type

- Certified Mail Express Mail
 Registered Return Receipt for Merchandise
 Insured Mail C.O.D.

4. Restricted Delivery? *(Extra Fee)* Yes

UNITED STATES POSTAL SERVICE

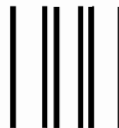

First-Class Mail
Postage & Fees Paid
USPS
Permit No. G-10

• Sender: Please print your name, address, and ZIP+4 in this box •

DARM MOBILE SOURCE CONTROL PROGRAM
DEPT. OF ENVIRONMENTAL PROTECTION
MAIL STATION 5510
2600 BLAIR STONE ROAD
TALLAHASSEE, FLORIDA 32399-2400

Bureau of Air Monitor
Mobile Sources

RECEIVED
FEB 19 2003