

Department of Environmental Protection

Lawton Chiles
Governor

Twin Towers Office Building
2600 Blair Stone Road
Tallahassee, Florida 32399-2400

Virginia B. Wetherell
Secretary

January 27, 1997

Mr. Eddie Rodriguez
Dryclean USA
1875 West Commercial
Boulevard, Suite 140
Ft. Lauderdale, Florida 33309

Re: Facility I.D. No. 0250790

Dear Mr. Rodriguez:

The Department has received the Title V General Permit Notification Form for the dry cleaning facility that you submitted on November 8, 1996.

Please note that in January of each year the Department will be mailing fee notices to those facilities using the Title V general permit. This annual operation fee is \$50 and it is due and payable between January 15 and March 1 of each year the facility is in operation and is subject to the requirements of the Title V general permit.

If you have or expect to have any changes in your mailing address, location address, responsible official, or phone number, please notify the Department at the following address:

Title V General Permits Office
Bureau of Air Monitoring and Mobile Sources, MS 5510
Department of Environmental Protection
2600 Blair Stone Road
Tallahassee, Florida 32399-2400

If there are any changes in the facility status, including change of operating parameters or equipment, or if you have any additional questions regarding the Title V General Permit Program, please contact the District or local air program compliance inspector in your area.

Sincerely,

Dotty Diltz, Chief
Bureau of Air Monitoring
and Mobile Sources

DD/jw

cc: Mr. Ewart Anderson, Dade County

"Protect, Conserve and Manage Florida's Environment and Natural Resources"

TITLE V AIR QUALITY GENERAL PERMIT
INSPECTION SUMMARY REPORT

TYPE OF INSPECTION: ANNUAL COMPLAINT/DISCOVERY RE-INSPECTION

TIME IN: 10:40am TIME OUT: 11:30am AIRS ID#: 0250790
 TYPE OF FACILITY: Dry Cleaner
 FACILITY NAME: Dry Clean USA DATE: 2.4.97
 FACILITY LOCATION: 18515 S. Dixie Hwy. Miami FL
 RESPONSIBLE OFFICIAL: Sharon Poerschke, Mgr. PHONE NUMBER: 235-7181

- Based on the results of the compliance requirements evaluated during this inspection, the facility is found to be in compliance with DEP Rule 62-213.300, Florida Administrative Code (F.A.C.).
- Based on the results of the compliance requirements evaluated during this inspection, the following compliance discrepancies were noted:

COMPLIANCE REQUIREMENT/PROBLEM	FOLLOW-UP ACTION REQUIRED

COMMENTS:

The Annual Compliance Certification form has been properly certified and submitted to the inspector. YES NO

DATE OF NEXT INSPECTION: 2.98
(Approximate)

INSPECTION CONDUCTED BY: Rosana RIVERA
(Please Print)

INSPECTOR'S SIGNATURE: Rosana R PHONE NUMBER: 372-6942

Perchloroethylene Dry Cleaning Facility Notification

Facility Name and Location

1. Facility Owner/Company Name (Name of corporation, agency, or individual owner): Dryclean USA
2. Site Name (For example, plant name or number): South Dade # 11115
3. Hazardous Waste Generator Identification Number: FLD 981 031 420
4. Facility Location: Street Address: 18515 S. Dixie Highway City: Miami County: Dade Zip Code: 33157
5. Facility Identification Number (DEP Use): 0250790

Responsible Official

6. Name and Title of Responsible Official: Eddie Rodriguez, President
7. Responsible Official Mailing Address: Organization/Firm: Dryclean USA Street Address: 1875 W. Commercial Blvd., Suite 140 City: Ft. Lauderdale County: Broward Zip Code: 33309
8. Responsible Official Telephone Number: Telephone: (954) 493-6700 Fax: (954) 493-8444

Facility Contact (If different from Responsible Official)

9. Name and Title of Facility Contact (For example, plant manager): Joclie Perez, District Manager
10. Facility Contact Address: Dryclean USA Street Address: 1875 W. Commercial Blvd., Suite 140 City: Ft. Lauderdale County: Broward Zip Code: 33309
11. Facility Contact Telephone Number: Telephone: (954) 493-6700 Fax: (954) 493-8444

RECEIVED

NOV 8 1996

0250790

Dryclean USA

p.14 1.(a) add date control device
installed

1.(c) mark out "X" and initial

3. should be new large area
source

p.15 4. should be new large area
source w/ refrig. con.

5.(f) required

Facility Information

10 Provide the information below for each machine at the facility. Indicate the type of machine, the date of its purchase, and the date the control device was installed, if applicable.

Type of Machine	ID	Date Machine Initially Purchased	Date Control Device Installed	ID	Date Machine Initially Purchased	Date Control Device Installed	ID	Date Machine Initially Purchased	Date Control Device Installed
<i>Example</i>									
	#1	03-OCT-93	12-NOV-93	#2	08-DEC-91		#3	02-MAR-92	02-MAR-92
Dry-to-Dry Unit									
(1) w/ ref. condenser	*1	6/15/94							
(2) w/ carbon adsorber									
(3) w/ no controls									
Washer Unit									
(4) w/ ref. condenser									
(5) w/ carbon adsorber									
(6) w/ no controls									
Dryer Unit									
(7) w/ ref. condenser									
(8) w/ carbon adsorber									
(9) w/ no controls									
Reclaimer Unit									
(10) w/ ref. condenser									
(11) w/ carbon adsorber									
(12) w/ no controls									

(b) Control devices are required, but not yet installed

11 No control devices are required to be installed

2.(a) What was the total quantity of perchloroethylene (perc) purchased in the latest 12 months?

gallons

(b) If less than 12 months, how many? months

Check why it is less than 12 months: New owner: New store: Did not keep records:

13 What is the facility's source classification based on the definitions found in section (3) of Part II? (Indicate with an "X". Select one classification only.)

Existing small area source

New small area source

Existing large area source

New large area source

new large area source

4 What control technology is required on machines pursuant to section (5) of Part II of this notification form?
(Indicate with an "X".)

Existing large area source

Carbon adsorber

Refrigerated condenser

New small area source

Refrigerated condenser

New large area source

Refrigerated condenser

5. A facility which contains non-exempt emissions units shall not be eligible to use the general permit pursuant to Rule 62-213.300, F.A.C. Verify that all steam and hot water generating units on-site meet the following exemption criteria or that no such units exist on-site:

All steam and hot water generating units on-site (1) have a total heat input of 10 million BTU/hr or less (298 boiler HP or less), and (2) are fired exclusively by natural gas except for periods of natural gas curtailment during which propane or fuel oil containing no more than one percent sulfur is fired.

All steam and hot water generating units exempt

No such units on-site

Equipment Monitoring and Recordkeeping Information

Check all logs which are required to be kept on-site in accordance with the requirements of this general permit:

(a) Purchase receipts and solvent purchases

(b) Leak detection inspection and repair

(c) Refrigerated condenser temperature monitoring

(d) Carbon adsorber exhaust perc concentration monitoring

(e) Instrument calibration

(f) Start-up, shutdown, malfunction plan

Surrender of Existing Air Permit(s)

Please indicate with an "X" the appropriate selection:

I hereby surrender all existing air permits authorizing operation of the facility indicated in this notification form; specifically, permit number(s) _____.

No air permits currently exist for the operation of the facility indicated in this notification form.

Responsible Official Certification

I, the undersigned, am the responsible official, as defined in Part II of this form, of the facility addressed in this notification. I hereby certify, based on information and belief formed after reasonable inquiry, that the statements made in this notification are true, accurate and complete. Further, I agree to operate and maintain the air pollutant emissions units and air pollution control equipment described above so as to comply with all terms and conditions of this general permit as set forth in Part II of this notification form.

I will promptly notify the Department of any changes to the information contained in this notification.

Signature

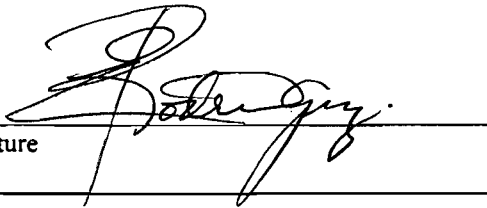

Date

11/4/96

X

PERCHLOROETHYLENE DRY CLEANERS
TITLE V GENERAL PERMIT
COMPLIANCE INSPECTION CHECKLIST

TYPE OF INSPECTION: ANNUAL COMPLAINT/DISCOVERY
 RE-INSPECTION

AIRS ID#: 0250790 DATE: 2.4.97 TIME IN: 10:40am TIME OUT: 11:30am
 FACILITY NAME: Dry Clean USA
 FACILITY LOCATION: 18515 S. Dixie Hwy.
 Miami, Fl.

PART I: NOTIFICATION

(check appropriate box)

1. Existing facility notified DARM by 9/1/96
 2. New facility notified DARM 30 days prior to startup
 3. Facility failed to notify DARM to use general permit

PART II: CLASSIFICATION

Facility indicated on notification form that it is:
 (check appropriate box)

A.

<p>1. Existing small area source <input type="checkbox"/> dry-to-dry only, $x < 140$ gal/yr transfer only, $x < 200$ gal/yr both types, $x < 140$ gal/yr (constructed before 12/9/91)</p>	<p>2. New small area source <input type="checkbox"/> dry-to-dry only, $x < 140$ gal/yr transfer only, $x < 200$ gal/yr both types, $x < 140$ gal/yr (constructed on or after 12/9/91)</p>
<p>3. Existing large area source <input type="checkbox"/> dry-to-dry only, $140 < x < 2,100$ gal/yr transfer only, $200 < x < 1,800$ gal/yr both types, $140 < x < 1,800$ gal/yr (constructed before 12/9/91)</p>	<p>4. New large area source <input checked="" type="checkbox"/> dry-to-dry only, $140 < x < 2,100$ gal/yr transfer only, $200 < x < 1,800$ gal/yr both types, $140 < x < 1,800$ gal/yr (constructed on or after 12/9/91)</p>

This is a correct facility classification Y N

If no, please check the appropriate classification:

facility qualified for a general permit as number _____ above
 facility exceeds above limits and is not eligible for a general permit

B. The total quantity of perchloroethylene (perc) purchased within the preceding 12 months by this dry cleaning facility was 380 gallons.

PART III: GENERAL CONTROL REQUIREMENTS

Is the responsible official of the dry cleaning facility:
(check appropriate boxes)

- 1. Storing perchloroethylene in tightly sealed and impervious containers? Y N N/A
- 2. Examining the containers for leakage? Y N N/A
- 3. Closing and securing machine doors except during loading/unloading? Y N
- 4. Draining cartridge filters in their housing or in sealed containers for at least 24 hours prior to disposal? Y N
- 5. Maintaining solvent-to-carbon ratios and steam pressure for carbon adsorber beds according to the manufacturer's specifications? Y N N/A

PART IV: PROCESS VENT CONTROLS

In Part II-A:

If classification 1 has been checked, no controls are required. Proceed to Part V.

If classification 2 has been checked, the machine should be equipped with a refrigerated condenser (complete A below).

If classification 3 has been checked, the machine should be equipped with either a refrigerated condenser or a carbon adsorber (complete A and B below). *Carbon adsorber must have been installed prior to September 22, 1993*

If classification 4 has been checked, the machine should be equipped with a refrigerated condenser (complete A and B below).

A. Has the responsible official of all new sources and existing large area sources:
(check appropriate boxes)

- 1. Equipped all machines with the appropriate vent controls? Y N
- 2. Equipped dry-to-dry machines with a closed-loop vapor venting system? Y N N/A
- 3. Equipped the condenser with a diverter valve so airflow will be directed away from the condenser upon opening the door? Y N N/A
- 4. Measured and recorded the temperature of the outlet exhaust stream of a refrigerated condenser on a weekly basis? Y N
- 5. Repaired or adjusted the equipment within 24 hours if the exhaust temperature of the condenser exceeded 45° F? Y N N/A
- 6. Conducted all temperature monitoring after an appropriate cooldown period and after verifying that the coolant had been completely charged? Y N

B. Has the responsible official of an existing large or new large area source also:

1. Measured and recorded the exhaust temperature on the outlet side of the condenser located on dry-to-dry, reclaimer, and dryer machines on a weekly basis? Y N
2. Measured and recorded the washer exhaust temperature at the condenser inlet and outlet weekly? Y N N/A
Is the temperature differential equal to or greater than 20° F? Y N N/A
3. Measured and recorded the perc concentration in the exhaust stream weekly at the end of the final drying cycle while the machine is venting to the adsorber, if machines are equipped with a carbon adsorber? Y N N/A
Is the perc concentration equal to or less than 100 ppm? Y N
4. Assured that the sampling port on the carbon adsorber exhaust for measuring perc concentrations is at least 8 duct diameters downstream of any bend, contraction, or expansion; is at least 2 duct diameters upstream from any bend, contraction, or expansion; and downstream from no other inlet? Y N
5. Equipped transfer machines (dryers, reclaimers, and washers) with individual condenser coils? Y N N/A
6. Routed airflow to the carbon adsorber (if used) at all times? Y N N/A

PART V: RECORDKEEPING REQUIREMENTS

Has the responsible official:
(check appropriate boxes)

1. Maintained receipts for perc purchased? Y N
2. Maintained rolling monthly averages of perc consumption? Y N
3. Maintained leak detection inspection and repair reports for the following:
- a. documentation of leaks repaired w/in 24 hrs? or, Y N
 - b. documentation of parts ordered to repair leak and leak repaired w/in 2 days and parts installed w/in 5 days of receipt? Y N
4. Maintained calibration data? (for direct reading instruments only) Y N N/A
5. Maintained exhaust duct monitoring data on perc concentrations? Y N
6. Maintained startup/shutdown/malfunction plan? Y N
7. Maintained deviation reports? Y N
Problem corrected? Y N
8. Maintained compliance plan, if applicable? Y N N/A

PART VI: LEAK DETECTION AND REPAIRS

1. Does the responsible official conduct a weekly leak detection and repair inspection? Y N

2. Which method of detection is used by the responsible official?

- Visual examination (condensed solvent on exterior surfaces)
- Physical detection (airflow felt through gaskets)
- Odor (noticeable perc odor)
- Use of direct-reading instrumentation (FID/PID/calorimetric tubes)
- If using direct-reading instrumentation, is the equipment: NA
- a. Capable of detecting perc vapor concentrations in a range of 0-500 ppm? Y N
- b. Calibrated against a standard gas prior to and after each use (PID/FID only)? Y N
- c. Inspected for leaks and obvious signs of wear on a weekly basis? Y N
- d. Kept in a clean and secure area when not in use? Y N
- e. Verified for accuracy by use of duplicate samples (calorimetric only)? Y N
3. Has the facility maintained a leak log? Y N

4. Does the responsible official check the following areas for leaks?

- | | | | |
|---|--|---------------------------|--|
| Hose connections, fittings, couplings, and valves | <input checked="" type="checkbox"/> Y <input type="checkbox"/> N | Muck cookers | <input checked="" type="checkbox"/> Y <input type="checkbox"/> N |
| Door gaskets and seating | <input checked="" type="checkbox"/> Y <input type="checkbox"/> N | Stills | <input checked="" type="checkbox"/> Y <input type="checkbox"/> N |
| Filter gaskets and seating | <input checked="" type="checkbox"/> Y <input type="checkbox"/> N | Exhaust dampers | <input checked="" type="checkbox"/> Y <input type="checkbox"/> N |
| Pumps | <input checked="" type="checkbox"/> Y <input type="checkbox"/> N | Diverter valves | <input checked="" type="checkbox"/> Y <input type="checkbox"/> N |
| Solvent tanks and containers | <input checked="" type="checkbox"/> Y <input type="checkbox"/> N | Cartridge filter housings | <input checked="" type="checkbox"/> Y <input type="checkbox"/> N |
| Water separators | <input checked="" type="checkbox"/> Y <input type="checkbox"/> N | | |

Sharon Poerschke

Name of Responsible Official

Rosana Rivera

Inspector's Name (Please Print)

Rosana Ri

Inspector's Signature

2.4.97

Date of Inspection

2.98

Approximate Date of Next Inspection

ADDITIONAL SITE INFORMATION:

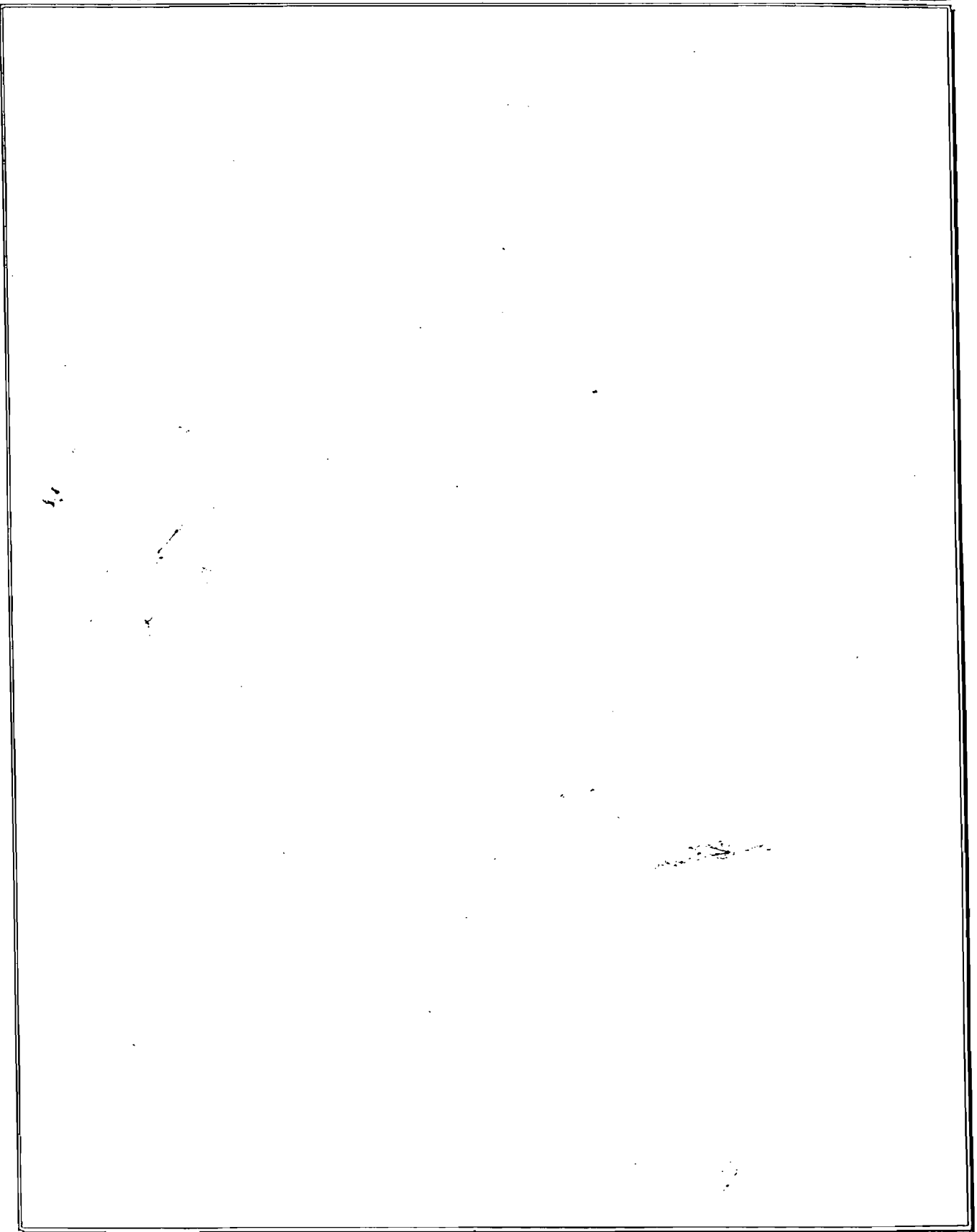

AIRS ID#: 0250790

Revised 10/10/96

DRY CLEANER AIR QUALITY GENERAL PERMIT
ANNUAL COMPLIANCE CERTIFICATION FORM

FACILITY NAME: Dry Clean USA DATE: 9/5/97
 FACILITY LOCATION: 18515 S. Dixie Hwy., Miami FL.

Annual Reporting Period: January 1996 TO December 1996

Based on each term or condition of the Title V general air permit, my facility has remained in compliance with DEP Rule 62-213.300, Florida Administrative Code (F.A.C.), during the period covered by this statement. YES NO

If NO, complete the following:

#1. Term or condition of the general permit that has not been in continuous compliance during the reporting period stated above:

Exact period of non-compliance: from _____ to **RECEIVED**
 Action(s) taken to achieve compliance: SFP 29 1997
 Method used to demonstrate compliance: Bureau of Air Monitoring & Mobile Sources

#2. Term or condition of the general permit that has not been in continuous compliance during the reporting period stated above:

Exact period of non-compliance: from _____ to _____
 Action(s) taken to achieve compliance: _____
 Method used to demonstrate compliance: _____

As the responsible official, I hereby certify, based on information and belief formed after reasonable inquiry, that the statements made in this notification are true, accurate and complete. Further, my annual consumption of perchloroethylene solvent, based upon rolling averages of purchase receipts, does not exceed 2,100 gallons per year for dry to dry facilities or 1,800 gallons per year for transfer or combination facilities.

RESPONSIBLE OFFICIAL: EDDIE J. RODRIGUEZ [Signature] 9/7/97
 Name (Please Print) Signature Date

*This form is made available to you as an aid in order to meet your annual compliance certification requirements. It is at the discretion of the responsible official to use this form.

ace ✓

DRY CLEANER AIR QUALITY GENERAL PERMIT ANNUAL COMPLIANCE CERTIFICATION FORM

Bureau of Air Monitoring
& Mobile Sources

FEB 18 1998

RECEIVED

AIRS ID#0250790
SOUTH DADE #11115 MICHAEL GAGLIANO 1875 W COMMERCIAL BLVD SUITE 140 FT LAUDERDALE FL 33309

Do **NOT** Remove Label

Annual Reporting Period: January 1, 1997 TO December 31, 1997

Based on each term or condition of the Title V general air permit, my facility has remained in compliance with DEP Rule 62-213.300, Florida Administrative Code (F.A.C.), during the period covered by this statement. YES NO

If NO, complete the following:

#1. Term or condition of the general permit that has not been in continuous compliance during the reporting period stated above:

Exact period of non-compliance: from _____ to _____

Action(s) taken to achieve compliance: _____

Method used to demonstrate compliance: _____

#2. Term or condition of the general permit that has not been in continuous compliance during the reporting period stated above:

Exact period of non-compliance: from _____ to _____

Action(s) taken to achieve compliance: _____

Method used to demonstrate compliance: _____

As the responsible official, I hereby certify, based on information and belief formed after reasonable inquiry, that the statements made in this notification are true, accurate and complete. Further, my annual consumption of perchloroethylene solvent, based upon purchase receipts, does not exceed 2,100 gallons per year for dry-to dry facilities or 1,800 gallons per year for transfer or combination facilities.

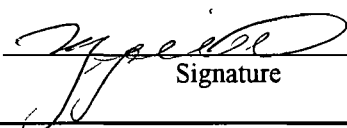
RESPONSIBLE OFFICIAL:	MICHAEL GAGLIANO		2/9/98
	Name (Please Print)		Signature

*This form is made available to you as an aid in order to meet your annual compliance certification requirements. It is at the discretion of the responsible official to use this form.

Perchloroethylene Dry Cleaning Facility Notification

Facility Name and Location

1. Facility Owner/Company Name (Name of corporation, agency, or individual owner):	Dryclean USA
2. Site Name (For example, plant name or number):	South Dade # 11115
3. Hazardous Waste Generator Identification Number:	FLD 981 031 420
4. Facility Location: Street Address: 18515 S. Dixie Highway City: Miami County: Dade Zip Code: 33157	
5. Facility Identification Number (DEP Use):	0250790

Responsible Official

6. Name and Title of Responsible Official:	Eddie Rodriguez, President
7. Responsible Official Mailing Address: Organization/Firm: Dryclean USA Street Address: 1875 W. Commercial Blvd., Suite 140 City: Ft. Lauderdale County: Broward Zip Code: 33309	
8. Responsible Official Telephone Number: Telephone: (954) 493-6700 Fax: (954) 493-8444	

Facility Contact (If different from Responsible Official)

9. Name and Title of Facility Contact (For example, plant manager):	Joclie Perez, District Manager
10. Facility Contact Address: Dryclean USA Street Address: 1875 W. Commercial Blvd., Suite 140 City: Ft. Lauderdale County: Broward Zip Code: 33309	
11. Facility Contact Telephone Number: Telephone: (954) 493-6700 Fax: (954) 493-8444	

RECEIVED

NOV 8 1996

Facility Information

1.(a) Provide the information below for each machine at the facility. Indicate the type of machine, the date of its purchase, and the date the control device was installed, if applicable.

Type of Machine	ID	Date Machine Initially Purchased	Date Control Device Installed	ID	Date Machine Initially Purchased	Date Control Device Installed	ID	Date Machine Initially Purchased	Date Control Device Installed
<i>Example</i>									
	#1	03-OCT-93	12-NOV-93	#2	08-DEC-91		#3	02-MAR-92	02-MAR-92
Dry-to-Dry Unit									
(1) w/ ref. condenser	*1	6/15/94	* 6/15/94						
(2) w/ carbon adsorber									
(3) w/ no controls									
Washer Unit									
(4) w/ ref. condenser									
(5) w/ carbon adsorber									
(6) w/ no controls									
Dryer Unit									
(7) w/ ref. condenser									
(8) w/ carbon adsorber									
(9) w/ no controls									
Reclaimer Unit									
(10) w/ ref. condenser									
(11) w/carbon adsorber									
(12) w/ no controls									

(b) Control devices are required, but not yet installed

(c) No control devices are required to be installed

Unit has condenser F. Rivera.

2.(a) What was the total quantity of perchloroethylene (perc) purchased in the latest 12 months?

gallons

(b) If less than 12 months, how many? months

Check why it is less than 12 months: New owner: New store: Did not keep records:

3. What is the facility's source classification based on the definitions found in section (3) of Part II?

(Indicate with an "X". Select one classification only.)

Existing small area source

New small area source

Existing large area source

New large area source

[Signature]

** unit has condenser.*

4. What control technology is required on machines pursuant to section (5) of Part II of this notification form?
(Indicate with an "X".)

Existing large area source

Carbon adsorber

Refrigerated condenser

New small area source

Refrigerated condenser

New large area source

Refrigerated condenser *Przya*

5. A facility which contains non-exempt emissions units shall not be eligible to use the general permit pursuant to Rule 62-213.300, F.A.C. Verify that all steam and hot water generating units on-site meet the following exemption criteria or that no such units exist on-site:

All steam and hot water generating units on-site (1) have a total heat input of 10 million BTU/hr or less (298 boiler HP or less), and (2) are fired exclusively by natural gas except for periods of natural gas curtailment during which propane or fuel oil containing no more than one percent sulfur is fired.

All steam and hot water generating units exempt
No such units on-site

Equipment Monitoring and Recordkeeping Information

Check all logs which are required to be kept on-site in accordance with the requirements of this general permit:

(a) Purchase receipts and solvent purchases

(b) Leak detection inspection and repair

(c) Refrigerated condenser temperature monitoring

(d) Carbon adsorber exhaust perc concentration monitoring

(e) Instrument calibration

(f) Start-up, shutdown, malfunction plan *Przya*

Surrender of Existing Air Permit(s)

Please indicate with an "X" the appropriate selection:

I hereby surrender all existing air permits authorizing operation of the facility indicated in this notification form; specifically, permit number(s) _____

No air permits currently exist for the operation of the facility indicated in this notification form.

Responsible Official Certification

I, the undersigned, am the responsible official, as defined in Part II of this form, of the facility addressed in this notification. I hereby certify, based on information and belief formed after reasonable inquiry, that the statements made in this notification are true, accurate and complete. Further, I agree to operate and maintain the air pollutant emissions units and air pollution control equipment described above so as to comply with all terms and conditions of this general permit as set forth in Part II of this notification form.

I will promptly notify the Department of any changes to the information contained in this notification.

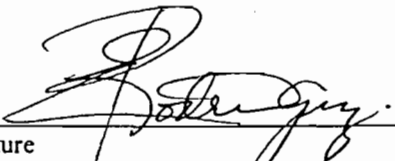

Signature

11/4/96

Date



SIGNATURE
JODIE PEREZ

PRINT

02-04-87

DATE
District Manager

POSITION

PERCHLOROETHYLENE DRY CLEANERS

TITLE V GENERAL PERMIT COMPLIANCE INSPECTION CHECKLIST

RECEIVED

TYPE OF INSPECTION: ANNUAL COMPLAINT/DISCOVERY **OCT 28 1998**
 RE-INSPECTION

Bureau of Air Monitoring
& Mobile Sources

AIRS ID#: <u>250790</u>	DATE: <u>9/29/98</u>	TIME IN: <u>10:40</u>	TIME OUT: <u>11:15</u>
FACILITY NAME: <u>Dryclean USA 11115</u>			
FACILITY LOCATION: <u>18515 S Dixie Hwy</u>			
RESPONSIBLE OFFICIAL: <u>Jade Perez District Manager</u>		PHONE: <u>(305)</u>	
CONTACT NAME: <u>Mike Jones Store Manager</u>		PHONE: <u>(305) 235-7181</u>	

PART I: NOTIFICATION

(check appropriate box)

1. New facility notified DARM 30 days prior to startup
2. Facility failed to notify DARM to use general permit

PART II: CLASSIFICATION

Facility indicated on notification form that it is:
(check appropriate box)

- No notification form
 Drop store/out of business/petroleum

- A.
- | | |
|--|---|
| 1. Existing small area source <input type="checkbox"/>
dry-to-dry only, $x < 140$ gal/yr
transfer only, $x < 200$ gal/yr
both types, $x < 140$ gal/yr
(constructed before 12/9/91) | 2. New small area source <input type="checkbox"/>
dry-to-dry only, $x < 140$ gal/yr
transfer only, $x < 200$ gal/yr
both types, $x < 140$ gal/yr
(constructed on or after 12/9/91) |
| 3. Existing large area source <input type="checkbox"/>
dry-to-dry only, $140 \leq x \leq 2,100$ gal/yr
transfer only, $200 \leq x \leq 1,800$ gal/yr
both types, $140 \leq x \leq 1,800$ gal/yr
(constructed before 12/9/91) | 4. New large area source <input checked="" type="checkbox"/>
dry-to-dry only, $140 \leq x \leq 2,100$ gal/yr
transfer only, $200 \leq x \leq 1,800$ gal/yr
both types, $140 \leq x \leq 1,800$ gal/yr
(constructed on or after 12/9/91) |
5. This is a correct facility classification Y N Can not determine

If no, please check the appropriate classification:

- facility qualified for a general permit as number _____ above
 facility exceeds above limits and is not eligible for a general permit

B. The total quantity of perchloroethylene (perc) purchased within the preceding 12 months by this dry cleaning facility was 260 gallons.

MP
9/30/98
ADMS

MB
10/15/98

PART III: GENERAL CONTROL REQUIREMENTS

Is the responsible official of the dry cleaning facility:
(check appropriate boxes)

- 1. Storing perchloroethylene in tightly sealed and impervious containers? Y N N/A
- 2. Examining the containers for leakage? Y N N/A
- 3. Closing and securing machine doors except during loading/unloading? Y N
- 4. Draining cartridge filters in their housing or in sealed containers for at least 24 hours prior to disposal? Y N N/A
- 5. Maintaining solvent-to-carbon ratios and steam pressure for carbon adsorber beds according to the manufacturer's specifications? Y N N/A

PART IV: PROCESS VENT CONTROLS

In Part II-A:

If classification 1 has been checked, no controls are required. Proceed to Part V.

If classification 2 has been checked, the machine should be equipped with a refrigerated condenser (complete A below).

If classification 3 has been checked, the machine should be equipped with either a refrigerated condenser or a carbon adsorber (complete A and B below). *Carbon adsorber must have been installed prior to September 22, 1993*

If classification 4 has been checked, the machine should be equipped with a refrigerated condenser (complete A and B below).

A. Has the responsible official of all new sources and existing large area sources:
(check appropriate boxes)

- 1. Equipped all machines with the appropriate vent controls? Y N
- 2. Equipped dry-to-dry machines with a closed-loop vapor venting system? Y N N/A
- 3. Equipped the condenser with a diverter valve so airflow will be directed away from the condenser upon opening the door? Y N N/A
- 4. Measured and recorded the temperature of the outlet exhaust stream of a refrigerated condenser on a weekly/bi-weekly basis? Y N
- 5. Repaired or adjusted the equipment within 24 hours if the exhaust temperature of the condenser exceeded 45° F? Y N N/A
- 6. Conducted all temperature monitoring after an appropriate cooldown period and after verifying that the coolant had been completely charged? Y N

B. Has the responsible official of an existing large or new large area source also:

1. Measured and recorded the exhaust temperature on the outlet side of the condenser located on dry-to-dry, reclaimer, and dryer machines on a weekly basis? Y N
2. Measured and recorded the washer exhaust temperature at the condenser inlet and outlet weekly? Y N N/A
- Is the temperature differential equal to or greater than 20° F? Y N N/A
3. Measured and recorded the perc concentration in the exhaust stream weekly at the end of the final drying cycle while the machine is venting to the adsorber, if machines are equipped with a carbon adsorber? Y N N/A
- Is the perc concentration equal to or less than 100 ppm? Y N N/A
4. Assured that the sampling port on the carbon adsorber exhaust for measuring perc concentrations is at least 8 duct diameters downstream of any bend, contraction, or expansion; is at least 2 duct diameters upstream from any bend, contraction, or expansion; and downstream from no other inlet? Y N N/A
5. Equipped transfer machines (dryers, reclaimers, and washers) with individual condenser coils? Y N N/A
6. Routed airflow to the carbon adsorber (if used) at all times? Y N N/A

PART V: RECORDKEEPING REQUIREMENTS

Has the responsible official:
(check appropriate boxes)

1. Maintained receipts for perc purchased? Y N
2. Maintained rolling monthly total of perc consumption? Y N
3. Maintained leak detection inspection and repair reports for the following:
- a. documentation of leaks repaired w/in 24 hrs? or; Y N N/A
 - b. documentation of parts ordered to repair leak and leak repaired w/in 2 days and parts installed w/in 5 days of receipt? Y N N/A
4. Maintained calibration data? (for applicable direct reading instruments) Y N N/A
5. Maintained exhaust duct monitoring data on perc concentrations? Y N N/A
6. Maintained startup/shutdown/malfunction plan? Y N
7. Maintained deviation reports? Y N N/A
- Problem corrected? Y N N/A
8. Maintained compliance plan, if applicable? Y N N/A

PART VI: LEAK DETECTION AND REPAIRS

1. Does the responsible official conduct a weekly (for small sources, bi-weekly) leak detection and repair inspection? Y N
2. Has the facility maintained a leak log? Y N
3. Does the responsible official check the following areas for leaks?
- | | | | |
|---|---|---------------------------|---|
| Hose connections, fittings, couplings, and valves | <input checked="" type="checkbox"/> Y <input type="checkbox"/> N <input type="checkbox"/> N/A | Muck cookers | <input checked="" type="checkbox"/> Y <input type="checkbox"/> N <input type="checkbox"/> N/A |
| Door gaskets and seating | <input checked="" type="checkbox"/> Y <input type="checkbox"/> N <input type="checkbox"/> N/A | Stills | <input checked="" type="checkbox"/> Y <input type="checkbox"/> N <input type="checkbox"/> N/A |
| Filter gaskets and seating | <input checked="" type="checkbox"/> Y <input type="checkbox"/> N <input type="checkbox"/> N/A | Exhaust dampers | <input checked="" type="checkbox"/> Y <input type="checkbox"/> N <input type="checkbox"/> N/A |
| Pumps | <input checked="" type="checkbox"/> Y <input type="checkbox"/> N <input type="checkbox"/> N/A | Diverter valves | <input checked="" type="checkbox"/> Y <input type="checkbox"/> N <input type="checkbox"/> N/A |
| Solvent tanks and containers | <input checked="" type="checkbox"/> Y <input type="checkbox"/> N <input type="checkbox"/> N/A | Cartridge filter housings | <input checked="" type="checkbox"/> Y <input type="checkbox"/> N <input type="checkbox"/> N/A |
| Water separators | <input checked="" type="checkbox"/> Y <input type="checkbox"/> N <input type="checkbox"/> N/A | | |
4. Which method of detection is used by the responsible official?
- Visual examination (condensed solvent on exterior surfaces)
- Physical detection (airflow felt through gaskets)
- Odor (noticeable perc odor)
- Use of direct-reading instrumentation (FID/PID/calorimetric tubes)
- Halogen leak detector
- If using direct-reading instrumentation, is the equipment: N/A
- a. Capable of detecting perc vapor concentrations in a range of 0-500 ppm? Y N
- b. Calibrated against a standard gas prior to and after each use (PID/FID only)? Y N
- c. Inspected for leaks and obvious signs of wear on a weekly basis? Y N
- d. Kept in a clean and secure area when not in use? Y N
- e. Verified for accuracy by use of duplicate samples (calorimetric only)? Y N

Mitchell Fishkind
Inspector's Name (Please Print)

9/29/98
Date of Inspection

[Signature]
Inspector's Signature

9/99
Approximate Date of Next Inspection

ADDITIONAL SITE INFORMATION:

Gave OEP Calendar
Gave DERM P² Booklet
Aerotech 650

TYPE OF INSPECTION: ANNUAL COMPLAINT/DISCOVERY RE-INSPECTION

TIME IN: 10:40 TIME OUT: 11:15 AIRS ID#: 0250790

TYPE OF FACILITY: Dry to Dry

FACILITY NAME: Dry Clean USA #11115 DATE: 9/29/98

FACILITY LOCATION: 18515 S. Dixie Hwy.

RESPONSIBLE OFFICIAL: Jodie Perez ^{Dist Manager} Mike Jones ^{Store manager} PHONE NUMBER: (305) 235 781

- Based on the results of the compliance requirements evaluated during this inspection, the facility is found to be in compliance with DEP Rule 62-213.300, Florida Administrative Code (F.A.C.).
- Based on the results of the compliance requirements evaluated during this inspection, the following compliance discrepancies were noted:

COMPLIANCE REQUIREMENT/PROBLEM	FOLLOW-UP ACTION REQUIRED

COMMENTS: *All Receipts must be kept on site*

The Annual Compliance Certification form has been properly certified and submitted to the inspector. YES NO

DATE OF NEXT INSPECTION: 9/99 (Approximate)

INSPECTION CONDUCTED BY: Mitchell Fishkind (Please Print)

INSPECTOR'S SIGNATURE: *Mitchell Fishkind* PHONE NUMBER: 305-372-6925

AIRS ID#: 0250790

ACC

Revised 10/10/96

DRY CLEANER AIR QUALITY GENERAL PERMIT
ANNUAL COMPLIANCE CERTIFICATION FORM

FACILITY NAME: Dry Clean USH # 1115 DATE: 9/29/98
FACILITY LOCATION: 18515 St Dixie Hwy

Annual Reporting Period: 9/97 19 TO 9/98 19

Based on each term or condition of the Title V general air permit, my facility has remained in compliance with DEP Rule 62-213.300, Florida Administrative Code (F.A.C.), during the period covered by this statement. YES NO

If NO, complete the following:

#1. Term or condition of the general permit that has not been in continuous compliance during the reporting period stated above:

Exact period of non-compliance: from _____ to _____
Action(s) taken to achieve compliance: _____
Method used to demonstrate compliance: _____

#2. Term or condition of the general permit that has not been in continuous compliance during the reporting period stated above:

Exact period of non-compliance: from _____ to _____
Action(s) taken to achieve compliance: _____
Method used to demonstrate compliance: _____

RECEIVED

OCT 27 1998

Bureau of Air Monitoring & Mobile Sources

As the responsible official, I hereby certify, based on information and belief formed after reasonable inquiry, that the statements made in this notification are true, accurate and complete. Further, my annual consumption of perchloroethylene solvent, based upon rolling averages of purchase receipts, does not exceed 2,100 gallons per year for dry-to dry facilities or 1,800 gallons per year for transfer or combination facilities.

RESPONSIBLE OFFICIAL: Michael R. Jones Michael R. Jones 9/29/98
Name (Please Print) Signature Date

*This form is made available to you as an aid in order to meet your annual compliance certification requirements. It is at the discretion of the responsible official to use this form.

DEPT. OF ENVIRONMENTAL 248955
RESOURCES MANAGEMENT (DERM)
AIR QUALITY MANAGEMENT DIVISION
33 S.W. SECOND AVENUE, SUITE 900
MIAMI, FLORIDA 33130-1540

Catch The 95 Magic Diamond Ride!

CC later

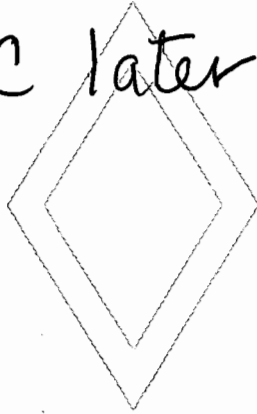

✓

PERCHLOROETHYLENE DRY CLEANERS
TITLE V GENERAL PERMIT
COMPLIANCE INSPECTION CHECKLIST

TYPE OF INSPECTION: ANNUAL COMPLAINT/DISCOVERY
 RE-INSPECTION

AIRS ID#:	0250790	DATE:	3/31/99	TIME IN:	11:40 am	TIME OUT:	12:00 pm
FACILITY NAME:	Dry Clean USA						
FACILITY LOCATION:	18515 S. Dixie Hwy Miami, FL 33157						
RESPONSIBLE OFFICIAL:	Eddie Rodriguez		PHONE:	(954) 493-6700			
CONTACT NAME:	Raul Mas		PHONE:	(305) 385-8392			

PART I: NOTIFICATION	
(check appropriate box)	
1. New facility notified DARM 30 days prior to startup	<input type="checkbox"/>
2. Facility failed to notify DARM to use general permit	<input type="checkbox"/>

PART II: CLASSIFICATION	
Facility indicated on notification form that it is: (check appropriate box)	<input type="checkbox"/> No notification form <input type="checkbox"/> Drop store/out of business/petroleum
A.	
1. Existing small area source <input type="checkbox"/> dry-to-dry only, $x < 140$ gal/yr transfer only, $x < 200$ gal/yr both types, $x < 140$ gal/yr (constructed before 12/9/91)	2. New small area source <input type="checkbox"/> dry-to-dry only, $x < 140$ gal/yr transfer only, $x < 200$ gal/yr both types, $x < 140$ gal/yr (constructed on or after 12/9/91)
3. Existing large area source <input type="checkbox"/> dry-to-dry only, $140 \leq x \leq 2,100$ gal/yr transfer only, $200 \leq x \leq 1,800$ gal/yr both types, $140 \leq x \leq 1,800$ gal/yr (constructed before 12/9/91)	4. New large area source <input checked="" type="checkbox"/> dry-to-dry only, $140 \leq x \leq 2,100$ gal/yr transfer only, $200 \leq x \leq 1,800$ gal/yr both types, $140 \leq x \leq 1,800$ gal/yr (constructed on or after 12/9/91)
5. This is a correct facility classification	<input checked="" type="checkbox"/> N <input type="checkbox"/> Can not determine
If no, please check the appropriate classification:	
<input type="checkbox"/> facility qualified for a general permit as number _____ above <input type="checkbox"/> facility exceeds above limits and is not eligible for a general permit	
B. The total quantity of perchloroethylene (perc) purchased within the preceding 12 months by this dry cleaning facility was <u>260</u> gallons.	

3/31/99
ARMS
DG

MB
4/1/99

PART III: GENERAL CONTROL REQUIREMENTS

Is the responsible official of the dry cleaning facility:
(check appropriate boxes)

- | | |
|---|---|
| 1. Storing perchloroethylene in tightly sealed and impervious containers? | <input type="checkbox"/> Y <input type="checkbox"/> N <input checked="" type="checkbox"/> N/A |
| 2. Examining the containers for leakage? | <input type="checkbox"/> Y <input type="checkbox"/> N <input checked="" type="checkbox"/> N/A |
| 3. Closing and securing machine doors except during loading/unloading? | <input checked="" type="checkbox"/> Y <input type="checkbox"/> N |
| 4. Draining cartridge filters in their housing or in sealed containers for at least 24 hours prior to disposal? | <input checked="" type="checkbox"/> Y <input type="checkbox"/> N <input type="checkbox"/> N/A |
| 5. Maintaining solvent-to-carbon ratios and steam pressure for carbon adsorber beds according to the manufacturer's specifications? | <input type="checkbox"/> Y <input type="checkbox"/> N <input checked="" type="checkbox"/> N/A |

PART IV: PROCESS VENT CONTROLS

In Part II-A:

If classification 1 has been checked, no controls are required. Proceed to Part V.

If classification 2 has been checked, the machine should be equipped with a refrigerated condenser (complete A below).

If classification 3 has been checked, the machine should be equipped with either a refrigerated condenser or a carbon adsorber (complete A and B below). *Carbon adsorber must have been installed prior to September 22, 1993*

If classification 4 has been checked, the machine should be equipped with a refrigerated condenser (complete A and B below).

A. Has the responsible official of all new sources and existing large area sources:
(check appropriate boxes)

- | | |
|--|---|
| 1. Equipped all machines with the appropriate vent controls? | <input checked="" type="checkbox"/> Y <input type="checkbox"/> N |
| 2. Equipped dry-to-dry machines with a closed-loop vapor venting system? | <input checked="" type="checkbox"/> Y <input type="checkbox"/> N <input type="checkbox"/> N/A |
| 3. Equipped the condenser with a diverter valve so airflow will be directed away from the condenser upon opening the door? | <input checked="" type="checkbox"/> Y <input type="checkbox"/> N <input type="checkbox"/> N/A |
| 4. Measured and recorded the temperature of the outlet exhaust stream of a refrigerated condenser on a weekly/bi-weekly basis? | <input checked="" type="checkbox"/> Y <input type="checkbox"/> N |
| 5. Repaired or adjusted the equipment within 24 hours if the exhaust temperature of the condenser exceeded 45° F? | <input type="checkbox"/> Y <input type="checkbox"/> N <input checked="" type="checkbox"/> N/A |
| 6. Conducted all temperature monitoring after an appropriate cooldown period and after verifying that the coolant had been completely charged? | <input checked="" type="checkbox"/> Y <input type="checkbox"/> N |

B. Has the responsible official of an existing large or new large area source also:

1. Measured and recorded the exhaust temperature on the outlet side of the condenser located on dry-to-dry, reclaimer, and dryer machines on a weekly basis? Y N
2. Measured and recorded the washer exhaust temperature at the condenser inlet and outlet weekly? Y N N/A
Is the temperature differential equal to or greater than 20° F? Y N N/A
3. Measured and recorded the perc concentration in the exhaust stream weekly at the end of the final drying cycle while the machine is venting to the adsorber, if machines are equipped with a carbon adsorber? Y N N/A
Is the perc concentration equal to or less than 100 ppm? Y N N/A
4. Assured that the sampling port on the carbon adsorber exhaust for measuring perc concentrations is at least 8 duct diameters downstream of any bend, contraction, or expansion; is at least 2 duct diameters upstream from any bend, contraction, or expansion; and downstream from no other inlet? Y N N/A
5. Equipped transfer machines (dryers, reclaimers, and washers) with individual condenser coils? Y N N/A
6. Routed airflow to the carbon adsorber (if used) at all times? Y N N/A

PART V: RECORDKEEPING REQUIREMENTS

Has the responsible official:
(check appropriate boxes)

1. Maintained receipts for perc purchased? Y N
2. Maintained rolling monthly total of perc consumption? Y N
3. Maintained leak detection inspection and repair reports for the following:
- a. documentation of leaks repaired w/in 24 hrs? or; Y N N/A
 - b. documentation of parts ordered to repair leak and leak repaired w/in 2 days and parts installed w/in 5 days of receipt? Y N N/A
4. Maintained calibration data? (for applicable direct reading instruments) Y N N/A
5. Maintained exhaust duct monitoring data on perc concentrations? Y N N/A
6. Maintained startup/shutdown/malfunction plan? Y N
7. Maintained deviation reports? Y N N/A
Problem corrected? Y N N/A
8. Maintained compliance plan, if applicable? Y N N/A

PART VI: LEAK DETECTION AND REPAIRS

1. Does the responsible official conduct a weekly (for small sources, bi-weekly) leak detection and repair inspection? Y N

2. Has the facility maintained a leak log? Y N

3. Does the responsible official check the following areas for leaks?

Hose connections, fittings, couplings, and valves Y N N/A

Door gaskets and seating Y N N/A

Filter gaskets and seating Y N N/A

Pumps Y N N/A

Solvent tanks and containers Y N N/A

Water separators Y N N/A

Muck cookers Y N N/A

Stills Y N N/A

Exhaust dampers Y N N/A

Diverter valves Y N N/A

Cartridge filter housings Y N N/A

4. Which method of detection is used by the responsible official?

Visual examination (condensed solvent on exterior surfaces)

Physical detection (airflow felt through gaskets)

Odor (noticeable perc odor)

Use of direct-reading instrumentation (FID/PID/calorimetric tubes)

Halogen leak detector

If using direct-reading instrumentation, is the equipment: N/A

a. Capable of detecting perc vapor concentrations in a range of 0-500 ppm? Y N

b. Calibrated against a standard gas prior to and after each use (PID/FID only)? Y N

c. Inspected for leaks and obvious signs of wear on a weekly basis? Y N

d. Kept in a clean and secure area when not in use? Y N

e. Verified for accuracy by use of duplicate samples (calorimetric only)? Y N

Deborah Griner
Inspector's Name (Please Print)

3/31/99
Date of Inspection

[Signature]
Inspector's Signature

3/2000
Approximate Date of Next Inspection

ADDITIONAL SITE INFORMATION:

A large, empty rectangular box with a double-line border, occupying most of the page below the header. It is intended for providing additional site information.

**TITLE V AIR QUALITY GENERAL PERMIT
INSPECTION SUMMARY REPORT**

TYPE OF INSPECTION: ANNUAL COMPLAINT/DISCOVERY RE-INSPECTION

TIME IN: 11:40am TIME OUT: 12:00pm AIRS ID#: 0250790
 TYPE OF FACILITY: Perc Dry Cleaner
 FACILITY NAME: Dry Clean USA DATE: 3/31/99
 FACILITY LOCATION: 18515 S. Dixie Hwy
Miami, FL 33157
 RESPONSIBLE OFFICIAL: Eddie Rodriguez PHONE NUMBER: (954)493-0700

- Based on the results of the compliance requirements evaluated during this inspection, the facility is found to be in compliance with DEP Rule 62-213.300, Florida Administrative Code (F.A.C.).
- Based on the results of the compliance requirements evaluated during this inspection, the following compliance discrepancies were noted:

COMPLIANCE REQUIREMENT/PROBLEM	FOLLOW-UP ACTION REQUIRED

COMMENTS: Excellent Recordkeeping

The Annual Compliance Certification form has been properly certified and submitted to the inspector. YES NO

DATE OF NEXT INSPECTION: 3/31/99
(Approximate)

INSPECTION CONDUCTED BY: Deborah Griner
(Please Print)

INSPECTOR'S SIGNATURE: Deborah Griner PHONE NUMBER: (305)372-6925

AIRS ID#: 0250790

^{ACC}
RECEIVED

Revised 10/10/96

**DRY CLEANER AIR QUALITY GENERAL PERMIT
ANNUAL COMPLIANCE CERTIFICATION FORM**

Air Quality Management Division
DATE: 6/23/99

FACILITY NAME: Dry Clean USA #11115
FACILITY LOCATION: 18515 S Dixie Hwy
Miami, FL 33157

Annual Reporting Period: 3 19 98 TO 3 19 99

Based on each term or condition of the Title V general air permit, my facility has remained in compliance with DEP Rule 62-213.300, Florida Administrative Code (F.A.C.), during the period covered by this statement. YES NO

If NO, complete the following:

#1. Term or condition of the general permit that has not been in continuous compliance during the reporting period stated above:

N/A

Exact period of non-compliance: from _____ to _____

Action(s) taken to achieve compliance: _____

Method used to demonstrate compliance: _____

#2. Term or condition of the general permit that has not been in continuous compliance during the reporting period stated above:

N/A

Exact period of non-compliance: from _____ to _____

Action(s) taken to achieve compliance: _____

Method used to demonstrate compliance: _____

RECEIVED
JUL 1 1999
Bureau of Air Monitoring & Mobile Sources

As the responsible official, I hereby certify, based on information and belief formed after reasonable inquiry, that the statements made in this notification are true, accurate and complete. Further, my annual consumption of perchloroethylene solvent, based upon rolling averages of purchase receipts, does not exceed 2,100 gallons per year for dry-to dry facilities or 1,800 gallons per year for transfer or combination facilities.

RESPONSIBLE OFFICIAL: Eddie Rodriguez Angelo Izquierdo 7/1/99
Name (Please Print) Signature Date
ANGELO IZQUIERDO

*This form is made available to you as an aid in order to meet your annual compliance certification requirements. It is at the discretion of the responsible official to use this form.

PERCHLOROETHYLENE DRY CLEANERS
TITLE V GENERAL PERMIT
COMPLIANCE INSPECTION CHECKLIST

alvess

TYPE OF INSPECTION: ANNUAL COMPLAINT/DISCOVERY
 RE-INSPECTION

AIRS ID#: 0250790 DATE: 3/30/00 TIME IN: 12:35pm TIME OUT: 12:45pm
 FACILITY NAME: Dry Clean USA
 FACILITY LOCATION: 18515 S Dixie Hwy
Miami, FL 33157
 RESPONSIBLE OFFICIAL: Angelo Izquierdo PHONE: (954) 493-6700
 CONTACT NAME: _____ PHONE: _____

PART I: NOTIFICATION

(check appropriate box)

1. New facility notified DARM 30 days prior to startup
 2. Facility failed to notify DARM to use general permit

RECEIVED
 JUN 15 2000
 Bureau of Air Monitoring
 & Mobile Sources

PART II: CLASSIFICATION

Facility indicated on notification form that it is:
 (check appropriate box)

- No notification form
 Drop store/out of business/petroleum

A.

- | | |
|--|---|
| 1. Existing small area source
dry-to-dry only, $x < 140$ gal/yr
transfer only, $x < 200$ gal/yr
both types, $x < 140$ gal/yr
(constructed before 12/9/91) <input type="checkbox"/> | 2. New small area source
dry-to-dry only, $x < 140$ gal/yr
transfer only, $x < 200$ gal/yr
both types, $x < 140$ gal/yr
(constructed on or after 12/9/91) <input type="checkbox"/> |
| 3. Existing large area source
dry-to-dry only, $140 \leq x \leq 2,100$ gal/yr
transfer only, $200 \leq x \leq 1,800$ gal/yr
both types, $140 \leq x \leq 1,800$ gal/yr
(constructed before 12/9/91) <input type="checkbox"/> | 4. New large area source
dry-to-dry only, $140 \leq x \leq 2,100$ gal/yr <input checked="" type="checkbox"/>
transfer only, $200 \leq x \leq 1,800$ gal/yr
both types, $140 \leq x \leq 1,800$ gal/yr
(constructed on or after 12/9/91) |

5. This is a correct facility classification Y N Can not determine

If no, please check the appropriate classification:

- facility qualified for a general permit as number _____ above
 facility exceeds above limits and is not eligible for a general permit

B. The total quantity of perchloroethylene (perc) purchased within the preceding 12 months by this dry cleaning facility was 240 gallons.

4/5/00
JPG

PART III: GENERAL CONTROL REQUIREMENTS

Is the responsible official of the dry cleaning facility:
(check appropriate boxes)

1. Storing perchloroethylene in tightly sealed and impervious containers? Y N N/A
2. Examining the containers for leakage? Y N N/A
3. Closing and securing machine doors except during loading/unloading? Y N
4. Draining cartridge filters in their housing or in sealed containers for at least 24 hours prior to disposal? Y N N/A
5. Maintaining solvent-to-carbon ratios and steam pressure for carbon adsorber beds according to the manufacturer's specifications? Y N N/A

PART IV: PROCESS VENT CONTROLS

In Part II-A:

If classification 1 has been checked, no controls are required. Proceed to Part V.

If classification 2 has been checked, the machine should be equipped with a refrigerated condenser (complete A below).

If classification 3 has been checked, the machine should be equipped with either a refrigerated condenser or a carbon adsorber (complete A and B below). *Carbon adsorber must have been installed prior to September 22, 1993*

If classification 4 has been checked, the machine should be equipped with a refrigerated condenser (complete A and B below).

A. Has the responsible official of all new sources and existing large area sources:
(check appropriate boxes)

1. Equipped all machines with the appropriate vent controls? Y N
2. Equipped dry-to-dry machines with a closed-loop vapor venting system? Y N N/A
3. Equipped the condenser with a diverter valve so airflow will be directed away from the condenser upon opening the door? Y N N/A
4. Measured and recorded the temperature of the outlet exhaust stream of a refrigerated condenser on a weekly/bi-weekly basis? Y N
5. Repaired or adjusted the equipment within 24 hours if the exhaust temperature of the condenser exceeded 45°F? Y N N/A
6. Conducted all temperature monitoring after an appropriate cooldown period and after verifying that the coolant had been completely charged? Y N

B. Has the responsible official of an existing large or new large area source also:

1. Measured and recorded the exhaust temperature on the outlet side of the condenser located on dry-to-dry, reclaimer, and dryer machines on a weekly basis? Y N
2. Measured and recorded the washer exhaust temperature at the condenser inlet and outlet weekly? Y N N/A
Is the temperature differential equal to or greater than 20° F? Y N N/A
3. Measured and recorded the perc concentration in the exhaust stream weekly at the end of the final drying cycle while the machine is venting to the adsorber, if machines are equipped with a carbon adsorber? Y N N/A
Is the perc concentration equal to or less than 100 ppm? Y N N/A
4. Assured that the sampling port on the carbon adsorber exhaust for measuring perc concentrations is at least 8 duct diameters downstream of any bend, contraction, or expansion; is at least 2 duct diameters upstream from any bend, contraction, or expansion; and downstream from no other inlet? Y N N/A
5. Equipped transfer machines (dryers, reclaimers, and washers) with individual condenser coils? Y N N/A
6. Routed airflow to the carbon adsorber (if used) at all times? Y N N/A

PART V: RECORDKEEPING REQUIREMENTS

Has the responsible official:

(check appropriate boxes)

1. Maintained receipts for perc purchased? Y N
2. Maintained rolling monthly total of perc consumption? Y N
3. Maintained leak detection inspection and repair reports for the following:
- a. documentation of leaks repaired w/in 24 hrs? or; Y N N/A
 - b. documentation of parts ordered to repair leak and leak repaired w/in 2 days and parts installed w/in 5 days of receipt? Y N N/A
4. Maintained calibration data? (for applicable direct reading instruments) Y N N/A
5. Maintained exhaust duct monitoring data on perc concentrations? Y N N/A
6. Maintained startup/shutdown/malfunction plan? Y N
7. Maintained deviation reports? Y N N/A
Problem corrected? Y N N/A
8. Maintained compliance plan, if applicable? Y N N/A

PART VI: LEAK DETECTION AND REPAIRS

1. Does the responsible official conduct a weekly (for small sources, bi-weekly) leak detection and repair inspection? Y N
2. Has the facility maintained a leak log? Y N
3. Does the responsible official check the following areas for leaks?

Hose connections, fittings, couplings, and valves	<input type="checkbox"/> Y <input type="checkbox"/> N <input type="checkbox"/> N/A	Muck cookers	<input type="checkbox"/> Y <input type="checkbox"/> N <input type="checkbox"/> N/A
Door gaskets and seating	<input type="checkbox"/> Y <input type="checkbox"/> N <input type="checkbox"/> N/A	Stills	<input type="checkbox"/> Y <input type="checkbox"/> N <input type="checkbox"/> N/A
Filter gaskets and seating	<input type="checkbox"/> Y <input type="checkbox"/> N <input type="checkbox"/> N/A	Exhaust dampers	<input type="checkbox"/> Y <input type="checkbox"/> N <input type="checkbox"/> N/A
Pumps	<input type="checkbox"/> Y <input type="checkbox"/> N <input type="checkbox"/> N/A	Diverter valves	<input type="checkbox"/> Y <input type="checkbox"/> N <input type="checkbox"/> N/A
Solvent tanks and containers	<input type="checkbox"/> Y <input type="checkbox"/> N <input type="checkbox"/> N/A	Cartridge filter housings	<input type="checkbox"/> Y <input type="checkbox"/> N <input type="checkbox"/> N/A
Water separators	<input type="checkbox"/> Y <input type="checkbox"/> N <input type="checkbox"/> N/A		
4. Which method of detection is used by the responsible official?

Visual examination (condensed solvent on exterior surfaces)	<input type="checkbox"/>
Physical detection (airflow felt through gaskets)	<input type="checkbox"/>
Odor (noticeable perc odor)	<input type="checkbox"/>
Use of direct-reading instrumentation (FID/PID/calorimetric tubes)	<input type="checkbox"/>
Halogen leak detector	<input type="checkbox"/>
If using direct-reading instrumentation, is the equipment:	<input type="checkbox"/> N/A
a. Capable of detecting perc vapor concentrations in a range of 0-500 ppm?	<input type="checkbox"/> Y <input type="checkbox"/> N
b. Calibrated against a standard gas prior to and after each use (PID/FID only)?	<input type="checkbox"/> Y <input type="checkbox"/> N
c. Inspected for leaks and obvious signs of wear on a weekly basis?	<input type="checkbox"/> Y <input type="checkbox"/> N
d. Kept in a clean and secure area when not in use?	<input type="checkbox"/> Y <input type="checkbox"/> N
e. Verified for accuracy by use of duplicate samples (calorimetric only)?	<input type="checkbox"/> Y <input type="checkbox"/> N

Deborah Griner
 Inspector's Name (Please Print)

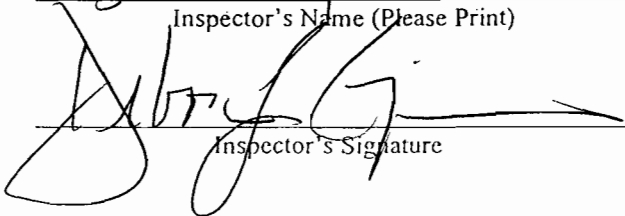
 Inspector's Signature

3/30/00
 Date of Inspection

4/01
 Approximate Date of Next Inspection

ADDITIONAL SITE INFORMATION:

[Empty rectangular box for site information]

**TITLE V AIR QUALITY GENERAL PERMIT
INSPECTION SUMMARY REPORT**

TYPE OF INSPECTION: ANNUAL COMPLAINT/DISCOVERY RE-INSPECTION

TIME IN: 12:35 pm TIME OUT: 12:45 pm AIRS ID#: 0250790
 TYPE OF FACILITY: Perc Dry Cleaner
 FACILITY NAME: 18515 S Dixie Hwy DATE: 3/30/00
 FACILITY LOCATION: Dry Clean USA
 RESPONSIBLE OFFICIAL: Angelo Izquierdo PHONE NUMBER: (954) 493-6700

- Based on the results of the compliance requirements evaluated during this inspection, the facility is found to be in compliance with DEP Rule 62-213.300, Florida Administrative Code (F.A.C.).
- Based on the results of the compliance requirements evaluated during this inspection, the following compliance discrepancies were noted:

COMPLIANCE REQUIREMENT/PROBLEM	FOLLOW-UP ACTION REQUIRED

COMMENTS: Site no longer operating as a plant store. Aerotech machine still on site. Perc holding tanks below machine appear to be empty. RO needs to send a copy of receipt for proper waste disposal of perc from machine tanks.

The Annual Compliance Certification form has been properly certified and submitted to the inspector. YES NO

DATE OF NEXT INSPECTION: N/A
(Approximate)

INSPECTION CONDUCTED BY: Deborah Griner (Please Print)

INSPECTOR'S SIGNATURE: Deborah Griner PHONE NUMBER: (305) 372-6936



Eddie J. Rodriguez
President and
Chief Operating Officer
Retail Group

May 13, 1999

Bureau of Air Monitoring & Mobile Sources
MS5510
Department of Environmental Protection
2600 Blair Stone Road
Tallahassee, FL 32399-2400

RECEIVED
MAY 17 1999
Bureau of Air Monitoring
& Mobile Sources

Re: Responsible Official, Dryclean USA of Florida, Inc.

To Whom It May Concern:

Please accept this letter as authorization to change the appointed Responsible Official representing Dryclean USA from myself to our Division Vice President Angelo Izquierdo.

I am constantly traveling and not always available to sign the Annual Compliance Certification Forms when they arrive from your organization. In order to return these forms to you as quickly as possible, please allow Mr. Izquierdo to sign and expedite the process.

Thank you for your cooperation in this matter. From this point forward, please acknowledge Angelo Izquierdo as our Responsible Official.

Sincerely,

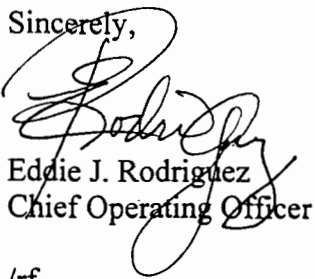
Eddie J. Rodriguez
Chief Operating Officer

/rf

cc Angelo Izquierdo
Art Pennetta, Natural Resource Specialist I, Broward County

✂️ ----- ✓
THIS PORTION MUST BE ATTACHED TO REMITTANCE FOR PROPER HANDLING

Please include your AIRS ID# on your check or money order. This number can be found below on your mailing label.

TOTAL AMOUNT DUE: \$50.00

Do NOT Remove Label

AIRS ID# 0250790
DRYCLEAN USA
EDDIE RODRIGUEZ
1875 W COMMERCIAL BLVD SUITE 140
FT LAUDERDALE FL 33309

FOR GOVERNMENT USE ONLY
Org.: 37550101000 EO: B1
Fund: 20-2-035001
Obj.: 002273

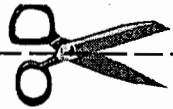

(cut here)

THIS PORTION MUST BE ATTACHED TO REMITTANCE FOR PROPER HANDLING ✓

Please include your AIRS ID# on your check or money order. This number can be found below on your mailing label.

TOTAL AMOUNT DUE: \$50.00

Do **NOT** Remove Label

DRYCLEAN USA #1115 AIRS ID # 0250790
ANGELO IZQUIERDO
1875 W COMMERCIAL BLVD SUITE 140
FT LAUDERDALE FL 33309

FOR GOVERNMENT USE ONLY
Org.: 37550101000 EO: B1
Fund: 20-2-035001
Obj.: 002273



THIS PORTION MUST BE ATTACHED TO REMITTANCE FOR PROPER HANDLING

Please include your AIRS ID# on your check or money order. This number can be found below on your mailing label.

TOTAL AMOUNT DUE: \$50.00

Do **NOT** Remove Label

DRYCLEAN USA #11115 AIRS ID # 0250790
MICHAEL GAGLIANO
1875 W COMMERCIAL BLVD SUITE 140
FT LAUDERDALE FL 33309

FOR GOVERNMENT USE ONLY
Org.: 37550101000 EO: B1
Fund: 20-2-035001
Obj.: 002273



THIS PORTION MUST BE ATTACHED TO REMITTANCE FOR PROPER HANDLING

302656 ✓

Please include your AIRS ID# on your check or money order. This number can be found below on your mailing label.

TOTAL AMOUNT DUE: \$50.00

Do NOT Remove Label

AIRS ID#0250790
SOUTH DADE #11115 MICHAEL GAGLIANO 1875 W COMMERCIAL BLVD SUITE 140 FT LAUDERDALE FL 33309

FOR GOVERNMENT USE ONLY Org.: 37550101000 EO: B1 Fund: 20-2-035001 Obj.: 002273

Is your RETURN ADDRESS completed on the reverse side?

SENDER:

- Complete items 1 and/or 2 for additional services.
- Complete items 3, 4a, and 4b.
- Print your name and address on the reverse of this form so that we can return this card to you.
- Attach this form to the front of the mailpiece, or on the back if space does not permit.
- Write "Return Receipt Requested" on the mailpiece below the article number.
- The Return Receipt will show to whom the article was delivered and the date delivered.

I also wish to receive the following services (for an extra fee):

- 1. Addressee's Address
 - 2. Restricted Delivery
- Consult postmaster for fee.

3. Article Addressed to:

AIRS ID 0250790

SOUTH DADE #11115
 MICHAEL GAGLIANO
 1875 W COMMERCIAL BLVD SUITE 140
 FT LAUDERDALE FL 33309

4a. Article Number
Z 333 613 336

4b. Service Type

Registered Certified
 Express Mail Insured
 Return Receipt for Merchandise COD

7. Date of Delivery
2-17-98

5. Received By: (Print Name)

8. Addressee's Address (Only if requested and fee is paid)

6. Signature: (Addressee or Agent)
X *Cris R...*

PS Form 3811, December 1994

Domestic Return Receipt

Thank you for using Return Receipt Service.

Z 333 613 336

US Postal Service
Receipt for Certified Mail

AIRS ID 0250790

SOUTH DADE #11115
 MICHAEL GAGLIANO
 1875 W COMMERCIAL BLVD SUITE 140
 FT LAUDERDALE FL 33309

PS Form 3800 April 1995

Postage	\$
Certified Fee	
Special Delivery Fee	
Restricted Delivery Fee	
Return Receipt Showing to Whom & Date Delivered	
Return Receipt Showing to Whom, Date, & Addressee's Address	
TOTAL Postage & Fees	\$
Postmark or Date	

Fold at line over top of envelope to

SE

Is your RETURN ADDRESS completed on the reverse side?

- Complete items 1 and/or 2 for additional services.
- Complete items 3, 4a, and 4b.
- Print your name and address on the reverse of this form so that we can return this card to you.
- Attach this form to the front of the mailpiece, or on the back if space does not permit.
- Write "Return Receipt Requested" on the mailpiece below the article number.
- The Return Receipt will show to whom the article was delivered and the date delivered.

I also wish to receive the following services (for an extra fee):

1. Addressee's Address
2. Restricted Delivery

Consult postmaster for fee.

3. Article Addressed to:

AIRS ID#: 0250790

SOUTH DADE #11115
 EDDIE RODRIGUEZ
 1875 W COMMERCIAL BLVD SUITE 140
 FT LAUDERDALE FL 33309

4a. Article Number
 P 265 302 482

4b. Service Type

Registered Certified
 Express Mail Insured
 Return Receipt for Merchandise COD

7. Date of Delivery

5. Received By: (Print Name)

6. Signature: (Addressee or Agent)

8. Addressee's Address (Only if requested and fee is paid)

PS Form 3811, December 1994

Domestic Return Receipt

Thank you for using Return Receipt Service.

P 265 302 482

US Postal Service
Receipt for Certified Mail
 No Insurance Coverage Provided.
 Do not use for International Mail (See reverse)

Sent to

AIRS ID#: 0250790

SOUTH DADE #11115
 EDDIE RODRIGUEZ
 1875 W COMMERCIAL BLVD SUITE 140
 FT LAUDERDALE FL 33309

Certified Fee	
Special Delivery Fee	
Restricted Delivery Fee	
Return Receipt Showing to Whom & Date Delivered	
Return Receipt Showing to Whom, Date, & Addressee's Address	
TOTAL Postage & Fees	\$
Postmark or Date	2/17/97

PS Form 3800, April 1995