



# Department of Environmental Protection

Lawton Chiles  
Governor

Twin Towers Office Building  
2600 Blair Stone Road  
Tallahassee, Florida 32399-2400

Virginia B. Wetherell  
Secretary

December 17, 1996

Mr. Alfonso Zequeira  
President  
Grove Cleaners and Laundry  
2166 Southwest 23rd Terrace  
Miami, Florida 33145

Re: Facility I.D. No. 0250738

Dear Mr. Zequeira:

The Department has received the Title V General Permit Notification Form for the dry cleaning facility that you submitted on August 30, 1996.

Please note that in January of each year the Department will be mailing fee notices to those facilities using the Title V general permit. This annual operation fee is \$50 and it is due and payable between January 15 and March 1 of each year the facility is in operation and is subject to the requirements of the Title V general permit.

If you have or expect to have any changes in your mailing address, location address, responsible official, or phone number, please notify the Department at the following address:

Title V General Permits Office  
Bureau of Air Monitoring and Mobile Sources, MS 5510  
Department of Environmental Protection  
2600 Blair Stone Road  
Tallahassee, Florida 32399-2400

If there are any changes in the facility status, including change of operating parameters or equipment, or if you have any additional questions regarding the Title V General Permit Program, please contact the District or local air program compliance inspector in your area.

Sincerely,

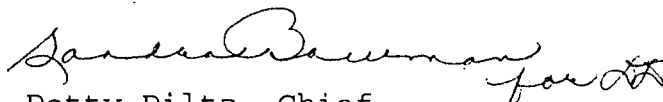
  
Dotty Diltz, Chief  
Bureau of Air Monitoring  
and Mobile Sources

DD/jw

cc: Mr. Ewart Anderson, Dade County  
"Protect, Conserve and Manage Florida's Environment and Natural Resources"

# GROVE CLEANERS & LAUNDRY

---

1806 PONCE DE LEON BOULEVARD  
CORAL GABLES, FLORIDA 33134  
PHONE: (305) 567-9007  
FAX: (305) 567-1372

Title V Air General Permits  
Receipts  
P.O. Box 3070  
Tallahassee, FL 32399-2400

re: AIRS ID#: 0250738

March 6, 1997

To Whom It May Concern:

Please change our mailing address to the one on the letterhead.

Sincerely,

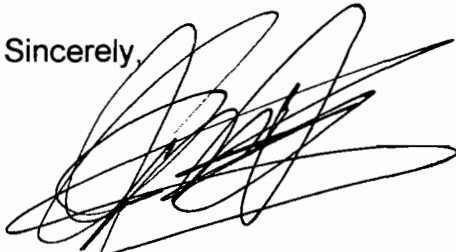
A handwritten signature in black ink, appearing to read 'Alfonso Zequeira', written over a series of horizontal lines.

Alfonso Zequeira  
President  
Grove Cleaners and Laundry, Inc.

DRY CLEANER AIR QUALITY GENERAL PERMIT  
ANNUAL COMPLIANCE CERTIFICATION FORM

FACILITY NAME: Grove Cleaners & Laundry DATE: 2-18-97  
 FACILITY LOCATION: 1806 Ponce de Leon Blvd.  
Coral Gables, FL 33134

Annual Reporting Period: 8-30 1996 TO 2-18 1997

Based on each term or condition of the Title V general air permit, my facility has remained in compliance with DEP Rule 62-213.300, Florida Administrative Code (F.A.C.), during the period covered by this statement.  YES  NO

If NO, complete the following:

#1. Term or condition of the general permit that has not been in continuous compliance during the reporting period stated above:

Minor paper work violations  
 Exact period of non-compliance: from 8-30-96 to 2-18-97  
 Action(s) taken to achieve compliance: Start keeping proper paper work  
 Method used to demonstrate compliance: \_\_\_\_\_

#2. Term or condition of the general permit that has not been in continuous compliance during the reporting period stated above:

Exact period of non-compliance: from \_\_\_\_\_ to \_\_\_\_\_  
 Action(s) taken to achieve compliance: \_\_\_\_\_  
 Method used to demonstrate compliance: \_\_\_\_\_

*As the responsible official, I hereby certify, based on information and belief formed after reasonable inquiry, that the statements made in this notification are true, accurate and complete. Further, my annual consumption of perchloroethylene solvent, based upon rolling averages of purchase receipts, does not exceed 2,100 gallons per year for dry-to dry facilities or 1,800 gallons per year for transfer or combination facilities.*

RESPONSIBLE OFFICIAL: Alfonso Zegarra [Signature] 2-18-97  
 Name (Please Print) Signature Date

\*This form is made available to you as an aid in order to meet your annual compliance certification requirements. It is at the discretion of the responsible official to use this form.

✓ DEPT. OF ENVIRONMENTAL 248955  
 RESOURCES MANAGEMENT (DERM)  
 AIR QUALITY MANAGEMENT DIVISION  
 33 S.W. SECOND AVENUE, SUITE 900  
 MIAMI, FLORIDA 33130-1540

# 0250738

Grove Cleaners & Laundry

p.13 7. add firm

p.14 1.(a) add date control device  
installed

3. should be new large area source

p.15 4. should be new large area source  
w/ refrig. con.

5.(d) not required, mark out "X"  
and initial

# Perchloroethylene Dry Cleaning Facility Notification

## Facility Name and Location

1. Facility Owner/Company Name (Name of corporation, agency, or individual owner):	GROVE CLEANERS & Laundry, INC.
2. Site Name (For example, plant name or number):	GROVE CLEANERS & Laundry, INC.
3. Hazardous Waste Generator Identification Number:	FLD 984 248 492
4. Facility Location: Street Address:	1806 PONCE DE LEON BOULEVARD City: CORAL GABLES County: DADE Zip Code: 33134
5. Facility Identification Number (DEP Use):	0250738

## Responsible Official

6. Name and Title of Responsible Official:	ALFONSO ZEQUEIRA - President
7. Responsible Official Mailing Address: Organization/Firm: Street Address: City:	2166 SW 23rd TERRACE MIAMI County: DADE Zip Code: 33145
8. Responsible Official Telephone Number: Telephone:	(305) 858-9385 Fax: ( ) -

## Facility Contact (If different from Responsible Official)

9. Name and Title of Facility Contact (For example, plant manager):	
10. Facility Contact Address: Street Address: City:	County: Zip Code:
11. Facility Contact Telephone Number: Telephone:	( ) - Fax: ( ) -

RECEIVED

AUG 30 1996

### Facility Information

1(a) Provide the information below for each machine at the facility. Indicate the type of machine, the date of its purchase, and the date the control device was installed, if applicable.

Type of Machine	ID	Date Machine Initially Purchased	Date Control Device Installed	ID	Date Machine Initially Purchased	Date Control Device Installed	ID	Date Machine Initially Purchased	Date Control Device Installed
<i>Example</i>									
	#1	03-OCT-93	12-NOV-93	#2	08-DEC-91		#3	02-MAR-92	02-MAR-92
<b>Dry-to-Dry Unit</b>									
(1) w/ ref. condenser	#1	06-1-92							
(2) w/ carbon adsorber									
(3) w/ no controls									
<b>Washer Unit</b>									
(4) w/ ref. condenser									
(5) w/ carbon adsorber									
(6) w/ no controls									
<b>Dryer Unit</b>									
(7) w/ ref. condenser									
(8) w/ carbon adsorber									
(9) w/ no controls									
<b>Reclaimer Unit</b>									
(10) w/ ref. condenser									
(11) w/ carbon adsorber									
(12) w/ no controls									

(b) Control devices are required, but not yet installed

(c) No control devices are required to be installed

2.(a) What was the total quantity of perchloroethylene (perc) purchased in the latest 12 months?

gallons

(b) If less than 12 months, how many?  months

Check why it is less than 12 months: New owner:  New store:  Did not keep records:

3) What is the facility's source classification based on the definitions found in section (3) of Part II? (Indicate with an "X". Select one classification only.)

Existing small area source

New small area source

Existing large area source

New large area source

*NEW Large P.C.*

4. What control technology is required on machines pursuant to section (5) of Part II of this notification form?  
(Indicate with an "X".)

Existing large area source

Carbon adsorber

Refrigerated condenser

New small area source

Refrigerated condenser

New large area source

Refrigerated condenser

5. A facility which contains non-exempt emissions units shall not be eligible to use the general permit pursuant to Rule 62-213.300, F.A.C. Verify that all steam and hot water generating units on-site meet the following exemption criteria or that no such units exist on-site:

*All steam and hot water generating units on-site (1) have a total heat input of 10 million BTU/hr or less (298 boiler HP or less), and (2) are fired exclusively by natural gas except for periods of natural gas curtailment during which propane or fuel oil containing no more than one percent sulfur is fired.*

All steam and hot water generating units exempt

No such units on-site

**Equipment Monitoring and Recordkeeping Information**

Check all logs which are required to be kept on-site in accordance with the requirements of this general permit:

(a) Purchase receipts and solvent purchases

(b) Leak detection inspection and repair

(c) Refrigerated condenser temperature monitoring

4. Carbon adsorber exhaust perc concentration monitoring

(e) Instrument calibration

(f) Start-up, shutdown, malfunction plan

**Surrender of Existing Air Permit(s)**

Please indicate with an "X" the appropriate selection:

I hereby surrender all existing air permits authorizing operation of the facility indicated in this notification form; specifically, permit number(s) \_\_\_\_\_

No air permits currently exist for the operation of the facility indicated in this notification form.

**Responsible Official Certification**

*I, the undersigned, am the responsible official, as defined in Part II of this form, of the facility addressed in this notification. I hereby certify, based on information and belief formed after reasonable inquiry, that the statements made in this notification are true, accurate and complete. Further, I agree to operate and maintain the air pollutant emissions units and air pollution control equipment described above so as to comply with all terms and conditions of this general permit as set forth in Part II of this notification form.*

*I will promptly notify the Department of any changes to the information contained in this notification.*

Signature

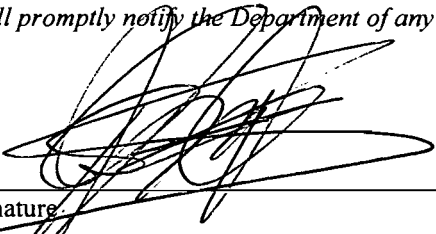

Date

8-28-96



BEST AVAILABLE COPY

TITLE V AIR QUALITY GENERAL PERMIT  
INSPECTION SUMMARY REPORT



TYPE OF INSPECTION:

ANNUAL



COMPLAINT/DISCOVERY

RE-INSPECTION

TIME IN: 1:30 TIME OUT: 2:00 AIRS ID#: 025 0738  
 TYPE OF FACILITY: PERC Dry Cleaners  
 FACILITY NAME: Grove Cleaners Laundry DATE: 2/14/97  
 FACILITY LOCATION: 1801 S.W. 15th Ave  
Fort Lauderdale FL 33304  
 RESPONSIBLE OFFICIAL: \_\_\_\_\_ PHONE NUMBER: \_\_\_\_\_

Based on the results of the compliance requirements evaluated during this inspection, the facility is found to be in compliance with DEP Rule 62-213.300, Florida Administrative Code (F.A.C.).

Based on the results of the compliance requirements evaluated during this inspection, the following compliance discrepancies were noted:

COMPLIANCE REQUIREMENT/PROBLEM

FOLLOW-UP ACTION REQUIRED

<u>1. No log PERC. maintenance</u>	<u>start keeping log</u>
<u>2. No S/S/WF plans</u>	<u>start keeping plans</u>
<u>3. No leak log</u>	<u>start leak log</u>

COMMENTS: Equipment satisfactory, minor paperwork violation.

The Annual Compliance Certification form has been properly certified and submitted to the inspector. YES  NO

DATE OF NEXT INSPECTION: 2/98 (Approximate)

INSPECTION CONDUCTED BY: JANE WAZAR / Debbie Griner (Please Print)

INSPECTOR'S SIGNATURE: [Signature] PHONE NUMBER: 3726922

Debbie Griner Page 1 of 1

PERCHLOROETHYLENE DRY CLEANERS

TITLE V GENERAL PERMIT  
COMPLIANCE INSPECTION CHECKLIST

TYPE OF INSPECTION: ANNUAL  COMPLAINT/DISCOVERY   
RE-INSPECTION

AIRS ID#: 025 0738 DATE: 2/18/97 TIME IN: 1:30 TIME OUT: 2:00  
FACILITY NAME: GROVE CLEANERS & LAUNDRY INC.  
FACILITY LOCATION: 1806 PONCE DE LEON BLVD.  
Coconut Creek, 33134

PART I: NOTIFICATION

- (check appropriate box)
- 1. Existing facility notified DARM by 9/1/96
  - 2. New facility notified DARM 30 days prior to startup
  - 3. Facility failed to notify DARM to use general permit

PART II: CLASSIFICATION

Facility indicated on notification form that it is:  
(check appropriate box)

A.

1. Existing small area source dry-to-dry only, $x < 140$ gal/yr transfer only, $x < 200$ gal/yr both types, $x < 140$ gal/yr (constructed before 12/9/91) <input type="checkbox"/>	2. New small area source dry-to-dry only, $x < 140$ gal/yr transfer only, $x < 200$ gal/yr both types, $x < 140$ gal/yr (constructed on or after 12/9/91) <input type="checkbox"/>
3. Existing large area source dry-to-dry only, $140 < x < 2,100$ gal/yr transfer only, $200 < x < 1,800$ gal/yr both types, $140 < x < 1,800$ gal/yr (constructed before 12/9/91) <input type="checkbox"/>	4. New large area source dry-to-dry only, $140 < x < 2,100$ gal/yr transfer only, $200 < x < 1,800$ gal/yr both types, $140 < x < 1,800$ gal/yr (constructed on or after 12/9/91) <input checked="" type="checkbox"/>

This is a correct facility classification  Y  N

If no, please check the appropriate classification:

- facility qualified for a general permit as number \_\_\_\_\_ above
- facility exceeds above limits and is not eligible for a general permit

B. The total quantity of perchloroethylene (perc) purchased within the preceding 12 months by this dry cleaning facility was 223 gallons.

3/6/97  
MB  
2/1/97

**PART III: GENERAL CONTROL REQUIREMENTS**

Is the responsible official of the dry cleaning facility:  
(check appropriate boxes)

- |   |                                       |  |
|---|---------------------------------------|--|
| 1. Storing perchloroethylene in tightly sealed and impervious containers?   | <input checked="" type="checkbox"/> Y | <input type="checkbox"/> N   |
| 2. Examining the containers for leakage?  | <input checked="" type="checkbox"/> Y | <input type="checkbox"/> N   |
| 3. Closing and securing machine doors except during loading/unloading?  | <input checked="" type="checkbox"/> Y | <input type="checkbox"/> N   |
| 4. Draining cartridge filters in their housing or in sealed containers for at least 24 hours prior to disposal?                     | <input checked="" type="checkbox"/> Y | <input type="checkbox"/> N   |
| 5. Maintaining solvent-to-carbon ratios and steam pressure for carbon adsorber beds according to the manufacturer's specifications? | <input type="checkbox"/> Y            | <input type="checkbox"/> N <input checked="" type="checkbox"/> N/A |

**PART IV: PROCESS VENT CONTROLS**

In Part II-A:

If classification 1 has been checked, no controls are required. Proceed to Part V.

If classification 2 has been checked, the machine should be equipped with a refrigerated condenser (complete A below).

If classification 3 has been checked, the machine should be equipped with either a refrigerated condenser or a carbon adsorber (complete A and B below). *Carbon adsorber must have been installed prior to September 22, 1993*

If classification 4 has been checked, the machine should be equipped with a refrigerated condenser (complete A and B below).

✓ A. Has the responsible official of all new sources and existing large area sources:  
(check appropriate boxes)

- |  |                                       |   |
|--|---------------------------------------|---|
| 1. Equipped all machines with the appropriate vent controls?   | <input checked="" type="checkbox"/> Y | <input type="checkbox"/> N                              |
| 2. Equipped dry-to-dry machines with a closed-loop vapor venting system?   | <input checked="" type="checkbox"/> Y | <input type="checkbox"/> N <input type="checkbox"/> N/A |
| 3. Equipped the condenser with a diverter valve so airflow will be directed away from the condenser upon opening the door?                     | <input checked="" type="checkbox"/> Y | <input type="checkbox"/> N <input type="checkbox"/> N/A |
| 4. Measured and recorded the temperature of the outlet exhaust stream of a refrigerated condenser on a weekly basis?                           | <input checked="" type="checkbox"/> Y | <input type="checkbox"/> N                              |
| 5. Repaired or adjusted the equipment within 24 hours if the exhaust temperature of the condenser exceeded 45° F?                              | <input checked="" type="checkbox"/> Y | <input type="checkbox"/> N                              |
| 6. Conducted all temperature monitoring after an appropriate cooldown period and after verifying that the coolant had been completely charged? | <input checked="" type="checkbox"/> Y | <input type="checkbox"/> N                              |

**B. Has the responsible official of an existing large or new large area source also:**

1. Measured and recorded the exhaust temperature on the outlet side of the condenser located on dry-to-dry, reclaimer, and dryer machines on a weekly basis?  Y  N
2. Measured and recorded the washer exhaust temperature at the condenser inlet and outlet weekly?  Y  N *NA*  
 Is the temperature differential equal to or greater than 20° F?  Y  N *NA*
3. Measured and recorded the perc concentration in the exhaust stream weekly at the end of the final drying cycle while the machine is venting to the adsorber, if machines are equipped with a carbon adsorber?  Y  N  N/A  
 Is the perc concentration equal to or less than 100 ppm?  Y  N
4. Assured that the sampling port on the carbon adsorber exhaust for measuring perc concentrations is at least 8 duct diameters downstream of any bend, contraction, or expansion; is at least 2 duct diameters upstream from any bend, contraction, or expansion; and downstream from no other inlet?  Y  N *NA*
5. Equipped transfer machines (dryers, reclaimers, and washers) with individual condenser coils?  Y  N  N/A
6. Routed airflow to the carbon adsorber (if used) at all times?  Y  N  N/A

**PART V: RECORDKEEPING REQUIREMENTS**

Has the responsible official:  
(check appropriate boxes)

1. Maintained receipts for perc purchased?  Y  N
2. Maintained rolling monthly averages of perc consumption?  Y  N
3. Maintained leak detection inspection and repair reports for the following:
  - a. documentation of leaks repaired w/in 24 hrs? or,  Y  N
  - b. documentation of parts ordered to repair leak and leak repaired w/in 2 days and parts installed w/in 5 days of receipt?  Y  N *NA*
4. Maintained calibration data? (for direct reading instruments only)  Y  N  N/A
5. Maintained exhaust duct monitoring data on perc concentrations?  Y  N *NA*
6. Maintained startup/shutdown/malfunction plan?  Y  N
7. Maintained deviation reports?  Y  N *NA*  
 Problem corrected?  Y  N *NA*
8. Maintained compliance plan, if applicable?  Y  N  N/A

**PART VI: LEAK DETECTION AND REPAIRS**

1. Does the responsible official conduct a weekly leak detection and repair inspection?  Y  N

2. Which method of detection is used by the responsible official?

- Visual examination (condensed solvent on exterior surfaces)
- Physical detection (airflow felt through gaskets)
- Odor (noticeable perc odor)
- Use of direct-reading instrumentation (FID/PID/calorimetric tubes)

If using direct-reading instrumentation, is the equipment:

- a. Capable of detecting perc vapor concentrations in a range of 0-500 ppm?  Y  N
- b. Calibrated against a standard gas prior to and after each use (PID/FID only)?  Y  N
- c. Inspected for leaks and obvious signs of wear on a weekly basis?  Y  N
- d. Kept in a clean and secure area when not in use?  Y  N
- e. Verified for accuracy by use of duplicate samples (calorimetric only)?  Y  N

3. Has the facility maintained a leak log?  Y  N

4. Does the responsible official check the following areas for leaks?

- |   |  |                           |  |
|---|--|---------------------------|--|
| Hose connections, fittings, couplings, and valves | <input checked="" type="checkbox"/> Y <input type="checkbox"/> N | Muck cookers              | <input type="checkbox"/> Y <input checked="" type="checkbox"/> N |
| Door gaskets and seating                          | <input checked="" type="checkbox"/> Y <input type="checkbox"/> N | Stills                    | <input checked="" type="checkbox"/> Y <input type="checkbox"/> N |
| Filter gaskets and seating                        | <input checked="" type="checkbox"/> Y <input type="checkbox"/> N | Exhaust dampers           | <input checked="" type="checkbox"/> Y <input type="checkbox"/> N |
| Pumps   | <input checked="" type="checkbox"/> Y <input type="checkbox"/> N | Diverter valves           | <input checked="" type="checkbox"/> Y <input type="checkbox"/> N |
| Solvent tanks and containers                      | <input checked="" type="checkbox"/> Y <input type="checkbox"/> N | Cartridge filter housings | <input checked="" type="checkbox"/> Y <input type="checkbox"/> N |
| Water separators                                  | <input checked="" type="checkbox"/> Y <input type="checkbox"/> N |                           |  |

N. PONSO ZEQUEIRA

Name of Responsible Official

JAMES NAZAREO / Debbie Griner 2/17/97

Inspector's Name (Please Print)

Date of Inspection

[Signature]

Inspector's Signature

2/98

Approximate Date of Next Inspection

**ADDITIONAL SITE INFORMATION:**

[Empty rectangular box for additional site information]

#0250738

BEST AVAILABLE COPY

*Dade*

Grove Cleaners & Laundry

1. F	p.13	7. add firm	
2. S	p.14	1.(a) add date control device installed	
3.		3. should be new large area source	
4.	p.15	4. should be new large area source w/ refrig. con.	
5.		5.(d) not required, mark out "X" and initial	33134
6.			
7.			Code: 33145
8.			

9. Name and Title of Facility Contact (For example, plant manager):

---

10. Facility Contact Address:

Street Address: \_\_\_\_\_ County: \_\_\_\_\_ Zip Code: \_\_\_\_\_

City: \_\_\_\_\_

---

11. Facility Contact Telephone Number:

Telephone: ( ) - - Fax: ( ) - -

RECEIVED

AUG 30 1990

Bureau of Air Monitoring & Mobile Sources

# Perchloroethylene Dry Cleaning Facility Notification

## Facility Name and Location

1. Facility Owner/Company Name (Name of corporation, agency, or individual owner):	GROVE CLEANERS & Laundry, INC.
2. Site Name (For example, plant name or number):	GROVE CLEANERS & Laundry
3. Hazardous Waste Generator Identification Number:	FLD 984 248 492
4. Facility Location: Street Address: City: CORAL GABLES County: DADE Zip Code: 33134	1806 PONCE DE LEON BOULEVARD
5. Facility Identification Number (DEP Use):	0250738

## Responsible Official

6. Name and Title of Responsible Official:	ALFONSO ZEQUEIRA - President
7. Responsible Official Mailing Address: Organization/Firm: Street Address: City: MIAMI CORAL GABLES County: DADE Zip Code: 33145	GROVE CLEANERS & LAUNDRY, INC. <del>2166 SW 23rd TERRACE</del> 1806 PONCE DE LEON
8. Responsible Official Telephone Number: Telephone: (305) 858-9385 Fax: ( ) -	

## Facility Contact (If different from Responsible Official)

9. Name and Title of Facility Contact (For example, plant manager):	
10. Facility Contact Address: Street Address: City: County: Zip Code:	
11. Facility Contact Telephone Number: Telephone: ( ) - Fax: ( ) -	

RECEIVED

AUG 5 1996



**Facility Information**

1.(a) Provide the information below for each machine at the facility. Indicate the type of machine, the date of its purchase, and the date the control device was installed, if applicable.

Type of Machine	ID	Date Machine Initially Purchased	Date Control Device Installed	ID	Date Machine Initially Purchased	Date Control Device Installed	ID	Date Machine Initially Purchased	Date Control Device Installed
<i>Example</i>	<i>#1</i>	<i>03-OCT-93</i>	<i>12-NOV-93</i>	<i>#2</i>	<i>08-DEC-91</i>		<i>#3</i>	<i>02-MAR-92</i>	<i>02-MAR-92</i>
<b>Dry-to-Dry Unit</b>									
(1) w/ ref. condenser	#1	6-1-92	6-1-92						
(2) w/ carbon adsorber									
(3) w/ no controls									
<b>Washer Unit</b>									
(4) w/ ref. condenser									
(5) w/ carbon adsorber									
(6) w/ no controls									
<b>Dryer Unit</b>									
(7) w/ ref. condenser									
(8) w/ carbon adsorber									
(9) w/ no controls									
<b>Reclaimer Unit</b>									
(10) w/ ref. condenser									
(11) w/carbon adsorber									
(12) w/ no controls									

(b) Control devices are required, but not yet installed

(c) No control devices are required to be installed

2.(a) What was the total quantity of perchloroethylene (perc) purchased in the latest 12 months?  
 gallons

(b) If less than 12 months, how many?  months

Check why it is less than 12 months: New owner:  New store:  Did not keep records:

3. What is the facility's source classification based on the definitions found in section (3) of Part II?  
 (Indicate with an "X". Select one classification only.)

Existing small area source       New small area source

Existing large area source       New large area source

4. What control technology is required on machines pursuant to section (5) of Part II of this notification form?  
(Indicate with an "X".)

Existing large area source

Carbon adsorber

Refrigerated condenser

New small area source

Refrigerated condenser

New large area source

Refrigerated condenser

5. A facility which contains non-exempt emissions units shall not be eligible to use the general permit pursuant to Rule 62-213.300, F.A.C. Verify that all steam and hot water generating units on-site meet the following exemption criteria or that no such units exist on-site:

*All steam and hot water generating units on-site (1) have a total heat input of 10 million BTU/hr or less (298 boiler HP or less), and (2) are fired exclusively by natural gas except for periods of natural gas curtailment during which propane or fuel oil containing no more than one percent sulfur is fired.*

All steam and hot water generating units exempt   
No such units on-site

### Equipment Monitoring and Recordkeeping Information

Check all logs which are required to be kept on-site in accordance with the requirements of this general permit:

- (a) Purchase receipts and solvent purchases
- (b) Leak detection inspection and repair
- (c) Refrigerated condenser temperature monitoring
- (d) Carbon adsorber exhaust perc concentration monitoring
- (e) Instrument calibration
- (f) Start-up, shutdown, malfunction plan

**Surrender of Existing Air Permit(s)**

Please indicate with an "X" the appropriate selection:

I hereby surrender all existing air permits authorizing operation of the facility indicated in this notification form; specifically, permit number(s) \_\_\_\_\_

No air permits currently exist for the operation of the facility indicated in this notification form.

**Responsible Official Certification**

*I, the undersigned, am the responsible official, as defined in Part II of this form, of the facility addressed in this notification. I hereby certify, based on information and belief formed after reasonable inquiry, that the statements made in this notification are true, accurate and complete. Further, I agree to operate and maintain the air pollutant emissions units and air pollution control equipment described above so as to comply with all terms and conditions of this general permit as set forth in Part II of this notification form.*

*I will promptly notify the Department of any changes to the information contained in this notification.*

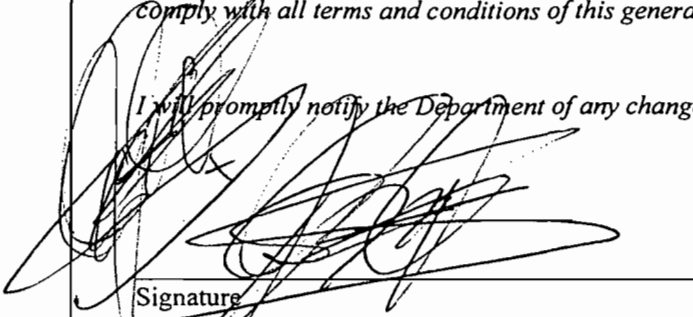
  
Signature

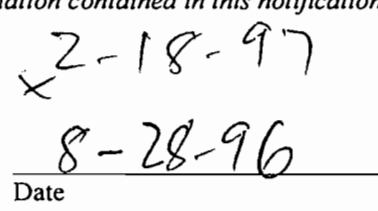
  
Date



# Department of Environmental Protection

Lawton Chiles  
Governor

Twin Towers Office Building  
2600 Blair Stone Road  
Tallahassee, Florida 32399-2400

Virginia B. Wetherell  
Secretary

December 17, 1996

RECEIVED  
DEC 30 1996

Air Quality  
Management Division

Mr. Alfonso Zequeira  
President  
Grove Cleaners and Laundry  
2166 Southwest 23rd Terrace  
Miami, Florida 33145

Re: Facility I.D. No. 0250738

Dear Mr. Zequeira:

The Department has received the Title V General Permit Notification Form for the dry cleaning facility that you submitted on August 30, 1996.

Please note that in January of each year the Department will be mailing fee notices to those facilities using the Title V general permit. This annual operation fee is \$50 and it is due and payable between January 15 and March 1 of each year the facility is in operation and is subject to the requirements of the Title V general permit.

If you have or expect to have any changes in your mailing address, location address, responsible official, or phone number, please notify the Department at the following address:

Title V General Permits Office  
Bureau of Air Monitoring and Mobile Sources, MS 5510  
Department of Environmental Protection  
2600 Blair Stone Road  
Tallahassee, Florida 32399-2400

If there are any changes in the facility status, including change of operating parameters or equipment, or if you have any additional questions regarding the Title V General Permit Program, please contact the District or local air program compliance inspector in your area.

Sincerely,

Dotty Diltz, Chief  
Bureau of Air Monitoring  
and Mobile Sources

DD/jw

cc: Mr. Ewart Anderson, Dade County  
"Protect, Conserve and Manage Florida's Environment and Natural Resources"

acc

DRY CLEANER AIR QUALITY GENERAL PERMIT ANNUAL COMPLIANCE CERTIFICATION FORM

FACILITY NAME: Grove Cleaners & Laundry DATE: 2-4-98
FACILITY LOCATION: 1306 Ponce de Leon Corn of Gables

Annual Reporting Period: 2-7-97 TO 2-4-98

Based on each term or condition of the Title V general air permit, my facility has remained in compliance with DEP Rule 62-213.300, Florida Administrative Code (F.A.C.), during the period covered by this statement. [X] YES [ ] NO

If NO, complete the following:

#1. Term or condition of the general permit that has not been in continuous compliance during the reporting period stated above:

Exact period of non-compliance: from to
Action(s) taken to achieve compliance:
Method used to demonstrate compliance:

#2. Term or condition of the general permit that has not been in continuous compliance during the reporting period stated above:

Exact period of non-compliance: from to
Action(s) taken to achieve compliance:
Method used to demonstrate compliance:

RECEIVED
MAR 30 1998
Bureau of Air Monitoring & Mobile Sources

As the responsible official, I hereby certify, based on information and belief formed after reasonable inquiry, that the statements made in this notification are true, accurate and complete. Further, my annual consumption of perchloroethylene solvent, based upon rolling averages of purchase receipts, does not exceed 2,100 gallons per year for dry-to-dry facilities or 1,800 gallons per year for transfer or combination facilities.

RESPONSIBLE OFFICIAL: Alfonso Zequeira x [Signature] x 2-4-98
Name (Please Print) Signature Date

\*This form is made available to you as an aid in order to meet your annual compliance certification requirements. It is at the discretion of the responsible official to use this form.



TYPE OF INSPECTION:

ANNUAL

COMPLAINT/DISCOVERY

RE-INSPECTION

TIME IN: 100 TIME OUT: 130 AIRS ID#: 0250738  
 TYPE OF FACILITY: PERC. DRY CLEANER  
 FACILITY NAME: GRONE CLEANING SERVICES DATE: 2-4-98  
 FACILITY LOCATION: 1806 JEWELL DE LEOU  
CORNF CROPLES  
 RESPONSIBLE OFFICIAL: ALFONSO REQUENA PHONE NUMBER: 567-9507

- Based on the results of the compliance requirements evaluated during this inspection, the facility is found to be in compliance with DEP Rule 62-213.300, Florida Administrative Code (F.A.C.).
- Based on the results of the compliance requirements evaluated during this inspection, the following compliance discrepancies were noted:

COMPLIANCE REQUIREMENT/PROBLEM	FOLLOW-UP ACTION REQUIRED

**RECEIVED**  
 MAR 30 1998  
 Bureau of Air Monitoring  
 & Mobile Sources

COMMENTS: Facility in Compliance.

The Annual Compliance Certification form has been properly certified and submitted to the inspector. YES  NO

DATE OF NEXT INSPECTION: 2/1999  
(Approximate)

INSPECTION CONDUCTED BY: JAME NAZARU  
(Please Print)

INSPECTOR'S SIGNATURE: [Signature] PHONE NUMBER: 3726922

✓

**PERCHLOROETHYLENE DRY CLEANERS**  
**TITLE V GENERAL PERMIT**  
**COMPLIANCE INSPECTION CHECKLIST**

**RECEIVED**  
**MAR 30 1998**  
 Bureau of Air Monitoring  
 & Mobile Sources

TYPE OF INSPECTION: ANNUAL  COMPLAINT/DISCOVERY  
 RE-INSPECTION

AIRS ID#: 0250738 DATE: 2-4-98 TIME IN: 100 TIME OUT: 130  
 FACILITY NAME: Grove Cleaners & Laundry  
 FACILITY LOCATION: 1806 PONCE DE LEON  
Coral Gables  
 RESPONSIBLE OFFICIAL: Alfonso Requena PHONE: 567 9007  
 CONTACT NAME: \_\_\_\_\_ PHONE: \_\_\_\_\_

**PART I: NOTIFICATION**

(check appropriate box)

1. New facility notified DARM 30 days prior to startup   
 2. Facility failed to notify DARM to use general permit

**PART II: CLASSIFICATION**

Facility indicated on notification form that it is:  No notification form  
 (check appropriate box)  Drop store/out of business/petroleum

A.

1. Existing small area source <input type="checkbox"/> dry-to-dry only, $x < 140$ gal/yr transfer only, $x < 200$ gal/yr both types, $x < 140$ gal/yr (constructed before 12/9/91)	2. New small area source <input type="checkbox"/> dry-to-dry only, $x < 140$ gal/yr transfer only, $x < 200$ gal/yr both types, $x < 140$ gal/yr (constructed on or after 12/9/91)
3. Existing large area source <input type="checkbox"/> dry-to-dry only, $140 \leq x \leq 2,100$ gal/yr transfer only, $200 \leq x \leq 1,800$ gal/yr both types, $140 \leq x \leq 1,800$ gal/yr (constructed before 12/9/91)	4. New large area source <input checked="" type="checkbox"/> dry-to-dry only, $140 \leq x \leq 2,100$ gal/yr transfer only, $200 \leq x \leq 1,800$ gal/yr both types, $140 \leq x \leq 1,800$ gal/yr (constructed on or after 12/9/91)

5. This is a correct facility classification  Y  N  Can not determine

If no, please check the appropriate classification:  
 facility qualified for a general permit as number \_\_\_\_\_ above  
 facility exceeds above limits and is not eligible for a general permit

B. The total quantity of perchloroethylene (perc) purchased within the preceding 12 months by this dry cleaning facility was 265 gallons.

2/18/98  
 (initials)

**PART III: GENERAL CONTROL REQUIREMENTS**

Is the responsible official of the dry cleaning facility:  
(check appropriate boxes)

- 1. Storing perchloroethylene in tightly sealed and impervious containers?  Y  N  N/A
- 2. Examining the containers for leakage?  Y  N  N/A
- 3. Closing and securing machine doors except during loading/unloading?  Y  N
- 4. Draining cartridge filters in their housing or in sealed containers for at least 24 hours prior to disposal?  Y  N  N/A
- 5. Maintaining solvent-to-carbon ratios and steam pressure for carbon adsorber beds according to the manufacturer's specifications?  Y  N  N/A

**PART IV: PROCESS VENT CONTROLS**

In Part II-A:

If classification 1 has been checked, no controls are required. Proceed to Part V.

If classification 2 has been checked, the machine should be equipped with a refrigerated condenser (complete A below).

If classification 3 has been checked, the machine should be equipped with either a refrigerated condenser or a carbon adsorber (complete A and B below). *Carbon adsorber must have been installed prior to September 22, 1993*

If classification 4 has been checked, the machine should be equipped with a refrigerated condenser (complete A and B below).

A. Has the responsible official of all new sources and existing large area sources:  
(check appropriate boxes)

- 1. Equipped all machines with the appropriate vent controls?  Y  N
- 2. Equipped dry-to-dry machines with a closed-loop vapor venting system?  Y  N  N/A
- 3. Equipped the condenser with a diverter valve so airflow will be directed away from the condenser upon opening the door?  Y  N  N/A
- 4. Measured and recorded the temperature of the outlet exhaust stream of a refrigerated condenser on a weekly/bi-weekly basis?  Y  N
- 5. Repaired or adjusted the equipment within 24 hours if the exhaust temperature of the condenser exceeded 45°F?  Y  N  N/A
- 6. Conducted all temperature monitoring after an appropriate cooldown period and after verifying that the coolant had been completely charged?  Y  N



**B. Has the responsible official of an existing large or new large area source also:**

1. Measured and recorded the exhaust temperature on the outlet side of the condenser located on dry-to-dry, reclaimer, and dryer machines on a weekly basis?  Y  N
2. Measured and recorded the washer exhaust temperature at the condenser inlet and outlet weekly?  Y  N  N/A  
Is the temperature differential equal to or greater than 20° F?  Y  N  N/A
3. Measured and recorded the perc concentration in the exhaust stream weekly at the end of the final drying cycle while the machine is venting to the adsorber, if machines are equipped with a carbon adsorber?  Y  N  N/A  
Is the perc concentration equal to or less than 100 ppm?  Y  N  N/A
4. Assured that the sampling port on the carbon adsorber exhaust for measuring perc concentrations is at least 8 duct diameters downstream of any bend, contraction, or expansion; is at least 2 duct diameters upstream from any bend, contraction, or expansion; and downstream from no other inlet?  Y  N  N/A
5. Equipped transfer machines (dryers, reclaimers, and washers) with individual condenser coils?  Y  N  N/A
6. Routed airflow to the carbon adsorber (if used) at all times?  Y  N  N/A

**PART V: RECORDKEEPING REQUIREMENTS**

Has the responsible official:  
(check appropriate boxes)

1. Maintained receipts for perc purchased?  Y  N
2. Maintained rolling monthly averages of perc consumption?  Y  N
3. Maintained leak detection inspection and repair reports for the following:
  - a. documentation of leaks repaired w/in 24 hrs? or;  Y  N  N/A
  - b. documentation of parts ordered to repair leak and leak repaired w/in 2 days and parts installed w/in 5 days of receipt?  Y  N  N/A
4. Maintained calibration data? (for applicable direct reading instruments)  Y  N  N/A
5. Maintained exhaust duct monitoring data on perc concentrations?  Y  N  N/A
6. Maintained startup/shutdown/malfunction plan?  Y  N
7. Maintained deviation reports?  Y  N  N/A  
Problem corrected?  Y  N  N/A
8. Maintained compliance plan, if applicable?  Y  N  N/A

**PART VI: LEAK DETECTION AND REPAIRS**

1. Does the responsible official conduct a weekly (for small sources, bi-weekly) leak detection and repair inspection?  Y  N
2. Has the facility maintained a leak log?  Y  N
3. Does the responsible official check the following areas for leaks?
- |   |   |                           |   |
|---|---|---------------------------|---|
| Hose connections, fittings, couplings, and valves | <input checked="" type="checkbox"/> Y <input type="checkbox"/> N <input type="checkbox"/> N/A | Muck cookers              | <input type="checkbox"/> Y <input type="checkbox"/> N <input checked="" type="checkbox"/> N/A |
| Door gaskets and seating                          | <input checked="" type="checkbox"/> Y <input type="checkbox"/> N <input type="checkbox"/> N/A | Stills                    | <input checked="" type="checkbox"/> Y <input type="checkbox"/> N <input type="checkbox"/> N/A |
| Filter gaskets and seating                        | <input checked="" type="checkbox"/> Y <input type="checkbox"/> N <input type="checkbox"/> N/A | Exhaust dampers           | <input checked="" type="checkbox"/> Y <input type="checkbox"/> N <input type="checkbox"/> N/A |
| Pumps   | <input checked="" type="checkbox"/> Y <input type="checkbox"/> N <input type="checkbox"/> N/A | Diverter valves           | <input checked="" type="checkbox"/> Y <input type="checkbox"/> N <input type="checkbox"/> N/A |
| Solvent tanks and containers                      | <input checked="" type="checkbox"/> Y <input type="checkbox"/> N <input type="checkbox"/> N/A | Cartridge filter housings | <input checked="" type="checkbox"/> Y <input type="checkbox"/> N <input type="checkbox"/> N/A |
| Water separators                                  | <input checked="" type="checkbox"/> Y <input type="checkbox"/> N <input type="checkbox"/> N/A |                           |   |
4. Which method of detection is used by the responsible official?
- Visual examination (condensed solvent on exterior surfaces)
- Physical detection (airflow felt through gaskets)
- Odor (noticeable perc odor)
- Use of direct-reading instrumentation (FID/PID/calorimetric tubes)
- Halogen leak detector
- If using direct-reading instrumentation, is the equipment:  N/A
- a. Capable of detecting perc vapor concentrations in a range of 0-500 ppm?  Y  N
- b. Calibrated against a standard gas prior to and after each use (PID/FID only)?  Y  N
- c. Inspected for leaks and obvious signs of wear on a weekly basis?  Y  N
- d. Kept in a clean and secure area when not in use?  Y  N
- e. Verified for accuracy by use of duplicate samples (calorimetric only)?  Y  N

JAME NAZARU  
Inspector's Name (Please Print)

2-4-98  
Date of Inspection

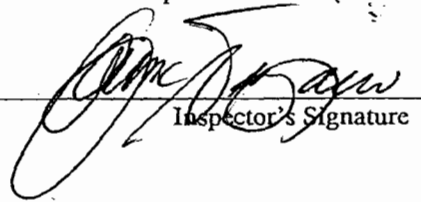
  
Inspector's Signature

2-1999  
Approximate Date of Next Inspection

**ADDITIONAL SITE INFORMATION:**

[Empty rectangular box for additional site information]

✓

**PERCHLOROETHYLENE DRY CLEANERS**  
**TITLE V GENERAL PERMIT**  
**COMPLIANCE INSPECTION CHECKLIST**

**RECEIVED**

TYPE OF INSPECTION: ANNUAL  COMPLAINT/DISCOVERY   
 RE-INSPECTION

JUN 25 1999  
 Bureau of Air Monitoring  
 & Mobile Sources

AIRS ID#: 250738 DATE: 06/01/99 TIME IN: 11:00 am TIME OUT: 11:50 am  
 FACILITY NAME: Grove Cleaners + Laundry  
 FACILITY LOCATION: 1806 Ponce de Leon  
Coral Gables.  
 RESPONSIBLE OFFICIAL: Alfonso Zequeira PHONE: (305) 567-9007  
 CONTACT NAME: \_\_\_\_\_ PHONE: \_\_\_\_\_

**PART I: NOTIFICATION**

(check appropriate box)

1. New facility notified DARM 30 days prior to startup   
 2. Facility failed to notify DARM to use general permit

**PART II: CLASSIFICATION**

Facility indicated on notification form that it is:  
 (check appropriate box)

<p>A.</p> <p>1. Existing small area source <input type="checkbox"/>                  dry-to-dry only, <math>x &lt; 140</math> gal/yr                  transfer only, <math>x &lt; 200</math> gal/yr                  both types, <math>x &lt; 140</math> gal/yr                  (constructed before 12/9/91)</p> <p>3. Existing large area source <input type="checkbox"/>                  dry-to-dry only, <math>140 \leq x \leq 2,100</math> gal/yr                  transfer only, <math>200 \leq x \leq 1,800</math> gal/yr                  both types, <math>140 \leq x \leq 1,800</math> gal/yr                  (constructed before 12/9/91)</p>	<p><input type="checkbox"/> No notification form  <input type="checkbox"/> Drop store/out of business/petroleum</p> <p>2. New small area source <input type="checkbox"/>                  dry-to-dry only, <math>x &lt; 140</math> gal/yr                  transfer only, <math>x &lt; 200</math> gal/yr                  both types, <math>x &lt; 140</math> gal/yr                  (constructed on or after 12/9/91)</p> <p>4. New large area source <input checked="" type="checkbox"/>                  dry-to-dry only, <math>140 \leq x \leq 2,100</math> gal/yr                  transfer only, <math>200 \leq x \leq 1,800</math> gal/yr                  both types, <math>140 \leq x \leq 1,800</math> gal/yr                  (constructed on or after 12/9/91)</p>
--	---

5. This is a correct facility classification  Y  N  Can not determine

If no, please check the appropriate classification:  
 facility qualified for a general permit as number \_\_\_\_\_ above  
 facility exceeds above limits and is not eligible for a general permit

B. The total quantity of perchloroethylene (perc) purchased within the preceding 12 months by this dry cleaning facility was 400 gallons.

Review + ARMS  
 6/9/99  
 DG

REC.

JUN 25 1961

Bureau of Air Monitoring  
& Mobile Sources

**PART III: GENERAL CONTROL REQUIREMENTS**

Is the responsible official of the dry cleaning facility:  
(check appropriate boxes)

1. Storing perchloroethylene in tightly sealed and impervious containers?	<input type="checkbox"/> Y	<input type="checkbox"/> N	<input checked="" type="checkbox"/> N/A
2. Examining the containers for leakage?	<input type="checkbox"/> Y	<input type="checkbox"/> N	<input checked="" type="checkbox"/> N/A
3. Closing and securing machine doors except during loading/unloading?	<input checked="" type="checkbox"/> Y	<input type="checkbox"/> N	
4. Draining cartridge filters in their housing or in sealed containers for at least 24 hours prior to disposal?	<input checked="" type="checkbox"/> Y	<input type="checkbox"/> N	<input type="checkbox"/> N/A
5. Maintaining solvent-to-carbon ratios and steam pressure for carbon adsorber beds according to the manufacturer's specifications?	<input type="checkbox"/> Y	<input type="checkbox"/> N	<input checked="" type="checkbox"/> N/A

**PART IV: PROCESS VENT CONTROLS**

**In Part II-A:**

If classification 1 has been checked, no controls are required. Proceed to Part V.

If classification 2 has been checked, the machine should be equipped with a refrigerated condenser (complete A below).

If classification 3 has been checked, the machine should be equipped with either a refrigerated condenser or a carbon adsorber (complete A and B below). *Carbon adsorber must have been installed prior to September 22, 1993*

If classification 4 has been checked, the machine should be equipped with a refrigerated condenser (complete A and B below).

**A. Has the responsible official of all new sources and existing large area sources:**  
(check appropriate boxes)

1. Equipped all machines with the appropriate vent controls?	<input checked="" type="checkbox"/> Y	<input type="checkbox"/> N	
2. Equipped dry-to-dry machines with a closed-loop vapor venting system?	<input checked="" type="checkbox"/> Y	<input type="checkbox"/> N	<input type="checkbox"/> N/A
3. Equipped the condenser with a diverter valve so airflow will be directed away from the condenser upon opening the door?	<input checked="" type="checkbox"/> Y	<input type="checkbox"/> N	<input type="checkbox"/> N/A
4. Measured and recorded the temperature of the outlet exhaust stream of a refrigerated condenser on a weekly/bi-weekly basis?	<input checked="" type="checkbox"/> Y	<input type="checkbox"/> N	
5. Repaired or adjusted the equipment within 24 hours if the exhaust temperature of the condenser exceeded 45° F?	<input type="checkbox"/> Y	<input type="checkbox"/> N	<input checked="" type="checkbox"/> N/A
6. Conducted all temperature monitoring after an appropriate cooldown period and after verifying that the coolant had been completely charged?	<input checked="" type="checkbox"/> Y	<input type="checkbox"/> N	

**B. Has the responsible official of an existing large or new large area source also:**

- |  |                                       |                            |   |
|--|---------------------------------------|----------------------------|---|
| 1. Measured and recorded the exhaust temperature on the outlet side of the condenser located on dry-to-dry, reclaimer, and dryer machines on a weekly basis?   | <input checked="" type="checkbox"/> Y | <input type="checkbox"/> N |   |
| 2. Measured and recorded the washer exhaust temperature at the condenser inlet and outlet weekly?  | <input type="checkbox"/> Y            | <input type="checkbox"/> N | <input checked="" type="checkbox"/> N/A |
| Is the temperature differential equal to or greater than 20° F?  | <input type="checkbox"/> Y            | <input type="checkbox"/> N | <input checked="" type="checkbox"/> N/A |
| 3. Measured and recorded the perc concentration in the exhaust stream weekly at the end of the final drying cycle while the machine is venting to the adsorber, if machines are equipped with a carbon adsorber?   | <input type="checkbox"/> Y            | <input type="checkbox"/> N | <input checked="" type="checkbox"/> N/A |
| Is the perc concentration equal to or less than 100 ppm?   | <input type="checkbox"/> Y            | <input type="checkbox"/> N | <input checked="" type="checkbox"/> N/A |
| 4. Assured that the sampling port on the carbon adsorber exhaust for measuring perc concentrations is at least 8 duct diameters downstream of any bend, contraction, or expansion; is at least 2 duct diameters upstream from any bend, contraction, or expansion; and downstream from no other inlet? | <input type="checkbox"/> Y            | <input type="checkbox"/> N | <input checked="" type="checkbox"/> N/A |
| 5. Equipped transfer machines (dryers, reclaimers, and washers) with individual condenser coils?   | <input type="checkbox"/> Y            | <input type="checkbox"/> N | <input checked="" type="checkbox"/> N/A |
| 6. Routed airflow to the carbon adsorber (if used) at all times?   | <input type="checkbox"/> Y            | <input type="checkbox"/> N | <input checked="" type="checkbox"/> N/A |

**PART V: RECORDKEEPING REQUIREMENTS**

**Has the responsible official:**

(check appropriate boxes)

- |  |                                       |                            |   |
|--|---------------------------------------|----------------------------|---|
| 1. Maintained receipts for perc purchased?   | <input checked="" type="checkbox"/> Y | <input type="checkbox"/> N |   |
| 2. Maintained rolling monthly total of perc consumption?   | <input checked="" type="checkbox"/> Y | <input type="checkbox"/> N |   |
| 3. Maintained leak detection inspection and repair reports for the following:  |                                       |                            |   |
| a. documentation of leaks repaired w/in 24 hrs? or;  | <input type="checkbox"/> Y            | <input type="checkbox"/> N | <input checked="" type="checkbox"/> N/A |
| b. documentation of parts ordered to repair leak and leak repaired w/in 2 days and parts installed w/in 5 days of receipt? | <input type="checkbox"/> Y            | <input type="checkbox"/> N | <input checked="" type="checkbox"/> N/A |
| 4. Maintained calibration data? (for applicable direct reading instruments)  | <input type="checkbox"/> Y            | <input type="checkbox"/> N | <input checked="" type="checkbox"/> N/A |
| 5. Maintained exhaust duct monitoring data on perc concentrations?   | <input type="checkbox"/> Y            | <input type="checkbox"/> N | <input checked="" type="checkbox"/> N/A |
| 6. Maintained startup/shutdown/malfunction plan?   | <input checked="" type="checkbox"/> Y | <input type="checkbox"/> N |   |
| 7. Maintained deviation reports?   | <input type="checkbox"/> Y            | <input type="checkbox"/> N | <input checked="" type="checkbox"/> N/A |
| Problem corrected?   | <input type="checkbox"/> Y            | <input type="checkbox"/> N | <input checked="" type="checkbox"/> N/A |
| 8. Maintained compliance plan, if applicable?  | <input type="checkbox"/> Y            | <input type="checkbox"/> N | <input checked="" type="checkbox"/> N/A |

**PART VI: LEAK DETECTION AND REPAIRS**

1. Does the responsible official conduct a weekly (for small sources, bi-weekly) leak detection and repair inspection?  Y  N
2. Has the facility maintained a leak log?  Y  N
3. Does the responsible official check the following areas for leaks?
- |   |   |                           |   |
|---|---|---------------------------|---|
| Hose connections, fittings, couplings, and valves | <input checked="" type="checkbox"/> Y <input type="checkbox"/> N <input type="checkbox"/> N/A | Muck cookers              | <input checked="" type="checkbox"/> Y <input type="checkbox"/> N <input type="checkbox"/> N/A |
| Door gaskets and seating                          | <input checked="" type="checkbox"/> Y <input type="checkbox"/> N <input type="checkbox"/> N/A | Stills                    | <input checked="" type="checkbox"/> Y <input type="checkbox"/> N <input type="checkbox"/> N/A |
| Filter gaskets and seating                        | <input checked="" type="checkbox"/> Y <input type="checkbox"/> N <input type="checkbox"/> N/A | Exhaust dampers           | <input checked="" type="checkbox"/> Y <input type="checkbox"/> N <input type="checkbox"/> N/A |
| Pumps   | <input checked="" type="checkbox"/> Y <input type="checkbox"/> N <input type="checkbox"/> N/A | Diverter valves           | <input checked="" type="checkbox"/> Y <input type="checkbox"/> N <input type="checkbox"/> N/A |
| Solvent tanks and containers                      | <input checked="" type="checkbox"/> Y <input type="checkbox"/> N <input type="checkbox"/> N/A | Cartridge filter housings | <input checked="" type="checkbox"/> Y <input type="checkbox"/> N <input type="checkbox"/> N/A |
| Water separators                                  | <input checked="" type="checkbox"/> Y <input type="checkbox"/> N <input type="checkbox"/> N/A |                           |   |
4. Which method of detection is used by the responsible official?
- Visual examination (condensed solvent on exterior surfaces)
- Physical detection (airflow felt through gaskets)
- Odor (noticeable perc odor)
- Use of direct-reading instrumentation (FID/PID/calorimetric tubes)
- Halogen leak detector
- If using direct-reading instrumentation, is the equipment:**  N/A
- a. Capable of detecting perc vapor concentrations in a range of 0-500 ppm?  Y  N
- b. Calibrated against a standard gas prior to and after each use (PID/FID only)?  Y  N
- c. Inspected for leaks and obvious signs of wear on a weekly basis?  Y  N
- d. Kept in a clean and secure area when not in use?  Y  N
- e. Verified for accuracy by use of duplicate samples (calorimetric only)?  Y  N

KRISTAL YIPON  
Inspector's Name (Please Print)

06/01/99  
Date of Inspection

Kristal Yipon  
Inspector's Signature

06/2000  
Approximate Date of Next Inspection



ADDITIONAL SITE INFORMATION:

[Empty rectangular box for site information]

**TITLE V AIR QUALITY GENERAL PERMIT  
INSPECTION SUMMARY REPORT**

TYPE OF INSPECTION: ANNUAL  COMPLAINT/DISCOVERY  RE-INSPECTION

TIME IN: 11:00 am TIME OUT: 11:30 am AIRS ID#: 250738  
 TYPE OF FACILITY: PERC DRY CLEANER  
 FACILITY NAME: Grove Dry Cleaner DATE: 06/01/99  
 FACILITY LOCATION: 1806 PORCE DE LEON  
Coral Gables  
 RESPONSIBLE OFFICIAL: Alfonso Requena PHONE NUMBER: (305) 567-9007

- Based on the results of the compliance requirements evaluated during this inspection, the facility is found to be in compliance with DEP Rule 62-213.300, Florida Administrative Code (F.A.C.).
- Based on the results of the compliance requirements evaluated during this inspection, the following compliance discrepancies were noted:

COMPLIANCE REQUIREMENT/PROBLEM	FOLLOW-UP ACTION REQUIRED
N/A	N/A

COMMENTS: Shop and Perc machines kept in good working condition - No violations observed.

The Annual Compliance Certification form has been properly certified and submitted to the inspector. YES  NO

DATE OF NEXT INSPECTION: 05/2000  
(Approximate)

INSPECTION CONDUCTED BY: KRISTAL YIPON  
(Please Print)

INSPECTOR'S SIGNATURE: Kristal Yipon PHONE NUMBER: (305) 372-6925

AIRS ID#: 250738

*Arc*

RECEIVED

Revised 10/10/96

DRY CLEANER AIR QUALITY GENERAL PERMIT  
ANNUAL COMPLIANCE CERTIFICATION FORM 25 1999

Bureau of Air Monitoring  
& Mobile Sources

DATE: 06/01/99

FACILITY NAME: GROVE CLEANERS + LAUNDRY  
FACILITY LOCATION: 1806 Ponce de Leon Blvd  
Coral Gables FL

Annual Reporting Period: 02 / 04 19 98 TO 06 / 01 19 99

Based on each term or condition of the Title V general air permit, my facility has remained in compliance with DEP Rule 62-213.300, Florida Administrative Code (F.A.C.), during the period covered by this statement.  YES  NO

If NO, complete the following:

#1. Term or condition of the general permit that has not been in continuous compliance during the reporting period stated above:

N/A

Exact period of non-compliance: from \_\_\_\_\_ to \_\_\_\_\_

Action(s) taken to achieve compliance: \_\_\_\_\_

Method used to demonstrate compliance: \_\_\_\_\_

#2. Term or condition of the general permit that has not been in continuous compliance during the reporting period stated above:

Exact period of non-compliance: from \_\_\_\_\_ to \_\_\_\_\_

Action(s) taken to achieve compliance: \_\_\_\_\_

Method used to demonstrate compliance: \_\_\_\_\_

As the responsible official, I hereby certify, based on information and belief formed after reasonable inquiry, that the statements made in this notification are true, accurate and complete. Further, my annual consumption of perchloroethylene solvent, based upon rolling averages of purchase receipts, does not exceed 2,100 gallons per year for dry-to-dry facilities or 1,800 gallons per year for transfer or combination facilities.

RESPONSIBLE OFFICIAL: Alfonso Zegveira [Signature] 6-1-99  
Name (Please Print) Signature Date

\*This form is made available to you as an aid in order to meet your annual compliance certification requirements. It is at the discretion of the responsible official to use this form.

✓

**PERCHLOROETHYLENE DRY CLEANERS**  
**TITLE V GENERAL PERMIT**  
**COMPLIANCE INSPECTION CHECKLIST**

TYPE OF INSPECTION: ANNUAL  COMPLAINT/DISCOVERY   
 RE-INSPECTION

AIRS ID#: 0250738 DATE: 3/30/00 TIME IN: 1445 TIME OUT: 1520  
 FACILITY NAME: Grove Cleaners + Laundry  
 FACILITY LOCATION: 1806 Ponce De Leon  
Coral Gables, FL  
 RESPONSIBLE OFFICIAL: Alfonso Zegueida PHONE: (305) 567-9007  
 CONTACT NAME: \_\_\_\_\_ PHONE: \_\_\_\_\_

**PART I: NOTIFICATION**

(check appropriate box)

1. New facility notified DARM 30 days prior to startup   
 2. Facility failed to notify DARM to use general permit

Bureau of Air Monitoring & Multiple Sources  
 RECEIVED  
 MAY 1 2000

**PART II: CLASSIFICATION**

Facility indicated on notification form that it is:  No notification form  
 (check appropriate box)  Drop store/out of business/petroleum

A.

1. Existing small area source <input type="checkbox"/> dry-to-dry only, $x < 140$ gal/yr transfer only, $x < 200$ gal/yr both types, $x < 140$ gal/yr (constructed before 12/9/91)	2. New small area source <input type="checkbox"/> dry-to-dry only, $x < 140$ gal/yr transfer only, $x < 200$ gal/yr both types, $x < 140$ gal/yr (constructed on or after 12/9/91)
3. Existing large area source <input type="checkbox"/> dry-to-dry only, $140 \leq x \leq 2,100$ gal/yr transfer only, $200 \leq x \leq 1,800$ gal/yr both types, $140 \leq x \leq 1,800$ gal/yr (constructed before 12/9/91)	4. New large area source <input checked="" type="checkbox"/> dry-to-dry only, $140 \leq x \leq 2,100$ gal/yr transfer only, $200 \leq x \leq 1,800$ gal/yr both types, $140 \leq x \leq 1,800$ gal/yr (constructed on or after 12/9/91)

5. This is a correct facility classification  Y  N  Can not determine

If no, please check the appropriate classification:  
 facility qualified for a general permit as number 2 above  
 facility exceeds above limits and is not eligible for a general permit

B. The total quantity of perchloroethylene (perc) purchased within the preceding 12 months by this dry cleaning facility was 80 gallons.

AAMS  
4/5/00  
4/18/00  
DG

**PART III: GENERAL CONTROL REQUIREMENTS**

Is the responsible official of the dry cleaning facility:  
(check appropriate boxes)

- 1. Storing perchloroethylene in tightly sealed and impervious containers?  Y  N  N/A
- 2. Examining the containers for leakage?  Y  N  N/A
- 3. Closing and securing machine doors except during loading/unloading?  Y  N
- 4. Draining cartridge filters in their housing or in sealed containers for at least 24 hours prior to disposal?  Y  N  N/A
- 5. Maintaining solvent-to-carbon ratios and steam pressure for carbon adsorber beds according to the manufacturer's specifications?  Y  N  N/A

**PART IV: PROCESS VENT CONTROLS**

In Part II-A:

If classification 1 has been checked, no controls are required. Proceed to Part V.

If classification 2 has been checked, the machine should be equipped with a refrigerated condenser (complete A below).

If classification 3 has been checked, the machine should be equipped with either a refrigerated condenser or a carbon adsorber (complete A and B below). *Carbon adsorber must have been installed prior to September 22, 1993*

If classification 4 has been checked, the machine should be equipped with a refrigerated condenser (complete A and B below).

A. Has the responsible official of all new sources and existing large area sources:  
(check appropriate boxes)

- 1. Equipped all machines with the appropriate vent controls?  Y  N
- 2. Equipped dry-to-dry machines with a closed-loop vapor venting system?  Y  N  N/A
- 3. Equipped the condenser with a diverter valve so airflow will be directed away from the condenser upon opening the door?  Y  N  N/A
- 4. Measured and recorded the temperature of the outlet exhaust stream of a refrigerated condenser on a weekly/bi-weekly basis?  Y  N
- 5. Repaired or adjusted the equipment within 24 hours if the exhaust temperature of the condenser exceeded 45° F?  Y  N  N/A
- 6. Conducted all temperature monitoring after an appropriate cooldown period and after verifying that the coolant had been completely charged?  Y  N

**B. Has the responsible official of an existing large or new large area source also:**

1. Measured and recorded the exhaust temperature on the outlet side of the condenser located on dry-to-dry, reclaimer, and dryer machines on a weekly basis?  Y  N
2. Measured and recorded the washer exhaust temperature at the condenser inlet and outlet weekly?  Y  N  N/A  
Is the temperature differential equal to or greater than 20° F?  Y  N  N/A
3. Measured and recorded the perc concentration in the exhaust stream weekly at the end of the final drying cycle while the machine is venting to the adsorber, if machines are equipped with a carbon adsorber?  Y  N  N/A  
Is the perc concentration equal to or less than 100 ppm?  Y  N  N/A
4. Assured that the sampling port on the carbon adsorber exhaust for measuring perc concentrations is at least 8 duct diameters downstream of any bend, contraction, or expansion; is at least 2 duct diameters upstream from any bend, contraction, or expansion; and downstream from no other inlet?  Y  N  N/A
5. Equipped transfer machines (dryers, reclaimers, and washers) with individual condenser coils?  Y  N  N/A
6. Routed airflow to the carbon adsorber (if used) at all times?  Y  N  N/A

**PART V: RECORDKEEPING REQUIREMENTS**

Has the responsible official:  
(check appropriate boxes)

1. Maintained receipts for perc purchased?  Y  N
2. Maintained rolling monthly total of perc consumption?  Y  N
3. Maintained leak detection inspection and repair reports for the following:
  - a. documentation of leaks repaired w/in 24 hrs? or;  Y  N  N/A
  - b. documentation of parts ordered to repair leak and leak repaired w/in 2 days and parts installed w/in 5 days of receipt?  Y  N  N/A
4. Maintained calibration data? (for applicable direct reading instruments)  Y  N  N/A
5. Maintained exhaust duct monitoring data on perc concentrations?  Y  N  N/A
6. Maintained startup/shutdown/malfunction plan?  Y  N
7. Maintained deviation reports?  Y  N  N/A  
Problem corrected?  Y  N  N/A
8. Maintained compliance plan, if applicable?  Y  N  N/A

**PART VI: LEAK DETECTION AND REPAIRS**

1. Does the responsible official conduct a weekly (for small sources, bi-weekly) leak detection and repair inspection?  Y  N
2. Has the facility maintained a leak log?  Y  N
3. Does the responsible official check the following areas for leaks?
- |   |   |                           |   |
|---|---|---------------------------|---|
| Hose connections, fittings, couplings, and valves | <input checked="" type="checkbox"/> Y <input type="checkbox"/> N <input type="checkbox"/> N/A | Muck cookers              | <input type="checkbox"/> Y <input type="checkbox"/> N <input checked="" type="checkbox"/> N/A |
| Door gaskets and seating                          | <input checked="" type="checkbox"/> Y <input type="checkbox"/> N <input type="checkbox"/> N/A | Stills                    | <input checked="" type="checkbox"/> Y <input type="checkbox"/> N <input type="checkbox"/> N/A |
| Filter gaskets and seating                        | <input checked="" type="checkbox"/> Y <input type="checkbox"/> N <input type="checkbox"/> N/A | Exhaust dampers           | <input checked="" type="checkbox"/> Y <input type="checkbox"/> N <input type="checkbox"/> N/A |
| Pumps   | <input checked="" type="checkbox"/> Y <input type="checkbox"/> N <input type="checkbox"/> N/A | Diverter valves           | <input checked="" type="checkbox"/> Y <input type="checkbox"/> N <input type="checkbox"/> N/A |
| Solvent tanks and containers                      | <input checked="" type="checkbox"/> Y <input type="checkbox"/> N <input type="checkbox"/> N/A | Cartridge filter housings | <input checked="" type="checkbox"/> Y <input type="checkbox"/> N <input type="checkbox"/> N/A |
| Water separators                                  | <input checked="" type="checkbox"/> Y <input type="checkbox"/> N <input type="checkbox"/> N/A |                           |   |
4. Which method of detection is used by the responsible official?
- Visual examination (condensed solvent on exterior surfaces)
- Physical detection (airflow felt through gaskets)
- Odor (noticeable perc odor)
- Use of direct-reading instrumentation (FID/PID/calorimetric tubes)
- Halogen leak detector
- If using direct-reading instrumentation, is the equipment:  N/A
- a. Capable of detecting perc vapor concentrations in a range of 0-500 ppm?  Y  N
- b. Calibrated against a standard gas prior to and after each use (PID/FID only)?  Y  N
- c. Inspected for leaks and obvious signs of wear on a weekly basis?  Y  N
- d. Kept in a clean and secure area when not in use?  Y  N
- e. Verified for accuracy by use of duplicate samples (calorimetric only)?  Y  N

Ivan Fannin

Inspector's Name (Please Print)

3/30/00

Date of Inspection

Ivan Fannin

Inspector's Signature

3/01

Approximate Date of Next Inspection

ADDITIONAL SITE INFORMATION:

Good Housekeeping / Recordkeeping

(2) Machines in use during inspection



**TITLE V AIR QUALITY GENERAL PERMIT  
INSPECTION SUMMARY REPORT**

TYPE OF INSPECTION: ANNUAL  COMPLAINT/DISCOVERY  RE-INSPECTION

TIME IN: 1445 TIME OUT: 1520 AIRS ID#: 0250738  
 TYPE OF FACILITY: Perc Dry Cleaner  
 FACILITY NAME: Grove Cleaners + Laundry DATE: 3/30/00  
 FACILITY LOCATION: 1806 Ponce De Leon  
Coral Gables, FL  
 RESPONSIBLE OFFICIAL: Alfonso Faguinda PHONE NUMBER: 305-567-2007

- Based on the results of the compliance requirements evaluated during this inspection, the facility is found to be in compliance with DEP Rule 62-213.300, Florida Administrative Code (F.A.C.).
- Based on the results of the compliance requirements evaluated during this inspection, the following compliance discrepancies were noted:

COMPLIANCE REQUIREMENT/PROBLEM	FOLLOW-UP ACTION REQUIRED
<i>Not draining cartridge filters for atleast 24 hrs.</i>	<i>Allow cartridge filters to drain for atleast 24 hrs. prior to disposal</i>

COMMENTS: Good Housekeeping

The Annual Compliance Certification form has been properly certified and submitted to the inspector. YES  NO

DATE OF NEXT INSPECTION: 3/01  
(Approximate)

INSPECTION CONDUCTED BY: Ivan Fannin  
(Please Print)

INSPECTOR'S SIGNATURE: *Ivan Fannin* PHONE NUMBER: 305-372-6922

ACC

### DRY CLEANER AIR QUALITY GENERAL PERMIT ANNUAL COMPLIANCE CERTIFICATION FORM

FACILITY NAME: Grove Cleaners + Laundry DATE: 3/30/00  
 FACILITY LOCATION: 1806 Ponce De Leon  
Coast Gables, FL

Annual Reporting Period: March 1999 TO March 192000

Based on each term or condition of the Title V general air permit, my facility has remained in compliance with DEP Rule 62-213.300, Florida Administrative Code (F.A.C.), during the period covered by this statement.  YES  NO

If NO, complete the following:

#1. Term or condition of the general permit that has not been in continuous compliance during the reporting period stated above:

Not allowing cartridge filters to drain for atleast 24 hrs.

Exact period of non-compliance: from March 29 to March 00

Action(s) taken to achieve compliance: Drain filters for 24 hrs. prior to disposal

Method used to demonstrate compliance: \_\_\_\_\_

#2. Term or condition of the general permit that has not been in continuous compliance during the reporting period stated above:

\_\_\_\_\_

Exact period of non-compliance: from \_\_\_\_\_ to \_\_\_\_\_

Action(s) taken to achieve compliance: \_\_\_\_\_

Method used to demonstrate compliance: \_\_\_\_\_

*As the responsible official, I hereby certify, based on information and belief formed after reasonable inquiry, that the statements made in this notification are true, accurate and complete. Further, my annual consumption of perchloroethylene solvent, based upon rolling averages of purchase receipts, does not exceed 2,100 gallons per year for dry-to-dry facilities or 1,800 gallons per year for transfer or combination facilities.*

RESPONSIBLE OFFICIAL: Alfonso Zaqueza [Signature] 3-30-00  
 Name (Please Print) Signature Date

\*This form is made available to you as an aid in order to meet your annual compliance certification requirements. It is at the discretion of the responsible official to use this form.

THIS PORTION MUST BE ATTACHED TO REMITTANCE FOR PROPER HANDLING 0354332

Please include your AIRS ID# on your check or money order. This number can be found below on your mailing label.

**TOTAL AMOUNT DUE: \$50.00**

RECEIVED  
MAIL ROOM ✓

DEC 15 99

Do **NOT** Remove Label

AIRS ID # 0250738  
GROVE CLEANERS & LAUNDRY  
ALFONSO ZEQUEIRA  
1806 PONCE DE LEON BLVD  
CORAL GABLES FL 33134

Bureau of Air Monitoring  
& Mobile Sources  
DEC 21 1999

FOR GOVERNMENT USE ONLY  
Org: 37550101000 EO: B1  
Fund: 202-035001  
Obj.: 002273

THIS PORTION MUST BE ATTACHED TO REMITTANCE FOR PROPER HANDLING

0390048

Please include your AIRS ID# on your check or money order. This number can be found below on your mailing label.

RECEIVED

**TOTAL AMOUNT DUE: \$50.00**

DEC 29 1999

Bureau of Air Monitoring  
& Mobile Sources

RECEIVED  
MAIL ROOM  
DEC 27 99

Do **NOT** Remove Label

AIRS ID # 0250738  
GROVE CLEANERS & LAUNDRY  
ALFONSO ZEQUEIRA  
1806 PONCE DE LEON BLVD  
CORAL GABLES FL 33134

FOR GOVERNMENT USE ONLY  
Org.: 37550101000 EO: B1  
Fund: 20-2-035001  
Obj.: 002273

**GROVE CLEANERS & LAUNDRY INC.**  
**1806 PONCE DE LEON BLVD.**  
**CORAL GABLES, FL 33134**

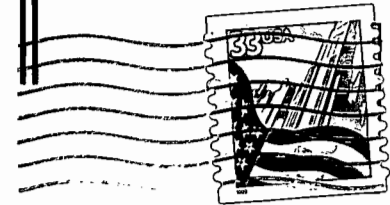

TITLE V - General Permit  
Receipts  
Post Office Box 3070  
Tallahassee, FL 32315-3070

32315X3070

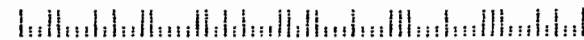



THIS PORTION MUST BE ATTACHED TO REMITTANCE FOR PROPER HANDLING

414995 MAR 6 2002

Please include your AIRS ID# on your check or money order. This number can be found below on your mailing label.

**TOTAL AMOUNT DUE: \$50.00**

Do **NOT** Remove Label

AIRS ID # 0250738  
GROVE CLEANERS & LAUNDRY  
ALFONSO ZEQUEIRA  
1806 PONCE DE LEON BLVD  
CORAL GABLES FL  
33134

FOR GOVERNMENT USE ONLY  
Org.: 37550101000 EO: 1  
Fund: 20-2-035001  
Obj.: 002273

Bureau of Air Monitoring  
& Mobile Sources

MAR 8 2002

RECEIVED

**U.S. Postal Service**  
**CERTIFIED MAIL RECEIPT**  
*(Domestic Mail Only; No Insurance Coverage Provided)*

OFFICIAL USE

7000 1670 0006 7361 5364

Postage	\$
Certified Fee	
Return Receipt Fee (Endorsement Required)	
Restricted Delivery Fee (Endor	

Postmark  
Here

Total 10 AIRS ID # 0250738001AG  
 ALFONSO ZEQUEIRA

Sent To GROVE CLEANERS & LAUNDRY  
 1806 PONCE DE LEON BLVD  
 Street, CORAL GABLES FL 33134  
 City, State, ...

PS Form 3800, May 2000

See Reverse for Instructions

PLACE STICKER AT TOP OF ENVELOPE  
 TO THE RIGHT OF RETURN ADDRESS

LETE THIS SECTION ON DELIVERY

- Complete items 1, 2, and 3. Also complete item 4 if Restricted Delivery is desired.
- Print your name and address on the reverse so that we can return the card to you.
- Attach this card to the back of the mailpiece, or on the front if space permits.

1. Article Addressed to:

AIRS ID # 0250738001AG  
 ALFONSO ZEQUEIRA  
 GROVE CLEANERS & LAUNDRY  
 1806 PONCE DE LEON BLVD  
 CORAL GABLES FL 33134

A. Received by (Please Print Clearly) B. Delivery Date

C. Signature

Agent  
 Addressee

D. Is delivery address different from item 1?  Yes  
 If YES, enter delivery address below:  No

3. Service Type

Certified Mail  Express Mail  
 Registered  Return Receipt for Merchandise  
 Insured Mail  C.O.D.

4. Restricted Delivery? (Extra Fee)  Yes

2. Article Number (Copy from service label)

7000 1670 0006 7361 5364

UNITED STATES POSTAL SERVICE



First-Class Mail  
Postage & Fees Paid  
USPS  
Permit No. G-10

• Sender: Please print your name, address, and ZIP+4 in this box •

BUR. OF AIR MONITORING & MOBILE SOURCES  
DEPT. OF ENVIRONMENTAL PROTECTION  
MAIL STATION 5510  
2600 BLAIR STONE ROAD  
TALLAHASSEE, FLORIDA 32399-2400

Bureau of Air Monitor  
Mobile Sources

JUN 18 2001  
CEIVED



THIS PORTION MUST BE ATTACHED TO REMITTANCE FOR PROPER HANDLING

405925 FEB22 2001 *pd*

Please include your AIRS ID# on your check or money order. This number can be found below on your mailing label.

**TOTAL AMOUNT DUE: \$50.00**

Do NOT Remove Label

AIRS ID # 0250738  
GROVE CLEANERS & LAUNDRY  
ALFONSO ZEQUEIRA  
1806 PONCE DE LEON BLVD  
CORAL GABLES FL 33134

FOR GOVERNMENT USE ONLY  
Org.: 37550101000 EO: A1  
Fund: 20-2-035001  
Obj.: 002273

PLACE STICKER AT TOP OF ENVELOPE TO THE RIGHT OF RETURN ADDRESS

**SENDER: COM** **ON DELIVERY**

<ul style="list-style-type: none"> <li>■ Complete items 1, 2, and 3. Also complete item 4 if Restricted Delivery is desired.</li> <li>■ Print your name and address on the reverse so that we can return the card to you.</li> <li>■ Attach this card to the back of the mailpiece, or on the front if space permits.</li> </ul> <p>1. Article Addressed to:</p> <p style="text-align: right;">AIRS ID # 0250738</p> <p>GROVE CLEANERS &amp; LAUNDRY ALFONSO ZEQUEIRA 1806 PONCE DE LEON BLVD CORAL GABLES FL 33134</p>	<p>A. Received by (Please Print Clearly) <span style="float: right;">B. Date of Delivery</span></p> <p style="text-align: right;">FEB 9 2001</p> <p>C. Signature</p> <p>X <i>Rebecca Shelley</i> <span style="float: right;"><input type="checkbox"/> Agent <input type="checkbox"/> Addressee</span></p> <p>D. Is delivery address different from item 1? <input type="checkbox"/> Yes If YES, enter delivery address below: <input type="checkbox"/> No</p>
<p>2. Article Number (Copy from service label)</p> <p style="font-size: 1.2em;">7000 0600 0026 4126 6596</p>	<p>3. Service Type</p> <p><input checked="" type="checkbox"/> Certified Mail <input type="checkbox"/> Express Mail</p> <p><input type="checkbox"/> Registered <input type="checkbox"/> Return Receipt for Merchandise</p> <p><input type="checkbox"/> Insured Mail <input type="checkbox"/> C.O.D.</p>
<p>4. Restricted Delivery? (Extra Fee) <input type="checkbox"/> Yes</p>	

PS Form 3811, July 1999 Domestic Return Receipt 102595-99-M-1789

**U.S. Postal Service**  
**CERTIFIED MAIL RECEIPT**  
(Domestic Mail Only; No Insurance Coverage Provided)

<table style="width: 100%; border-collapse: collapse;"> <tr> <td style="width: 30%;">Postage</td> <td style="width: 10%;">\$</td> <td style="width: 60%;"></td> </tr> <tr> <td>Certified Fee</td> <td></td> <td></td> </tr> <tr> <td>Return Receipt Fee (Endorsement Required)</td> <td></td> <td></td> </tr> <tr> <td>Restricted Delivery Fee (Endorsement Required)</td> <td></td> <td></td> </tr> </table>	Postage	\$		Certified Fee			Return Receipt Fee (Endorsement Required)			Restricted Delivery Fee (Endorsement Required)			<p>Postmark Here</p>
Postage	\$												
Certified Fee													
Return Receipt Fee (Endorsement Required)													
Restricted Delivery Fee (Endorsement Required)													

AIRS ID # 0250738

GROVE CLEANERS & LAUNDRY  
ALFONSO ZEQUEIRA  
1806 PONCE DE LEON BLVD  
CORAL GABLES FL 33134

PS Form 3800, February 2000 See for Instructions

7000 0600 0026 4126 6596

THIS PORTION MUST BE ATTACHED TO REMITTANCE FOR PROPER HANDLING

262854 ✓

Please include your AIRS ID# on your check or money order. This number can be found below on your mailing label.

RECEIVED  
MAIL ROOM

MAR 10 97

**TOTAL AMOUNT DUE: \$50.00**

Do **NOT** Remove Label

AIRS ID#: 0250738  
GROVE CLEANERS & LAUNDRY INC  
ALFONSO ZEQUEIRA  
2166 SW 23RD TERRACE  
MIAMI FL 33145

FOR GOVERNMENT USE ONLY  
Org.: 37550101000 EO: B1  
Fund: 20-2-035001  
Obj.: 002273

Is your RETURN ADDRESS completed on the reverse side?

**SENDER:**

- Complete items 1 and/or 2 for additional services.
- Complete items 3, 4a, and 4b.
- Print your name and address on the reverse of this form so that we can return this card to you.
- Attach this form to the front of the mailpiece, or on the back if space does not permit.
- Write "Return Receipt Requested" on the mailpiece below the article number.
- The Return Receipt will show to whom the article was delivered and the date delivered.

I also wish to receive the following services (for an extra fee):

- 1.  Addressee's Address
- 2.  Restricted Delivery

Consult postmaster for fee.

3. Article Addressed to:

AIRS ID 0250738

GROVE CLEANERS & LAUNDRY INC  
 ALFONSO ZEQUEIRA  
 3180 COMMODORE PLAZA  
 COCONUT GROVE FL 33133

4a. Article Number

**Z 333 660 265**

4b. Service Type

- Registered  Certified
- Express Mail  Insured
- Return Receipt for Merchandise  COD

7. Date of Delivery

**12/14**

5. Received By: (Print Name)

6. Signature: (Addressee or Agent)

**X**

8. Addressee's Address (Only if requested and fee is paid)

Thank you for using Return Receipt Service.

PS Form 3811, December 1994

Domestic Return Receipt

**Z 333 660 265**

US Postal Service  
**Receipt for Certified Mail**

AIRS ID 0250738

GROVE CLEANERS & LAUNDRY INC  
 ALFONSO ZEQUEIRA  
 3180 COMMODORE PLAZA  
 COCONUT GROVE FL 33133

PS Form 3800, April 1995

Postage	\$
Certified Fee	
Special Delivery Fee	
Restricted Delivery Fee	
Return Receipt Showing to Whom & Date Delivered	
Return Receipt Showing to Whom, Date, & Addressee's Address	
<b>TOTAL Postage &amp; Fees</b>	<b>\$</b>
Postmark or Date	

THIS PORTION MUST BE ATTACHED TO REMITTANCE FOR PROPER HANDLING

303102

Please include your AIRS ID# on your check or money order. This number can be found below on your mailing label.

**TOTAL AMOUNT DUE: \$50.00**

RECEIVED  
MAIL ROOM  
FEB 20 98

Do **NOT** Remove Label

AIRS ID ~~0250738~~  
GROVE CLEANERS & LAUNDRY INC 0250738  
ALFONSO ZEQUEIRA  
~~3180 COMMODORE PLAZA~~  
~~COCONUT GROVE FL 33133~~  
1806 Ponce de Leon Blvd.  
Coral Gables, FL 33134

FOR GOVERNMENT USE ONLY  
Org.: 37550101000 EO: B1  
Fund: 20-2-035001  
Obj.: 002273