

PERCHLOROETHYLENE DRY CLEANER  
AIR GENERAL PERMIT NOTIFICATION FORM

RECEIVED  
NOV 10 2010  
Bureau of Air Monitoring  
& Mobile Sources

**Part III. Notification of Intent to Use General Permit**

Prior to filling out this form, please read the instructions provided at the end of the form. Send completed form to the address listed in the instructions and keep a copy of the form for your files.

**Facility Name and Location**

1. Facility Owner/Company Name (Name of corporation, agency, or individual owner):	M. R. EASZ
2. Site Name (For example, plant name or number):	DRY CLEAN U.S.A.
3. Hazardous Waste Generator Identification Number:	<del>89443</del> U.S. EPA ID# FLD984167991.
4. Facility Location: Street Address: City: Sunrise, FL County: Broward Zip Code: 33326	<del>15984</del> 15984 West St. Road 84.
5. Facility Identification Number (DEP Use ONLY - do not fill in):	0112217-004

**Responsible Official**

6. Name and Title of Responsible Official: Name: IMRAN YASSIN Title: Person in Charge	Mohammed Imran Yassin (RO section and RO Cert. section completed by same person)
7. Responsible Official Mailing Address: Organization/Firm: 15984 W. St. Road 84. Street Address: City: Sunrise, FL County: Broward Zip Code: 33326	
8. Responsible Official Telephone Number: Telephone: (954) 384-1890 Fax: ( ) -	

**Facility Contact (If different from Responsible Official)**

9. Name and Title of Facility Contact (For example, plant manager):	Reiaz Khan - Manager 954-600-2928 e-mail: billk_786@hotmail.com
10. Facility Contact Address: Street Address: City: Sunrise, FL County: Broward Zip Code: 33324	15984 W. St. Road 84.
11. Facility Contact Telephone Number: Telephone: (954) 384-1890 Fax: ( ) -	

- 11/22/10 - per Mr. Yassin, #1 - 1995; New; RC; "SAME" and #2 - 2000; New; RC; "SAME" - MB

**Facility Information**

**1.(a) DRY-TO-DRY MACHINES ONLY**

How many dry-to-dry machines do you have on-site?

For each dry-to-dry machine on-site, please provide the following information:

Date Initially Purchased From Manufacturer	Status (circle one)	Control Device Required* (circle one)	Date Control Device Installed (if already included at time of purchase, write "SAME")
_____	<u>Existing</u> /New	RC/CA/None required	_____
_____	Existing/New	RC/CA/None required	_____
_____	Existing/New	RC/CA/None required	_____

\*CONTROL DEVICE KEY: RC = refrigerated condenser CA = carbon adsorber

**1.(b) TRANSFER MACHINES ONLY**

How many washers do you have on-site?

How many dryers/reclaimers do you have on-site?

- no transfer machines - MB

If the transfer machine was purchased from the manufacturer prior to or on December 9, 1991, it is an **EXISTING** unit. If the transfer machine was purchased from the manufacturer between December 9, 1991 and September 22, 1993, it is a **NEW** unit (no units purchased after September 22, 1993 are allowed to operate under this general permit). For each transfer machine on-site, please provide the following information:

Date Initially Purchased From Manufacturer	Status (circle one)	Control Device Required* (circle one)	Date Control Device Installed (if already included at time of purchase, write "SAME")
_____	Existing/New	RC/CA/None required	_____
_____	Existing/New	RC/CA/None required	_____
_____	Existing/New	RC/CA/None required	_____

\*CONTROL DEVICE KEY: RC = refrigerated condenser CA = carbon adsorber

**2.(a) How much perchloroethylene (perc) have you used within the last 12 months?**

gallons (You must fill this in)

(b) If less than 12 months, how many?  months

Check why it is less than 12 months: New owner:  Did not keep records:

New store:  New machine

Unopened store  (date of expected opening \_\_\_\_\_)

3. What is the facility's source classification based on the definitions found in section (3) of Part II? Indicate with an "X". Select one classification only.)

- Small Area Source
- Dry-to-dry machines only on-site (used less than 140 gallons of perc per year)
  - Transfer only on-site (used less than 200 gallons of perc per year)
  - Both machine types on-site (used less than 140 gallons of perc per year)
- Large Area Source
- Dry-to-dry machines only on-site (used 140 - 2,100 gallons of perc per year)
  - Transfer only on-site (used 200 - 1,800 gallons of perc per year)
  - Both machine types on-site (used 140 - 1,800 gallons of perc per year)

4. What control technology is required on machines pursuant to section (5) of Part II of this notification form? (Indicate with an "X".)

- |  |   |
|--|---|
| <u>Existing machines at small area source</u><br>(NONE REQUIRED) <input checked="" type="checkbox"/>   | <u>New machines at small area source</u><br>Refrigerated condenser <input type="checkbox"/> |
| <u>Existing machines at large area source</u><br>Carbon adsorber <input type="checkbox"/><br>Refrigerated condenser <input type="checkbox"/> | <u>New machines at large area source</u><br>Refrigerated condenser <input type="checkbox"/> |

*- per form,  
new/small;  
RCA - MB*

5. A facility which contains non-exempt emissions units shall not be eligible to use the general permit pursuant to Rule 62-213.300, F.A.C. Verify that all steam and hot water generating units on-site meet the following exemption criteria or that no such units exist on-site (see attached memo for the criteria).

All steam and hot water generating units exempt  OR  
No such units on-site

How many boilers do you have on-site?

For each boiler, indicate its horsepower (HP) rating:  15

What type of fuel do you use?  propane  natural gas  
 No. 2 fuel oil  No. 4 fuel oil  
 No. 6 fuel oil  Other (please list) \_\_\_\_\_

*- 11/22/10 - per Mr.  
Yassini (2) boilers  
at 15 HP each  
(2 x 15 = 30 HP) - MB*

6. Equipment Monitoring and Recordkeeping Information

Check all logs which are required to be kept on-site in accordance with the requirements of this general permit:

- (a) Purchase receipts and solvent purchases/solvent addition log
- (b) Leak detection inspection and repair
- (c) Refrigerated condenser temperature monitoring
- (d) Carbon adsorber exhaust perc concentration monitoring
- (e) Startup, shutdown, malfunction plan

7. Surrender of Existing DEP Air Permit(s)

Please indicate with an "X" the appropriate selection:

- I hereby surrender all existing DEP air permits authorizing operation of the facility indicated in this notification form; the permit number(s) are \_\_\_\_\_
- No DEP air permits currently exist for the operation of the facility indicated in this notification form.

**Responsible Official Certification**

*I, the undersigned, am the responsible official, as defined in Part II of this form, of the facility addressed in this notification. I hereby certify, based on information and belief formed after reasonable inquiry, that the statements made in this notification are true, accurate and complete. Further, I agree to operate and maintain the air pollutant emissions units and air pollution control equipment described above so as to comply with all terms and conditions of this general permit as set forth in Part II of this notification form.*

*I will promptly notify the Department of any changes to the information contained in this notification.*

Mohed Yassir  
Print name of responsible official

Mohed Yassir  
Signature

11-8-10  
Date

## Brynes, Marnie

---

**From:** Bill Khan [billk\_786@hotmail.com]  
**Sent:** Monday, November 22, 2010 3:15 PM  
**To:** Brynes, Marnie  
**Subject:** RE: Air General Permit Notification Form

hi marnie  
i mohammed imran yassin is the responsible official  
of mr&asz dba dry clean u s a (onwer)  
thank you  
M I YASSIN

---

**From:** [Marnie.Brynes@dep.state.fl.us](mailto:Marnie.Brynes@dep.state.fl.us)  
**To:** [billk\\_786@hotmail.com](mailto:billk_786@hotmail.com)  
**Date:** Mon, 22 Nov 2010 14:10:12 -0500  
**Subject:** Air General Permit Notification Form

Mr. Mohammed Yassin-

Ser

Per our conversation today, I have attached the first page of your notification form in order for you to update the responsible official and e-mail the update back to me. Thank you.

-Marnie Brynes  
850/922-8978  
Department of Environmental Protection

*The Department of Environmental Protection values your feedback as a customer. DEP Secretary Mimi Drew is committed to continuously assessing and improving the level and quality of services provided to you. Please take a few minutes to comment on the quality of service you received. Simply click on [this link to the DEP Customer Survey](#). Thank you in advance for completing the survey.*

X  
3  
7  
8

M  
1

1  
2  
3  
4

1

**URGENT!**

RECEIVED

NOV 10 2010

Bureau of Air Monitoring  
& Mobile Sources

# IMPORTANT

## NOTIFICATION OF EXPIRING AIR GENERAL PERMIT REGISTRATION

If you wish to continue your Air General Permit (AGP) entitlement to operate, please submit a new, completed registration form to the following address:

**Air General Permit Program  
Bureau of Air Monitoring and Mobile Sources, MS 5510  
Department of Environmental Protection  
2600 Blair Stone Road  
Tallahassee, FL 32399-2400**

- I am a new OWNER or AUTHORIZED REPRESENTATIVE for this facility.
- My business has moved to a new location.

Note: If you have checked any of the above boxes, please include this form with your new AGP registration form.



## SURRENDERING YOUR AIR GENERAL PERMIT REGISTRATION

- By checking this box, I wish to surrender my AGP entitlement to operate and I am notifying the Department of the pending action by signing and dating this form below and returning it to the mail address above.

My ARMS ID number is: 0112217 - AG  
(9999999-999-AG)

Mohamed Yassin  
(PRINT YOUR NAME HERE)

Date: 11 / 08 / 2010  
(mm/dd/yyyy)

Mehmet Yassin  
(SIGN YOUR NAME HERE)

DRY CLEAN USA  
15984 W. ST. RD. 84  
SUNRISE, FL 33326  
954-384-1890

FT. LAUDERDALE  
FL 333

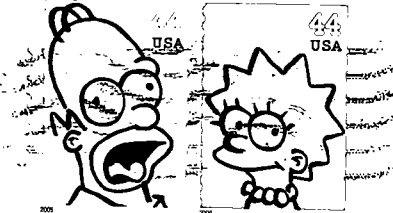

AIR GENERAL PERMIT PROGRAM  
BUREAU OF AIR MONITORING & MOBILE SOURCE MS 55-10  
DEPARTMENT OF ENVIRONMENTAL PROTECTION  
2600 BLAIR STONE ROAD  
TALLAHASSEE FL 32399

32399+6342

