

SURFACE COATING OPERATIONS AIR GENERAL PERMIT EXAMPLE REGISTRATION WORKSHEET

MAR 03 2012

Facility Identification Number (If known)

0112135

0112135-005

DIVISION

SENDURE PRODUCTS, INC. RESOURCE MANAGEMENT
6785 NW 17 Avenue
Ft. Lauderdale, FL 33309

Registration Type

Check one:

INITIAL REGISTRATION - Notification of intent to:

- Construct and operate a proposed new facility.
- Operate an existing permitted facility not currently using an air general permit (e.g., a facility proposing to go from an air operation permit to an air general permit). If the facility currently holds one or more air operation permits, such permit(s) must be surrendered by the owner or operator upon the effective date of this air general permit. (See "Surrender of Existing Air Operation Permit(s)" below.)
- Operates an existing facility not currently permitted or using an air general permit.

RE-REGISTRATION (for facilities currently using an air general permit) - Notification of intent to:

- Continue operating the facility after expiration of the current term of air general permit use.
- Continue operating the facility after a change of ownership.
- Make an equipment change requiring re-registration pursuant to Rule 62-210.310(2)(e), F.A.C., or any other change not considered an administrative correction under Rule 62-210.310(2)(d), F.A.C.

Surrender of Existing Air Operation Permit(s) - For Initial Registrations Only, if Applicable

All existing air operation permits for this facility are hereby surrendered upon the effective date of this air general permit; specifically permit number(s):

General Facility Information

Facility Owner/Company Name (Name of corporation, agency, or individual owner who or which owns, leases, operates, controls, or supervises the facility.)

Sen-Dure Products, Inc

Site Name (Name, if any, of the facility site; e.g., Plant A, Metropolis Plant, etc. If more than one facility is owned, a complete registration must be submitted for each.)

Facility Location (Physical location of the facility, not necessarily the mailing address.)

Street Address: 6785 NW 17th Avenue

City: Fort Lauderdale

County: Broward

Zip Code: 33309 - 1521

Facility Start-Up Date (Estimated start-up date of proposed new facility.)(N/A for existing facility.)

Facility Contact

Name and Position Title (Plant manager or person to be contacted regarding day-to-day operations at the facility.)

Print Name and Title: Thomas Ghougasian Plant Manager

Facility Contact Telephone Numbers

Telephone: 954-973-1260

Fax: 954-968-7213

Cell phone: _____

E-mail: tomghougasian@att.net

Facility Contact Mailing Address

Organization/Firm: Sen-Dure Products, Inc

Street Address: 6785 NW 17TH Avenue

City: Fort Lauderdale

County: Broward

Zip Code: 33309

Other Contact/Representative (to serve as additional Department contact)

Name and Position Title

Print Name and Title: Duane Warner

Other Contact/Representative Telephone Numbers

Telephone: 954-973-1260

Fax: 954-968-7213

Cell phone: _____

E-mail: _____

Other Contact/Representative Representative Mailing Address

Organization/Firm: _____

Street Address: _____

City: _____

County: _____

Zip Code: _____

Material Usage Rates

If this is an **initial registration** for a surface coating operation, provide an estimate of the average quantity of volatile organic compounds in all coatings (solvents and thinners) expected to be used on a daily basis.

If this is a **re-registration** for an existing surface coating operation, provide the highest monthly average of the daily quantity of volatile organic compounds in all coatings (solvents and thinners) used in the last five years. Indicate the month and year during which this usage occurred.

20.725 November 2011 Average for the past 60 months is 13.491 per month. The amount of 20.725 was due to a faulty air regulator allowing too much air pressure in the paint system. Air regulator was changed and usage returned to normal levels

Description of Facility

Below, or as an attachment to this form, provide a description of the surface coating operations at the facility in sufficient detail to demonstrate the facility's eligibility for use of this air general permit and to provide a basis for tracking any future equipment or process changes at the facility. Describe all air pollutant-emitting processes and equipment at the facility, and identify any air pollution control measures or equipment used.

Spray Painting with water based paint, solvent is used when cleaning spray gun. Paint and solvent are kept under lock and key and issued/recorded by the Plant Supervisor when needed. The painting process has not changed for more than 13 years and we have no intentions of changing materials or the process.

Helpful Definitions

"Coating" - The application of a protective, decorative, or functional film to a surface.

"Department" or **"DEP"** - The State of Florida Department of Environmental Protection.

"Emissions Unit" - Any part or activity of a facility that emits or has the potential to emit any air pollutant.

"Facility" - All of the emissions units which are located on one or more contiguous or adjacent properties, and which are under the control of the same person (or persons under common control).

"Owner" or **"Operator"** - Any person or entity who or which owns, leases, operates, controls or supervises an emissions unit or facility.

SEN-DURE PRODUCTS, INC.

6785 N.W. 17th Avenue
Fort Lauderdale, Florida 33309



02 1P

\$ 000.45⁰

0004450634 FEB 27 2012

MAILED FROM ZIP CODE 33309

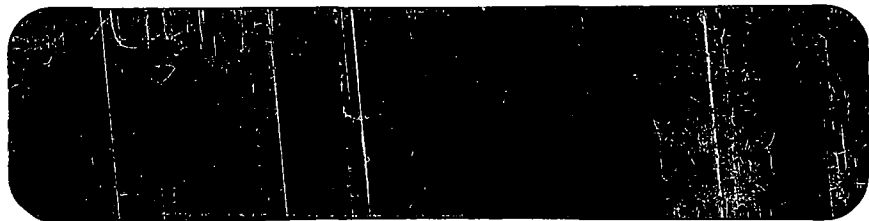

3231E83070 B098

