

RECEIVED

JAN 07 2011

NONMETALLIC MINERAL PROCESSING PLANTS (CRUSHERS)
AIR GENERAL PERMIT REGISTRATION FORM

Bureau of Air Monitoring
& Mobile Sources

Part II. Notification to Permitting Office

(Detach and submit to appropriate permitting office; keep copy onsite)

Instructions: To give notice to the Department of an eligible facility's intent to use this air general permit, the owner or operator of the facility must detach and complete this part of the Air General Permit Registration Form and submit it to the appropriate Department of Environmental Protection or local air pollution control program office which has permitting authority. Please type or print clearly all information, and enclose the appropriate air general permit registration processing fee pursuant to Rule 62-4.050, F.A.C. (\$100 as of the effective date of this form)

7775665-001

Registration Type

Check one:

INITIAL REGISTRATION - Notification of intent to:

- Construct and operate a proposed new facility.
 Operate an existing facility not currently using an air general permit (e.g., a facility proposing to go from an air operation permit to an air general permit).

RE-REGISTRATION (for facilities currently using an air general permit) - Notification of intent to:

- Continue operating the facility after expiration of the current term of air general permit use.
 Continue operating the facility after a change of ownership.
 Make an equipment change requiring re-registration pursuant to Rule 62-210.310(2)(e), F.A.C., or any other change not considered an administrative correction under Rule 62-210.310(2)(d), F.A.C.

Surrender of Existing Air Operation Permit(s) - For Initial Registrations Only

If the facility currently holds one or more air operation permits, such permit(s) must be surrendered by the owner or operator upon the effective date of this air general permit. In such case, check the first box, and indicate the operation permits being surrendered. If no air operation permits are held by the facility, check the second box.

- All existing air operation permits for this facility are hereby surrendered upon the effective date of this air general permit; specifically permit number(s): _____
 No air operation permits currently exist for this facility.

General Facility Information

Facility Owner/Company Name (Name of corporation, agency, or individual owner who or which owns, leases, operates, controls, or supervises the facility.)

POWERSCREEN OF FLORIDA

Site Name (Name, if any, of the facility site; e.g., Plant A, Metropolis Plant, etc. If more than one facility is owned, a registration form must be completed for each.)

Facility Location (Provide the physical location of the facility, not necessarily the mailing address.)

Street Address: 5125 N. FRONTAGE RD

City:

CARLEAND

County:

POLK

Zip Code:

33810-2861

Facility Start-Up Date (Estimated start-up date of proposed new facility.)(N/A for existing facility)

MARCH 1, 2010

Owner/Authorized Representative

Name and Position Title (Person who, by signing this form below, certifies that the facility is eligible to use this air general permit.)

Print Name and Title: RICHARD GRANT, VP

Owner/Authorized Representative Mailing Address

Organization/Firm: POWERSCREEN OF FLORIDA

Street Address: 5125 N. FRONTIER RD

City: LAKELAND

County: DEK

Zip Code: 33810

Owner/Authorized Representative Telephone Numbers

Telephone: 863-687-7153

Fax: 680-1289

Cell phone (optional):

Facility Contact (If different from Owner/Authorized Representative)

Name and Position Title (Plant manager or person to be contacted regarding day-to-day operations at the facility.)

Print Name and Title:

Facility Contact Mailing Address

Organization/Firm:

Street Address:

City:

County:

Zip Code:

Facility Contact Telephone Numbers

Telephone:

Fax:

Cell phone (optional):

Owner/Authorized Representative Statement

This statement must be signed and dated by the person named above as owner or authorized representative

I, the undersigned, am the owner or authorized representative of the owner or operator of the facility addressed in this Air General Permit Registration Form. I hereby certify, based on information and belief formed after reasonable inquiry, that the facility addressed in this registration form is eligible for use of this air general permit and that the statements made in this registration form are true, accurate and complete. Further, I agree to operate and maintain the facility described in this registration form so as to comply with all applicable standards for control of air pollutant emissions found in the statutes of the State of Florida and rules of the Department of Environmental Protection and revisions thereof.

I will promptly notify the Department of any changes to the information contained in this registration form.

Signature

1-³02-11
Date

Type of Facility

Check one:

Stationary Facility Relocatable Facility

Type(s) of Precautions Used to Prevent Unconfined Emissions

Check all that apply for the management of roads, parking areas, stock piles and yards:

Maintain Roads/Parking/Yards Use Water Application Use Dust Suppressant
 Remove Particulate Matter Reduce Stock Pile Height Install Wind Breaks

Check the location of spray bars at the nonmetallic mineral processing plant:

Feeders Entrance to "Crusher" Exit of "Crusher"
 Classifier Screens Conveyor Drop Points

Description of Reasonable Precautions

Below, or as an attachment to this form, provide details of all types of reasonable precautions to be used to prevent unconfined emissions at the facility.

Water will be used as a dust suppressant when necessary. This crusher will be responsible for the immediate area surrounding the portable crusher at above facility location.

The operator of this unit had agreed to adhere to the procedures and conditions for the use of this Air General Permit Registration.

Description of Facility

Below, or as an attachment to this form, provide a description of the nonmetallic mineral processing operations at the facility in sufficient detail to demonstrate the facility's eligibility for use of this air general permit and to provide a basis for tracking any future equipment or process changes at the facility. Describe all air pollutant-emitting processes and equipment at the facility, and identify any air pollution control measures or equipment used.

This is an application to operate a relocatable non metallic mineral crusher manufactured by Powerscreen on Oct, 2010. It is a Model Powerscreen XA400, SNXA405L0MAB1729. The crusher is powered by a CAT C9 3230HP engine at 1600 R.P.M. The belt is 30' long, 3' 3" wide with a discharge height of 12' 10". The design capacity is 200 TPH. There are three spray bars on the crusher, one is located at the in-feed to the crusher, the second bar is located at the out-put and the third bar is located at the end of the product discharge conveyor. Each bar is 48" long.

This unit is owned by Powerscreen of Florida, Inc. and is intended to be used as lease/rental equipment. Powerscreen of Florida, Inc. will not be operating or overseeing the operation of this machine.



POWERSCREEN of Florida[®], Inc.

P.O. Box 5802
Lakeland, Florida 33807-5802

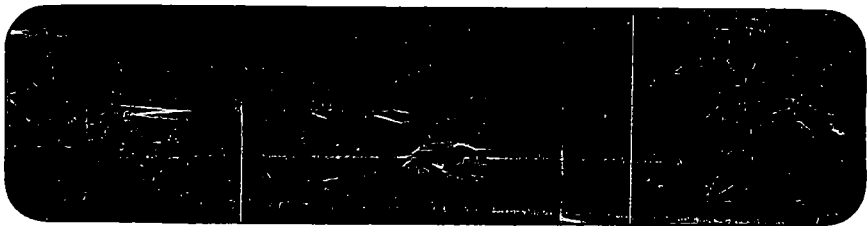
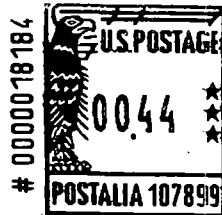

3231583670/8088

