

1270194 - 002

**CONCRETE BATCHING PLANT
AIR GENERAL PERMIT REGISTRATION FORM**

Part II. Notification to Permitting Office

(Detach and submit to appropriate permitting office; keep copy onsite)

Instructions: To give notice to the Department of an eligible facility's intent to use this air general permit, the owner or operator of the facility must detach and complete this part of the Air General Permit Registration Form and submit it to the appropriate Department of Environmental Protection or local air pollution control program office which has permitting authority. Please type or print clearly all information, and enclose the appropriate air general permit registration processing fee pursuant to Rule 62-4.050, F.A.C. (\$100 as of the effective date of this form)

Registration Type

Check one:

INITIAL REGISTRATION - Notification of intent to:

- Construct and operate a proposed new facility.
 Operate an existing facility not currently using an air general permit (e.g., a facility proposing to go from an air operation permit to an air general permit).

RE-REGISTRATION (for facilities currently using an air general permit) - Notification of intent to:

- Continue operating the facility after expiration of the current term of air general permit use.
 Continue operating the facility after a change of ownership.
 Make an equipment change requiring re-registration pursuant to Rule 62-210.310(2)(e), F.A.C., or any other change not considered an administrative correction under Rule 62-210.310(2)(d), F.A.C.

Surrender of Existing Air Operation Permit(s) - For Initial Registrations Only

If the facility currently holds one or more air operation permits, such permit(s) must be surrendered by the owner or operator upon the effective date of this air general permit. In such case, check the first box, and indicate the operation permits being surrendered. If no air operation permits are held by the facility, check the second box.

All existing air operation permits for this facility are hereby surrendered upon the effective date of this air general permit; specifically permit number(s):

No air operation permits currently exist for this facility.

General Facility Information

Facility Owner/Company Name (Name of corporation, agency, or individual owner who or which owns, leases, operates, controls, or supervises the facility.)

Ronald J. Baldof, Extreme Concrete Services, Inc.

Site Name (Name, if any, of the facility site; e.g., Plant A, Metropolis Plant, etc. If more than one facility is owned, a registration form must be completed for each.)

Extreme Concrete Edgewater Plant

Facility Location (Provide the physical location of the facility, not necessarily the mailing address.)

Street Address: 429 Timaguan Trail

City: Edgewater, FL

County: Volusia

Zip Code: 32132

Facility Start-Up Date (Estimated start-up date of proposed new facility.)(N/A for existing facility)

4/1/08

Owner/Authorized Representative

Name and Position Title (Person who, by signing this form below, certifies that the facility is eligible to use this air general permit.)

Print Name and Title: Ronald J. Baldof President

Owner/Authorized Representative Mailing Address

Organization/Firm: Extreme Concrete Services, Inc.

Street Address: P.O. Box 1192

City: Edgewater

County: Volusia

Zip Code: 32132

Owner/Authorized Representative Telephone Numbers

Telephone: 386-423-3686

Fax: 386-423-3685

Cell phone (optional): 386-527-9586

Facility Contact (If different from Owner/Authorized Representative)

Name and Position Title (Plant manager or person to be contacted regarding day-to-day operations at the facility.)

Print Name and Title:

Facility Contact Mailing Address

Organization/Firm:

Street Address:

City:

County:

Zip Code:

Facility Contact Telephone Numbers

Telephone: 386-423-3686

Fax: 386-423-3685

Cell phone (optional): 386-527-9586

Owner/Authorized Representative Statement

This statement must be signed and dated by the person named above as owner or authorized representative

I, the undersigned, am the owner or authorized representative of the owner or operator of the facility addressed in this Air General Permit Registration Form. I hereby certify, based on information and belief formed after reasonable inquiry, that the facility addressed in this registration form is eligible for use of this air general permit and that the statements made in this registration form are true, accurate and complete. Further, I agree to operate and maintain the facility described in this registration form so as to comply with all applicable standards for control of air pollutant emissions found in the statutes of the State of Florida and rules of the Department of Environmental Protection and revisions thereof.

I will promptly notify the Department of any changes to the information contained in this registration form.

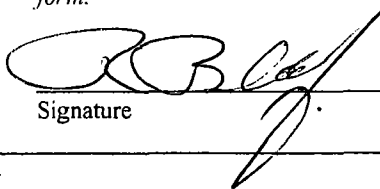
Signature

8-24-12
Date

Type of Facility

Check one:
 Stationary Facility Relocatable Facility

Type(s) of Reasonable Precautions Used to Prevent Unconfined Emissions

Check all precautions to be used for the management of roads, parking areas, stock piles and yards:

<input checked="" type="checkbox"/> Pave Roads	<input checked="" type="checkbox"/> Pave Parking Areas	<input checked="" type="checkbox"/> Pave Yards
<input checked="" type="checkbox"/> Maintain Roads/Parking/Yards	<input checked="" type="checkbox"/> Use Water Application	<input checked="" type="checkbox"/> Use Dust Suppressant
<input checked="" type="checkbox"/> Remove Particulate Matter	<input checked="" type="checkbox"/> Reduce Stock Pile Height	<input checked="" type="checkbox"/> Install Wind Breaks

Check all precautions to be used for the management of drop points to trucks:

<input type="checkbox"/> Spray Bar	<input checked="" type="checkbox"/> Chute	<input type="checkbox"/> Enclosure
	<input checked="" type="checkbox"/> Partial enclosure	

Description of Reasonable Precautions

Below, or as an attachment to this form, provide details of all types of reasonable precautions to be used to prevent unconfined emissions at the facility.

See Attached.

**EXTREME CONCRETE SERVICES INC
EDGEWATER PLANT
888-586-6850**

SEE SITE PLAN ATTACHED

1 ALL PARKING AREAS ARE PAVED

2 CONCRETE YARD WILL BE PAVED

3 STOCK PILES NOT TO EXCEED HEIGHT OF BINS

4 WATER APPLICATION ON AGGREGATE PILES

5 ALL PARTICULATE MATTER WILL BE CLEANED WEEKLY OR AS NEEDED

6 DUST COLLECTOR INSTALLED ON PLANT

Description of Facility

Below, or as an attachment to this form, provide a description of the concrete batching plant operations at the facility in sufficient detail to demonstrate the facility's eligibility for use of this air general permit and to provide a basis for tracking any future equipment or process changes at the facility. Describe all air pollutant-emitting processes and equipment at the facility, and identify any air pollution control measures or equipment used.

*See
Attachment*

**EXTREME CONCRETE SERVICES INC
EDGEWATER PLANT
888-586-6850**

SEE SITE PLAN ATTACHED

ALL EQUIPMENT IS NEW AT THIS TIME AND LISTED BELOW.

CON-E-CO LO-PRO 12RS

SILO # 1

MODEL PJC-300S SILO DUST CONTROL SYSTEM
8 EACH FILTER CARTRIDGES- 8" DIAMETER 40" LONG
304 SQUARE FEET CLEANING AREA
1,520 C.F.M. CAPACITY

SILO # 2

MODEL PJC-300S SILO DUST CONTROL SYSTEM
SAME AS ABOVE

CEMENT BATCHER

BV-14 DUST CONTROL SYSTEM
14 EACH FILTER BAGS- 4" DIAMETER 16" LONG
20 SQUARE FEET CLEANING AREA
ATMOSPHERE PRESSURE CLEANING SYSTEM

MIXER DUST CONTROL SYSTEM

MODEL PJ-980D MIXER DUST CONTROL SYSTEM
66 FILTER BAGS 6" DIAMETER 10'-0" LONG
980 SQUARE FEET CLEANING AREA
HIGH PRESSURE AIR-PULSE JET CLEANING SYSTEM
TBI 15 DIRECT DRIVE SUCTION BLOWER
15 H.P. TEFC MOTOR
5,880 C.F.M. CAPACITY AT 8" WATER

TRANSIT MIXER SHROUD

BACK IN SHROUD 9'-0" WIDE X 7'-0' DEEP WITH 6'-0' LONG CURTAIN
TWO (2) DUCT OUTLETS WITH DUCTING TO DUST CONTROL SYSTEM MOUNTED
ABOVE CON-E-CO RECIRCULATING CEMENT BATCHER

ALL EQUIPMENT WILL BE MAINTAINED PER MANUFACTURES SPECS. ALL
MAINTAINCE RECORDS OR ANY CHANGES TO EQUIPMENT WILL BE LOGGED AND
KEPT ON SITE IN BATCH OFFICE FOR INSPECTION AND REFERENCE

210.920(2)(e)	General Permit Registration Form	235kb	54kb	
---------------	-------------------------------------	-------	------	--

Please send your completed permit application to:
FDEP Receipts
PO Box 3070
Tallahassee, FL 32315-3070

OR

For people in Broward, Miami-Dade, Duval, Hillsborough,
Orange, Palm Beach counties, please send your
completed permit application to the appropriate address
provided on the County Address List:

[County Address List](#) [Word Document - 40kb]

For application fees refer to Rule 62-4.050, F.A.C.

The forms found on this page are in Microsoft Word, Excel and/or portable
document format (.PDF). Viewers can convert PDF files to html through [Adobe's
Simple Form](#). If you need any of these documents in a format such as text only,
please email the [web administrator](#) with your request and we will do our best to
accommodate your needs.

Last updated: January 03, 2008

2600 Blair Stone Road, M.S. 5500 Tallahassee, Florida 32399-2400 850-488-0114 (phone) / 850-922-6979 (fax)

[Questions & Comments Form](#)

[Accessibility Statement](#) [Privacy Statement](#)

[DEP Home](#) | [About DEP](#) | [Contact Us](#) | [Search](#) | [Site Map](#)

Extreme Concrete Services, Inc.
P. O. Box 1192
Edgewater, FL 32132
Phone: 386-423-3686
Fax: 386-423-3685

August 29, 2012

Florida Department of Environmental Protection
P.O. Box 3070
Tallahassee, FL 32315-3070

RE: Concrete Air Permit- Plant

We are submitting to you paperwork to renew the Air General Permit for the existing facility located at 429 Timaquan Trail, Edgewater, Florida; no changes have been made to the plant.

Should you need any further information you can Contact me at 386-527-9586.

Sincerely,

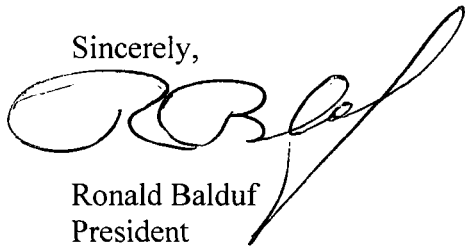
A handwritten signature in black ink, appearing to read 'R. Balduf', with a long, sweeping flourish extending downwards and to the right.

Ronald Balduf
President
Extreme Concrete Services, Inc.

PLAT OF BOUNDARY SURVEY OF

A portion of Tract "A-23", PARKTOWNE INDUSTRIAL CENTER, as recorded in Map Book 52, Pages 23 through 34, inclusive, Public Records of Volusia County, Florida, being described as follows:

Commence at the southwesterly corner of said Tract "A-23", thence North 22° 06' 19" West, along the westerly line of said Tract "A-23", a distance of 349.96 feet; thence South 67° 17' 32" West, along the southerly line of said Tract "A-23", a distance of 168.89 feet; thence North 23° 18' 56" West, along the westerly line of said Tract "A-23", a distance of 521.50 feet for the POINT OF BEGINNING; thence continue North 23° 18' 56" West, along the westerly line of said Tract "A-23", a distance of 165.36 feet; thence North 66° 41' 04" East, a distance of 528.60 feet to the easterly line of said Tract "A-23"; thence South 22° 06' 29" East, along said easterly line of tract "A-23", a distance of 165.40 feet; thence South 66° 41' 04" West, a distance of 525.11 feet to the Point of Beginning. Containing 2.0 acres more or less.

SURVEY REPORT:

1. Description per Title Insurance Policy File No. 8630-20411 dated July 18, 2006.
2. Bearings refer to plat and based on the centerline of Timaquan Trail as being North 23° 18' 56" East.
3. Subject to restrictions, reservations, limitations, easements and rights of way, if any, appearing of record.
4. This map of survey and report prepared without the benefit of an abstract.
5. This map of survey and report is subject to any facts that may be disclosed by a full and accurate title search.
6. Underground utilities and features, if any, not located.
7. Dimensions indicated hereon are in feet and decimals thereof, unless otherwise noted.
8. Unless otherwise noted, the monumentation has no identification number or name.
9. Drawing distance between features and property line may be exaggerated for clarity.
10. Features shown by symbol as indicated are not to scale.
11. Not valid without the signature and the original raised seal of a Florida Licensed Surveyor and Mapper.

CERTIFIED TO: JODH, INC., a Florida corporation
R-G CROWN BANK
COMMONWEALTH LAND TITLE INSURANCE COMPANY
KINSEY, VINCENT, PYLE, LC

February 13, 2006 - performed Topographic Survey.

Elevations indicated hereon are in feet and decimals referenced to National Geodetic Vertical Datum 1929 and are based on United States Coastal and Geodetic Survey monument Y-211, published elevation 15.932 feet.

Wetlands, if any, not determined or located.

The locations of existing underground facilities shown on this plat are approximate. The information is based on the facility owner's record drawing and/or field location work done by this surveyor. This surveyor did no exploratory excavation. It is the contractor's responsibility to locate all underground facilities prior to construction. Contractor/Owner to verify underground location by "Call Sunshine" 1-800-432-4770, prior to construction.

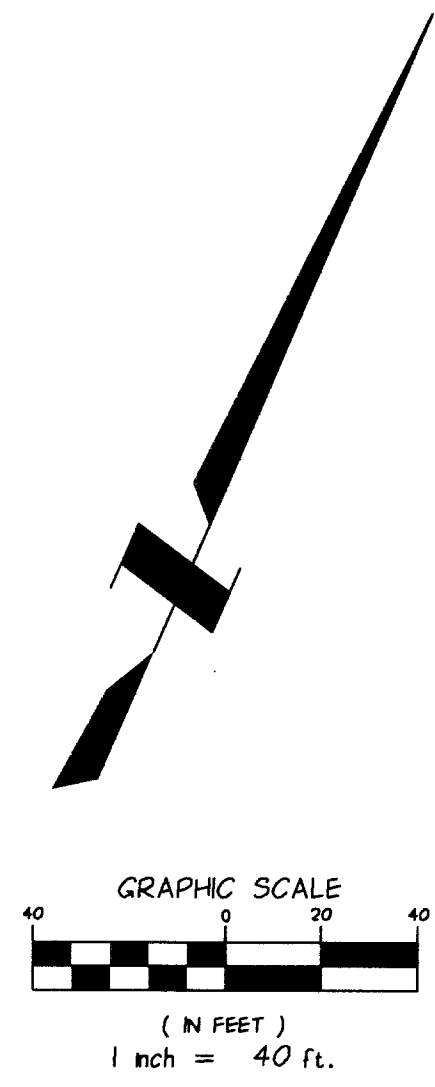

BENCHMARK NO. 1
"X" CUT ON CURB
AT CONCRETE SPILLWAY
ELEVATION = 8.03 FEET
(NGVD 1929)

BENCHMARK NO. 2
"X" CUT ON NORTH BOLT
OF FIRE HYDRANT
ELEVATION = 8.73 FEET
(NGVD 1929)

TIMAQUAN TRAIL (80' R/W)

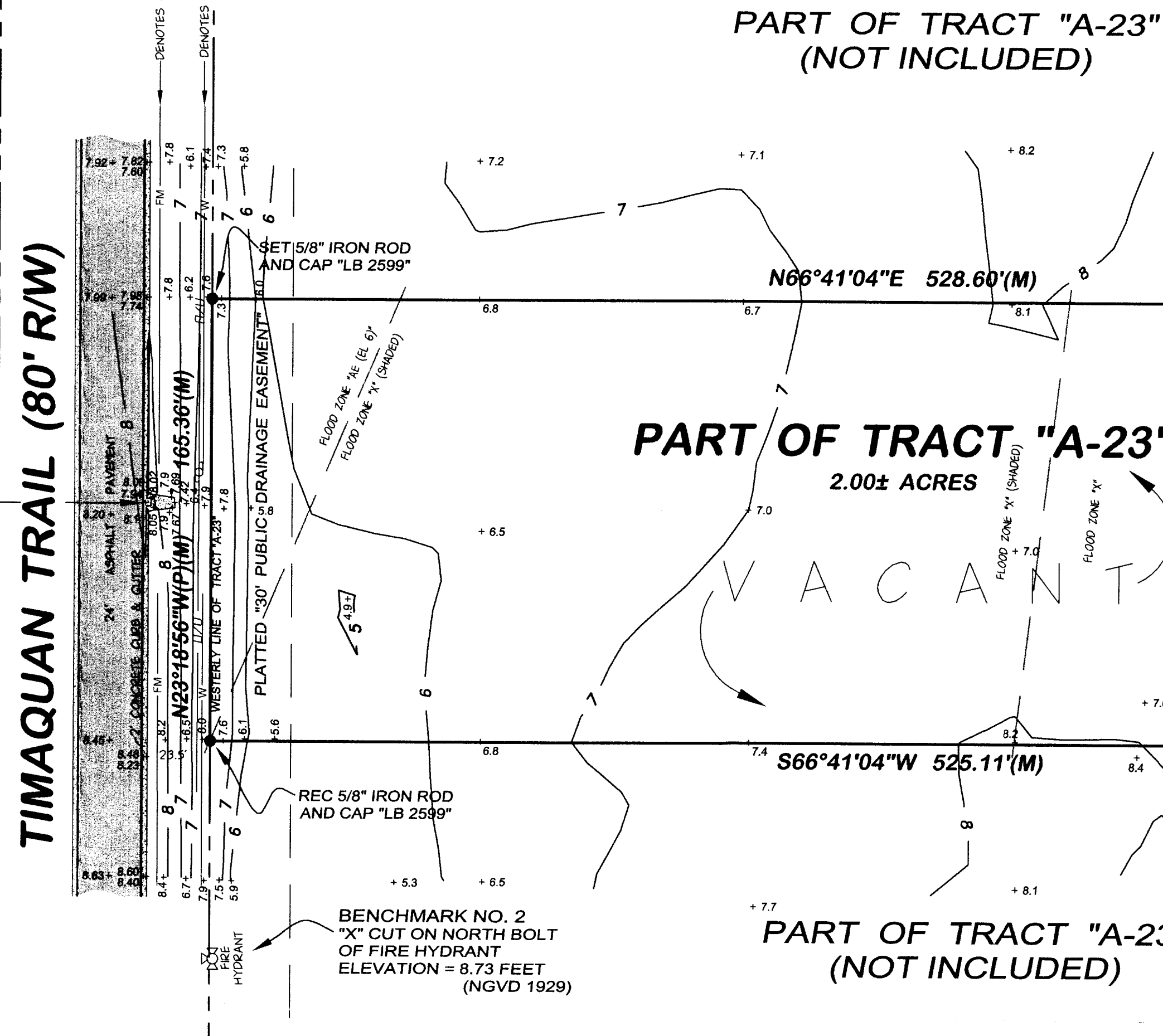

FLORIDA EAST COAST RAILWAY (100' R/W)
TOP OF RAIL ELEVATION = 42.8'

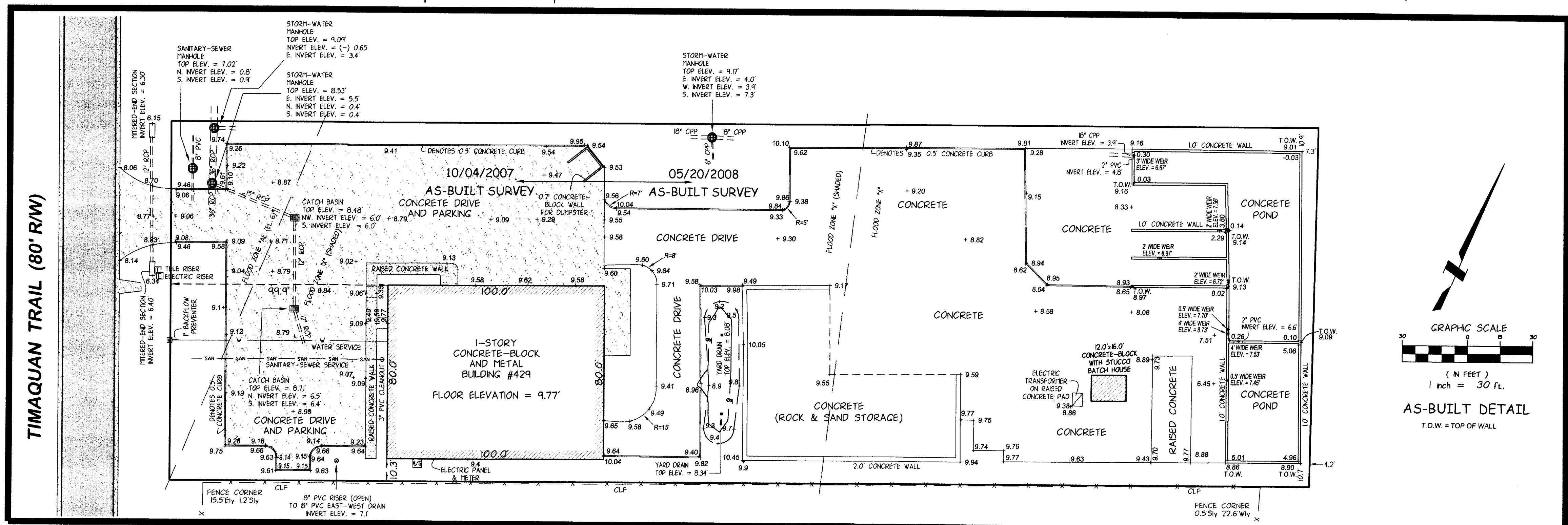
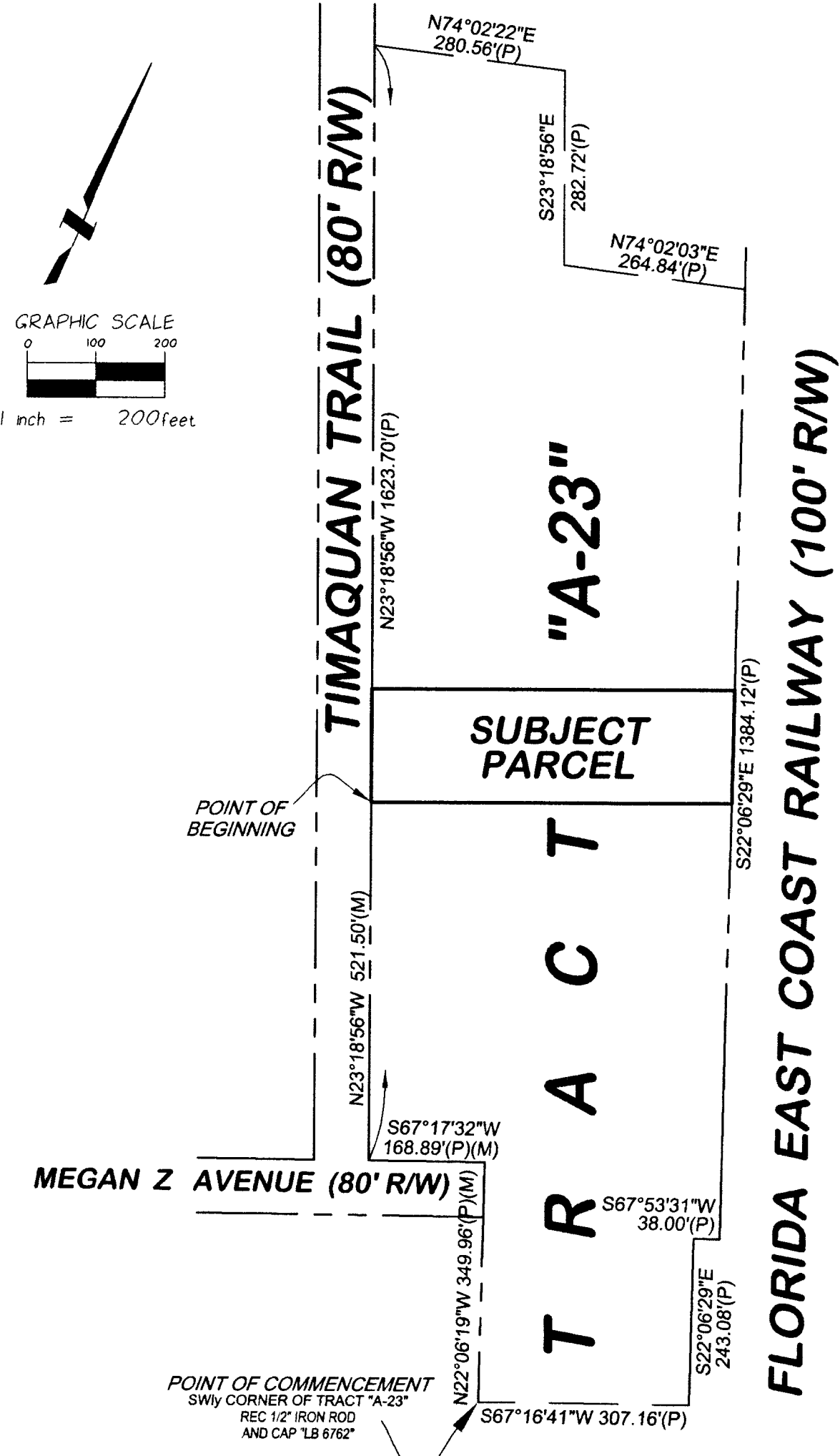

TYPE	SURVEY DATE	WORK ORDER #	P.C.	CALC.	DRAFT	CHECKED
BOUNDARY SURVEY	12/02/2005	05-11-043	D.E.C.	J.W.C.	J.W.C.	D.W.C.
TOPOGRAPHIC SURVEY	02/13/2006	06-01-049	M.T.Q.	J.W.C.	J.W.C.	D.W.C.
AS-BUILT SURVEY (WEST)	10/04/2007	07-09-050	M.T.Q.	J.W.C.	J.W.C.	D.W.C.
AS-BUILT SURVEY (EAST)	05/20/2008	08-04-048	M.T.Q.	J.W.C.	J.W.C.	D.W.C.
ADDED WEIR LENGTHS	06/06/2008	08-04-048	M.T.Q.	J.W.C.	J.W.C.	J.W.C.

TYPE	DATE	WORK ORDER #	---	CALC.	DRAFT	CHECKED
SKETCH OF DESCRIPTION						

LEGEND & ABBREVIATIONS

- DENOTES 5/8" IRON ROD W/ CAP "LB 2599" UNLESS OTHERWISE NOTED
- DENOTES IRON PIPE UNLESS OTHERWISE NOTED
- DENOTES CONCRETE UNLESS OTHERWISE NOTED
- EMT = ELECTRICAL METAL TUBING
- REC = RECOVERED
- NVT = NORTHING COORDINATE VALUE
- EX = EXISTING COORDINATE VALUE
- W = PROFESSIONAL SURVEYOR AND MAPPER
- DNR = DEPARTMENT OF NATURAL RESOURCES
- F.I.R.M. = FLOOD INSURANCE RATE MAP
- NGVD = NATIONAL GEODETIC VERTICAL DATUM
- C.C.L. = COASTAL CONSTRUCTION CONTROL LINE
- U.S.G.S. = UNITED STATES COAST & GEODETIC SURVEY
- Δ = DELTA
- R = RADIUS OR RANGE
- L = ARC LENGTH
- C = CHORD BEARING
- T = TANGENT
- OR = OFFICIAL RECORD
- MB = MAP BOOK
- P.O.B. = POINT OF BEGINNING
- P.O.C. = POINT OF COMMENCEMENT
- PC = POINT OF CURVATURE OR PARTY CHIEF
- PT = POINT OF TANGENCY
- PERM = PERMANENT REFERENCE MONUMENT
- P.C.P. = PERMANENT CONTROL POINT
- PM = POWER POLE
- CU = CULVERT
- CAU = OVERHEAD UTILITIES
- CLF = CHAIN LINK FENCE
- SWF = AIR CONDITIONER
- AC = ACRES
- BAR = BARBED WIRE FENCE
- ROW = RIGHT-OF-WAY
- Q = CENTER LINE
- CONC = CONCRETE (CONC)
- CONC STOP = CONCRETE STOP
- TELECOM = TELECOMMUNICATIONS (TEL.) RISE
- FINISH = FINISHED FLOOR ELEVATION
- REFR = REFORCED CONCRETE FIBRE
- CMP = CORRUGATED METAL PIPE
- T.B.M. = TEMPORARY BENCHMARK
- ± = EXISTING ELEVATION

CERTIFICATE OF AUTHORIZATION NUMBER LB 2599

I hereby certify that this survey map and report of the subject property is true and correct to the best of my knowledge, information and belief as surveyed in the field under my supervision on the dates shown hereon. I further certify that this survey map and report meets the minimum technical standards set forth in F.A.C. Rule 61G17-6, adopted by the Florida Board of Professional Surveyors and Mappers, pursuant to Florida Statutes Ch. 472.027, subject to the specifications noted hereon.

DANIEL W. CORY P.S.M. NO. 2027
JEFFREY W. CORY P.S.M. NO. 4139

DANIEL W. CORY SURVEYOR, INC.
300 CANAL STREET
NEW SMYRNA BEACH, FLORIDA 32168
(386) 427-9575
FAX (386) 427-1783

PREPARED FOR: JODH, INC. (RON BALDUF)
SCALE 1" = (see plat) FILE # 3020-P