

Jeb Bush  
Governor

# Department of Environmental Protection

Twin Towers Office Building  
2600 Blair Stone Road  
Tallahassee, Florida 32399-2400

David B. Struhs  
Secretary

February 3, 1999

Mr. Ronulo Gonzalez  
Perfection Dry Cleaners & Laundry Corp.  
1216 North Mills Avenue  
Orlando, Florida 32803

Re: Facility No.: 0951203

Dear Mr. Gonzalez:

The Department has received the Title V General Permit Notification Form for the dry cleaning facility that you submitted on January 22, 1999.

Please note that in January of each year the Department will be mailing fee notices to those facilities using the Title V general permit. This annual operation fee is \$50 and it is due and payable between January 15 and March 1 of each year the facility is in operation and is subject to the requirements of the Title V general permit.

If you have or expect to have any changes in your mailing address, location address, responsible official, or phone number, please notify the Department at the following address:

Title V General Permits Office  
Bureau of Air Monitoring and Mobile Sources MS 5510  
Department of Environmental Protection  
2600 Blair Stone Road  
Tallahassee, FL 32399-2400

If there are any changes in the facility status, including change of operating parameters or equipment, or if you have any additional questions regarding the Title V General Permit Program, please contact the District or local air program compliance inspector in your area.

Sincerely,

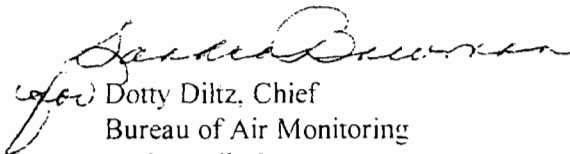
  
Dotty Diltz, Chief  
Bureau of Air Monitoring  
and Mobile Sources

DD/jw

cc: Ms. Marie Driscoll, Orange County

*"Protect, Conserve and Manage Florida's Environment and Natural Resources"*

Printed on recycled paper.

PERCHLOROETHYLENE DRY CLEANERS

TITLE V GENERAL PERMIT  
COMPLIANCE INSPECTION CHECKLIST

TYPE OF INSPECTION: ANNUAL  COMPLAINT/DISCOVERY   
RE-INSPECTION

AIRS ID#: ~~0950299~~ <sup>OK</sup> 0951203 DATE: 3/15/99 TIME IN: 10:30 TIME OUT: 1100  
FACILITY NAME: Perfection Dry Cleaners & Laundry Corp.  
FACILITY LOCATION: 1216 North Mills Avenue 2525 E. South St.  
Orlando, FL 32803 Orl. FL 32803  
RESPONSIBLE OFFICIAL: Ronulo Gonzalez PHONE: 896-7035  
CONTACT NAME: PHONE:

Actual location of machines

PART I: NOTIFICATION  
(check appropriate box)  
1. New facility notified DARM 30 days prior to startup  
2. Facility failed to notify DARM to use general permit

RECEIVED  
MAR 22 1999  
Bureau of Air Monitoring & Mobile Sources

PART II: CLASSIFICATION  
Facility indicated on notification form that it is:  
(check appropriate box)  No notification form  
 Drop store/out of business/petroleum  
A. Permatic 1986 (Back-up)  
1. Existing small area source   
dry-to-dry only, x < 140 gal/yr ~ 30 gal perc  
transfer only, x < 200 gal/yr  
both types, x < 140 gal/yr  
(constructed before 12/9/91)  
2. New small area source   
dry-to-dry only, x < 140 gal/yr  
transfer only, x < 200 gal/yr  
both types, x < 140 gal/yr  
(constructed on or after 12/9/91) Aero-Tech ~ 120g.perc 9-98  
3. Existing large area source   
dry-to-dry only, 140 ≤ x ≤ 2,100 gal/yr  
transfer only, 200 ≤ x ≤ 1,800 gal/yr  
both types, 140 ≤ x ≤ 1,800 gal/yr  
(constructed before 12/9/91)  
4. New large area source   
dry-to-dry only, 140 ≤ x ≤ 2,100 gal/yr  
transfer only, 200 ≤ x ≤ 1,800 gal/yr  
both types, 140 ≤ x ≤ 1,800 gal/yr  
(constructed on or after 12/9/91)  
5. This is a correct facility classification  Y  N  Can not determine  
If no, please check the appropriate classification:  
 facility qualified for a general permit as number \_\_\_\_\_ above  
 facility exceeds above limits and is not eligible for a general permit  
B. The total quantity of perchloroethylene (perc) purchased within the preceding 12 months by this dry cleaning facility was 50 gallons.

**PART III: GENERAL CONTROL REQUIREMENTS**

Is the responsible official of the dry cleaning facility:  
(check appropriate boxes)

- 1. Storing perchloroethylene in tightly sealed and impervious containers?  Y  N  N/A
- 2. Examining the containers for leakage?  Y  N  N/A
- 3. Closing and securing machine doors except during loading/unloading?  Y  N
- 4. Draining cartridge filters in their housing or in sealed containers for at least 24 hours prior to disposal?  Y  N  N/A
- 5. Maintaining solvent-to-carbon ratios and steam pressure for carbon adsorber beds according to the manufacturer's specifications?  Y  N  N/A

**PART IV: PROCESS VENT CONTROLS**

In Part II-A:

If classification 1 has been checked, no controls are required. Proceed to Part V.

If classification 2 has been checked, the machine should be equipped with a refrigerated condenser (complete A below).

If classification 3 has been checked, the machine should be equipped with either a refrigerated condenser or a carbon adsorber (complete A and B below). *Carbon adsorber must have been installed prior to September 22, 1993*

If classification 4 has been checked, the machine should be equipped with a refrigerated condenser (complete A and B below).

A. Has the responsible official of all new sources and existing large area sources:  
(check appropriate boxes)

- 1. Equipped all machines with the appropriate vent controls?  Y  N
- 2. Equipped dry-to-dry machines with a closed-loop vapor venting system?  Y  N  N/A
- 3. Equipped the condenser with a diverter valve so airflow will be directed away from the condenser upon opening the door?  Y  N  N/A
- 4. Measured and recorded the temperature of the outlet exhaust stream of a refrigerated condenser on a weekly/bi-weekly basis?  Y  N
- 5. Repaired or adjusted the equipment within 24 hours if the exhaust temperature of the condenser exceeded 45° F?  Y  N  N/A
- 6. Conducted all temperature monitoring after an appropriate cooldown period and after verifying that the coolant had been completely charged?  Y  N

**B. Has the responsible official of an existing large or new large area source also:**

1. Measured and recorded the exhaust temperature on the outlet side of the condenser located on dry-to-dry, reclaimer, and dryer machines on a weekly basis?  Y  N
2. Measured and recorded the washer exhaust temperature at the condenser inlet and outlet weekly?  Y  N  N/A  
Is the temperature differential equal to or greater than 20° F?  Y  N  N/A
3. Measured and recorded the perc concentration in the exhaust stream weekly at the end of the final drying cycle while the machine is venting to the adsorber, if machines are equipped with a carbon adsorber?  Y  N  N/A  
Is the perc concentration equal to or less than 100 ppm?  Y  N  N/A
4. Assured that the sampling port on the carbon adsorber exhaust for measuring perc concentrations is at least 8 duct diameters downstream of any bend, contraction, or expansion; is at least 2 duct diameters upstream from any bend, contraction, or expansion; and downstream from no other inlet?  Y  N  N/A
5. Equipped transfer machines (dryers, reclaimers, and washers) with individual condenser coils?  Y  N  N/A
6. Routed airflow to the carbon adsorber (if used) at all times?  Y  N  N/A

**PART V: RECORDKEEPING REQUIREMENTS**

**Has the responsible official:**  
(check appropriate boxes)

1. Maintained receipts for perc purchased?  Y  N
2. Maintained rolling monthly total of perc consumption?  Y  N
3. Maintained leak detection inspection and repair reports for the following:
  - a. documentation of leaks repaired w/in 24 hrs? or;  Y  N  N/A
  - b. documentation of parts ordered to repair leak and leak repaired w/in 2 days and parts installed w/in 5 days of receipt?  Y  N  N/A
4. Maintained calibration data? (for applicable direct reading instruments)  Y  N  N/A
5. Maintained exhaust duct monitoring data on perc concentrations?  Y  N  N/A
6. Maintained startup/shutdown/malfunction plan?  Y  N
7. Maintained deviation reports?  Y  N  N/A  
Problem corrected?  Y  N  N/A
8. Maintained compliance plan, if applicable?  Y  N  N/A

**PART VI: LEAK DETECTION AND REPAIRS**

1. Does the responsible official conduct a weekly (for small sources, bi-weekly) leak detection and repair inspection?  Y  N
2. Has the facility maintained a leak log?  Y  N
3. Does the responsible official check the following areas for leaks?
- |   |   |                           |   |
|---|---|---------------------------|---|
| Hose connections, fittings, couplings, and valves | <input checked="" type="checkbox"/> Y <input type="checkbox"/> N <input type="checkbox"/> N/A | Muck cookers              | <input checked="" type="checkbox"/> Y <input type="checkbox"/> N <input type="checkbox"/> N/A |
| Door gaskets and seating                          | <input checked="" type="checkbox"/> Y <input type="checkbox"/> N <input type="checkbox"/> N/A | Stills                    | <input checked="" type="checkbox"/> Y <input type="checkbox"/> N <input type="checkbox"/> N/A |
| Filter gaskets and seating                        | <input checked="" type="checkbox"/> Y <input type="checkbox"/> N <input type="checkbox"/> N/A | Exhaust dampers           | <input checked="" type="checkbox"/> Y <input type="checkbox"/> N <input type="checkbox"/> N/A |
| Pumps   | <input checked="" type="checkbox"/> Y <input type="checkbox"/> N <input type="checkbox"/> N/A | Diverter valves           | <input checked="" type="checkbox"/> Y <input type="checkbox"/> N <input type="checkbox"/> N/A |
| Solvent tanks and containers                      | <input checked="" type="checkbox"/> Y <input type="checkbox"/> N <input type="checkbox"/> N/A | Cartridge filter housings | <input checked="" type="checkbox"/> Y <input type="checkbox"/> N <input type="checkbox"/> N/A |
| Water separators                                  | <input checked="" type="checkbox"/> Y <input type="checkbox"/> N <input type="checkbox"/> N/A |                           |   |
4. Which method of detection is used by the responsible official?
- Visual examination (condensed solvent on exterior surfaces)
- Physical detection (airflow felt through gaskets)
- Odor (noticeable perc odor)
- Use of direct-reading instrumentation (FID/PID/calorimetric tubes)
- Halogen leak detector
- If using direct-reading instrumentation, is the equipment:**  N/A
- a. Capable of detecting perc vapor concentrations in a range of 0-500 ppm?  Y  N
- b. Calibrated against a standard gas prior to and after each use (PID/FID only)?  Y  N
- c. Inspected for leaks and obvious signs of wear on a weekly basis?  Y  N
- d. Kept in a clean and secure area when not in use?  Y  N
- e. Verified for accuracy by use of duplicate samples (calorimetric only)?  Y  N

Ilka Bundy  
Inspector's Name (Please Print)

3/15/99  
Date of Inspection

Ilka Bundy  
Inspector's Signature

3/15/2000  
Approximate Date of Next Inspection

ADDITIONAL SITE INFORMATION:

Left 2 dry cleaning compliance calendars on  
3-11-99 @ 1020. Will call for inspection for 3-15-99.

Needs copy of Letter from DEP w/  
AIRS ID #. E-mailed Sandy Bowman  
on this approximately. 3/15/99. JB

Dry cleaning machines are actually  
located at 2525 E. South St.  
Orlando, FL 32803

Aero tech is new, primary used machine.  
Permatic is old, back-up used machine, rarely used.

**TITLE V AIR QUALITY GENERAL PERMIT  
INSPECTION SUMMARY REPORT**

TYPE OF INSPECTION: ANNUAL  COMPLAINT/DISCOVERY  RE-INSPECTION

TIME IN: 1030 TIME OUT: 1100 AIRS ID#: 0951203  
 TYPE OF FACILITY: Dry Cleaner  
 FACILITY NAME: Perfection Dry Cleaners & Laundry Corp. DATE: 3/15/99  
 FACILITY LOCATION: 1216 North Mills Avenue  
Orlando, FL 32803  
 RESPONSIBLE OFFICIAL: Bonulo Gonzalez PHONE NUMBER: 896-7035

- Based on the results of the compliance requirements evaluated during this inspection, the facility is found to be in compliance with DEP Rule 62-213.300, Florida Administrative Code (F.A.C.).
- Based on the results of the compliance requirements evaluated during this inspection, the following compliance discrepancies were noted:

COMPLIANCE REQUIREMENT/PROBLEM	FOLLOW-UP ACTION REQUIRED

COMMENTS:  
Facility in compliance.

The Annual Compliance Certification form has been properly certified and submitted to the inspector. YES  NO

DATE OF NEXT INSPECTION: 3/15/2000  
 (Approximate)

INSPECTION CONDUCTED BY: Ilka Bundy  
 (Please Print)

INSPECTOR'S SIGNATURE: Ilka Bundy PHONE NUMBER: 836-9524

# Perchloroethylene Dry Cleaning Facility Notification

## Facility Name and Location

1. Facility Owner/Company Name (Name of corporation, agency, or individual owner):	Perfection Dry Cleaners + LAUNDRY Corp.				
2. Site Name (For example, plant name or number):	South St				
3. Hazardous Waste Generator Identification Number:	FLD - 981-865-918				
4. Facility Location:	2525 E. South St.				
Street Address:					
City:	ORLANDO	County:	ORANGE	Zip Code:	32803
5. Facility Identification Number (DEP Use):	095/203				

## Responsible Official

6. Name and Title of Responsible Official:	Ronald Gonzalez + President.				
7. Responsible Official Mailing Address:					
Organization/Firm:	Perfection Dry Cleaners + LAUNDRY Corp.				
Street Address:	1216 N. Mills Ave.				
City:	ORLANDO	County:	ORANGE	Zip Code:	32803
8. Responsible Official Telephone Number:					
Telephone:	(407) 896-7035	Fax:	( ) - _____		

## Facility Contact (If different from Responsible Official)

9. Name and Title of Facility Contact (For example, plant manager):			
10. Facility Contact Address:			
Street Address:			
City:	County:	Zip Code:	
11. Facility Contact Telephone Number:			
Telephone:	( ) -	Fax:	( ) -

RECEIVED

JAN 22 1999



0951203

1/28/99 spoke to Ronald Gonzalez and he stated that he has two machines (dry type). Each machine has a refiq. condenser.

p14

1.(a)(1) Add dates of purchase for each machine. If same as control device date, then add some date.

(C) Should not be marked. Mark out and initial.

3. Existing small area source should not be marked. Mark out and initial. New small area source should be marked.

p15 4. New small area source should be marked.

(F) Required. Should be marked

p16

Responsible official sign and date for changes made.

### Facility Information

1.(a) Provide the information below for each machine at the facility. Indicate the type of machine, the date of its purchase, and the date the control device was installed, if applicable.

Type of Machine	ID	Date Machine Initially Purchased	Date Control Device Installed	ID	Date Machine Initially Purchased	Date Control Device Installed	ID	Date Machine Initially Purchased	Date Control Device Installed
<i>Example</i>									
	#1	03-OCT-93	12-NOV-93	#2	08-DEC-91		#3	02-MAR-92	02-MAR-92
<b>Dry-to-Dry Unit</b>									
(1) w/ ref. condenser	1		10-96	1		11-98			
(2) w/ carbon adsorber									
(3) w/ no controls									
<b>Washer Unit</b>									
(4) w/ ref. condenser									
(5) w/ carbon adsorber									
(6) w/ no controls									
<b>Dryer Unit</b>									
(7) w/ ref. condenser									
(8) w/ carbon adsorber									
(9) w/ no controls									
<b>Reclaimer Unit</b>									
(10) w/ ref. condenser									
(11) w/carbon adsorber									
(12) w/ no controls									

(b) Control devices are required, but not yet installed

(c) No control devices are required to be installed

2.(a) What was the total quantity of perchloroethylene (perc) purchased in the latest 12 months?

110 gallons

(b) If less than 12 months, how many? 1 months

Check why it is less than 12 months: New owner:  New store:  Did not keep records:

*New Machine*

3. What is the facility's source classification based on the definitions found in section (3) of Part II?  
(Indicate with an "X". Select one classification only.)

Existing small area source

New small area source

Existing large area source

New large area source

4. What control technology is required on machines pursuant to section (5) of Part II of this notification form?  
 (Indicate with an "X".)

Existing large area source

Carbon adsorber

Refrigerated condenser

New small area source

Refrigerated condenser

New large area source

Refrigerated condenser

5. A facility which contains non-exempt emissions units shall not be eligible to use the general permit pursuant to Rule 62-213.300, F.A.C. Verify that all steam and hot water generating units on-site meet the following exemption criteria or that no such units exist on-site:

*All steam and hot water generating units on-site (1) have a total heat input of 10 million BTU/hr or less (298 boiler HP or less), and (2) are fired exclusively by natural gas except for periods of natural gas curtailment during which propane or fuel oil containing no more than one percent sulfur is fired.*

All steam and hot water generating units exempt   
 No such units on-site

**Equipment Monitoring and Recordkeeping Information**

Check all logs which are required to be kept on-site in accordance with the requirements of this general permit:

- (a) Purchase receipts and solvent purchases
- (b) Leak detection inspection and repair
- (c) Refrigerated condenser temperature monitoring
- (d) Carbon adsorber exhaust perc concentration monitoring
- (e) Instrument calibration
- (f) Start-up, shutdown, malfunction plan

Surrender of Existing Air Permit(s)

Please indicate with an "X" the appropriate selection:

I hereby surrender all existing air permits authorizing operation of the facility indicated in this notification form; specifically, permit number(s) \_\_\_\_\_

No air permits currently exist for the operation of the facility indicated in this notification form.

Responsible Official Certification

*I, the undersigned, am the responsible official, as defined in Part II of this form, of the facility addressed in this notification. I hereby certify, based on information and belief formed after reasonable inquiry, that the statements made in this notification are true, accurate and complete. Further, I agree to operate and maintain the air pollutant emissions units and air pollution control equipment described above so as to comply with all terms and conditions of this general permit as set forth in Part II of this notification form.*

*I will promptly notify the Department of any changes to the information contained in this notification.*

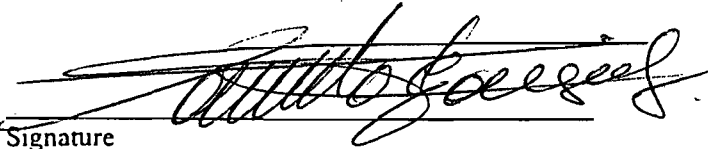
  
Signature

1-19-99  
Date

0751703

BEST AVAILABLE COPY

1/25/99 spoke to Ronald Gonzalez and he stated that he has two machines (dry type) Each machine has a refiq. condenser.

RECEIVED  
FEB 17 1999  
Bureau of Air Monitoring & Mobile Sources

1. Facility Owner	PerFee
2. Site Name	SouT
3. Hazardous	
4. Facility Location Street Address: City:	
5. Facility ID	

1.(a)(1) Add dates of purchase for each machine. If same as control device date, then add some date.

(C) Should not be marked. Mark out and initial.

3. Existing small area source should not be marked. Mark out and initial. New small area source should be marked.

4. New small area source should be marked. (F) Required. Should be marked.

Responsible official sign and date for changes made.

6. Name of Responsible Official	ROD P15
7. Organization Street Address: City:	P16
8. Responsible Official Telephone	

2803

203

Dry Corp.  
32803

9. Name and Title of Facility Contact (For example, plant manager)	
10. Facility Contact Address:  Street Address: City: County: Zip Code:	
11. Facility Contact Telephone Number: Telephone: ( ) - Fax: ( ) -	

RECEIVED  
FEB - 5 1999  
ORANGE COUNTY ENVIRONMENTAL  
PR Page 913 of 16

RECEIVED  
JAN 22 1999

Perchloroethylene Dry Cleaning Facility Notification

Facility Name and Location

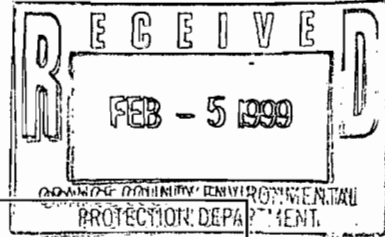

1. Facility Owner/Company Name (Name of corporation, agency, or individual owner):  
 Perfection Dry Cleaners + LAUNDRY Corp.

2. Site Name (For example, plant name or number):  
 South St

3. Hazardous Waste Generator Identification Number:  
 FLD - 981 - 865 - 918

4. Facility Location: 2525 E. South St  
 Street Address:  
 City: ORLANDO County: ORANGE Zip Code: 32803

5. Facility Identification Number (DEP Use):  
 0951203

Responsible Official

6. Name and Title of Responsible Official:  
 RONALDO GONZALEZ + PRESIDENT

7. Responsible Official Mailing Address:  
 Organization/Firm: Perfection Dry Cleaners + LAUNDRY Corp.  
 Street Address: 1216 N. Mills Ave.  
 City: ORLANDO County: ORANGE Zip Code: 32803

8. Responsible Official Telephone Number:  
 Telephone: (407) 896-7035 Fax: ( ) -

Facility Contact (If different from Responsible Official)

9. Name and Title of Facility Contact (For example, plant manager):

10. Facility Contact Address:  
 Street Address:  
 City: County: Zip Code:

11. Facility Contact Telephone Number:  
 Telephone: ( ) - Fax: ( ) -

RECEIVED

JAN 22 1999

**Facility Information**

1.(a) Provide the information below for each machine at the facility. Indicate the type of machine, the date of its purchase, and the date the control device was installed, if applicable.

Type of Machine	ID	Date Machine Initially Purchased	Date Control Device Installed	ID	Date Machine Initially Purchased	Date Control Device Installed	ID	Date Machine Initially Purchased	Date Control Device Installed
<i>Example</i>	#1	03-OCT-93	12-NOV-93	#2	08-DEC-91		#3	02-MAR-92	02-MAR-92
Dry-to-Dry Unit									
(1) w/ ref. condenser	1	10-96	10-96	1	11-98	11-98			
(2) w/ carbon adsorber									
(3) w/ no controls									
Washer Unit									
(4) w/ ref. condenser									
(5) w/ carbon adsorber									
(6) w/ no controls									
Dryer Unit									
(7) w/ ref. condenser									
(8) w/ carbon adsorber									
(9) w/ no controls									
Reclaimer Unit									
(10) w/ ref. condenser									
(11) w/carbon adsorber									
(12) w/ no controls									

(b) Control devices are required, but not yet installed

(c) No control devices are required to be installed  *AK*

2.(a) What was the total quantity of perchloroethylene (perc) purchased in the latest 12 months?

110 gallons

(b) If less than 12 months, how many? 1 months

Check why it is less than 12 months: New owner:  New store:  *New Machine* Did not keep records:

3. What is the facility's source classification based on the definitions found in section (3) of Part II?

(Indicate with an "X". Select one classification only.)

Existing small area source  *AK* New small area source

Existing large area source  New large area source

4. What control technology is required on machines pursuant to section (5) of Part II of this notification form?  
(Indicate with an "X".)

Existing large area source

Carbon adsorber

Refrigerated condenser

New small area source

Refrigerated condenser  *VAE*

New large area source

Refrigerated condenser

5. A facility which contains non-exempt emissions units shall not be eligible to use the general permit pursuant to Rule 62-213.300, F.A.C. Verify that all steam and hot water generating units on-site meet the following exemption criteria or that no such units exist on-site:

*All steam and hot water generating units on-site (1) have a total heat input of 10 million BTU/hr or less (298 boiler HP or less), and (2) are fired exclusively by natural gas except for periods of natural gas curtailment during which propane or fuel oil containing no more than one percent sulfur is fired.*

All steam and hot water generating units exempt   
No such units on-site

**Equipment Monitoring and Recordkeeping Information**

Check all logs which are required to be kept on-site in accordance with the requirements of this general permit:

- (a) Purchase receipts and solvent purchases
- (b) Leak detection inspection and repair
- (c) Refrigerated condenser temperature monitoring
- (d) Carbon adsorber exhaust perc concentration monitoring
- (e) Instrument calibration
- (f) Start-up, shutdown, malfunction plan  *VAE*



Surrender of Existing Air Permit(s)

Please indicate with an "X" the appropriate selection:

I hereby surrender all existing air permits authorizing operation of the facility indicated in this notification form; specifically, permit number(s)

\_\_\_\_\_

No air permits currently exist for the operation of the facility indicated in this notification form.

Responsible Official Certification

*I, the undersigned, am the responsible official, as defined in Part II of this form, of the facility addressed in this notification. I hereby certify, based on information and belief formed after reasonable inquiry, that the statements made in this notification are true, accurate and complete. Further, I agree to operate and maintain the air pollutant emissions units and air pollution control equipment described above so as to comply with all terms and conditions of this general permit as set forth in Part II of this notification form.*

*I will promptly notify the Department of any changes to the information contained in this notification.*

*[Handwritten Signature]*

Signature

Date

*1-19-99*

*[Handwritten Signature] For changes MADE 2-8-99*

PERCHLOROETHYLENE DRY CLEANERS

TITLE V GENERAL PERMIT  
COMPLIANCE INSPECTION CHECKLIST

ARMS  
4-12-00  
JD

TYPE OF INSPECTION: ANNUAL  COMPLAINT/DISCOVERY   
RE-INSPECTION

AIRS ID#: 0951203 DATE: 4-12-00 TIME IN: 0922 TIME OUT: 0935  
FACILITY NAME: Perfection Dry Cleaners & Laundry Corp.  
FACILITY LOCATION: 2525 E. South St.  
Orlando, FL 32803  
RESPONSIBLE OFFICIAL: Ronulo Gonzalez PHONE: 407-896-7035  
CONTACT NAME: PHONE:

Bureau of Air Monitoring  
State of Florida  
APR 12 2000

RECEIVED

PART I: NOTIFICATION

(check appropriate box)  
1. New facility notified DARM 30 days prior to startup   
2. Facility failed to notify DARM to use general permit

PART II: CLASSIFICATION

Facility indicated on notification form that it is:  
(check appropriate box)  
A.  1. Existing small area source (Permatic 1986)  
dry-to-dry only, x < 140 gal/yr  
transfer only, x < 200 gal/yr  
both types, x < 140 gal/yr  
(constructed before 12/9/91)  
 2. New small area source Aero-Tech  
dry-to-dry only, x < 140 gal/yr  
transfer only, x < 200 gal/yr  
both types, x < 140 gal/yr  
(constructed on or after 12/9/91)  
 3. Existing large area source  
dry-to-dry only, 140 ≤ x ≤ 2,100 gal/yr  
transfer only, 200 ≤ x ≤ 1,800 gal/yr  
both types, 140 ≤ x ≤ 1,800 gal/yr  
(constructed before 12/9/91)  
 4. New large area source  
dry-to-dry only, 140 ≤ x ≤ 2,100 gal/yr  
transfer only, 200 ≤ x ≤ 1,800 gal/yr  
both types, 140 ≤ x ≤ 1,800 gal/yr  
(constructed on or after 12/9/91)  
5. This is a correct facility classification  Y  N  Can not determine  
If no, please check the appropriate classification:  
 facility qualified for a general permit as number \_\_\_\_\_ above  
 facility exceeds above limits and is not eligible for a general permit  
B. The total quantity of perchloroethylene (perc) purchased within the preceding 12 months by this dry cleaning facility was \_\_\_\_\_ gallons.

See Additional Site Info.

**PART III: GENERAL CONTROL REQUIREMENTS**

**Is the responsible official of the dry cleaning facility:**  
(check appropriate boxes)

- |   |  |
|---|--|
| 1. Storing perchloroethylene in tightly sealed and impervious containers?   | <input type="checkbox"/> Y <input type="checkbox"/> N <input type="checkbox"/> N/A |
| 2. Examining the containers for leakage?  | <input type="checkbox"/> Y <input type="checkbox"/> N <input type="checkbox"/> N/A |
| 3. Closing and securing machine doors except during loading/unloading?  | <input type="checkbox"/> Y <input type="checkbox"/> N                              |
| 4. Draining cartridge filters in their housing or in sealed containers for at least 24 hours prior to disposal?                     | <input type="checkbox"/> Y <input type="checkbox"/> N <input type="checkbox"/> N/A |
| 5. Maintaining solvent-to-carbon ratios and steam pressure for carbon adsorber beds according to the manufacturer's specifications? | <input type="checkbox"/> Y <input type="checkbox"/> N <input type="checkbox"/> N/A |

**PART IV: PROCESS VENT CONTROLS**

**In Part II-A:**

**If classification 1 has been checked, no controls are required. Proceed to Part V.**

**If classification 2 has been checked, the machine should be equipped with a refrigerated condenser (complete A below).**

**If classification 3 has been checked, the machine should be equipped with either a refrigerated condenser or a carbon adsorber (complete A and B below). Carbon adsorber must have been installed prior to September 22, 1993**

**If classification 4 has been checked, the machine should be equipped with a refrigerated condenser (complete A and B below).**

**A. Has the responsible official of all new sources and existing large area sources:**  
(check appropriate boxes)

- |  |  |
|--|--|
| 1. Equipped all machines with the appropriate vent controls?   | <input type="checkbox"/> Y <input type="checkbox"/> N                              |
| 2. Equipped dry-to-dry machines with a closed-loop vapor venting system?   | <input type="checkbox"/> Y <input type="checkbox"/> N <input type="checkbox"/> N/A |
| 3. Equipped the condenser with a diverter valve so airflow will be directed away from the condenser upon opening the door?                     | <input type="checkbox"/> Y <input type="checkbox"/> N <input type="checkbox"/> N/A |
| 4. Measured and recorded the temperature of the outlet exhaust stream of a refrigerated condenser on a weekly/bi-weekly basis?                 | <input type="checkbox"/> Y <input type="checkbox"/> N                              |
| 5. Repaired or adjusted the equipment within 24 hours if the exhaust temperature of the condenser exceeded 45° F?                              | <input type="checkbox"/> Y <input type="checkbox"/> N <input type="checkbox"/> N/A |
| 6. Conducted all temperature monitoring after an appropriate cooldown period and after verifying that the coolant had been completely charged? | <input type="checkbox"/> Y <input type="checkbox"/> N                              |

**B. Has the responsible official of an existing large or new large area source also:**

1. Measured and recorded the exhaust temperature on the outlet side of the condenser located on dry-to-dry, reclaimer, and dryer machines on a weekly basis?  Y  N
2. Measured and recorded the washer exhaust temperature at the condenser inlet and outlet weekly?  Y  N  N/A
- Is the temperature differential equal to or greater than 20° F?  Y  N  N/A
3. Measured and recorded the perc concentration in the exhaust stream weekly at the end of the final drying cycle while the machine is venting to the adsorber, if machines are equipped with a carbon adsorber?  Y  N  N/A
- Is the perc concentration equal to or less than 100 ppm?  Y  N  N/A
4. Assured that the sampling port on the carbon adsorber exhaust for measuring perc concentrations is at least 8 duct diameters downstream of any bend, contraction, or expansion; is at least 2 duct diameters upstream from any bend, contraction, or expansion; and downstream from no other inlet?  Y  N  N/A
5. Equipped transfer machines (dryers, reclaimers, and washers) with individual condenser coils?  Y  N  N/A
6. Routed airflow to the carbon adsorber (if used) at all times?  Y  N  N/A

**PART V: RECORDKEEPING REQUIREMENTS**

**Has the responsible official:**

(check appropriate boxes)

1. Maintained receipts for perc purchased?  Y  N
2. Maintained rolling monthly total of perc consumption?  Y  N
3. Maintained leak detection inspection and repair reports for the following:
- a. documentation of leaks repaired w/in 24 hrs? or;  Y  N  N/A
- b. documentation of parts ordered to repair leak and leak repaired w/in 2 days and parts installed w/in 5 days of receipt?  Y  N  N/A
4. Maintained calibration data? (for applicable direct reading instruments)  Y  N  N/A
5. Maintained exhaust duct monitoring data on perc concentrations?  Y  N  N/A
6. Maintained startup/shutdown/malfunction plan?  Y  N
7. Maintained deviation reports?  Y  N  N/A
- Problem corrected?  Y  N  N/A
8. Maintained compliance plan, if applicable?  Y  N  N/A

**PART VI: LEAK DETECTION AND REPAIRS**

1. Does the responsible official conduct a weekly (for small sources, bi-weekly) leak detection and repair inspection?  Y  N
2. Has the facility maintained a leak log?  Y  N
3. Does the responsible official check the following areas for leaks?
- |   |  |                           |  |
|---|--|---------------------------|--|
| Hose connections, fittings, couplings, and valves | <input type="checkbox"/> Y <input type="checkbox"/> N <input type="checkbox"/> N/A | Muck cookers              | <input type="checkbox"/> Y <input type="checkbox"/> N <input type="checkbox"/> N/A |
| Door gaskets and seating                          | <input type="checkbox"/> Y <input type="checkbox"/> N <input type="checkbox"/> N/A | Stills                    | <input type="checkbox"/> Y <input type="checkbox"/> N <input type="checkbox"/> N/A |
| Filter gaskets and seating                        | <input type="checkbox"/> Y <input type="checkbox"/> N <input type="checkbox"/> N/A | Exhaust dampers           | <input type="checkbox"/> Y <input type="checkbox"/> N <input type="checkbox"/> N/A |
| Pumps   | <input type="checkbox"/> Y <input type="checkbox"/> N <input type="checkbox"/> N/A | Diverter valves           | <input type="checkbox"/> Y <input type="checkbox"/> N <input type="checkbox"/> N/A |
| Solvent tanks and containers                      | <input type="checkbox"/> Y <input type="checkbox"/> N <input type="checkbox"/> N/A | Cartridge filter housings | <input type="checkbox"/> Y <input type="checkbox"/> N <input type="checkbox"/> N/A |
| Water separators                                  | <input type="checkbox"/> Y <input type="checkbox"/> N <input type="checkbox"/> N/A |                           |  |
4. Which method of detection is used by the responsible official?
- Visual examination (condensed solvent on exterior surfaces)
- Physical detection (airflow felt through gaskets)
- Odor (noticeable perc odor)
- Use of direct-reading instrumentation (FID/PID/calorimetric tubes)
- Halogen leak detector
- If using direct-reading instrumentation, is the equipment:**  N/A
- a. Capable of detecting perc vapor concentrations in a range of 0-500 ppm?  Y  N
- b. Calibrated against a standard gas prior to and after each use (PID/FID only)?  Y  N
- c. Inspected for leaks and obvious signs of wear on a weekly basis?  Y  N
- d. Kept in a clean and secure area when not in use?  Y  N
- e. Verified for accuracy by use of duplicate samples (calorimetric only)?  Y  N

Ilka Bundy  
 Inspector's Name (Please Print)

4-12-00  
 Date of Inspection

Ilka Bundy  
 Inspector's Signature

Approximate Date of Next Inspection

ADDITIONAL SITE INFORMATION:

4-12-2000 @ ~ 0920 a.m.

July 1,  
~~June~~ 1999 New Owner:

Abdul R. Dawood

Left: Permit Notification Form,  
2000 Dry Cleaner Compliance Calendar,  
and SBA Fact Sheet.

Ronulo Gonzalez sold the dry cleaning business  
to Abdul R. Dawood, but he still owns  
the property.

I will inspect "new" facility when  
notification letter arrives.

Mike Bundy  
4/12/00

ASGP

# PERCHLOROETHYLENE DRY CLEANERS

## TITLE V GENERAL PERMIT COMPLIANCE INSPECTION CHECKLIST

DEP  
Complaint # 5155  
Closed: 30-AUG-00  
30 days: 8-18-00

TYPE OF INSPECTION: ANNUAL  COMPLAINT/DISCOVERY   
RE-INSPECTION

FEB 22 2001  
Bureau of Air Monitoring  
Mobile Sources

AIRS ID#: 095/203 DATE: 7-19-00 TIME IN: 1100 TIME OUT: 1129

FACILITY NAME: Parisian Cleaners

FACILITY LOCATION: 2525 E. South St.  
Orlando, FL 32803

RESPONSIBLE OFFICIAL: Abdul Dawood PHONE: 407-894-1491

CONTACT NAME: Rudy PHONE: 407-894-2655

### PART I: NOTIFICATION

(check appropriate box)

1. New facility notified DARM 30 days prior to startup

2. Facility failed to notify DARM to use general permit

### PART II: CLASSIFICATION

Facility indicated on notification form that it is:  No notification form  
(check appropriate box)  Drop store/out of business/petroleum

A.

1. Existing small area source <input type="checkbox"/> dry-to-dry only, $x < 140$ gal/yr transfer only, $x < 200$ gal/yr both types, $x < 140$ gal/yr (constructed before 12/9/91)	2. New small area source <input type="checkbox"/> dry-to-dry only, $x < 140$ gal/yr transfer only, $x < 200$ gal/yr both types, $x < 140$ gal/yr (constructed on or after 12/9/91)
3. Existing large area source <input type="checkbox"/> dry-to-dry only, $140 \leq x \leq 2,100$ gal/yr transfer only, $200 \leq x \leq 1,800$ gal/yr both types, $140 \leq x \leq 1,800$ gal/yr (constructed before 12/9/91)	4. New large area source <input type="checkbox"/> dry-to-dry only, $140 \leq x \leq 2,100$ gal/yr transfer only, $200 \leq x \leq 1,800$ gal/yr both types, $140 \leq x \leq 1,800$ gal/yr (constructed on or after 12/9/91)

5. This is a correct facility classification  Y  N  Can not determine

If no, please check the appropriate classification:

facility qualified for a general permit as number \_\_\_\_\_ above

facility exceeds above limits and is not eligible for a general permit

B. The total quantity of perchloroethylene (perc) purchased within the preceding 12 months by this dry cleaning facility was \_\_\_\_\_ gallons.

New owner listed as R.O. above.

**PART III: GENERAL CONTROL REQUIREMENTS**

**Is the responsible official of the dry cleaning facility:**  
(check appropriate boxes)

- |   |  |
|---|--|
| 1. Storing perchloroethylene in tightly sealed and impervious containers?   | <input type="checkbox"/> Y <input type="checkbox"/> N <input type="checkbox"/> N/A |
| 2. Examining the containers for leakage?  | <input type="checkbox"/> Y <input type="checkbox"/> N <input type="checkbox"/> N/A |
| 3. Closing and securing machine doors except during loading/unloading?  | <input type="checkbox"/> Y <input type="checkbox"/> N                              |
| 4. Draining cartridge filters in their housing or in sealed containers for at least 24 hours prior to disposal?                     | <input type="checkbox"/> Y <input type="checkbox"/> N <input type="checkbox"/> N/A |
| 5. Maintaining solvent-to-carbon ratios and steam pressure for carbon adsorber beds according to the manufacturer's specifications? | <input type="checkbox"/> Y <input type="checkbox"/> N <input type="checkbox"/> N/A |

**PART IV: PROCESS VENT CONTROLS**

**In Part II-A:**

If classification 1 has been checked, no controls are required. Proceed to Part V.

If classification 2 has been checked, the machine should be equipped with a refrigerated condenser (complete A below).

If classification 3 has been checked, the machine should be equipped with either a refrigerated condenser or a carbon adsorber (complete A and B below). *Carbon adsorber must have been installed prior to September 22, 1993*

If classification 4 has been checked, the machine should be equipped with a refrigerated condenser (complete A and B below).

**A. Has the responsible official of all new sources and existing large area sources:**  
(check appropriate boxes)

- |  |  |
|--|--|
| 1. Equipped all machines with the appropriate vent controls?   | <input type="checkbox"/> Y <input type="checkbox"/> N                              |
| 2. Equipped dry-to-dry machines with a closed-loop vapor venting system?   | <input type="checkbox"/> Y <input type="checkbox"/> N <input type="checkbox"/> N/A |
| 3. Equipped the condenser with a diverter valve so airflow will be directed away from the condenser upon opening the door?                     | <input type="checkbox"/> Y <input type="checkbox"/> N <input type="checkbox"/> N/A |
| 4. Measured and recorded the temperature of the outlet exhaust stream of a refrigerated condenser on a weekly/bi-weekly basis?                 | <input type="checkbox"/> Y <input type="checkbox"/> N                              |
| 5. Repaired or adjusted the equipment within 24 hours if the exhaust temperature of the condenser exceeded 45° F?                              | <input type="checkbox"/> Y <input type="checkbox"/> N <input type="checkbox"/> N/A |
| 6. Conducted all temperature monitoring after an appropriate cooldown period and after verifying that the coolant had been completely charged? | <input type="checkbox"/> Y <input type="checkbox"/> N                              |



**B. Has the responsible official of an existing large or new large area source also:**

1. Measured and recorded the exhaust temperature on the outlet side of the condenser located on dry-to-dry, reclaimer, and dryer machines on a weekly basis?  Y  N
2. Measured and recorded the washer exhaust temperature at the condenser inlet and outlet weekly?  Y  N  N/A  
Is the temperature differential equal to or greater than 20° F?  Y  N  N/A
3. Measured and recorded the perc concentration in the exhaust stream weekly at the end of the final drying cycle while the machine is venting to the adsorber, if machines are equipped with a carbon adsorber?  Y  N  N/A  
Is the perc concentration equal to or less than 100 ppm?  Y  N  N/A
4. Assured that the sampling port on the carbon adsorber exhaust for measuring perc concentrations is at least 8 duct diameters downstream of any bend, contraction, or expansion; is at least 2 duct diameters upstream from any bend, contraction, or expansion; and downstream from no other inlet?  Y  N  N/A
5. Equipped transfer machines (dryers, reclaimers, and washers) with individual condenser coils?  Y  N  N/A
6. Routed airflow to the carbon adsorber (if used) at all times?  Y  N  N/A

**PART V: RECORDKEEPING REQUIREMENTS**

**Has the responsible official:**  
(check appropriate boxes)

1. Maintained receipts for perc purchased?  Y  N
2. Maintained rolling monthly total of perc consumption?  Y  N
3. Maintained leak detection inspection and repair reports for the following:
- a. documentation of leaks repaired w/in 24 hrs? or,  Y  N  N/A
  - b. documentation of parts ordered to repair leak and leak repaired w/in 2 days and parts installed w/in 5 days of receipt?  Y  N  N/A
4. Maintained calibration data? (for applicable direct reading instruments)  Y  N  N/A
5. Maintained exhaust duct monitoring data on perc concentrations?  Y  N  N/A
6. Maintained startup/shutdown/malfunction plan?  Y  N
7. Maintained deviation reports?  Y  N  N/A  
Problem corrected?  Y  N  N/A
8. Maintained compliance plan, if applicable?  Y  N  N/A

**PART VI: LEAK DETECTION AND REPAIRS**

1. Does the responsible official conduct a weekly (for small sources, bi-weekly) leak detection and repair inspection?  Y  N
2. Has the facility maintained a leak log?  Y  N
3. Does the responsible official check the following areas for leaks?
- |   |  |                           |  |
|---|--|---------------------------|--|
| Hose connections, fittings, couplings, and valves | <input type="checkbox"/> Y <input type="checkbox"/> N <input type="checkbox"/> N/A | Muck cookers              | <input type="checkbox"/> Y <input type="checkbox"/> N <input type="checkbox"/> N/A |
| Door gaskets and seating                          | <input type="checkbox"/> Y <input type="checkbox"/> N <input type="checkbox"/> N/A | Stills                    | <input type="checkbox"/> Y <input type="checkbox"/> N <input type="checkbox"/> N/A |
| Filter gaskets and seating                        | <input type="checkbox"/> Y <input type="checkbox"/> N <input type="checkbox"/> N/A | Exhaust dampers           | <input type="checkbox"/> Y <input type="checkbox"/> N <input type="checkbox"/> N/A |
| Pumps   | <input type="checkbox"/> Y <input type="checkbox"/> N <input type="checkbox"/> N/A | Diverter valves           | <input type="checkbox"/> Y <input type="checkbox"/> N <input type="checkbox"/> N/A |
| Solvent tanks and containers                      | <input type="checkbox"/> Y <input type="checkbox"/> N <input type="checkbox"/> N/A | Cartridge filter housings | <input type="checkbox"/> Y <input type="checkbox"/> N <input type="checkbox"/> N/A |
| Water separators                                  | <input type="checkbox"/> Y <input type="checkbox"/> N <input type="checkbox"/> N/A |                           |  |
4. Which method of detection is used by the responsible official?
- Visual examination (condensed solvent on exterior surfaces)
- Physical detection (airflow felt through gaskets)
- Odor (noticeable perc odor)
- Use of direct-reading instrumentation (FID/PID/calorimetric tubes)
- Halogen leak detector
- If using direct-reading instrumentation, is the equipment:**  N/A
- a. Capable of detecting perc vapor concentrations in a range of 0-500 ppm?  Y  N
- b. Calibrated against a standard gas prior to and after each use (PID/FID only)?  Y  N
- c. Inspected for leaks and obvious signs of wear on a weekly basis?  Y  N
- d. Kept in a clean and secure area when not in use?  Y  N
- e. Verified for accuracy by use of duplicate samples (calorimetric only)?  Y  N

\_\_\_\_\_  
Inspector's Name (Please Print)

\_\_\_\_\_  
Date of Inspection

\_\_\_\_\_  
Inspector's Signature

\_\_\_\_\_  
Approximate Date of Next Inspection

ADDITIONAL SITE INFORMATION:

7-19-00 Ilka Bundy

Left 2 2000 Dry Cleaner Compliance  
Calendars, 1 perc. notification form,  
and 1 SBA Fact sheet.

Given 30 days to submit to DEP.

BEST AVAILABLE COPY

PERCHLOROETHYLENE DRY CLEANERS

TITLE V GENERAL PERMIT  
COMPLIANCE INSPECTION CHECKLIST

ASCP

RECEIVED  
FEB 22 2001  
Arms 1-31-01  
Bureau of Air Monitoring & Mobile Sources

TYPE OF INSPECTION: ANNUAL  COMPLAINT/DISCOVERY   
RE-INSPECTION

AIRS ID#: 0951203-002 DATE: 1-29-01 TIME IN: 1345 TIME OUT: 1111  
FACILITY NAME: Parisian Cleaners  
FACILITY LOCATION: 2525 East South Street  
Orlando, FL 32803  
RESPONSIBLE OFFICIAL: Abdul R. Dawood (Zack) PHONE: 407-894-1491  
CONTACT NAME: Rudy Kynoch PHONE: 407-894-2655

PART I: NOTIFICATION

(check appropriate box)

- 1. New facility notified DARM 30 days prior to startup
- 2. Facility failed to notify DARM to use general permit

PART II: CLASSIFICATION

Facility indicated on notification form that it is:  
(check appropriate box)

- No notification form
- Drop store/out of business/petroleum

- A. 1. Existing small area source   
dry-to-dry only,  $x < 140$  gal/yr  
transfer only,  $x < 200$  gal/yr  
both types,  $x < 140$  gal/yr  
(constructed before 12/9/91)
- 2. New small area source   
dry-to-dry only,  $x < 140$  gal/yr  
transfer only,  $x < 200$  gal/yr  
both types,  $x < 140$  gal/yr  
(constructed on or after 12/9/91)
- 3. Existing large area source   
dry-to-dry only,  $140 \leq x \leq 2,100$  gal/yr  
transfer only,  $200 \leq x \leq 1,800$  gal/yr  
both types,  $140 \leq x \leq 1,800$  gal/yr  
(constructed before 12/9/91) *permatic*
- 4. New large area source   
dry-to-dry only,  $140 \leq x \leq 2,100$  gal/yr  
transfer only,  $200 \leq x \leq 1,800$  gal/yr  
both types,  $140 \leq x \leq 1,800$  gal/yr  
(constructed on or after 12/9/91)
- 5. This is a correct facility classification  Y  N  Can not determine

*2 machines  
old - existing  
new - new  
(Aerotech)*

If no, please check the appropriate classification:

- facility qualified for a general permit as number \_\_\_\_\_ above
- facility exceeds above limits and is not eligible for a general permit

B. The total quantity of perchloroethylene (perc) purchased within the preceding 12 months by this dry cleaning facility was 224 gallons.

**PART III: GENERAL CONTROL REQUIREMENTS**

Is the responsible official of the dry cleaning facility:  
(check appropriate boxes)

- |   |   |
|---|---|
| 1. Storing perchloroethylene in tightly sealed and impervious containers?   | <input type="checkbox"/> Y <input type="checkbox"/> N <input checked="" type="checkbox"/> N/A |
| 2. Examining the containers for leakage?  | <input type="checkbox"/> Y <input type="checkbox"/> N <input checked="" type="checkbox"/> N/A |
| 3. Closing and securing machine doors except during loading/unloading?  | <input checked="" type="checkbox"/> Y <input type="checkbox"/> N                              |
| 4. Draining cartridge filters in their housing or in sealed containers for at least 24 hours prior to disposal?                     | <input type="checkbox"/> Y <input type="checkbox"/> N <input checked="" type="checkbox"/> N/A |
| 5. Maintaining solvent-to-carbon ratios and steam pressure for carbon adsorber beds according to the manufacturer's specifications? | <input type="checkbox"/> Y <input type="checkbox"/> N <input checked="" type="checkbox"/> N/A |

**PART IV: PROCESS VENT CONTROLS**

**In Part II-A:**

If classification 1 has been checked, no controls are required. Proceed to Part V.

If classification 2 has been checked, the machine should be equipped with a refrigerated condenser (complete A below).

If classification 3 has been checked, the machine should be equipped with either a refrigerated condenser or a carbon adsorber (complete A and B below). *Carbon adsorber must have been installed prior to September 22, 1993*

If classification 4 has been checked, the machine should be equipped with a refrigerated condenser (complete A and B below).

**A. Has the responsible official of all new sources and existing large area sources:**  
(check appropriate boxes)

- |  |   |
|--|---|
| 1. Equipped all machines with the appropriate vent controls?   | <input checked="" type="checkbox"/> Y <input type="checkbox"/> N                              |
| 2. Equipped dry-to-dry machines with a closed-loop vapor venting system?   | <input checked="" type="checkbox"/> Y <input type="checkbox"/> N <input type="checkbox"/> N/A |
| 3. Equipped the condenser with a diverter valve so airflow will be directed away from the condenser upon opening the door?                     | <input checked="" type="checkbox"/> Y <input type="checkbox"/> N <input type="checkbox"/> N/A |
| 4. Measured and recorded the temperature of the outlet exhaust stream of a refrigerated condenser on a weekly/bi-weekly basis?                 | <input checked="" type="checkbox"/> Y <input type="checkbox"/> N                              |
| 5. Repaired or adjusted the equipment within 24 hours if the exhaust temperature of the condenser exceeded 45° F?                              | <input checked="" type="checkbox"/> Y <input type="checkbox"/> N <input type="checkbox"/> N/A |
| 6. Conducted all temperature monitoring after an appropriate cooldown period and after verifying that the coolant had been completely charged? | <input checked="" type="checkbox"/> Y <input type="checkbox"/> N                              |

**B. Has the responsible official of an existing large or new large area source also:**

1. Measured and recorded the exhaust temperature on the outlet side of the condenser located on dry-to-dry, reclaimer, and dryer machines on a weekly basis?  Y  N
2. Measured and recorded the washer exhaust temperature at the condenser inlet and outlet weekly?  Y  N  N/A  
Is the temperature differential equal to or greater than 20° F?  Y  N  N/A
3. Measured and recorded the perc concentration in the exhaust stream weekly at the end of the final drying cycle while the machine is venting to the adsorber, if machines are equipped with a carbon adsorber?  Y  N  N/A  
Is the perc concentration equal to or less than 100 ppm?  Y  N  N/A
4. Assured that the sampling port on the carbon adsorber exhaust for measuring perc concentrations is at least 8 duct diameters downstream of any bend, contraction, or expansion; is at least 2 duct diameters upstream from any bend, contraction, or expansion; and downstream from no other inlet?  Y  N  N/A
5. Equipped transfer machines (dryers, reclaimers, and washers) with individual condenser coils?  Y  N  N/A
6. Routed airflow to the carbon adsorber (if used) at all times?  Y  N  N/A

**PART V: RECORDKEEPING REQUIREMENTS**

**Has the responsible official:**  
(check appropriate boxes)

1. Maintained receipts for perc purchased?  Y  N
2. Maintained rolling monthly total of perc consumption?  Y  N
3. Maintained leak detection inspection and repair reports for the following:
- a. documentation of leaks repaired w/in 24 hrs? or;  Y  N  N/A
  - b. documentation of parts ordered to repair leak and leak repaired w/in 2 days and parts installed w/in 5 days of receipt?  Y  N  N/A
4. Maintained calibration data? (for applicable direct reading instruments)  Y  N  N/A
5. Maintained exhaust duct monitoring data on perc concentrations?  Y  N  N/A
6. Maintained startup/shutdown/malfunction plan?  Y  N
7. Maintained deviation reports?  Y  N  N/A  
Problem corrected?  Y  N  N/A
8. Maintained compliance plan, if applicable?  Y  N  N/A

# BEST AVAILABLE COPY

## PART VI: LEAK DETECTION AND REPAIRS

1. Does the responsible official conduct a weekly (for small sources, bi-weekly) leak detection and repair inspection?  Y  N
2. Has the facility maintained a leak log?  Y  N
3. Does the responsible official check the following areas for leaks?
- |   |                                       |                            |                              |                           |                                       |                            |                              |
|---|---------------------------------------|----------------------------|------------------------------|---------------------------|---------------------------------------|----------------------------|------------------------------|
| Hose connections, fittings, couplings, and valves | <input checked="" type="checkbox"/> Y | <input type="checkbox"/> N | <input type="checkbox"/> N/A | Muck cookers              | <input checked="" type="checkbox"/> Y | <input type="checkbox"/> N | <input type="checkbox"/> N/A |
| Door gaskets and seating                          | <input checked="" type="checkbox"/> Y | <input type="checkbox"/> N | <input type="checkbox"/> N/A | Stills                    | <input checked="" type="checkbox"/> Y | <input type="checkbox"/> N | <input type="checkbox"/> N/A |
| Filter gaskets and seating                        | <input checked="" type="checkbox"/> Y | <input type="checkbox"/> N | <input type="checkbox"/> N/A | Exhaust dampers           | <input checked="" type="checkbox"/> Y | <input type="checkbox"/> N | <input type="checkbox"/> N/A |
| Pumps   | <input checked="" type="checkbox"/> Y | <input type="checkbox"/> N | <input type="checkbox"/> N/A | Diverter valves           | <input checked="" type="checkbox"/> Y | <input type="checkbox"/> N | <input type="checkbox"/> N/A |
| Solvent tanks and containers                      | <input checked="" type="checkbox"/> Y | <input type="checkbox"/> N | <input type="checkbox"/> N/A | Cartridge filter housings | <input checked="" type="checkbox"/> Y | <input type="checkbox"/> N | <input type="checkbox"/> N/A |
| Water separators                                  | <input checked="" type="checkbox"/> Y | <input type="checkbox"/> N | <input type="checkbox"/> N/A |                           |                                       |                            |                              |
4. Which method of detection is used by the responsible official?
- Visual examination (condensed solvent on exterior surfaces)
- Physical detection (airflow felt through gaskets)
- Odor (noticeable perc odor)
- Use of direct-reading instrumentation (FID/PID/calorimetric tubes)
- Halogen leak detector
- If using direct-reading instrumentation, is the equipment:**  N/A
- a. Capable of detecting perc vapor concentrations in a range of 0-500 ppm?  Y  N
  - b. Calibrated against a standard gas prior to and after each use (PID/FID only)?  Y  N
  - c. Inspected for leaks and obvious signs of wear on a weekly basis?  Y  N
  - d. Kept in a clean and secure area when not in use?  Y  N
  - e. Verified for accuracy by use of duplicate samples (calorimetric only)?  Y  N

Ilka Bundy  
Inspector's Name (Please Print)

1-29-01  
Date of Inspection

Ilka Bundy  
Inspector's Signature

1-29-02  
Approximate Date of Next Inspection

**BEST AVAILABLE COPY**

**ADDITIONAL SITE INFORMATION:**

10-30-00 Saw Mr. Dawood & Rudy @ Parisian Dry Cleaners on Mills. Said they are not using machines at 2525 E. South St. They removed all perc at site. I asked them to continue leak checks & perc consumption addition log until I find out from Tallahassee if they need to surrender permit.

1-29-01 The 400 gallons of perc in the 2 machines (one existing, one new) has been removed from the machines and is being used at the other store on Virginia. They will keep their permit incase they start using machines again. (at the South St. location)

312 gal  
2000

7-12-00	19.5	2-8-00	19.5
6-14-00	19.5	1-14-00	20.0
6-6-00	19.5	<hr/>	
5-23-00	19.5		240
5-9-00	19.5		- 5.5
4-18-00	19.5		234.5
4-4-00	19.5		
3-21	19.5		
3-7-00	19.5		
2-15-00	19.5		



BEST AVAILABLE COPY

AIRS ID#: 0951203-002

Revised 01/18/00

ARMS 1-31-01 JH

ASCEP

DRY CLEANER AIR QUALITY GENERAL PERMIT ANNUAL COMPLIANCE CERTIFICATION FORM

FACILITY NAME: Parisian Cleaners DATE: 1/31/01
FACILITY LOCATION: 2525 East South Street Orlando, FL 32803

Annual Reporting Period: September 2000 TO JANUARY 2001

Based on each term or condition of the Title V general air permit, my facility has remained in compliance with DEP Rule 62-213.300, Florida Administrative Code (F.A.C.), during the period covered by this statement. [X] YES [ ] NO

If NO, complete the following:

#1. Term or condition of the general permit that has not been in continuous compliance during the reporting period stated above:

Exact period of non-compliance: from to
Action(s) taken to achieve compliance:
Method used to demonstrate compliance:

#2. Term or condition of the general permit that has not been in continuous compliance during the reporting period stated above:

Exact period of non-compliance: from to
Action(s) taken to achieve compliance:
Method used to demonstrate compliance:

As the responsible official, I hereby certify, based on information and belief formed after reasonable inquiry, that the statements made in this notification are true, accurate and complete. Further, my annual consumption of perchloroethylene solvent, based upon purchase receipts, does not exceed 2,100 gallons per year for dry-to dry facilities or 1,800 gallons per year for transfer or combination facilities.
RESPONSIBLE OFFICIAL: ANVER SAUND Name (Please Print) Signature Date 1/31/01

\*This form is made available to you as an aid in order to meet your annual compliance certification requirements. It is at the discretion of the responsible official to use this form.

**TITLE V AIR QUALITY GENERAL PERMIT  
INSPECTION SUMMARY REPORT**

TYPE OF INSPECTION: ANNUAL  COMPLAINT/DISCOVERY  RE-INSPECTION

TIME IN: 1345 TIME OUT: 1415 AIRS ID#: 0951203-002  
 TYPE OF FACILITY: Dry Cleaner  
 FACILITY NAME: Parisian Cleaners DATE: 1-29-01  
 FACILITY LOCATION: 2525 East South Street  
Orlando, FL 32803  
 RESPONSIBLE OFFICIAL: Abdul R. Dawood PHONE NUMBER: 407-894-1491

- Based on the results of the compliance requirements evaluated during this inspection, the facility is found to be in compliance with DEP Rule 62-213.300, Florida Administrative Code (F.A.C.).
- Based on the results of the compliance requirements evaluated during this inspection, the following compliance discrepancies were noted:

COMPLIANCE REQUIREMENT/PROBLEM	FOLLOW-UP ACTION REQUIRED

COMMENTS:  
Facility in compliance

The Annual Compliance Certification form has been properly certified and submitted to the inspector. YES  NO

DATE OF NEXT INSPECTION: 1-29-02  
 (Approximate)

INSPECTION CONDUCTED BY: Ilka Bundy  
 (Please Print)

INSPECTOR'S SIGNATURE: Ilka Bundy PHONE NUMBER: 407-836-1400

**U.S. Postal Service**  
**CERTIFIED MAIL RECEIPT**  
*(Domestic Mail Only; No Insurance Coverage Provided)*

7000 0600 0026 4326 0990

Postage	\$
Certified Fee	
Return Receipt Fee (Endorsement Required)	
Restricted Delivery Fee (Endorsement Required)	
<b>Total Postage &amp; Fees</b>	<b>\$</b>

Postmark  
Here

AIRS ID # 0951203

*Recipient* PARISIAN CLEANERS  
*Street* ABDUL DAWOOD  
 2525 E SOUTH STREET  
*City, St.* ORLANDO FL 32803

PS Form

Instructions

**SENDER: COMPLETE THIS SECTION**

- Complete items 1, 2, and 3. Also complete item 4 if Restricted Delivery is desired.
- Print your name and address on the reverse so that we can return the card to you.
- Attach this card to the back of the mailpiece, or on the front if space permits.

1. Article Addressed to:

AIRS ID # 0951203

PARISIAN CLEANERS  
 ABDUL DAWOOD  
 2525 E SOUTH STREET  
 ORLANDO FL 32803

**COMPLETE THIS SECTION ON DELIVERY**

A. Received by *(Please Print Clearly)* B. Date of Delivery

3-7-01

C. Signature

*X Hamtation*

- Agent  
 Addressee

D. Is delivery address different from item 1?  Yes

If YES, enter delivery address below:  No

3. Service Type

- Certified Mail  Express Mail  
 Registered  Return Receipt for Merchandise  
 Insured Mail  C.O.D.

4. Restricted Delivery? *(Extra Fee)*  Yes

2. Article Number *(Copy from service label)*

7000 0600 0026 4326 0990

UNITED STATES POSTAL SERVICE



First-Class Mail  
Postage & Fees Paid  
USPS  
Permit No. G-10

• Sender: Please print your name, address, and ZIP+4 in this box •

BUR. OF AIR MONITORING & MOBILE SOURCES  
DEPT. OF ENVIRONMENTAL PROTECTION  
MAIL STATION 5510  
2600 BLAIR STONE ROAD  
TALLAHASSEE, FLORIDA 32399-2400

32399-6342 01





THIS PORTION MUST BE ATTACHED TO REMITTANCE FOR PROPER HANDLING

407059 MAR 9 2001

Please include your AIRS ID# on your check or money order. This number can be found below on your mailing label.

**TOTAL AMOUNT DUE: \$50.00**

Do **NOT** Remove Label

AIRS ID # 0951203
PARISIAN CLEANERS ABDUL DAWOOD 2525 E SOUTH STREET ORLANDO FL 32803

<b>FOR GOVERNMENT USE ONLY</b> Org.: 37550101000 EO: A1 Fund: 20-2-035001 Obj.: 002273
---

PARISIAN  
701 VIRGINIA DR  
ORLANDO, FLA. 32803.

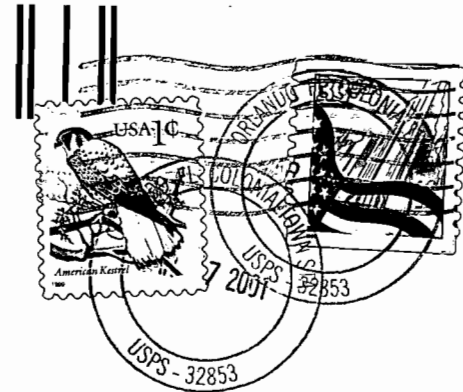

TITLE V - General Permit  
Receipts  
Post Office Box 3070  
Tallahassee, FL 32315-3070

3231543070

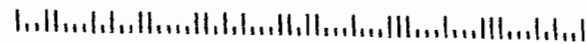

THIS PORTION MUST BE ATTACHED TO REMITTANCE FOR PROPER HANDLING

✓ 389581

Please include your AIRS ID# on your check or money order. This number can be found below on your mailing label.

**TOTAL AMOUNT DUE: \$50.00**

Do **NOT** Remove Label

AIRS ID # 0951203  
PERFECTION CLEANERS & LAUNDRY  
CORP  
RONULO GONZALEZ  
1216 N MILLS AVENUE  
ORLANDO FL 32803

FOR GOVERNMENT USE ONLY  
Org.: 37550101000 EO: B1  
Fund: 20-2-035001  
Obj.: 002273

RECEIVED  
MAIL ROOM  
DEC 16 99