

Jeb Bush
Governor

Department of Environmental Protection

Twin Towers Office Building
2600 Blair Stone Road
Tallahassee, Florida 32399-2400

David B. Struhs
Secretary

July 9, 2001

Mr. Hiren Shah
Alafaya Dry Cleaners
11792 East Colonial Drive
Orlando, Florida 32817

Re: Facility No.: 0951183-002

Dear Mr. Shah:

The Department has received the Title V General Permit Notification Form for the dry cleaning facility that you submitted on June 4, 2001.

Please note that in January of each year the Department will be mailing fee notices to those facilities using the Title V general permit. This annual operation fee is \$50 and it is due and payable between January 15 and March 1 of each year the facility is in operation and is subject to the requirements of the Title V general permit.

If you have or expect to have any changes in your mailing address, location address, responsible official, or phone number, please notify the Department at the following address:

Title V General Permits Office
Bureau of Air Monitoring and Mobile Sources MS 5510
Department of Environmental Protection
2600 Blair Stone Road
Tallahassee, FL 32399-2400

If there are any changes in the facility status, including change of operating parameters or equipment, or if you have any additional questions regarding the Title V General Permit Program, please contact the district or local air program compliance inspector in your area.

Sincerely,

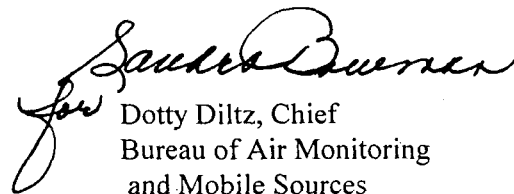
Dotty Diltz, Chief
Bureau of Air Monitoring
and Mobile Sources

DD/jw

cc: Ms. Marie Driscoll, Orange County

"More Protection, Less Process"

Printed on recycled paper.

6/8/01 Spoke to Mr. Shaloud he will return call
with information needed. CRB

095 1183-002

6/8/01

Spoke to Mr. Shah and he stated he will call with info needed.

6/11/01

Mr. Shah called and stated that the dry to dry machine was initially purchased in 1986 and has a built-in condenser.

P15

1(a) Add date Initially Purchased from Manufacturer

P16

6(e) Required. Should be marked.

P17

Responsible Official sign and date for changes made.

STATE OF FLORIDA
DEPARTMENT OF ENVIRONMENTAL PROTECTION

DISTRICT ROUTING SLIP

To: _____ DATE: _____

cc To

	PENSACOLA	NORTHWEST DISTRICT	
	Panama City	Northwest District Branch Office	
	Tallahassee	Northwest District Branch Office	
	Sopchoppy	Northwest District Satellite Office	
	TAMPA	SOUTHWEST DISTRICT	
	Punta Gorda	Southwest District Branch Office	
	Bartow	Southwest District Satellite Office	
	ORLANDO	CENTRAL DISTRICT	
	Melbourne	Central District Satellite Office	
	JACKSONVILLE	NORTHEAST DISTRICT	
	Gainesville	Northeast District Branch Office	
	FORT MYERS	SOUTH DISTRICT	
	Marathon	South District Branch Office	
	WEST PALM BEACH	SOUTHEAST DISTRICT	
	Port St Lucie	Southeast District Branch Office	

Reply Optional
Date Due _____

Reply Required
Date Due: _____

Info Only

Comments:

From: _____

Tel: _____

PERCHLOROETHYLENE DRY CLEANER
AIR GENERAL PERMIT NOTIFICATION FORM

Part III. Notification of Intent to Use General Permit

Prior to filling out this form, please read the instructions provided at the end of the form. Send completed form to the address listed in the instructions and keep a copy of the form for your files.

Facility Name and Location

1. Facility Owner/Company Name (Name of corporation, agency, or individual owner): SHAKTI INDUSTRIES, INC.
2. Site Name (For example, plant name or number): ALAFAYA DRY CLEANERS
3. Hazardous Waste Generator Identification Number: FLD 982093395
4. Facility Location: Street Address: 11792, E. COLONIAL DR. City: ORLANDO County: ORANGE Zip Code: 32817
5. Facility Identification Number (DEP Use ONLY - do not fill in): 0957183002

Responsible Official

6. Name and Title of Responsible Official: Name: HIREN SHAH Title: PRESIDENT
7. Responsible Official Mailing Address: Organization/Firm: ALAFAYA DRY CLEANERS Street Address: 11792, E. COLONIAL DR. City: ORLANDO County: ORANGE Zip Code: 32817
8. Responsible Official Telephone Number: Telephone: (407) 281-4131 Fax: () -

Facility Contact (If different from Responsible Official)

9. Name and Title of Facility Contact (For example, plant manager):
10. Facility Contact Address: Street Address: City: County: Zip Code:
11. Facility Contact Telephone Number: Telephone: () - Fax: () -

RECEIVED
JUN 04 2001
Bureau of Air Monitoring & Mobile Sources

Facility Information

1.(a) DRY-TO-DRY MACHINES ONLY

How many dry-to-dry machines do you have on-site?

For each dry-to-dry machine on-site, please provide the following information:

Date Initially Purchased From Manufacturer	Status (circle one)	Control Device Required* (circle one)	Date Control Device Installed (if already included at time of purchase, write "SAME")
_____	<u>Existing</u> /New	<u>RC</u> /CA/None required	<u>SAME</u>
_____	Existing/New	RC/CA/None required	_____
_____	Existing/New	RC/CA/None required	_____

*CONTROL DEVICE KEY: RC = refrigerated condenser CA = carbon adsorber

1.(b) TRANSFER MACHINES ONLY

How many washers do you have on-site?

How many dryers/reclaimers do you have on-site?

If the transfer machine was purchased from the manufacturer prior to or on December 9, 1991, it is an **EXISTING** unit. If the transfer machine was purchased from the manufacturer between December 9, 1991 and September 22, 1993, it is a **NEW** unit (no units purchased after September 22, 1993 are allowed to operate under this general permit). For each transfer machine on-site, please provide the following information:

Date Initially Purchased From Manufacturer	Status (circle one)	Control Device Required* (circle one)	Date Control Device Installed (if already included at time of purchase, write "SAME")
_____	Existing/New	RC/CA/None required	_____
_____	Existing/New	RC/CA/None required	_____
_____	Existing/New	RC/CA/None required	_____

*CONTROL DEVICE KEY: RC = refrigerated condenser CA = carbon adsorber

2.(a) How much perchloroethylene (perc) have you used within the last 12 months?

gallons (You must fill this in)

(b) If less than 12 months, how many? months

Check why it is less than 12 months: New owner: Did not keep records:

New store: New machine

Unopened store (date of expected opening _____)

3. What is the facility's source classification based on the definitions found in section (3) of Part II? Indicate with an "X". Select one classification only.)

- Small Area Source
- Dry-to-dry machines only on-site (used less than 140 gallons of perc per year)
Transfer only on-site (used less than 200 gallons of perc per year)
Both machine types on-site (used less than 140 gallons of perc per year)
- Large Area Source
- Dry-to-dry machines only on-site (used 140 - 2,100 gallons of perc per year)
Transfer only on-site (used 200 - 1,800 gallons of perc per year)
Both machine types on-site (used 140 - 1,800 gallons of perc per year)

4. What control technology is required on machines pursuant to section (5) of Part II of this notification form? (Indicate with an "X".)

- | | |
|--|---|
| <u>Existing machines at small area source</u>
(NONE REQUIRED) <input checked="" type="checkbox"/> | <u>New machines at small area source</u>
Refrigerated condenser <input type="checkbox"/> |
| <u>Existing machines at large area source</u>
Carbon adsorber <input type="checkbox"/>
Refrigerated condenser <input type="checkbox"/> | <u>New machines at large area source</u>
Refrigerated condenser <input type="checkbox"/> |

5. A facility which contains non-exempt emissions units shall not be eligible to use the general permit pursuant to Rule 62-213.300, F.A.C. Verify that all steam and hot water generating units on-site meet the following exemption criteria or that no such units exist on-site (see attached memo for the criteria).

All steam and hot water generating units exempt OR
No such units on-site

How many boilers do you have on-site?

For each boiler, indicate its horsepower (HP) rating:

What type of fuel do you use? propane natural gas
 No. 2 fuel oil No. 4 fuel oil
 No. 6 fuel oil Other (please list) _____

6. Equipment Monitoring and Recordkeeping Information

Check all logs which are required to be kept on-site in accordance with the requirements of this general permit:

- (a) Purchase receipts and solvent purchases/solvent addition log
(b) Leak detection inspection and repair
(c) Refrigerated condenser temperature monitoring
(d) Carbon adsorber exhaust perc concentration monitoring
(e) Startup, shutdown, malfunction plan

7. Surrender of Existing DEP Air Permit(s)

Please indicate with an "X" the appropriate selection:

- I hereby surrender all existing DEP air permits authorizing operation of the facility indicated in this notification form; the permit number(s) are _____
- No DEP air permits currently exist for the operation of the facility indicated in this notification form.

Responsible Official Certification

I, the undersigned, am the responsible official, as defined in Part II of this form, of the facility addressed in this notification. I hereby certify, based on information and belief formed after reasonable inquiry, that the statements made in this notification are true, accurate and complete. Further, I agree to operate and maintain the air pollutant emissions units and air pollution control equipment described above so as to comply with all terms and conditions of this general permit as set forth in Part II of this notification form.

I will promptly notify the Department of any changes to the information contained in this notification.

HIREN SHAH
Print name of responsible official

Signature

05/31/2001
Date

ALAFAYA CLEANERS
11792 E. COLONIAL DR
ORLANDO, FL 32817

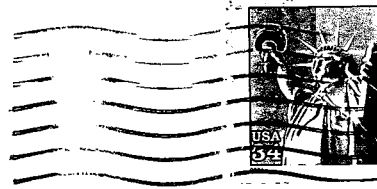

General Permits Section
Bureau of Air Monitoring and
Mobile Sources, MS 5510
Department of Environmental
Protection
2600 Blair Stone Road,

Tallahassee, FL 32309-2400

0951183-002

6/8/01

Spoke to Mr. Shah and he stated he will call with info needed.

6/14/01

Mr. Shah called and stated that the dry to dry machine was initially purchased in 1986 and has a built-in condenser.

P15

1(a) Add date initially purchased from Manufacturer

P16

6(e) Required. Should be marked.

P17

Responsible official sign and date for changes made.

RECEIVED

OCT 15 2001

Bureau of Air Monitoring & Mobile Sources

Send your files.

817

[Redacted signature]

32817

RECEIVED
JUL 11 2001
GEORGE COUNTY ENVIRONMENTAL PROTECTION DIVISION

10. Facility Contact Address:

Street Address: _____

City: _____

State: _____ Zip Code: _____

11. Facility Contact Telephone Number:

Telephone: () - - - - -

Fax: () - - - - -

RECEIVED
JUN 04 2001
Bureau of Air Monitoring & Mobile Sources

PERCHLOROETHYLENE DRY CLEANER
AIR GENERAL PERMIT NOTIFICATION FORM

Part III. Notification of Intent to Use General Permit

Prior to filling out this form, please read the instructions provided at the end of the form. Send completed form to the address listed in the instructions and keep a copy of the form for your files.

Facility Name and Location

1. Facility Owner/Company Name (Name of corporation, agency, or individual owner): <p style="text-align: center; font-size: 1.2em;">SHAKTI INDUSTRIES, INC.</p>	<div style="border: 1px solid black; padding: 5px; width: 100%;"> <p style="font-size: 1.5em; margin: 0;">RECEIVED</p> <p style="font-size: 1.2em; margin: 5px 0;">JUL 11 2001</p> <p style="font-size: 0.8em; margin: 0;">ORANGE COUNTY ENVIRONMENTAL PROTECTION DIVISION</p> </div>
2. Site Name (For example, plant name or number): <p style="text-align: center; font-size: 1.2em;">ALAFAYA DRY CLEANERS</p>	
3. Hazardous Waste Generator Identification Number: <p style="text-align: center; font-size: 1.2em;">FLD 982093395</p>	
4. Facility Location: Street Address: 11792, E. COLONIAL DR. City: ORLANDO County: ORANGE Zip Code: 32817	
5. Facility Identification Number (DEP Use ONLY - do not fill in): <p style="text-align: right; font-size: 1.5em; margin-top: 10px;">0957185002</p>	

Responsible Official

6. Name and Title of Responsible Official: Name: HIREN SHAH Title: PRESIDENT
7. Responsible Official Mailing Address: Organization/Firm: ALAFAYA DRY CLEANERS Street Address: 11792, E. COLONIAL DR. City: ORLANDO County: ORANGE Zip Code: 32817
8. Responsible Official Telephone Number: Telephone: (407) 281-4731 Fax: () -

Facility Contact (If different from Responsible Official)

9. Name and Title of Facility Contact (For example, plant manager):
10. Facility Contact Address: Street Address: City: County: Zip Code:
11. Facility Contact Telephone Number: Telephone: () - Fax: () -

RECEIVED

JUN 04 2001

Bureau of Air Monitoring & Mobile Sources

Facility Information

1.(a) DRY-TO-DRY MACHINES ONLY

How many dry-to-dry machines do you have on-site?

For each dry-to-dry machine on-site, please provide the following information:

Date Initially Purchased From Manufacturer	Status (circle one)	Control Device Required* (circle one)	Date Control Device Installed (if already included at time of purchase, write "SAME")
1986	Existing	RC/CA/None required	SAME
	Existing/New	RC/CA/None required	
	Existing/New	RC/CA/None required	

*CONTROL DEVICE KEY: RC = refrigerated condenser CA = carbon adsorber

1.(b) TRANSFER MACHINES ONLY

How many washers do you have on-site?

How many dryers/reclaimers do you have on-site?

If the transfer machine was purchased from the manufacturer prior to or on December 9, 1991, it is an **EXISTING** unit. If the transfer machine was purchased from the manufacturer between December 9, 1991 and September 22, 1993, it is a **NEW** unit (no units purchased after September 22, 1993 are allowed to operate under this general permit). For each transfer machine on-site, please provide the following information:

Date Initially Purchased From Manufacturer	Status (circle one)	Control Device Required* (circle one)	Date Control Device Installed (if already included at time of purchase, write "SAME")
	Existing/New	RC/CA/None required	
	Existing/New	RC/CA/None required	
	Existing/New	RC/CA/None required	

*CONTROL DEVICE KEY: RC = refrigerated condenser CA = carbon adsorber

2.(a) How much perchloroethylene (perc) have you used within the last 12 months?

gallons (You must fill this in)

(b) If less than 12 months, how many? months

Check why it is less than 12 months: New owner: Did not keep records:

New store: New machine

Unopened store (date of expected opening _____)

3. What is the facility's source classification based on the definitions found in section (3) of Part II?
(Indicate with an "X". Select one classification only.)

Small Area Source

- Dry-to-dry machines only on-site (used less than 140 gallons of perc per year)
Transfer only on-site (used less than 200 gallons of perc per year)
Both machine types on-site (used less than 140 gallons of perc per year)

Large Area Source

- Dry-to-dry machines only on-site (used 140 - 2,100 gallons of perc per year)
Transfer only on-site (used 200 - 1,800 gallons of perc per year)
Both machine types on-site (used 140 - 1,800 gallons of perc per year)

4. What control technology is required on machines pursuant to section (5) of Part II of this notification form?
(Indicate with an "X".)

Existing machines at small area source
(NONE REQUIRED)

New machines at small area source
Refrigerated condenser

Existing machines at large area source
Carbon adsorber
Refrigerated condenser

New machines at large area source
Refrigerated condenser

5. A facility which contains non-exempt emissions units shall not be eligible to use the general permit pursuant to Rule 62-213.300, F.A.C. Verify that all steam and hot water generating units on-site meet the following exemption criteria or that no such units exist on-site (see attached memo for the criteria).

All steam and hot water generating units exempt OR
No such units on-site

How many boilers do you have on-site?

For each boiler, indicate its horsepower (HP) rating:

What type of fuel do you use? propane natural gas
 No. 2 fuel oil No. 4 fuel oil
 No. 6 fuel oil Other (please list) _____

6. Equipment Monitoring and Recordkeeping Information

Check all logs which are required to be kept on-site in accordance with the requirements of this general permit:

- (a) Purchase receipts and solvent purchases/solvent addition log
(b) Leak detection inspection and repair
(c) Refrigerated condenser temperature monitoring
(d) Carbon adsorber exhaust perc concentration monitoring
(e) Startup, shutdown, malfunction plan

7. Surrender of Existing DEP Air Permit(s)

Please indicate with an "X" the appropriate selection:

- I hereby surrender all existing DEP air permits authorizing operation of the facility indicated in this notification form; the permit number(s) are _____
- No DEP air permits currently exist for the operation of the facility indicated in this notification form.

Responsible Official Certification

I, the undersigned, am the responsible official, as defined in Part II of this form, of the facility addressed in this notification. I hereby certify, based on information and belief formed after reasonable inquiry, that the statements made in this notification are true, accurate and complete. Further, I agree to operate and maintain the air pollutant emissions units and air pollution control equipment described above so as to comply with all terms and conditions of this general permit as set forth in Part II of this notification form.

I will promptly notify the Department of any changes to the information contained in this notification.

HIREN SHAH
Print name of responsible official

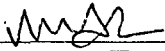
Signature

05/31/2001
Date



07/20/2001

PERCHLOROETHYLENE DRY CLEANER
AIR GENERAL PERMIT NOTIFICATION FORM

RECEIVED
MAR 31 2003
Bureau of Air Monitoring
& Mobile Sources

Part III. Notification of Intent to Use General Permit

Prior to filling out this form, please read the instructions provided at the end of the form. Send completed form to the address listed in the instructions and keep a copy of the form for your files.

Facility Name and Location

1. Facility Owner/Company Name (Name of corporation, agency, or individual owner): SHAKTI INDUSTRIES, INC.
2. Site Name (For example, plant name or number): ALAFAYA DRY CLEANERS
3. Hazardous Waste Generator Identification Number: FLD 982093395
4. Facility Location: Street Address: 11792, E. COLONIAL DR. City: ORLANDO County: ORANGE Zip Code: 32817
5. Facility Identification Number (DEP Use ONLY - do not fill in) 0951183-002

Responsible Official

6. Name and Title of Responsible Official: Name: HIREN SHAM Title: PRESIDENT
7. Responsible Official Mailing Address: Organization/Firm: ALAFAYA DRY CLEANERS Street Address: 11792, E. COLONIAL DR. City: ORLANDO County: ORANGE Zip Code: 32817
8. Responsible Official Telephone Number: Telephone: (407) 281-4131 Fax: () -

Facility Contact (If different from Responsible Official)

9. Name and Title of Facility Contact (For example, plant manager): -
10. Facility Contact Address: Street Address: - City: County: Zip Code:
11. Facility Contact Telephone Number: Telephone: () - Fax: () -

Facility Information

1.(a) DRY-TO-DRY MACHINES ONLY

How many dry-to-dry machines do you have on-site?

For each dry-to-dry machine on-site, please provide the following information:

Date Initially Purchased From Manufacturer	Status (circle one)	Control Device Required* (circle one)	Date Control Device Installed (if already included at time of purchase, write "SAME")
<u>DEC 1986</u>	<input checked="" type="radio"/> Existing / <input type="radio"/> New	<input checked="" type="radio"/> RC / <input type="radio"/> CA / <input type="radio"/> None required	<u>SAME</u>
_____	Existing / New	RC / CA / None required	_____
_____	Existing / New	RC / CA / None required	_____

*CONTROL DEVICE KEY: RC = refrigerated condenser CA = carbon adsorber

1.(b) TRANSFER MACHINES ONLY

How many washers do you have on-site?

How many dryers/reclaimers do you have on-site?

If the transfer machine was purchased from the manufacturer prior to or on December 9, 1991, it is an EXISTING unit. If the transfer machine was purchased from the manufacturer between December 9, 1991 and September 22, 1993, it is a NEW unit (no units purchased after September 22, 1993 are allowed to operate under this general permit). For each transfer machine on-site, please provide the following information:

Date Initially Purchased From Manufacturer	Status (circle one)	Control Device Required* (circle one)	Date Control Device Installed (if already included at time of purchase, write "SAME")
_____	Existing / New	RC / CA / None required	_____
_____	Existing / New	RC / CA / None required	_____
_____	Existing / New	RC / CA / None required	_____

*CONTROL DEVICE KEY: RC = refrigerated condenser CA = carbon adsorber

2.(a) How much perchloroethylene (perc) have you used within the last 12 months?

200 gallons (You must fill this in)

(b) If less than 12 months, how many? months

Check why it is less than 12 months: New owner: Did not keep records:

New store: New machine

Unopened store (date of expected opening _____)

3. What is the facility's source classification based on the definitions found in section (3) of Part II? Indicate with an "X". Select one classification only.)

- Small Area Source
- Dry-to-dry machines only on-site (used less than 140 gallons of perc per year)
Transfer only on-site (used less than 200 gallons of perc per year)
Both machine types on-site (used less than 140 gallons of perc per year)
- Large Area Source
- Dry-to-dry machines only on-site (used 140 - 2,100 gallons of perc per year)
Transfer only on-site (used 200 - 1,800 gallons of perc per year)
Both machine types on-site (used 140 - 1,800 gallons of perc per year)

4. What control technology is required on machines pursuant to section (5) of Part II of this notification form? (Indicate with an "X".)

- Existing machines at small area source
(NONE REQUIRED)
- New machines at small area source
Refrigerated condenser
- Existing machines at large area source
Carbon adsorber
Refrigerated condenser
- New machines at large area source
Refrigerated condenser

5. A facility which contains non-exempt emissions units shall not be eligible to use the general permit pursuant to Rule 62-213.300, F.A.C. Verify that all steam and hot water generating units on-site meet the following exemption criteria or that no such units exist on-site (see attached memo for the criteria).

All steam and hot water generating units exempt OR
No such units on-site

How many boilers do you have on-site?

For each boiler, indicate its horsepower (HP) rating:

What type of fuel do you use? propane natural gas
 No. 2 fuel oil No. 4 fuel oil
 No. 6 fuel oil Other (please list) _____

6. Equipment Monitoring and Recordkeeping Information

Check all logs which are required to be kept on-site in accordance with the requirements of this general permit:

- (a) Purchase receipts and solvent purchases/solvent addition log
- (b) Leak detection inspection and repair
- (c) Refrigerated condenser temperature monitoring
- (d) Carbon adsorber exhaust perc concentration monitoring
- (e) Startup, shutdown, malfunction plan

Instructions for Completing Part III of Notification Form

The Perchloroethylene Dry Cleaning Facility Notification of Intent to Use General Permit, Part III of this form, shall be completed and submitted to the Division of Air Resources Management at least 30 days prior to beginning operations under the general permit. Please type or print clearly all information. A copy of this notification form shall be kept on-site and made available for review by Department personnel.

The responsible official of the facility, as defined in Part II of this notification form, is responsible for ensuring that the facility complies with all applicable terms and conditions of this general permit, as set forth in Part II of this form.

Mail the signed and completed Part III of this form to:

General Permits Section
Bureau of Air Monitoring and Mobile Sources, MS 5510
Department of Environmental Protection
2600 Blair Stone Road
Tallahassee, FL 32399-2400

Facility Name and Location

1. **Facility Owner/Company Name** - Enter the name of the corporation, agency, or individual that has ownership or control of the dry cleaning facility for which this notification is submitted.
2. **Site Name** - Enter the common name, if any, of the facility site; for example, Plant A, Metropolis plant, etc. If more than one facility is owned, a notification form must be completed for each.
3. **Hazardous Waste Generator Identification Number** - Enter the hazardous waste generator identification number, if known, assigned by the Department to the facility.
4. **Facility Location** - Enter the street address and zip code of the facility and the city and county in which it is located.
5. **Facility Identification Number (DEP Use ONLY)** - Please leave this space blank. DEP will enter the facility identification number assigned to you by ARMS.

Responsible Official

6. **Name and Title of Responsible Official** - Enter the name and title of the designated responsible official for the facility who, by signing this form, is certifying that the facility is eligible for a general permit pursuant to the requirements of Part II of this notification form and Rule 62-213.300, F.A.C.
7. **Responsible Official Mailing Address** - Enter the mailing address for the responsible official if different than the address entered in No. 4 above.
8. **Responsible Official Telephone Number** - Enter the telephone number and facsimile number, if available, at which the responsible official can be contacted.

Facility Contact

9. **Name and Title of Facility Contact** - Enter the name of the facility contact, if other than the responsible official. For example, a plant manager could be designated as the facility contact for Department inspections.

file
03/31/2003

7. Surrender of Existing DEP Air Permit(s)

Please indicate with an "X" the appropriate selection:

- I hereby surrender all existing DEP air permits authorizing operation of the facility indicated in this notification form; the permit number(s) are _____
- No DEP air permits currently exist for the operation of the facility indicated in this notification form.

Responsible Official Certification

I, the undersigned, am the responsible official, as defined in Part II of this form, of the facility addressed in this notification. I hereby certify, based on information and belief formed after reasonable inquiry, that the statements made in this notification are true, accurate and complete. Further, I agree to operate and maintain the air pollutant emissions units and air pollution control equipment described above so as to comply with all terms and conditions of this general permit as set forth in Part II of this notification form.

I will promptly notify the Department of any changes to the information contained in this notification.

HIRENKUMAR SHAH

Print name of responsible official

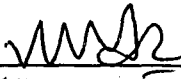

Signature

3/26/03

Date



THIS PORTION MUST BE ATTACHED TO REMITTANCE FOR PROPER HANDLING

435681 JAN26 2004

Please include your AIRS ID# on your check or money order. This number can be found below on your mailing label.

TOTAL AMOUNT DUE: \$50.00

Do NOT Remove Label

951183
 HIREN SHAH,
 ALAFAYA DRY CLEANERS
 11792 E COLONIAL DRIVE
 ORLANDO FL 32817

RECEIVED
 JAN 28 2004
 Bureau of Air Support & Mobile
 FOR GOVERNMENT USE ONLY
 Org.: 37550101000 EO: A1
 Fund: 20-2-035001
 Obj.: 002273

THIS PORTION MUST BE ATTACHED TO REMITTANCE FOR PROPER HANDLING

457276 DEC27 2005

Please include your AIRS ID# on your check or money order. This number is located on the mailing label.

TOTAL AMOUNT DUE: \$50.00

Do NOT Remove Label

951183 10
 ALAFAYA DRY CLEANERS
 11792 E Colonial Drive
 ORLANDO, FL 32817

FLAIR ACCT. CODE 372020350013755010000
 BENEFITTING OBJECT CODE 002000
 BENEFITTING CATEGORY 000200

FOR GOVERNMENT USE ONLY
 ORG.: 37550101000 EO: A1
 FUND: 20-2-035001
 OBJECT: 002273

THIS PORTION MUST BE ATTACHED TO REMITTANCE FOR PROPER HANDLING

443496 DEC20 2004

Please include your AIRS ID# on your check or money order. This number is located on the mailing label.

TOTAL AMOUNT DUE: \$50.00

Do **NOT** Remove Label

AIRS ID# 951183 10
ALAFAYA DRY CLEANERS
11792 E Colonial Drive
ORLANDO, FL 32817

✓
FOR GOVERNMENT USE ONLY
ORG.: 37550101000 EO: A1
FUND: 20-2-035001
OBJECT: 002273

Printed on recycled paper.

U.S. Postal Service
CERTIFIED MAIL RECEIPT
 (Domestic Mail Only, No Insurance Coverage Provided)

OFFICIAL USE

7001 0320 0001 7976 6034

Postage	\$
Certified Fee	
Return Receipt Fee (Endorsement Required)	
Restricted Delivery Fee (Endorsement Required)	

Postmark
Here

Total Pos 10 AIRS ID# 0951183001AG

Sent To ALAFAYA DRY CLEANERS
 RAJU K PATEL
 Street, Apt. 11792 E COLONIAL DRIVE
 or PO Box ORLANDO FL 32817
 City, State,

PS Form 3800, January 2001

See Reverse for Instructions

SENDER: COMPLETE THIS SECTION

- Complete items 1, 2, and 3. Also complete item 4 if Restricted Delivery is desired.
- Print your name and address on the reverse so that we can return the card to you.
- Attach this card to the back of the mailpiece, or on the front if space permits.

1. Article Addressed to:

10 AIRS ID# 0951183001AG
 ALAFAYA DRY CLEANERS
 RAJU K PATEL
 11792 E COLONIAL DRIVE
 ORLANDO FL 32817

COMPLETE THIS SECTION ON DELIVERY

A. Received by (Please Print Clearly) B. Date of Delivery

HIREN SHAI 3-22-03

C. Signature

x *[Signature]*

Agent
 Addressee

D. Is delivery address different from item 1? Yes
 If YES, enter delivery address below: No

3. Service Type

Certified Mail Express Mail
 Registered Return Receipt for Merchandise
 Insured Mail C.O.D.

4. Restricted Delivery? (Extra Fee) Yes

2. Article Number (Copy from service label)

7001 0320 0001 7976 6034

UNITED STATES POSTAL SERVICE

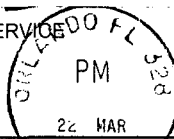

First-Class Mail
Postage & Fees Paid
USPS
Permit No. G-10

• Sender: Please print your name, address, and ZIP+4 in this box •

DEPT. MOBILE SOURCE CONTROL PROGRAM
DEPT. OF ENVIRONMENTAL PROTECTION
MAIL STATION 5510
2600 BLAIR STONE ROAD
TALLAHASSEE, FLORIDA 32399-2400

for au of Air Monitoring
& Mobile Sources

MAR 25 2003

eeee/eeee

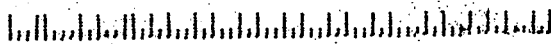



THIS PORTION MUST BE ATTACHED TO REMITTANCE FOR PROPER HANDLING

422302 JAN28 2003

Please include your AIRS ID# on your check or money order. This number can be found below on your mailing label.

TOTAL AMOUNT DUE: \$50.00

RECEIVED
FEB 03 2003
Bureau of Air Mail
& Mobile Services

Do **NOT** Remove Label

AIR ID#0951183
 ALAFAYA DRY CLEANERS
 HIREN SHAH
 11792 E COLONIAL DRIVE
 ORLANDO FL
 32817

FOR GOVERNMENT USE ONLY
 Org.: 37550101000 EO: A1
 Fund: 20-2-035001
 Obj.: 002273

SHAKTI INDUSTRIES, INC.
 ALAFAYA CLEANERS
 11792 E. COLONIAL DR
 ORLANDO, FL 32817

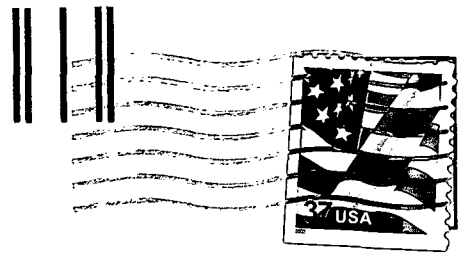

TITLE V - General Permit
 Receipts
 Post Office Box 3070
 Tallahassee, FL 32315-3070

32315+3070 93





THIS PORTION MUST BE ATTACHED TO REMITTANCE FOR PROPER HANDLING

412201 DEC24 2001

Please include your AIRS ID# on your check or money order. This number can be found below on your mailing label.

TOTAL AMOUNT DUE: \$50.00

Do **NOT** Remove Label

AIRS ID # 0951183
 ALAFAYA DRY CLEANERS
 HIREN SHAH
 11792 E COLONIAL DRIVE
 ORLANDO FL 32817

FOR GOVERNMENT USE ONLY
 Org.: 37550101000 EO: A1
 Fund: 20-2-035001
 Obj.: 002273

ALAFAYA CLEANERS
 11792 E. COLONIAL DR
 ORLANDO, FL 32817

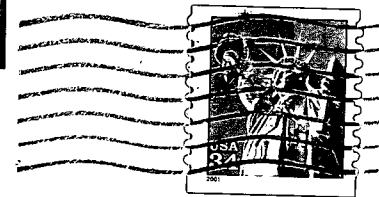

TITLE V - General Permit
 Receipts
 Post Office Box 3070
 Tallahassee, FL 32315-3070

32315+3070 99

