



Department of Environmental Protection

Lawton Chiles
Governor

Twin Towers Office Building
2600 Blair Stone Road
Tallahassee, Florida 32399-2400

Virginia B. Wetherell
Secretary

November 18, 1996

Mr. Harendra Nathoo
Golden Touch Dry Cleaners
2453 South Hiawasse Road
Orlando, Florida 32835

Re: Facility I.D. No. 0950321

Dear Mr. Nathoo:

The Department has received the Title V General Permit Notification Form for the dry cleaning facility that you submitted on September 3, 1996.

Please note that in November of each year the Department will be mailing fee notices to those facilities using the Title V general permit. This annual operation fee is \$50 and it is due and payable between January 15 and March 1 of each year the facility is in operation and is subject to the requirements of the Title V general permit.

If you have or expect to have any changes in your mailing address, location address, responsible official, or phone number, please notify the Department at the following address:

Title V General Permits Office
Bureau of Air Monitoring and Mobile Sources MS 5510
Department of Environmental Protection
2600 Blair Stone Road
Tallahassee, Fl 32399-2400

If there are any changes in the facility status, including change of operating parameters or equipment, or if you have any additional questions regarding the Title V General Permit Program, please contact the District or local air program compliance inspector in your area.

Sincerely,

Dotty Diltz, Chief
Bureau of Air Monitoring
and Mobile Sources

DD/jw

cc: Mr. Louis Nichols, Central District

"Protect, Conserve and Manage Florida's Environment and Natural Resources"

PERCHLOROETHYLENE DRY CLEANERS

TITLE V GENERAL PERMIT COMPLIANCE INSPECTION CHECKLIST

TYPE OF INSPECTION: ANNUAL COMPLAINT/DISCOVERY
RE-INSPECTION

AIRS ID#: 0950321 DATE: 1/14/99 TIME IN: 1410 TIME OUT: 1415

FACILITY NAME: Golden Touch Dry Cleaners

FACILITY LOCATION: 2453 S. Hiawassee Rd.
Orlando, FL 32835

RESPONSIBLE OFFICIAL: Harendra Nathoo PHONE: 407-290-0637

CONTACT NAME: _____ PHONE: _____

PART I: NOTIFICATION

(check appropriate box)

1. New facility notified DARM 30 days prior to startup
2. Facility failed to notify DARM to use general permit

PART II: CLASSIFICATION

Facility indicated on notification form that it is:
(check appropriate box)

- No notification form
 Drop store/out of business/petroleum

A.

- | | |
|---|--|
| 1. Existing small area source
dry-to-dry only, $x < 140$ gal/yr
transfer only, $x < 200$ gal/yr
both types, $x < 140$ gal/yr
(constructed before 12/9/91) <input type="checkbox"/> | 2. New small area source
dry-to-dry only, $x < 140$ gal/yr
transfer only, $x < 200$ gal/yr
both types, $x < 140$ gal/yr
(constructed on or after 12/9/91) <input type="checkbox"/> |
| 3. Existing large area source <input checked="" type="checkbox"/>
dry-to-dry only, $140 \leq x \leq 2,100$ gal/yr
transfer only, $200 \leq x \leq 1,800$ gal/yr
both types, $140 \leq x \leq 1,800$ gal/yr
(constructed before 12/9/91) | 4. New large area source <input type="checkbox"/>
dry-to-dry only, $140 \leq x \leq 2,100$ gal/yr
transfer only, $200 \leq x \leq 1,800$ gal/yr
both types, $140 \leq x \leq 1,800$ gal/yr
(constructed on or after 12/9/91) |
5. This is a correct facility classification Y N Can not determine

If no, please check the appropriate classification:

- facility qualified for a general permit as number _____ above
 facility exceeds above limits and is not eligible for a general permit

B. The total quantity of perchloroethylene (perc) purchased within the preceding 12 months by this dry cleaning facility was _____ gallons.

PART III: GENERAL CONTROL REQUIREMENTS

Is the responsible official of the dry cleaning facility:
(check appropriate boxes)

- | | |
|---|--|
| 1. Storing perchloroethylene in tightly sealed and impervious containers? | <input type="checkbox"/> Y <input type="checkbox"/> N <input type="checkbox"/> N/A |
| 2. Examining the containers for leakage? | <input type="checkbox"/> Y <input type="checkbox"/> N <input type="checkbox"/> N/A |
| 3. Closing and securing machine doors except during loading/unloading? | <input type="checkbox"/> Y <input type="checkbox"/> N |
| 4. Draining cartridge filters in their housing or in sealed containers for at least 24 hours prior to disposal? | <input type="checkbox"/> Y <input type="checkbox"/> N <input type="checkbox"/> N/A |
| 5. Maintaining solvent-to-carbon ratios and steam pressure for carbon adsorber beds according to the manufacturer's specifications? | <input type="checkbox"/> Y <input type="checkbox"/> N <input type="checkbox"/> N/A |

PART IV: PROCESS VENT CONTROLS

In Part II-A:

If classification 1 has been checked, no controls are required. Proceed to Part V.

If classification 2 has been checked, the machine should be equipped with a refrigerated condenser (complete A below).

If classification 3 has been checked, the machine should be equipped with either a refrigerated condenser or a carbon adsorber (complete A and B below). *Carbon adsorber must have been installed prior to September 22, 1993*

If classification 4 has been checked, the machine should be equipped with a refrigerated condenser (complete A and B below).

A. Has the responsible official of all new sources and existing large area sources:
(check appropriate boxes)

- | | |
|--|--|
| 1. Equipped all machines with the appropriate vent controls? | <input type="checkbox"/> Y <input type="checkbox"/> N |
| 2. Equipped dry-to-dry machines with a closed-loop vapor venting system? | <input type="checkbox"/> Y <input type="checkbox"/> N <input type="checkbox"/> N/A |
| 3. Equipped the condenser with a diverter valve so airflow will be directed away from the condenser upon opening the door? | <input type="checkbox"/> Y <input type="checkbox"/> N <input type="checkbox"/> N/A |
| 4. Measured and recorded the temperature of the outlet exhaust stream of a refrigerated condenser on a weekly/bi-weekly basis? | <input type="checkbox"/> Y <input type="checkbox"/> N |
| 5. Repaired or adjusted the equipment within 24 hours if the exhaust temperature of the condenser exceeded 45° F? | <input type="checkbox"/> Y <input type="checkbox"/> N <input type="checkbox"/> N/A |
| 6. Conducted all temperature monitoring after an appropriate cooldown period and after verifying that the coolant had been completely charged? | <input type="checkbox"/> Y <input type="checkbox"/> N |

B. Has the responsible official of an existing large or new large area source also:

1. Measured and recorded the exhaust temperature on the outlet side of the condenser located on dry-to-dry, reclaimers, and dryer machines on a weekly basis? Y N
2. Measured and recorded the washer exhaust temperature at the condenser inlet and outlet weekly? Y N N/A
Is the temperature differential equal to or greater than 20° F? Y N N/A
3. Measured and recorded the perc concentration in the exhaust stream weekly at the end of the final drying cycle while the machine is venting to the adsorber, if machines are equipped with a carbon adsorber? Y N N/A
Is the perc concentration equal to or less than 100 ppm? Y N N/A
4. Assured that the sampling port on the carbon adsorber exhaust for measuring perc concentrations is at least 8 duct diameters downstream of any bend, contraction, or expansion; is at least 2 duct diameters upstream from any bend, contraction, or expansion; and downstream from no other inlet? Y N N/A
5. Equipped transfer machines (dryers, reclaimers, and washers) with individual condenser coils? Y N N/A
6. Routed airflow to the carbon adsorber (if used) at all times? Y N N/A

PART V: RECORDKEEPING REQUIREMENTS

Has the responsible official:
(check appropriate boxes)

1. Maintained receipts for perc purchased? Y N
2. Maintained rolling monthly total of perc consumption? Y N
3. Maintained leak detection inspection and repair reports for the following:
 - a. documentation of leaks repaired w/in 24 hrs? or; Y N N/A
 - b. documentation of parts ordered to repair leak and leak repaired w/in 2 days and parts installed w/in 5 days of receipt? Y N N/A
4. Maintained calibration data? (for applicable direct reading instruments) Y N N/A
5. Maintained exhaust duct monitoring data on perc concentrations? Y N N/A
6. Maintained startup/shutdown/malfunction plan? Y N
7. Maintained deviation reports? Y N N/A
Problem corrected? Y N N/A
8. Maintained compliance plan, if applicable? Y N N/A

PART VI: LEAK DETECTION AND REPAIRS

1. Does the responsible official conduct a weekly (for small sources, bi-weekly) leak detection and repair inspection? Y N
2. Has the facility maintained a leak log? Y N
3. Does the responsible official check the following areas for leaks?
- | | | | |
|---|--|---------------------------|--|
| Hose connections, fittings, couplings, and valves | <input type="checkbox"/> Y <input type="checkbox"/> N <input type="checkbox"/> N/A | Muck cookers | <input type="checkbox"/> Y <input type="checkbox"/> N <input type="checkbox"/> N/A |
| Door gaskets and seating | <input type="checkbox"/> Y <input type="checkbox"/> N <input type="checkbox"/> N/A | Stills | <input type="checkbox"/> Y <input type="checkbox"/> N <input type="checkbox"/> N/A |
| Filter gaskets and seating | <input type="checkbox"/> Y <input type="checkbox"/> N <input type="checkbox"/> N/A | Exhaust dampers | <input type="checkbox"/> Y <input type="checkbox"/> N <input type="checkbox"/> N/A |
| Pumps | <input type="checkbox"/> Y <input type="checkbox"/> N <input type="checkbox"/> N/A | Diverter valves | <input type="checkbox"/> Y <input type="checkbox"/> N <input type="checkbox"/> N/A |
| Solvent tanks and containers | <input type="checkbox"/> Y <input type="checkbox"/> N <input type="checkbox"/> N/A | Cartridge filter housings | <input type="checkbox"/> Y <input type="checkbox"/> N <input type="checkbox"/> N/A |
| Water separators | <input type="checkbox"/> Y <input type="checkbox"/> N <input type="checkbox"/> N/A | | |
4. Which method of detection is used by the responsible official?
- Visual examination (condensed solvent on exterior surfaces)
- Physical detection (airflow felt through gaskets)
- Odor (noticeable perc odor)
- Use of direct-reading instrumentation (FID/PID/calorimetric tubes)
- Halogen leak detector
- If using direct-reading instrumentation, is the equipment: N/A
- a. Capable of detecting perc vapor concentrations in a range of 0-500 ppm? Y N
- b. Calibrated against a standard gas prior to and after each use (PID/FID only)? Y N
- c. Inspected for leaks and obvious signs of wear on a weekly basis? Y N
- d. Kept in a clean and secure area when not in use? Y N
- e. Verified for accuracy by use of duplicate samples (calorimetric only)? Y N

Inspector's Name (Please Print)

Date of Inspection

Inspector's Signature

Approximate Date of Next Inspection

ADDITIONAL SITE INFORMATION:

Appx 8 mos. ago, got rid of machine.
Store is now drop off.

**PERCHLOROETHYLENE DRY CLEANERS
TITLE V GENERAL PERMIT
COMPLIANCE INSPECTION CHECKLIST**

TYPE OF INSPECTION: ANNUAL COMPLAINT/DISCOVERY
RE-INSPECTION

Bureau of Air Monitoring
& Mobile Sources
MAR 12 1998

RECEIVED

AIRS ID#: 0950321 DATE: 1/21/98 TIME IN: 10:30 TIME OUT: _____
 FACILITY NAME: Golden Touch Dry Cleaner
 FACILITY LOCATION: 2453 S. Hiawasser Rd
Orlando Fl. 32835
 RESPONSIBLE OFFICIAL: Havivendra Nathoo PHONE: 407 290-0637
 CONTACT NAME: _____ PHONE: _____

PART I: NOTIFICATION

(check appropriate box)

1. New facility notified DARM 30 days prior to startup
 2. Facility failed to notify DARM to use general permit

PART II: CLASSIFICATION

Facility indicated on notification form that it is:
 (check appropriate box) No notification form
 Drop store/out of business/petroleum

A.

1. Existing small area source dry-to-dry only, $x < 140$ gal/yr transfer only, $x < 200$ gal/yr both types, $x < 140$ gal/yr (constructed before 12/9/91) <input type="checkbox"/>	2. New small area source dry-to-dry only, $x < 140$ gal/yr transfer only, $x < 200$ gal/yr both types, $x < 140$ gal/yr (constructed on or after 12/9/91) <input type="checkbox"/>
3. Existing large area source dry-to-dry only, $140 \leq x \leq 2,100$ gal/yr transfer only, $200 \leq x \leq 1,800$ gal/yr both types, $140 \leq x \leq 1,800$ gal/yr (constructed before 12/9/91) <input checked="" type="checkbox"/>	4. New large area source dry-to-dry only, $140 \leq x \leq 2,100$ gal/yr. transfer only, $200 \leq x \leq 1,800$ gal/yr both types, $140 \leq x \leq 1,800$ gal/yr (constructed on or after 12/9/91) <input type="checkbox"/>

5. This is a correct facility classification Y N Can not determine

If no, please check the appropriate classification:
 facility qualified for a general permit as number _____ above
 facility exceeds above limits and is not eligible for a general permit

B. The total quantity of perchloroethylene (perc) purchased within the preceding 12 months by this dry cleaning facility was 141 gallons.

PART III: GENERAL CONTROL REQUIREMENTS

Is the responsible official of the dry cleaning facility:
(check appropriate boxes)

- | | | | |
|---|---------------------------------------|----------------------------|---|
| 1. Storing perchloroethylene in tightly sealed and impervious containers? | <input checked="" type="checkbox"/> Y | <input type="checkbox"/> N | <input type="checkbox"/> N/A |
| 2. Examining the containers for leakage? | <input checked="" type="checkbox"/> Y | <input type="checkbox"/> N | <input type="checkbox"/> N/A |
| 3. Closing and securing machine doors except during loading/unloading? | <input checked="" type="checkbox"/> Y | <input type="checkbox"/> N | |
| 4. Draining cartridge filters in their housing or in sealed containers for at least 24 hours prior to disposal? | <input checked="" type="checkbox"/> Y | <input type="checkbox"/> N | <input type="checkbox"/> N/A |
| 5. Maintaining solvent-to-carbon ratios and steam pressure for carbon adsorber beds according to the manufacturer's specifications? | <input type="checkbox"/> Y | <input type="checkbox"/> N | <input checked="" type="checkbox"/> N/A |

PART IV: PROCESS VENT CONTROLS

In Part II-A:

If classification 1 has been checked, no controls are required. Proceed to Part V.

If classification 2 has been checked, the machine should be equipped with a refrigerated condenser (complete A below).

If classification 3 has been checked, the machine should be equipped with either a refrigerated condenser or a carbon adsorber (complete A and B below). *Carbon adsorber must have been installed prior to September 22, 1993*

If classification 4 has been checked, the machine should be equipped with a refrigerated condenser (complete A and B below).

A. Has the responsible official of all new sources and existing large area sources:
(check appropriate boxes)

- | | | | |
|--|---------------------------------------|----------------------------|---|
| 1. Equipped all machines with the appropriate vent controls? | <input checked="" type="checkbox"/> Y | <input type="checkbox"/> N | |
| 2. Equipped dry-to-dry machines with a closed-loop vapor venting system? | <input checked="" type="checkbox"/> Y | <input type="checkbox"/> N | <input type="checkbox"/> N/A |
| 3. Equipped the condenser with a diverter valve so airflow will be directed away from the condenser upon opening the door? | <input checked="" type="checkbox"/> Y | <input type="checkbox"/> N | <input type="checkbox"/> N/A |
| 4. Measured and recorded the temperature of the outlet exhaust stream of a refrigerated condenser on a weekly/bi-weekly basis? | <input checked="" type="checkbox"/> Y | <input type="checkbox"/> N | |
| 5. Repaired or adjusted the equipment within 24 hours if the exhaust temperature of the condenser exceeded 45° F? | <input type="checkbox"/> Y | <input type="checkbox"/> N | <input checked="" type="checkbox"/> N/A |
| 6. Conducted all temperature monitoring after an appropriate cooldown period and after verifying that the coolant had been completely charged? | <input checked="" type="checkbox"/> Y | <input type="checkbox"/> N | |

B. Has the responsible official of an existing large or new large area source also:

- | | |
|--|---|
| 1. Measured and recorded the exhaust temperature on the outlet side of the condenser located on dry-to-dry, reclainer, and dryer machines on a weekly basis? | <input checked="" type="checkbox"/> Y <input type="checkbox"/> N |
| 2. Measured and recorded the washer exhaust temperature at the condenser inlet and outlet weekly? | <input type="checkbox"/> Y <input type="checkbox"/> N <input checked="" type="checkbox"/> N/A |
| Is the temperature differential equal to or greater than 20° F? | <input type="checkbox"/> Y <input type="checkbox"/> N <input checked="" type="checkbox"/> N/A |
| 3. Measured and recorded the perc concentration in the exhaust stream weekly at the end of the final drying cycle while the machine is venting to the adsorber, if machines are equipped with a carbon adsorber? | <input type="checkbox"/> Y <input type="checkbox"/> N <input checked="" type="checkbox"/> N/A |
| Is the perc concentration equal to or less than 100 ppm? | <input type="checkbox"/> Y <input type="checkbox"/> N <input checked="" type="checkbox"/> N/A |
| 4. Assured that the sampling port on the carbon adsorber exhaust for measuring perc concentrations is at least 8 duct diameters downstream of any bend, contraction, or expansion; is at least 2 duct diameters upstream from any bend, contraction, or expansion; and downstream from no other inlet? | <input type="checkbox"/> Y <input type="checkbox"/> N <input checked="" type="checkbox"/> N/A |
| 5. Equipped transfer machines (dryers, reclaimers, and washers) with individual condenser coils? | <input type="checkbox"/> Y <input type="checkbox"/> N <input checked="" type="checkbox"/> N/A |
| 6. Routed airflow to the carbon adsorber (if used) at all times? | <input type="checkbox"/> Y <input type="checkbox"/> N <input checked="" type="checkbox"/> N/A |

PART V: RECORDKEEPING REQUIREMENTS

Has the responsible official:
(check appropriate boxes)

- | | |
|--|---|
| 1. Maintained receipts for perc purchased? | <input checked="" type="checkbox"/> Y <input type="checkbox"/> N |
| 2. Maintained rolling monthly total of perc consumption? | <input checked="" type="checkbox"/> Y <input type="checkbox"/> N |
| 3. Maintained leak detection inspection and repair reports for the following: | |
| a. documentation of leaks repaired w/in 24 hrs? or; | <input checked="" type="checkbox"/> Y <input type="checkbox"/> N <input type="checkbox"/> N/A |
| b. documentation of parts ordered to repair leak and leak repaired w/in 2 days and parts installed w/in 5 days of receipt? | <input checked="" type="checkbox"/> Y <input type="checkbox"/> N <input type="checkbox"/> N/A |
| 4. Maintained calibration data? (for applicable direct reading instruments) | <input type="checkbox"/> Y <input type="checkbox"/> N <input checked="" type="checkbox"/> N/A |
| 5. Maintained exhaust duct monitoring data on perc concentrations? | <input type="checkbox"/> Y <input type="checkbox"/> N <input checked="" type="checkbox"/> N/A |
| 6. Maintained startup/shutdown/malfunction plan? | <input checked="" type="checkbox"/> Y <input type="checkbox"/> N |
| 7. Maintained deviation reports? | <input type="checkbox"/> Y <input type="checkbox"/> N <input checked="" type="checkbox"/> N/A |
| Problem corrected? | <input type="checkbox"/> Y <input type="checkbox"/> N <input checked="" type="checkbox"/> N/A |
| 8. Maintained compliance plan, if applicable? | <input type="checkbox"/> Y <input type="checkbox"/> N <input checked="" type="checkbox"/> N/A |

PART VI: LEAK DETECTION AND REPAIRS

1. Does the responsible official conduct a weekly (for small sources, bi-weekly) leak detection and repair inspection? Y N
2. Has the facility maintained a leak log? Y N
3. Does the responsible official check the following areas for leaks?

Hose connections, fittings, couplings, and valves	<input checked="" type="checkbox"/> Y <input type="checkbox"/> N <input type="checkbox"/> N/A	Muck cookers	<input checked="" type="checkbox"/> Y <input type="checkbox"/> N <input type="checkbox"/> N/A
Door gaskets and seating	<input checked="" type="checkbox"/> Y <input type="checkbox"/> N <input type="checkbox"/> N/A	Stills	<input checked="" type="checkbox"/> Y <input type="checkbox"/> N <input type="checkbox"/> N/A
Filter gaskets and seating	<input checked="" type="checkbox"/> Y <input type="checkbox"/> N <input type="checkbox"/> N/A	Exhaust dampers	<input checked="" type="checkbox"/> Y <input type="checkbox"/> N <input type="checkbox"/> N/A
Pumps	<input checked="" type="checkbox"/> Y <input type="checkbox"/> N <input type="checkbox"/> N/A	Diverter valves	<input checked="" type="checkbox"/> Y <input type="checkbox"/> N <input type="checkbox"/> N/A
Solvent tanks and containers	<input checked="" type="checkbox"/> Y <input type="checkbox"/> N <input type="checkbox"/> N/A	Cartridge filter housings	<input checked="" type="checkbox"/> Y <input type="checkbox"/> N <input type="checkbox"/> N/A
Water separators	<input checked="" type="checkbox"/> Y <input type="checkbox"/> N <input type="checkbox"/> N/A		
4. Which method of detection is used by the responsible official?

Visual examination (condensed solvent on exterior surfaces)	<input checked="" type="checkbox"/>
Physical detection (airflow felt through gaskets)	<input type="checkbox"/>
Odor (noticeable perc odor)	<input type="checkbox"/>
Use of direct-reading instrumentation (FID/PID/calorimetric tubes)	<input type="checkbox"/>
Halogen leak detector	<input type="checkbox"/>
If using direct-reading instrumentation, is the equipment:	
a. Capable of detecting perc vapor concentrations in a range of 0-500 ppm?	<input type="checkbox"/> Y <input type="checkbox"/> N
b. Calibrated against a standard gas prior to and after each use (PID/FID only)?	<input type="checkbox"/> Y <input type="checkbox"/> N
c. Inspected for leaks and obvious signs of wear on a weekly basis?	<input type="checkbox"/> Y <input type="checkbox"/> N
d. Kept in a clean and secure area when not in use?	<input type="checkbox"/> Y <input type="checkbox"/> N
e. Verified for accuracy by use of duplicate samples (calorimetric only)?	<input type="checkbox"/> Y <input type="checkbox"/> N

Todd Fletcher
Inspector's Name (Please Print)

1/21/98
Date of Inspection

Todd Fletcher
Inspector's Signature

1/21/99
Approximate Date of Next Inspection

ADDITIONAL SITE INFORMATION:

[Empty rectangular box for additional site information]

Perchloroethylene Dry Cleaning Facility Notification

Facility Name and Location

1. Facility Owner/Company Name (Name of corporation, agency, or individual owner): NATHOO INC.
2. Site Name (For example, plant name or number): GOLDEN TOUCH DRY CLEANERS
3. Hazardous Waste Generator Identification Number: FLD 984198028
4. Facility Location: 2453 S. HIAWASSEE RD. Street Address: City: ORLANDO FLA County: ORANGE Zip Code: 32835
5. Facility Identification Number (DEP Use): 0950321

Responsible Official

6. Name and Title of Responsible Official: HARENDRA NATHOO
7. Responsible Official Mailing Address: Organization/Firm: GOLDEN TOUCH DRY CLEANERS Street Address: 2453 S. HIAWASSEE RD City: ORLANDO FLA County: ORANGE Zip Code: 32835
8. Responsible Official Telephone Number: Telephone: (407) 290-0637 Fax: () -

Facility Contact (If different from Responsible Official)

9. Name and Title of Facility Contact (For example, plant manager):
10. Facility Contact Address: Street Address: City: County: Zip Code:
11. Facility Contact Telephone Number: Telephone: () - Fax: () -

RECEIVED

SEP 3 1996

Bureau of Air Monitoring
& Mobile Sources

#0950321

10-1-96 Spoke to Golden
Touch Drycleaners,
Harendra Nathoo
is the owner.

P. 13

6. add title - Owner

P. 14

1. (c) should not be marked

3. existing large should
be marked

P. 15

4. existing large c-a-or
n.c. should be marked

(f) should be marked

Facility Information

1.(a) Provide the information below for each machine at the facility. Indicate the type of machine, the date of its purchase, and the date the control device was installed, if applicable.

Type of Machine	ID	Date Machine Initially Purchased	Date Control Device Installed	ID	Date Machine Initially Purchased	Date Control Device Installed	ID	Date Machine Initially Purchased	Date Control Device Installed
<i>Example</i>									
	#1	03-OCT-93	12-NOV-93	#2	08-DEC-91		#3	02-MAR-92	02-MAR-92
Dry-to-Dry Unit									
(1) w/ ref. condenser	#1	08 DEC 91							
(2) w/ carbon adsorber									
(3) w/ no controls									
Washer Unit									
(4) w/ ref. condenser									
(5) w/ carbon adsorber									
(6) w/ no controls									
Dryer Unit									
(7) w/ ref. condenser									
(8) w/ carbon adsorber									
(9) w/ no controls									
Reclaimer Unit									
(10) w/ ref. condenser									
(11) w/carbon adsorber									
(12) w/ no controls									

(b) Control devices are required, but not yet installed

(c) No control devices are required to be installed

2.(a) What was the total quantity of perchloroethylene (perc) purchased in the latest 12 months?

gallons

(b) If less than 12 months, how many? months

Check why it is less than 12 months: New owner: New store: Did not keep records:

3. What is the facility's source classification based on the definitions found in section (3) of Part II?

(Indicate with an "X". Select one classification only.)

Existing small area source New small area source

Existing large area source New large area source

4. What control technology is required on machines pursuant to section (5) of Part II of this notification form?
(Indicate with an "X".)

Existing large area source

Carbon adsorber

Refrigerated condenser

New small area source

Refrigerated condenser

New large area source

Refrigerated condenser

5. A facility which contains non-exempt emissions units shall not be eligible to use the general permit pursuant to Rule 62-213.300, F.A.C. Verify that all steam and hot water generating units on-site meet the following exemption criteria or that no such units exist on-site:

All steam and hot water generating units on-site (1) have a total heat input of 10 million BTU/hr or less (298 boiler HP or less), and (2) are fired exclusively by natural gas except for periods of natural gas curtailment during which propane or fuel oil containing no more than one percent sulfur is fired.

All steam and hot water generating units exempt
No such units on-site

Equipment Monitoring and Recordkeeping Information

Check all logs which are required to be kept on-site in accordance with the requirements of this general permit:

- (a) Purchase receipts and solvent purchases
- (b) Leak detection inspection and repair
- (c) Refrigerated condenser temperature monitoring
- (d) Carbon adsorber exhaust perc concentration monitoring
- (e) Instrument calibration
- (f) Start-up, shutdown, malfunction plan

Surrender of Existing Air Permit(s)

Please indicate with an "X" the appropriate selection:

I hereby surrender all existing air permits authorizing operation of the facility indicated in this notification form; specifically, permit number(s) _____

No air permits currently exist for the operation of the facility indicated in this notification form.

Responsible Official Certification

I, the undersigned, am the responsible official, as defined in Part II of this form, of the facility addressed in this notification. I hereby certify, based on information and belief formed after reasonable inquiry, that the statements made in this notification are true, accurate and complete. Further, I agree to operate and maintain the air pollutant emissions units and air pollution control equipment described above so as to comply with all terms and conditions of this general permit as set forth in Part II of this notification form.

I will promptly notify the Department of any changes to the information contained in this notification.

Signature

Date

✓

PERCHLOROETHYLENE DRY CLEANERS
TITLE V GENERAL PERMIT
COMPLIANCE INSPECTION CHECKLIST

TYPE OF INSPECTION: ANNUAL COMPLAINT/DISCOVERY
 RE-INSPECTION

AIRS ID#: 0956321 DATE: 10/13/97 TIME IN: 2:00 TIME OUT: 2:30
 FACILITY NAME: Golden Touch Dry Cleaner
 FACILITY LOCATION: 2453 S. Hawassee Rd
 Orlando FL 32835
 RESPONSIBLE OFFICIAL: Havrendra Nathoo PHONE: 407 290-0637
 CONTACT NAME: _____ PHONE: _____

PART I: NOTIFICATION

(check appropriate box)

1. New facility notified DARM 30 days prior to startup
 2. Facility failed to notify DARM to use general permit

PART II: CLASSIFICATION

Facility indicated on notification form that it is: No notification form
 (check appropriate box) Drop store/out of business/petroleum

A.

<p>1. Existing small area source <input type="checkbox"/> dry-to-dry only, $x < 140$ gal/yr transfer only, $x < 200$ gal/yr both types, $x < 140$ gal/yr (constructed before 12/9/91)</p>	<p>2. New small area source <input type="checkbox"/> dry-to-dry only, $x < 140$ gal/yr transfer only, $x < 200$ gal/yr both types, $x < 140$ gal/yr (constructed on or after 12/9/91)</p>
<p>3. Existing large area source <input checked="" type="checkbox"/> dry-to-dry only, $140 \leq x \leq 2,100$ gal/yr transfer only, $200 \leq x \leq 1,800$ gal/yr both types, $140 \leq x \leq 1,800$ gal/yr (constructed before 12/9/91)</p>	<p>4. New large area source <input type="checkbox"/> dry-to-dry only, $140 \leq x \leq 2,100$ gal/yr transfer only, $200 \leq x \leq 1,800$ gal/yr both types, $140 \leq x \leq 1,800$ gal/yr (constructed on or after 12/9/91)</p>

5. This is a correct facility classification Y N Can not determine

If no, please check the appropriate classification:
 facility qualified for a general permit as number _____ above
 facility exceeds above limits and is not eligible for a general permit

B. The total quantity of perchloroethylene (perc) purchased within the preceding 12 months by this dry cleaning facility was 141 gallons.

PART III: GENERAL CONTROL REQUIREMENTS

Is the responsible official of the dry cleaning facility:
(check appropriate boxes)

- | | |
|---|---|
| 1. Storing perchloroethylene in tightly sealed and impervious containers? | <input checked="" type="checkbox"/> Y <input type="checkbox"/> N <input type="checkbox"/> N/A |
| 2. Examining the containers for leakage? | <input checked="" type="checkbox"/> Y <input type="checkbox"/> N <input type="checkbox"/> N/A |
| 3. Closing and securing machine doors except during loading/unloading? | <input checked="" type="checkbox"/> Y <input type="checkbox"/> N |
| 4. Draining cartridge filters in their housing or in sealed containers for at least 24 hours prior to disposal? | <input checked="" type="checkbox"/> Y <input type="checkbox"/> N <input type="checkbox"/> N/A |
| 5. Maintaining solvent-to-carbon ratios and steam pressure for carbon adsorber beds according to the manufacturer's specifications? | <input type="checkbox"/> Y <input type="checkbox"/> N <input checked="" type="checkbox"/> N/A |

PART IV: PROCESS VENT CONTROLS

In Part II-A:

If classification 1 has been checked, no controls are required. Proceed to Part V.

If classification 2 has been checked, the machine should be equipped with a refrigerated condenser (complete A below).

If classification 3 has been checked, the machine should be equipped with either a refrigerated condenser or a carbon adsorber (complete A and B below). *Carbon adsorber must have been installed prior to September 22, 1993*

If classification 4 has been checked, the machine should be equipped with a refrigerated condenser (complete A and B below).

A. Has the responsible official of all new sources and existing large area sources:
(check appropriate boxes)

- | | |
|--|---|
| 1. Equipped all machines with the appropriate vent controls? | <input checked="" type="checkbox"/> Y <input type="checkbox"/> N |
| 2. Equipped dry-to-dry machines with a closed-loop vapor venting system? | <input checked="" type="checkbox"/> Y <input type="checkbox"/> N <input type="checkbox"/> N/A |
| 3. Equipped the condenser with a diverter valve so airflow will be directed away from the condenser upon opening the door? | <input checked="" type="checkbox"/> Y <input type="checkbox"/> N <input type="checkbox"/> N/A |
| 4. Measured and recorded the temperature of the outlet exhaust stream of a refrigerated condenser on a weekly/bi-weekly basis? | <input type="checkbox"/> Y <input checked="" type="checkbox"/> N |
| 5. Repaired or adjusted the equipment within 24 hours if the exhaust temperature of the condenser exceeded 45° F? | <input type="checkbox"/> Y <input checked="" type="checkbox"/> N <input type="checkbox"/> N/A |
| 6. Conducted all temperature monitoring after an appropriate cooldown period and after verifying that the coolant had been completely charged? | <input type="checkbox"/> Y <input checked="" type="checkbox"/> N |

B. Has the responsible official of an existing large or new large area source also:

1. Measured and recorded the exhaust temperature on the outlet side of the condenser located on dry-to-dry, reclaimer, and dryer machines on a weekly basis? Y N
2. Measured and recorded the washer exhaust temperature at the condenser inlet and outlet weekly? Y N N/A
Is the temperature differential equal to or greater than 20° F? Y N N/A
3. Measured and recorded the perc concentration in the exhaust stream weekly at the end of the final drying cycle while the machine is venting to the adsorber, if machines are equipped with a carbon adsorber? Y N N/A
Is the perc concentration equal to or less than 100 ppm? Y N N/A
4. Assured that the sampling port on the carbon adsorber exhaust for measuring perc concentrations is at least 8 duct diameters downstream of any bend, contraction, or expansion; is at least 2 duct diameters upstream from any bend, contraction, or expansion; and downstream from no other inlet? Y N N/A
5. Equipped transfer machines (dryers, reclaimers, and washers) with individual condenser coils? Y N N/A
6. Routed airflow to the carbon adsorber (if used) at all times? Y N N/A

PART V: RECORDKEEPING REQUIREMENTS

Has the responsible official:
(check appropriate boxes)

1. Maintained receipts for perc purchased? Y N
2. Maintained rolling monthly averages of perc consumption? Y N
3. Maintained leak detection inspection and repair reports for the following:
- a. documentation of leaks repaired w/in 24 hrs? or; Y N N/A
 - b. documentation of parts ordered to repair leak and leak repaired w/in 2 days and parts installed w/in 5 days of receipt? Y N N/A
4. Maintained calibration data? (for applicable direct reading instruments) Y N N/A
5. Maintained exhaust duct monitoring data on perc concentrations? Y N N/A
6. Maintained startup/shutdown/malfunction plan? Y N
7. Maintained deviation reports? Y N N/A
Problem corrected? Y N N/A
8. Maintained compliance plan, if applicable? Y N N/A

PART VI: LEAK DETECTION AND REPAIRS

1. Does the responsible official conduct a weekly (for small sources, bi-weekly) leak detection and repair inspection? Y N
2. Has the facility maintained a leak log? Y N
3. Does the responsible official check the following areas for leaks?
- | | | | |
|---|---|---------------------------|---|
| Hose connections, fittings, couplings, and valves | <input checked="" type="checkbox"/> Y <input type="checkbox"/> N <input type="checkbox"/> N/A | Muck cookers | <input checked="" type="checkbox"/> Y <input type="checkbox"/> N <input type="checkbox"/> N/A |
| Door gaskets and seating | <input checked="" type="checkbox"/> Y <input type="checkbox"/> N <input type="checkbox"/> N/A | Stills | <input checked="" type="checkbox"/> Y <input type="checkbox"/> N <input type="checkbox"/> N/A |
| Filter gaskets and seating | <input checked="" type="checkbox"/> Y <input type="checkbox"/> N <input type="checkbox"/> N/A | Exhaust dampers | <input checked="" type="checkbox"/> Y <input type="checkbox"/> N <input type="checkbox"/> N/A |
| Pumps | <input checked="" type="checkbox"/> Y <input type="checkbox"/> N <input type="checkbox"/> N/A | Diverter valves | <input checked="" type="checkbox"/> Y <input type="checkbox"/> N <input type="checkbox"/> N/A |
| Solvent tanks and containers | <input checked="" type="checkbox"/> Y <input type="checkbox"/> N <input type="checkbox"/> N/A | Cartridge filter housings | <input checked="" type="checkbox"/> Y <input type="checkbox"/> N <input type="checkbox"/> N/A |
| Water separators | <input checked="" type="checkbox"/> Y <input type="checkbox"/> N <input type="checkbox"/> N/A | | |
4. Which method of detection is used by the responsible official?
- Visual examination (condensed solvent on exterior surfaces)
- Physical detection (airflow felt through gaskets)
- Odor (noticeable perc odor)
- Use of direct-reading instrumentation (FID/PID/calorimetric tubes)
- Halogen leak detector
- If using direct-reading instrumentation, is the equipment: N/A
- a. Capable of detecting perc vapor concentrations in a range of 0-500 ppm? Y N
- b. Calibrated against a standard gas prior to and after each use (PID/FID only)? Y N
- c. Inspected for leaks and obvious signs of wear on a weekly basis? Y N
- d. Kept in a clean and secure area when not in use? Y N
- e. Verified for accuracy by use of duplicate samples (calorimetric only)? Y N

Todd Fletcher
Inspector's Name (Please Print)

10/13/97
Date of Inspection

Todd Fletcher
Inspector's Signature

11/13/98
Approximate Date of Next Inspection

**TITLE V AIR QUALITY GENERAL PERMIT
INSPECTION SUMMARY REPORT**

TYPE OF INSPECTION: ANNUAL COMPLAINT/DISCOVERY RE-INSPECTION

TIME IN: 2:00 TIME OUT: 2:30 AIRS ID#: 0950321
 TYPE OF FACILITY: Dry Cleaner
 FACILITY NAME: Golden Touch Dry Cleaner DATE: 10/13/97
 FACILITY LOCATION: 2453 S. Hiwassee Rd
Ovlando Fl 32835
 RESPONSIBLE OFFICIAL: Havivndva Nathoo PHONE NUMBER: 407 290-0637

- Based on the results of the compliance requirements evaluated during this inspection, the facility is found to be in compliance with DEP Rule 62-213.300, Florida Administrative Code (F.A.C.).
- Based on the results of the compliance requirements evaluated during this inspection, the following compliance discrepancies were noted:

COMPLIANCE REQUIREMENT/PROBLEM	FOLLOW-UP ACTION REQUIRED
No Temp. condenser Log	
No Pave rolling average Log	
No corrective Action form	

COMMENTS:

The Annual Compliance Certification form has been properly certified and submitted to the inspector. YES NO

DATE OF NEXT INSPECTION: 1-13-98
(Approximate)

INSPECTION CONDUCTED BY: Todd Fletcher
(Please Print)

INSPECTOR'S SIGNATURE: Todd Fletcher PHONE NUMBER: 836-9524

**TITLE V AIR QUALITY GENERAL PERMIT
INSPECTION SUMMARY REPORT**

TYPE OF INSPECTION: ANNUAL COMPLAINT/DISCOVERY RE-INSPECTION

TIME IN: 1115 TIME OUT: _____ AIRS ID#: 095 0321
 TYPE OF FACILITY: DRY CLEANER
 FACILITY NAME: GOLDEN TOUCH DRYCLEANERS DATE: 2/24/97
 FACILITY LOCATION: 2453 S. HIAWASSEE RD
ORLANDO, FL 32835
 RESPONSIBLE OFFICIAL: H ARVENDRA NATHOO PHONE NUMBER: 407-290-0637

Based on the results of the compliance requirements evaluated during this inspection, the facility is found to be in compliance with DEP Rule 62-213.300, Florida Administrative Code (F.A.C.).

Based on the results of the compliance requirements evaluated during this inspection, the following compliance discrepancies were noted:

COMPLIANCE REQUIREMENT/PROBLEM	FOLLOW-UP ACTION REQUIRED
Temp on condensers exceeds 45°	Take temp during ^{end of} cool-down cycle. If > 45°, corrective action must be taken.
Need rolling average for perc	Develop log (can use form currently in use)
Need corrective action log	Develop log

COMMENTS:

The Annual Compliance Certification form has been properly certified and submitted to the inspector. YES NO

DATE OF NEXT INSPECTION: 8/24/97
(Approximate)

INSPECTION CONDUCTED BY: MARIE DRISCOLL / TODD FLETCHER
(Please Print)

INSPECTOR'S SIGNATURE: Marie Driscoll PHONE NUMBER: 836-7400

Orange County Environmental Protection Department

PERCHLOROETHYLENE DRY CLEANERS

TITLE V GENERAL PERMIT COMPLIANCE INSPECTION CHECKLIST

TYPE OF INSPECTION: ANNUAL COMPLAINT/DISCOVERY
RE-INSPECTION

AIRS ID#: 0950321 DATE: 2/24/97 TIME IN: 11:15 TIME OUT: _____
FACILITY NAME: Golden Touch Dry Cleaners
FACILITY LOCATION: 2453 S. Hiwassee Rd
Ovland Fl 32835

PART I: NOTIFICATION

(check appropriate box)

- Existing facility notified DARM by 9/1/96
- New facility notified DARM 30 days prior to startup
- Facility failed to notify DARM to use general permit

PART II: CLASSIFICATION

Facility indicated on notification form that it is:
(check appropriate box)

- A.
- | | | | |
|---|--------------------------|---|--------------------------|
| 1. Existing small area source
dry-to-dry only, $x < 140$ gal/yr
transfer only, $x < 200$ gal/yr
both types, $x < 140$ gal/yr
(constructed before 12/9/91) | <input type="checkbox"/> | 2. New small area source
dry-to-dry only, $x < 140$ gal/yr
transfer only, $x < 200$ gal/yr
both types, $x < 140$ gal/yr
(constructed on or after 12/9/91) | <input type="checkbox"/> |
| 3. Existing large area source
dry-to-dry only, $140 < x < 2,100$ gal/yr
transfer only, $200 < x < 1,800$ gal/yr
both types, $140 < x < 1,800$ gal/yr
(constructed before 12/9/91) | <input type="checkbox"/> | 4. New large area source
dry-to-dry only, $140 < x < 2,100$ gal/yr
transfer only, $200 < x < 1,800$ gal/yr
both types, $140 < x < 1,800$ gal/yr
(constructed on or after 12/9/91) | <input type="checkbox"/> |

This is a correct facility classification Y N

If no, please check the appropriate classification:

- facility qualified for a general permit as number _____ above
 facility exceeds above limits and is not eligible for a general permit

B. The total quantity of perchloroethylene (perc) purchased within the preceding 12 months by this dry cleaning facility was 141 gallons.

PART III: GENERAL CONTROL REQUIREMENTS

Is the responsible official of the dry cleaning facility:
(check appropriate boxes)

- 1. Storing perchloroethylene in tightly sealed and impervious containers? Y N
- 2. Examining the containers for leakage? Y N
- 3. Closing and securing machine doors except during loading/unloading? Y N
- 4. Draining cartridge filters in their housing or in sealed containers for at least 24 hours prior to disposal? Y N
- 5. Maintaining solvent-to-carbon ratios and steam pressure for carbon adsorber beds according to the manufacturer's specifications? Y N N/A

PART IV: PROCESS VENT CONTROLS

In Part II-A:

If classification 1 has been checked, no controls are required. Proceed to Part V.

If classification 2 has been checked, the machine should be equipped with a refrigerated condenser (complete A below).

If classification 3 has been checked, the machine should be equipped with either a refrigerated condenser or a carbon adsorber (complete A and B below). *Carbon adsorber must have been installed prior to September 22, 1993*

If classification 4 has been checked, the machine should be equipped with a refrigerated condenser (complete A and B below).

A. Has the responsible official of all new sources and existing large area sources:
(check appropriate boxes)

- 1. Equipped all machines with the appropriate vent controls? Y N
- 2. Equipped dry-to-dry machines with a closed-loop vapor venting system? Y N N/A
- 3. Equipped the condenser with a diverter valve so airflow will be directed away from the condenser upon opening the door? Y N N/A
- 4. Measured and recorded the temperature of the outlet exhaust stream of a refrigerated condenser on a weekly basis? Y N
- 5. Repaired or adjusted the equipment within 24 hours if the exhaust temperature of the condenser exceeded 45°F? Y N
- 6. Conducted all temperature monitoring after an appropriate cooldown period and after verifying that the coolant had been completely charged? Y N

B. Has the responsible official of an existing large or new large area source also:

- | | |
|--|---|
| 1. Measured and recorded the exhaust temperature on the outlet side of the condenser located on dry-to-dry, reclaimer, and dryer machines on a weekly basis? | <input type="checkbox"/> Y <input type="checkbox"/> N <i>N/A</i> |
| 2. Measured and recorded the washer exhaust temperature at the condenser inlet and outlet weekly? | <input type="checkbox"/> Y <input type="checkbox"/> N <i>N/A</i> |
| Is the temperature differential equal to or greater than 20° F? | <input type="checkbox"/> Y <input type="checkbox"/> N <i>N/A</i> |
| 3. Measured and recorded the perc concentration in the exhaust stream weekly at the end of the final drying cycle while the machine is venting to the adsorber, if machines are equipped with a carbon adsorber? | <input type="checkbox"/> Y <input type="checkbox"/> N <input type="checkbox"/> N/A |
| Is the perc concentration equal to or less than 100 ppm? | <input type="checkbox"/> Y <input type="checkbox"/> N <i>N/A</i> |
| 4. Assured that the sampling port on the carbon adsorber exhaust for measuring perc concentrations is at least 8 duct diameters downstream of any bend, contraction, or expansion; is at least 2 duct diameters upstream from any bend, contraction, or expansion; and downstream from no other inlet? | <input type="checkbox"/> Y <input type="checkbox"/> N <i>N/A</i> |
| 5. Equipped transfer machines (dryers, reclaimers, and washers) with individual condenser coils? | <input type="checkbox"/> Y <input type="checkbox"/> N <input checked="" type="checkbox"/> N/A |
| 6. Routed airflow to the carbon adsorber (if used) at all times? | <input type="checkbox"/> Y <input type="checkbox"/> N <input checked="" type="checkbox"/> N/A |

PART V: RECORDKEEPING REQUIREMENTS

Has the responsible official:
(check appropriate boxes)

- | | |
|--|---|
| 1. Maintained receipts for perc purchased? | <input checked="" type="checkbox"/> Y <input type="checkbox"/> N |
| 2. Maintained rolling monthly averages of perc consumption? | <input type="checkbox"/> Y <input checked="" type="checkbox"/> N |
| 3. Maintained leak detection inspection and repair reports for the following: | |
| a. documentation of leaks repaired w/in 24 hrs? or; | <input checked="" type="checkbox"/> Y <input type="checkbox"/> N |
| b. documentation of parts ordered to repair leak and leak repaired w/in 2 days and parts installed w/in 5 days of receipt? | <input type="checkbox"/> Y <input checked="" type="checkbox"/> N |
| 4. Maintained calibration data? <i>(for direct reading instruments only)</i> | <input type="checkbox"/> Y <input type="checkbox"/> N <input checked="" type="checkbox"/> N/A |
| 5. Maintained exhaust duct monitoring data on perc concentrations? | <input type="checkbox"/> Y <input type="checkbox"/> N <i>N/A</i> |
| 6. Maintained startup/shutdown/malfunction plan? | <input checked="" type="checkbox"/> Y <input type="checkbox"/> N |
| 7. Maintained deviation reports? | <input type="checkbox"/> Y <input checked="" type="checkbox"/> N |
| Problem corrected? | <input type="checkbox"/> Y <input checked="" type="checkbox"/> N |
| 8. Maintained compliance plan, if applicable? | <input type="checkbox"/> Y <input type="checkbox"/> N <input checked="" type="checkbox"/> N/A |

PART VI: LEAK DETECTION AND REPAIRS

- | | |
|---|--|
| 1. Does the responsible official conduct a weekly leak detection and repair inspection? | <input checked="" type="checkbox"/> Y <input type="checkbox"/> N |
|---|--|

2. Which method of detection is used by the responsible official?

- Visual examination (condensed solvent on exterior surfaces)
- Physical detection (airflow felt through gaskets)
- Odor (noticeable perc odor)
- Use of direct-reading instrumentation (FID/PID/calorimetric tubes)

If using direct-reading instrumentation, is the equipment:

- a. Capable of detecting perc vapor concentrations in a range of 0-500 ppm? Y N
- b. Calibrated against a standard gas prior to and after each use (PID/FID only)? Y N
- c. Inspected for leaks and obvious signs of wear on a weekly basis? Y N
- d. Kept in a clean and secure area when not in use? Y N
- e. Verified for accuracy by use of duplicate samples (calorimetric only)? Y N

3. Has the facility maintained a leak log? Y N

4. Does the responsible official check the following areas for leaks?

- | | | | |
|---|--|---------------------------|--|
| Hose connections, fittings, couplings, and valves | <input checked="" type="checkbox"/> Y <input type="checkbox"/> N | Muck cookers | <input checked="" type="checkbox"/> Y <input type="checkbox"/> N |
| Door gaskets and seating | <input checked="" type="checkbox"/> Y <input type="checkbox"/> N | Stills | <input checked="" type="checkbox"/> Y <input type="checkbox"/> N |
| Filter gaskets and seating | <input checked="" type="checkbox"/> Y <input type="checkbox"/> N | Exhaust dampers | <input checked="" type="checkbox"/> Y <input type="checkbox"/> N |
| Pumps | <input checked="" type="checkbox"/> Y <input type="checkbox"/> N | Diverter valves | <input checked="" type="checkbox"/> Y <input type="checkbox"/> N |
| Solvent tanks and containers | <input checked="" type="checkbox"/> Y <input type="checkbox"/> N | Cartridge filter housings | <input checked="" type="checkbox"/> Y <input type="checkbox"/> N |
| Water separators | <input checked="" type="checkbox"/> Y <input type="checkbox"/> N | | |

Harindra Nathoo

Name of Responsible Official

Todd Fletcher

Inspector's Name (Please Print)

Todd Fletcher

Inspector's Signature

2/24/97

Date of Inspection

Approximate Date of Next Inspection

#0950321

BEST AVAILABLE COPY

10-1-96 Spoke to Golden
Touch Drycleaners,
Harendra Nathoo
is the owner.

ORC

1. Facility Owner/Operator
NATHOO

P. 13

6. add title - Owner

2. Site Name (For Reporting)
GOLDEN

P. 14

3. Hazardous Waste
FLD 98

1. (c) should not be marked

3. existing large should
be marked

4. Facility Location
Street Address:
City:

P. 15

2835

5. Facility Identification Number

4. existing large c-a-or
n.c. should be marked

(f) should be marked

6. Name and Title
HARENDRA

7. Responsible Official Mailing Address:
Organization/Firm: GOLDEN TOUCH DRYCLEANERS
Street Address: 2453 S. HIAWASSEE RD
City: ORLANDO, FLA County: ORANGE Zip Code: 32835

8. Responsible Official Telephone Number:
Telephone: (407) 290-0637 Fax: () -

Facility Contact (If different from Responsible Official)

9. Name and Title of Facility Contact (For example, plant manager):

10. Facility Contact Address:
Street Address:
City: County: Zip Code:

11. Facility Contact Telephone Number:
Telephone: () - Fax: () -

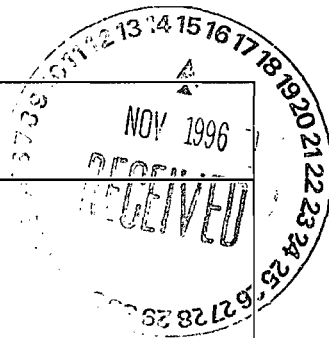

RECEIVED

SEP 3 1996

Bureau of Air Monitoring
& Mobile Sources

Perchloroethylene Dry Cleaning Facility Notification

Facility Name and Location

1. Facility Owner/Company Name (Name of corporation, agency, or individual owner): NATHOO INC.
2. Site Name (For example, plant name or number): GOLDEN TOUCH DRY CLEANERS
3. Hazardous Waste Generator Identification Number: FLD 984198028
4. Facility Location: 2453 S. HIAWASSEE RD. Street Address: City: ORLANDO FLA County: ORANGE Zip Code: 32835
5. Facility Identification Number (DEP Use): 0950321

Responsible Official

6. Name and Title of Responsible Official: HARENDRA NATHOO OWNER A.N.
7. Responsible Official Mailing Address: Organization/Firm: GOLDEN TOUCH DRY CLEANERS Street Address: 2453 S. HIAWASSEE RD City: ORLANDO FLA County: ORANGE Zip Code: 32835
8. Responsible Official Telephone Number: Telephone: (407) 290-0637 Fax: () -

Facility Contact (If different from Responsible Official)

9. Name and Title of Facility Contact (For example, plant manager):
10. Facility Contact Address: Street Address: City: County: Zip Code:
11. Facility Contact Telephone Number: Telephone: () - Fax: () -

RECEIVED

SEP 3 1998

Bureau of Air Monitoring & Mobile Sources

Facility Information

1.(a) Provide the information below for each machine at the facility. Indicate the type of machine, the date of its purchase, and the date the control device was installed, if applicable.

Type of Machine	ID	Date Machine Initially Purchased	Date Control Device Installed	ID	Date Machine Initially Purchased	Date Control Device Installed	ID	Date Machine Initially Purchased	Date Control Device Installed
<i>Example</i>									
	#1	03-OCT-93	12-NOV-93	#2	08-DEC-91		#3	02-MAR-92	02-MAR-92
Dry-to-Dry Unit									
(1) w/ ref. condenser	#1	08 DEC 91							
(2) w/ carbon adsorber									
(3) w/ no controls									
Washer Unit									
(4) w/ ref. condenser									
(5) w/ carbon adsorber									
(6) w/ no controls									
Dryer Unit									
(7) w/ ref. condenser									
(8) w/ carbon adsorber									
(9) w/ no controls									
Reclaimer Unit									
(10) w/ ref. condenser									
(11) w/carbon adsorber									
(12) w/ no controls									

(b) Control devices are required, but not yet installed

(c) No control devices are required to be installed

2.(a) What was the total quantity of perchloroethylene (perc) purchased in the latest 12 months?
 gallons

(b) If less than 12 months, how many? months

Check why it is less than 12 months: New owner: New store: Did not keep records:

3. What is the facility's source classification based on the definitions found in section (3) of Part II?
 (Indicate with an "X". Select one classification only.)

Existing small area source *AN* New small area source

Existing large area source *AN* New large area source

4. What control technology is required on machines pursuant to section (5) of Part II of this notification form?
(Indicate with an "X".)

Existing large area source

Carbon adsorber

Refrigerated condenser

AN

New small area source

~~Refrigerated condenser~~

AN

New large area source

~~Refrigerated condenser~~

AN

5. A facility which contains non-exempt emissions units shall not be eligible to use the general permit pursuant to Rule 62-213.300, F.A.C. Verify that all steam and hot water generating units on-site meet the following exemption criteria or that no such units exist on-site:

All steam and hot water generating units on-site (1) have a total heat input of 10 million BTU/hr or less (298 boiler HP or less), and (2) are fired exclusively by natural gas except for periods of natural gas curtailment during which propane or fuel oil containing no more than one percent sulfur is fired.

All steam and hot water generating units exempt

No such units on-site

Equipment Monitoring and Recordkeeping Information

Check all logs which are required to be kept on-site in accordance with the requirements of this general permit:

(a) Purchase receipts and solvent purchases

(b) Leak detection inspection and repair

(c) Refrigerated condenser temperature monitoring

(d) Carbon adsorber exhaust perc concentration monitoring

(e) Instrument calibration

(f) Start-up, shutdown, malfunction plan

AN

Surrender of Existing Air Permit(s)

Please indicate with an "X" the appropriate selection:

I hereby surrender all existing air permits authorizing operation of the facility indicated in this notification form; specifically, permit number(s) _____

No air permits currently exist for the operation of the facility indicated in this notification form.

Responsible Official Certification

I, the undersigned, am the responsible official, as defined in Part II of this form, of the facility addressed in this notification. I hereby certify, based on information and belief formed after reasonable inquiry, that the statements made in this notification are true, accurate and complete. Further, I agree to operate and maintain the air pollutant emissions units and air pollution control equipment described above so as to comply with all terms and conditions of this general permit as set forth in Part II of this notification form.

I will promptly notify the Department of any changes to the information contained in this notification.

Signature

Alka Nathoo

Date

28th AUG 96.
2/24/97

**DRY CLEANER AIR QUALITY GENERAL PERMIT
ANNUAL COMPLIANCE CERTIFICATION FORM**

all ✓

AIRS ID#0950321
NATHOO INC HARENDRA NATHOO 2453 S HIAWASSEE ROAD ORLANDO FL 32835

Do NOT Remove Label

Annual Reporting Period: 11/1/97 19 TO current date 19

Based on each term or condition of the Title V general air permit, my facility has remained in compliance with DEP Rule 62-213.300, Florida Administrative Code (F.A.C.), during the period covered by this statement. YES NO

If NO, complete the following:

#1. Term or condition of the general permit that has not been in continuous compliance during the reporting period stated above:

Exact period of non-compliance: from _____ to _____
Action(s) taken to achieve compliance: _____
Method used to demonstrate compliance: _____

#2. Term or condition of the general permit that has not been in continuous compliance during the reporting period stated above:

Exact period of non-compliance: from _____ to _____
Action(s) taken to achieve compliance: _____
Method used to demonstrate compliance: _____

RECEIVED

JAN 22 1998

Bureau of Air Monitoring
& Mobile Sources

As the responsible official, I hereby certify, based on information and belief formed after reasonable inquiry, that the statements made in this notification are true, accurate and complete. Further, my annual consumption of perchloroethylene solvent, based upon purchase receipts, does not exceed 2,100 gallons per year for dry-to-dry facilities or 1,800 gallons per year for transfer or combination facilities.

RESPONSIBLE OFFICIAL: HARRY NATHOO [Signature] 1/15/98
Name (Please Print) Signature Date

*This form is made available to you as an aid in order to meet your annual compliance certification requirements. It is at the discretion of the responsible official to use this form.

✓

TITLE V AIR QUALITY GENERAL PERMIT INSPECTION SUMMARY REPORT

TYPE OF INSPECTION: ANNUAL COMPLAINT/DISCOVERY RE-INSPECTION

TIME IN: 10:30 TIME OUT: 11:00 AIRS ID#: 0950321
 TYPE OF FACILITY: Dry Cleaner
 FACILITY NAME: Golden Touch Dry Cleaner DATE: 1/21/98
 FACILITY LOCATION: 2453 S. Hiwassee Rd.
Orlando FL 32835
 RESPONSIBLE OFFICIAL: Hariendva Nathoo PHONE NUMBER: 407 296-0637

- Based on the results of the compliance requirements evaluated during this inspection, the facility is found to be in compliance with DEP Rule 62-213.300, Florida Administrative Code (F.A.C.).
- Based on the results of the compliance requirements evaluated during this inspection, the following compliance discrepancies were noted:

COMPLIANCE REQUIREMENT/PROBLEM	FOLLOW-UP ACTION REQUIRED

RECEIVED
 MAR 12 1998
 Bureau of Air Monitoring
 & Mobile Sources

COMMENTS: Facility in Compliance

The Annual Compliance Certification form has been properly certified and submitted to the inspector. YES NO

DATE OF NEXT INSPECTION: 1/21/99
(Approximate)

INSPECTION CONDUCTED BY: Todd Fletcher
(Please Print)

INSPECTOR'S SIGNATURE: Todd Fletcher PHONE NUMBER: 836-9524

PERCHLOROETHYLENE DRY CLEANERS

TITLE V GENERAL PERMIT

COMPLIANCE INSPECTION CHECKLIST

TYPE OF INSPECTION:

ANNUAL

11/20/98
AR

COMPLAINT/DISCOVERY

RE-INSPECTION

11/20/98 Ah

Bureau of Air Monitoring
& Mobile Sources
MAR 12 1998

RECEIVED

AIRS ID#: 0950321 DATE: 1/21/98 TIME IN: 10:30 TIME OUT:

FACILITY NAME: Golden Touch Dry Cleaner

FACILITY LOCATION: 2453 S. Hawassaw Rd
Orlando Fl. 32835

RESPONSIBLE OFFICIAL: Havendra Nathoo PHONE: 407 290-0637

CONTACT NAME: PHONE:

PART I: NOTIFICATION

(check appropriate box)

- 1. New facility notified DARM 30 days prior to startup
- 2. Facility failed to notify DARM to use general permit

RECEIVED
NOV 30 1998
Bureau of Air Monitoring
& Mobile Sources

PART II: CLASSIFICATION

Facility indicated on notification form that it is:
(check appropriate box)

- No notification form
- Drop store/out of business/petroleum

A.

- | | |
|--|---|
| <p>1. Existing small area source <input type="checkbox"/></p> <p>dry-to-dry only, $x < 140$ gal/yr
transfer only, $x < 200$ gal/yr
both types, $x < 140$ gal/yr
(constructed before 12/9/91)</p> | <p>2. New small area source <input type="checkbox"/></p> <p>dry-to-dry only, $x < 140$ gal/yr
transfer only, $x < 200$ gal/yr
both types, $x < 140$ gal/yr
(constructed on or after 12/9/91)</p> |
| <p>3. Existing large area source <input checked="" type="checkbox"/></p> <p>dry-to-dry only, $140 \leq x \leq 2,100$ gal/yr
transfer only, $200 \leq x \leq 1,800$ gal/yr
both types, $140 \leq x \leq 1,800$ gal/yr
(constructed before 12/9/91)</p> | <p>4. New large area source <input type="checkbox"/></p> <p>dry-to-dry only, $140 \leq x \leq 2,100$ gal/yr
transfer only, $200 \leq x \leq 1,800$ gal/yr
both types, $140 \leq x \leq 1,800$ gal/yr
(constructed on or after 12/9/91)</p> |
5. This is a correct facility classification Y N Can not determine

If no, please check the appropriate classification:

- facility qualified for a general permit as number _____ above
- facility exceeds above limits and is not eligible for a general permit

B. The total quantity of perchloroethylene (perc) purchased within the preceding 12 months by this dry cleaning facility was 141 gallons.



Jeb Bush
Governor

Department of Environmental Protection

Twin Towers Office Building
2600 Blair Stone Road
Tallahassee, Florida 32399-2400

David B. Struhs
Secretary

February 18, 1999

Mr. Harry Nathoo
Golden Touch Dry Cleaners
2453 S. Hiawasse Road
Orlando, Florida 32835

*file
0950321*

Dear Mr. Nathoo:

Thank you for your February 2 letter informing the Division of Air Resource Management that your facility no longer uses perchloroethylene. Your facility status has been changed to inactive in our files.

The invoice you received was for the annual air operation fee. Rule 62-213.300(3), Florida Administrative Code (F.A.C.), requires the owner or operator of a facility, upon written notice from the Department, to submit payment of an annual operation fee in the amount of \$50. This fee is due and payable annually between January 15 and March 1 for the preceding year which the facility was in operation and subject to the requirements. Therefore, since our files indicate that Golden Touch Dry Cleaners (AIRS ID #0950321) was in operation in 1998, the fee is now due.

Please call me at 850/921-9583, if you have any questions pertaining to your facility and the Title V General Permit program.

Sincerely,

Sandra Bowman
Mobile Source Control Section
Bureau of Air Monitoring and
Mobile Sources

/SB

Golden Pond Drycleaning
AIRS ID # 0950321
2453 S. Haverassee Rd.

Orlando, Fla 32835

(407) - 290-0637

2nd Feb 99.

Dept of Environmental Protection.
Tallahassee.

RECEIVED

FEB 10 1999

Bureau of Air Monitoring
& Mobile Sources

So when it may concern, we no longer process or have
a drycleaning machine on this premises. Therefore we
are not sure whether we must pay this \$50.00 or not
Title V Air General Permit to my knowledge is for a drycleaning
facility with drycleaning machine. Please notify us
if we are wrong in this matter. Thank You.

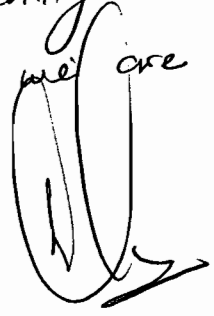
HARRY NATHOO

ID # 0950321 pa
Haverassee 12/20/98
10/1/96
Made inactive
1/1999 inspected
reported



Department of Environmental Protection

Twin Towers Office Building
2600 Blair Stone Road
Tallahassee, Florida 32399-2400

TO: Holder of Title V Air General Permit

Our records indicate that, as the owner or operator of an eligible facility, you have claimed entitlement to the use of a Title V Air General Permit under Rule 62-213.300, Florida Administrative Code (F.A.C.).

For your facility to maintain its eligibility for the Title V Air General Permit, Rule 62-213.300(3)(b), F.A.C. states "...the owner or operator of the facility must, upon written notice from the Department, submit payment of an annual operation fee in the amount of \$50.00. This fee is due and payable between January 15 and March 1 of each year for which the facility is in operation and subject to the requirements of this rule and the general permit." This invoice constitutes the Department's written notice, as required under the general permit rule.

Please make your check or money order payable to the Department of Environmental Protection and staple it to the detachable portion of this invoice below. To maintain your facility's eligibility for the general permit, the fee must be received by the Department not later than March 1. Your check and the detachable portion of this invoice below should be mailed to:

**Title V Air General Permits
Receipts
Post Office Box 3070
Tallahassee, FL 32315-3070**

RECEIVED

FEB 10 1999

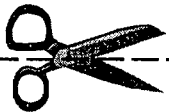

(cut here)

Bureau of Air Monitoring
& Mobile Sources

THIS PORTION MUST BE ATTACHED TO REMITTANCE FOR PROPER HANDLING

Please include your AIRS ID# on your check or money order. This number can be found below on your mailing label.

TOTAL AMOUNT DUE: \$50.00

Do NOT Remove Label

AIRS ID # 0950321
GOLDEN TOUCH DRY CLEANERS
HARENDRA NATHOO
2453 S HIAWASSEE ROAD
ORLANDO FL 32835

**FOR GOVERNMENT USE ONLY
Org.: 37550101000 EO: B1
Fund: 20-2-035001
Obj.: 002273**

GOLDEN TOUCH CLEANERS
2453 SOUTH HIAWASSEE ROAD
METROWEST VILLAGE PLAZA
ORLANDO, FLORIDA 32835

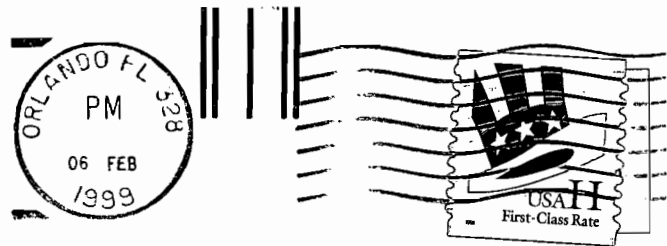

TITLE V - General Permit
Receipts
Post Office Box 3070
Tallahassee, FL 32315-3070

RECEIVED

AUG 27 2001

Bureau of Air Monitoring
Mobile Sources

PERCHLOROETHYLENE DRY CLEANER
AIR GENERAL PERMIT NOTIFICATION FORM

file
office
-001

Part III. Notification of Intent to Use General Permit

Prior to filling out this form, please read the instructions provided at the end of the form. Send completed form to the address listed in the instructions and keep a copy of the form for your files.

Facility Name and Location

1. Facility Owner/Company Name (Name of corporation, agency, or individual owner):	NATHOO INC
2. Site Name (For example, plant name or number):	GOLDEN TOUCH DRYCLEANERS
3. Hazardous Waste Generator Identification Number:	AIRS ID # 0950321001AG
4. Facility Location: Street Address: City:	2453 S. HAWAASSEE RD. ORLANDO
County:	ORANGE
Zip Code:	32835
5. Facility Identification Number (DEP Use ONLY - do not fill in):	0950321-001

Responsible Official

6. Name and Title of Responsible Official: Name:	HARRY NATHOO	Title:	(PRES)
7. Responsible Official Mailing Address: Organization/Firm: Street Address: City:	HARRY NATHOO 2453 S. HAWAASSEE RD. ORLANDO	County:	ORANGE
Zip Code:	32835		
8. Responsible Official Telephone Number: Telephone: (407) 290-0637		Fax: ()	-

Facility Contact (If different from Responsible Official)

9. Name and Title of Facility Contact (For example, plant manager):	
10. Facility Contact Address: Street Address: City:	
County:	
Zip Code:	
11. Facility Contact Telephone Number: Telephone: ()	
Fax: ()	

Facility Information

1.(a) DRY-TO-DRY MACHINES ONLY

How many dry-to-dry machines do you have on-site?

For each dry-to-dry machine on-site, please provide the following information:

Date Initially Purchased From Manufacturer	Status (circle one)	Control Device Required* (circle one)	Date Control Device Installed (if already included at time of purchase, write "SAME")
_____	Existing/New	RC/CA/None required	_____
_____	Existing/New	RC/CA/None required	_____
_____	Existing/New	RC/CA/None required	_____

*CONTROL DEVICE KEY: RC = refrigerated condenser CA = carbon adsorber

1.(b) TRANSFER MACHINES ONLY

How many washers do you have on-site?

How many dryers/reclaimers do you have on-site?

If the transfer machine was purchased from the manufacturer prior to or on December 9, 1991, it is an **EXISTING** unit. If the transfer machine was purchased from the manufacturer between December 9, 1991 and September 22, 1993, it is a **NEW** unit (no units purchased after September 22, 1993 are allowed to operate under this general permit). For each transfer machine on-site, please provide the following information:

Date Initially Purchased From Manufacturer	Status (circle one)	Control Device Required* (circle one)	Date Control Device Installed (if already included at time of purchase, write "SAME")
_____	Existing/New	RC/CA/None required	_____
_____	Existing/New	RC/CA/None required	_____
_____	Existing/New	RC/CA/None required	_____

*CONTROL DEVICE KEY: RC = refrigerated condenser CA = carbon adsorber

2.(a) How much perchloroethylene (perc) have you used within the last 12 months?

gallons (You must fill this in)

(b) If less than 12 months, how many? months

Check why it is less than 12 months: New owner: Did not keep records:

New store: New machine

Unopened store (date of expected opening _____)

3. What is the facility's source classification based on the definitions found in section (3) of Part II? Indicate with an "X". Select one classification only.)

Small Area Source

- Dry-to-dry machines only on-site (used less than 140 gallons of perc per year)
- Transfer only on-site (used less than 200 gallons of perc per year)
- Both machine types on-site (used less than 140 gallons of perc per year)

Large Area Source

- Dry-to-dry machines only on-site (used 140 - 2,100 gallons of perc per year)
- Transfer only on-site (used 200 - 1,800 gallons of perc per year)
- Both machine types on-site (used 140 - 1,800 gallons of perc per year)

4. What control technology is required on machines pursuant to section (5) of Part II of this notification form? (Indicate with an "X".)

Existing machines at small area source
(NONE REQUIRED)

New machines at small area source
Refrigerated condenser

Existing machines at large area source
Carbon adsorber
Refrigerated condenser

New machines at large area source
Refrigerated condenser

5. A facility which contains non-exempt emissions units shall not be eligible to use the general permit pursuant to Rule 62-213.300, F.A.C. Verify that all steam and hot water generating units on-site meet the following exemption criteria or that no such units exist on-site (see attached memo for the criteria).

All steam and hot water generating units exempt OR
No such units on-site

How many boilers do you have on-site?

For each boiler, indicate its horsepower (HP) rating:

What type of fuel do you use? propane natural gas
 No. 2 fuel oil No. 4 fuel oil
 No. 6 fuel oil Other (please list) _____

6. Equipment Monitoring and Recordkeeping Information

Check all logs which are required to be kept on-site in accordance with the requirements of this general permit:

- (a) Purchase receipts and solvent purchases/solvent addition log
- (b) Leak detection inspection and repair
- (c) Refrigerated condenser temperature monitoring
- (d) Carbon adsorber exhaust perc concentration monitoring
- (e) Startup, shutdown, malfunction plan

7. Surrender of Existing DEP Air Permit(s)

Please indicate with an "X" the appropriate selection:

- I hereby surrender all existing DEP air permits ~~authorizing~~ operation of the facility indicated in this notification form; the permit number(s) are _____
- No DEP air permits ~~currently~~ exist for the operation of the facility indicated in this notification form.

Responsible Official Certification

I, the undersigned, am the responsible official, as defined in Part II of this form, of the facility addressed in this notification. I hereby certify, based on information and belief formed after reasonable inquiry, that the statements made in this notification are true, accurate and complete. Further, I agree to operate and maintain the air pollutant emissions units and air pollution control equipment described above so as to comply with all terms and conditions of this general permit as set forth in Part II of this notification form.

I will promptly notify the Department of any changes to the information contained in this notification.

HARRY NATHOO.

Print name of responsible official

Signature

Date

8/23/01.

Presently do not have a perc dry cleaning machine on premises - however we might possibly have a hydrocarbon using DF 2000 (Gross) solvent in the future as perc is not allowed by us. Our landlord & lending institute.

Harry

Instructions for Completing Part III of Notification Form

The Perchloroethylene Dry Cleaning Facility Notification of Intent to Use General Permit, Part III of this form, shall be completed and submitted to the Division of Air Resources Management **at least 30 days prior to beginning operations under the general permit.** Please type or print clearly all information. A copy of this notification form shall be kept on-site and made available for review by Department personnel.

The responsible official of the facility, as defined in Part II of this notification form, is responsible for ensuring that the facility complies with all applicable terms and conditions of this general permit, as set forth in Part II of this form.

Mail the signed and completed Part III of this form to:

General Permits Section
Bureau of Air Monitoring and Mobile Sources, MS 5510
Department of Environmental Protection
2600 Blair Stone Road
Tallahassee, FL 32399-2400

Facility Name and Location

1. **Facility Owner/Company Name** - Enter the name of the corporation, agency, or individual that has ownership or control of the dry cleaning facility for which this notification is submitted.
2. **Site Name** - Enter the common name, if any, of the facility site; for example, Plant A, Metropolis plant, etc. If more than one facility is owned, a notification form must be completed for each.
3. **Hazardous Waste Generator Identification Number** - Enter the hazardous waste generator identification number, if known, assigned by the Department to the facility.
4. **Facility Location** - Enter the street address and zip code of the facility and the city and county in which it is located.
5. **Facility Identification Number (DEP Use ONLY)** - Please leave this space blank. DEP will enter the facility identification number assigned to you by ARMS.

Responsible Official

6. **Name and Title of Responsible Official** - Enter the name and title of the designated responsible official for the facility who, by signing this form, is certifying that the facility is eligible for a general permit pursuant to the requirements of Part II of this notification form and Rule 62-213.300, F.A.C.
7. **Responsible Official Mailing Address** - Enter the mailing address for the responsible official if different than the address entered in No. 4 above.
8. **Responsible Official Telephone Number** - Enter the telephone number and facsimile number, if available, at which the responsible official can be contacted.

Facility Contact

9. **Name and Title of Facility Contact** - Enter the name of the facility contact, if other than the responsible official. For example, a plant manager could be designated as the facility contact for Department inspections.

10. **Facility Contact Address** - Enter the mailing address for the facility contact, if different than the address entered in No. 4 above.
11. **Facility Contact Telephone Number** - Enter the telephone number and facsimile number, if available, at which this person can be contacted.

Facility Information

1. For each machine located at the facility, select the appropriate machine type and type of air pollution control device installed on the machine (for example, dry-to-dry unit w/ ref. condenser). If the dry-to-dry machine was purchased from the manufacturer prior to or on December 9, 1991, it is an **EXISTING** unit. If the dry-to-dry machine was purchased from the manufacturer after December 9, 1991, it is a **NEW** unit. Beginning with dry-to-dry machines, enter the date the machine was **initially purchased from the manufacturer** in the dd-mth-yy format. If you do not know the exact date of purchase, but can confirm it was prior to December 9, 1991, enter 08-DEC-91. Indicate the status of the machine as either new or existing. Circle the required control equipment for that machine (if required) and enter the date of its installation (in the dd-mth-yy format). If control equipment is required, but has not yet been installed, indicate this with an "X". If the control device was already included at the time of purchase, enter "SAME". Up to three dry-to-dry machines may be entered across this table. Complete the other table for transfer machines located at the facility, as applicable. Submit additional copies of these tables if more than three machines per type are located at the facility.
2. Enter the total amount, in gallons, of perchloroethylene consumed during the preceding twelve months. If this amount represents a period of less than twelve months, indicate the actual time period used to determine solvent consumption and the reason for this discrepancy (for example, new store). New owners should attempt to obtain solvent purchase records from the previous owner.
3. Using the amount of perc entered in No. 2 above, select the facility's classification. The classification is based on the definitions found in paragraph (3) of Part II.
4. Indicate which control technology is required on machines pursuant to paragraph (5) of Part II, based upon the selection in No. 3 above. Existing small area sources are not required to install any additional control equipment.
5. Indicate with an "X" that all steam and hot water generating units on-site are exempt from permitting pursuant to Rule 62-210.300(3), F.A.C., or that the facility has no such units on-site. Provide information on the quantities of boilers, their horsepower rating(s), and fuel used.

Equipment Monitoring and Recordkeeping Information

6. Indicate all logs which are required to be kept on-site in accordance with the requirements of this notification form with an "X".

Surrender of Existing DEP Air Permit(s)

7. Rule 62-213.300(2)(a)2., F.A.C., makes the surrender of all existing DEP air permits authorizing the operation of a facility a condition precedent for the entitlement to a DEP air general permit. Indicate whether the responsible official surrenders such permit(s) or whether no such permit(s) exist with an "X" and list all existing DEP air permit numbers.

Responsible Official Certification

This statement must be both printed and signed by the person named on page 13, Field 6, of this form.

IMPORTANT

A facility is eligible to operate under a Title V air general permit for no more than five (5) years. Your facility is approaching the end of the five (5) year period for which it was entitled to operate with an air Title V general permit

- If you wish to **continue** your entitlement, please complete the enclosed notification form and return it to the Department of Environmental Protection at the address included with the notification form. A fee is not required with this notification submittal

- If you are a new owner, please check this and return this form with your completed notification form.

- If you are a **new RO** (Responsible Official), and/or your existing business has **moved** to a new location, please check this box and return this form with your completed notification form.

- If you **do not** wish to continue your **eligibility**, please disregard this notice.

GOLDEN TOUGH CLEANERS
2453 SOUTH HIAWASSEE ROAD
METROWEST VILLAGE PLAZA
ORLANDO, FLORIDA 32835

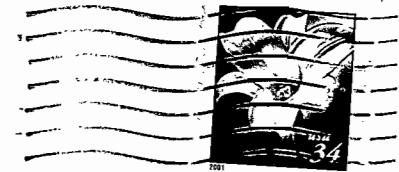

General Permit Section,
Bureau of Air Monitoring & Mobile Sources, ms. 5510,
Dept of Environmental Protection
2600 Blair Stone Rd,
Tallahassee, Fla. 32399-2400.

32399/2400 

6
THIS PORTION MUST BE ATTACHED TO REMITTANCE FOR PROPER HANDLING

258633 ✓

Please include your AIRS ID# on your check or money order. This number can be found below on your mailing label.

TOTAL AMOUNT DUE: \$50.00

RECEIVED
MAIL ROOM
JAN 21 97

Do **NOT** Remove Label

AIRS ID# 0950321
GOLDEN TOUCH DRY CLEANERS
HARENDRA NATHOO
2453 S HIAWASSEE ROAD
ORLANDO FL 32835

FOR GOVERNMENT USE ONLY
Org.: 37550101000 EO: B1
Fund: 20-2-035001
Obj.: 002273

0
THIS PORTION MUST BE ATTACHED TO REMITTANCE FOR PROPER HANDLING

300333 ✓

Please include your AIRS ID# on your check or money order. This number can be found below on your mailing label.

RECEIVED
MAIL ROOM
JAN 20 98
TOTAL AMOUNT DUE: \$50.00

Do **NOT** Remove Label

AIRS ID#0950321
NATHOO INC
HARENDRA NATHOO
2453 S HIAWASSEE ROAD
ORLANDO FL 32835

FOR GOVERNMENT USE ONLY
Org.: 37550101000 EO: B1
Fund: 20-2-035001
Obj.: 002273



THIS PORTION MUST BE ATTACHED TO REMITTANCE FOR PROPER HANDLING.

0363864

Please include your AIRS ID# on your check or money order. This number can be found below on your mailing label.

TOTAL AMOUNT DUE: \$50.00 ✓

RECEIVED
MAIL ROOM
MAR 11 99

Do **NOT** Remove Label

AIRS ID # 0950321
 GOLDEN TOUCH DRY CLEANERS
 HARENDRA NATHOO
 2453 S HIA WASSEE ROAD
 ORLANDO FL 32835

FOR GOVERNMENT USE ONLY
 Org.: 37550101000 EO: B1
 Fund: 20-2-035001
 Obj.: 002273

NATHOO, INC. / DBA GOLDEN TOUCH DRYCLEANERS	2/25/99	9162
-E V AIR GENERAL PERMITS		
ENVOIREMENTAL		50.00
golden touch cleaner	AIRDS ID # 0950321	50.00

Z 333 660 334 1999

US Postal Service
Receipt for Certified Mail

AIRS ID # 0950321

GOLDEN TOUCH DRY CLEANERS
HARENDRA NATHOO
2453 S HIAWASSEE ROAD
ORLANDO FL 32835

PS Form 3800, April 1995

Postage	\$
Certified Fee	
Special Delivery Fee	
Restricted Delivery Fee	
Return Receipt Showing to Whom & Date Delivered	
Return Receipt Showing to Whom, Date, & Addressee's Address	
TOTAL Postage & Fees	\$
Postmark or Date	

Fold at line over top of envelope to the right of the return address

SENDER:

- Complete items 1
- Complete items 3
- Print your name and address on the reverse of this form so that we can return this card to you.
- Attach this form to the front of the mailpiece, or on the back if space does not permit.
- Write "Return Receipt Requested" on the mailpiece below the article number.
- The Return Receipt will show to whom the article was delivered and the date delivered.

Do wish to receive the following services (for an extra fee):

1. Addressee's Address
2. Restricted Delivery

Consult postmaster for fee.

3. Article Addressed to:

AIRS ID # 0950321

GOLDEN TOUCH DRY CLEANERS
HARENDRA NATHOO
2453 S HIAWASSEE ROAD
ORLANDO FL 32835

4a. Article Number
Z 333 660 334

4b. Service Type

Registered Certified
 Express Mail Insured
 Return Receipt for Merchandise COD

7. Date of Delivery
2/13/99

5. Received By: (Print Name)

6. Signature: (Addressee or Agent)
X [Signature]

8. Addressee's Address (Only if requested and fee is paid)

PS Form 3811, December 1994 102595-97-B-0179 Domestic Return Receipt

Thank you for using Return Receipt Service.

BEST AVAILABLE COPY

P 174 052 103

US Postal Service
Receipt for Certified Mail

AIRS ID # 0950321

GOLDEN TOUCH DRY CLEANERS
HARENDRA NATHOO
2453 S HIAWASSEE ROAD
ORLANDO FL 32835

1499

PS Form 3800, April 1995

Postage	\$
Certified Fee	
Special Delivery Fee	
Restricted Delivery Fee	
Return Receipt Showing to Whom & Date Delivered	
Return Receipt Showing to Whom, Date, & Addressee's Address	
TOTAL Postage & Fees	\$
Postmark or Date	

Fold at line over top of envelope to

Is your RETURN ADDRESS completed on the reverse side?

- Complete items 1 and/or 2 for additional services.
- Complete items 3, 4a, and 4b.
- Print your name and address on the reverse of this form so that we can return this card to you.
- Attach this form to the front of the mailpiece, or on the back if space does not permit.
- Write "Return Receipt Requested" on the mailpiece below the article number.
- The Return Receipt will show to whom the article was delivered and the date delivered.

I also wish to receive the following services (for an extra fee):

- Addressee's Address
- Restricted Delivery

Consult postmaster for fee.

3. Article Addressed to:

AIRS ID # 0950321

GOLDEN TOUCH DRY CLEANERS
HARENDRA NATHOO
2453 S HIAWASSEE ROAD
ORLANDO FL 32835

4a. Article Number
P174052103

4b. Service Type

Registered Certified
 Express Mail Insured
 Return Receipt for Merchandise COD

7. Date of Delivery
2/27/99

5. Received By: (Print Name)

8. Addressee's Address (Only if requested and fee is paid)

6. Signature: (Addressee or Agent)
X Shagnu

Thank you for using Return Receipt Service.

U.S. Postal Service
CERTIFIED MAIL RECEIPT
(Domestic Mail Only, No Insurance Coverage Provided)

7000 0600 0026 4130 2393

Postage	\$
Certified Fee	
Return Receipt Fee (Endorsement Required)	
Restricted Delivery Fee (Endorsement Required)	
Total Postage & Fees	¢

Postmark
Here

Rt 10 AIRS ID # 0950321001AG
 St HARENDRA NATHOO
 Ci GOLDEN TOUCH DRY CLEANERS
 2453 S HIA WASSEE ROAD
 ORLANDO FL 32835

Handwritten signature

for Instructions

SENDER: COMPLETE THIS SECTION

- Complete items 1, 2, and 3. Also complete item 4 if Restricted Delivery is desired.
- Print your name and address on the reverse so that we can return the card to you.
- Attach this card to the back of the mailpiece, or on the front if space permits.

1. Article Addressed to:

10 AIRS ID # 0950321001AG
 HARENDRA NATHOO
 GOLDEN TOUCH DRY CLEANERS
 2453 S HIA WASSEE ROAD
 ORLANDO FL 32835

COMPLETE THIS SECTION ON DELIVERY

A. Received by *(Please Print Clearly)* B. Date of Delivery
 8/18/01

C. Signature
 X *Lakshmi Kumar* Agent Addressee

D. Is delivery address different from item 1? Yes
 If YES, enter delivery address below: No

3. Service Type
 Certified Mail Express Mail
 Registered Return Receipt for Merchandise
 Insured Mail C.O.D.

4. Restricted Delivery? *(Extra Fee)* Yes

2. Article Number *(Copy from service label)*

70000600002614130121393111111111111111111