



Florida Department of Environmental Protection

Bob Martinez Center
2600 Blair Stone Road
Tallahassee, Florida 32399-2400

Charlie Crist
Governor

Jeff Kottkamp
Lt. Governor

Michael W. Sole
Secretary

November 8, 2007

Mr. Rickey Groover
Griffith-Cline Funeral & Cremation
Services, Incorporated
720 Manatee Avenue, West
Bradenton, Florida 34205

Dear Mr. Groover:

This is to acknowledge that your notification of intent to use the authority of Rule 62-210.310 to operate your facility was received on October 4, 2007. We have assigned ARMS Number 0810062-001 to this facility.

As you know, pursuant to Florida Statutes section 403.814, authority to operate under general permits commences thirty days after receipt of the registration form unless you have been notified by this office that your facility has not shown entitlement to operate pursuant to the rule provisions.

For your information, authority to operate pursuant to Rule 62-210.310 expires after 5 years. Therefore, a new registration form must be received no later than 5 years after the date your notice was received as indicated above. If your general permit rule conditions require testing, such testing must be completed within the time frame specified in the rule.

If you have any additional questions, please contact Dickson Dibble at 850/921-9586.

Sincerely,

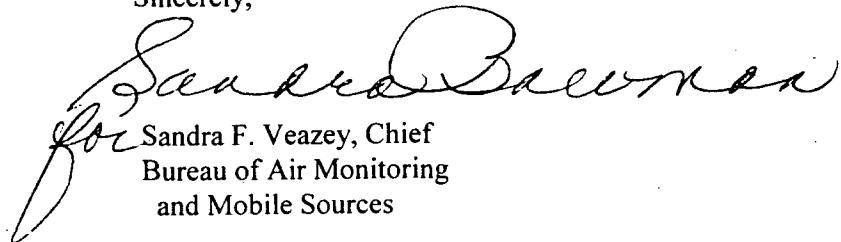

Sandra F. Veazey, Chief
Bureau of Air Monitoring
and Mobile Sources

SFV/pg

cc: Mr. Christopher Bradley, Southwest District

HUMAN CREMATORY AIR GENERAL PERMIT REGISTRATION FORM

Part II. Notification to Permitting Office

(Detach and submit to appropriate permitting office; keep copy onsite)

Instructions: To give notice to the Department of an eligible facility's intent to use this air general permit, the owner or operator of the facility must detach and complete this part of the Air General Permit Registration Form and submit it to the appropriate Department of Environmental Protection or local air pollution control program office which has permitting authority. Please type or print clearly all information, and enclose the appropriate air general permit registration processing fee pursuant to Rule 62-4.050(4)(o), F.A.C. (\$100 as of the effective date of this form)

 Bureau of Air Monitoring
& Mobile Sources

OCT 09 2007

RECEIVED

08/0062-001

Registration Type

Check one:

INITIAL REGISTRATION - Notification of intent to:

- Construct and operate a proposed new facility.
 Operate an existing facility not currently using an air general permit (e.g., a facility proposing to go from an air operation permit to an air general permit).

RE-REGISTRATION (for facilities currently using an air general permit) - Notification of intent to:

- Continue operating the facility after expiration of the current term of air general permit use.
 Continue operating the facility after a change of ownership.
 Make an equipment change requiring re-registration pursuant to Rule 62-210.310(2)(e), F.A.C., or any other change not considered an administrative correction under Rule 62-210.310(2)(d), F.A.C.

Surrender of Existing Air Operation Permit(s) - For Initial Registrations Only

If the facility currently holds one or more air operation permits, such permit(s) must be surrendered by the owner or operator upon the effective date of this air general permit. In such case, check the first box, and indicate the operation permits being surrendered. If no air operation permits are held by the facility, check the second box.

- All existing air operation permits for this facility are hereby surrendered upon the effective date of this air general permit; specifically permit number(s): _____
 No air operation permits currently exist for this facility.

General Facility Information

Facility Owner/Company Name (Name of corporation, agency, or individual owner who or which owns, leases, operates, controls, or supervises the facility.)

Griffith-Cline Funeral & Cremation Services, Inc.

Site Name (Name, if any, of the facility site; e.g., Plant A, Metropolis Plant, etc. If more than one facility is owned, a registration form must be completed for each.)

Griffith-Cline Funeral & Cremation Services, Inc.

Facility Location (Provide the physical location of the facility, not necessarily the mailing address.)

Street Address: 720 Manatee Avenue West
 City: Bradenton County: Manatee Zip Code: 34205

Facility Start-Up Date (Estimated start-up date of proposed new facility.) (N/A for existing facility)

January 1, 2008

Owner/Authorized Representative

Name and Position Title (Person who, by signing this form below, certifies that the facility is eligible to use this air general permit.)

Print Name and Title: Kenneth R. Griffith, President

Owner/Authorized Representative Mailing Address

Organization/Firm: Griffith-Cline Funeral & Cremation Services Inc.

Street Address: 720 Manatee Avenue W

City: Bradenton

County: Manatee

Zip Code: 34205

Owner/Authorized Representative Telephone Numbers

Telephone: (941) 748-1011

Fax: (941) 746-6459

Cell phone (optional):

Facility Contact (If different from Owner/Authorized Representative)

Name and Position Title (Plant manager or person to be contacted regarding day-to-day operations at the facility.)

Print Name and Title: Rickey Groover, LFD

Facility Contact Mailing Address

Organization/Firm: Griffith-Cline Funeral & Cremation Services, Inc.

Street Address: 720 Manatee Avenue West

City: Bradenton

County: Manatee

Zip Code: 34205

Facility Contact Telephone Numbers

Telephone: (941) 748-1011

Fax: (941) 746-6459

Cell phone (optional):

Owner/Authorized Representative Statement

This statement must be signed and dated by the person named above as owner or authorized representative

I, the undersigned, am the owner or authorized representative of the owner or operator of the facility addressed in this Air General Permit Registration Form. I hereby certify, based on information and belief formed after reasonable inquiry, that the facility addressed in this registration form is eligible for use of this air general permit and that the statements made in this registration form are true, accurate and complete. Further, I agree to operate and maintain the facility described in this registration form so as to comply with all applicable standards for control of air pollutant emissions found in the statutes of the State of Florida and rules of the Department of Environmental Protection and revisions thereof.

I will promptly notify the Department of any changes to the information contained in this registration form.

Signature

9/18/2007

Date

Design Calculations

If this is an initial registration for a proposed new human crematory unit, provide design calculations to confirm a sufficient volume in the secondary chamber combustion zone to provide for at least a 1.0 second gas residence time at 1800 degrees F.

- Manufacturer's' design calculations attached.
- Registration is not for proposed new human crematory unit(s).

Description of Facility

Below, or as an attachment to this form, provide a description of all crematory operations at the facility in sufficient detail to demonstrate the facility's eligibility for use of this air general permit and to provide a basis for tracking any future equipment or process changes at the facility. Describe all air pollutant-emitting processes and equipment at the facility, and identify any air pollution control measures or equipment used.

See attached Process flow diagram

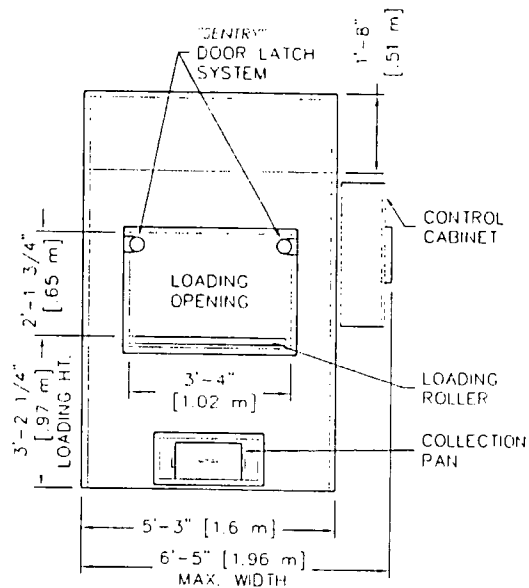

FRONT ELEVATION

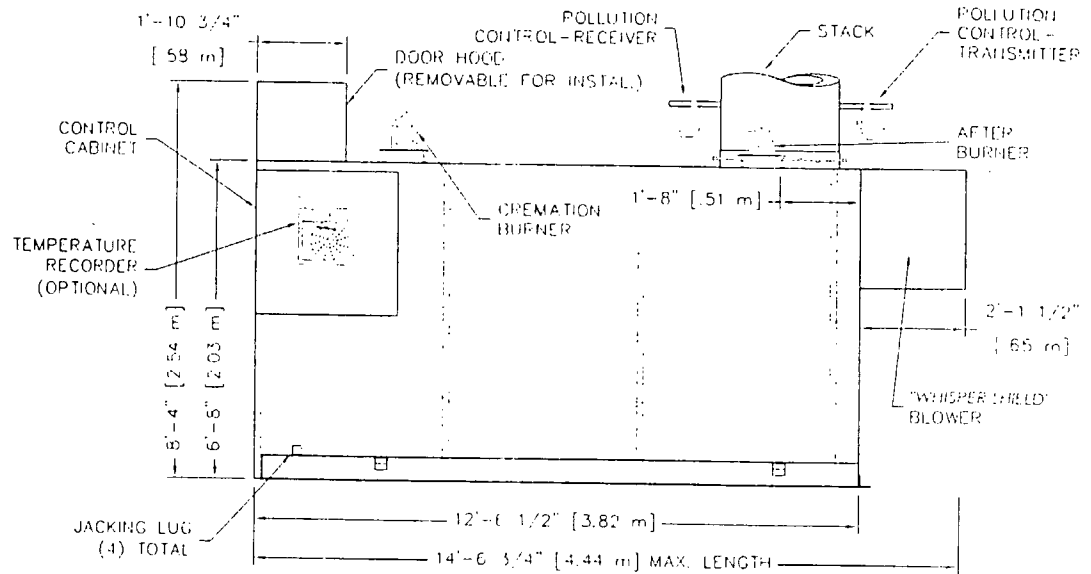

RIGHT SIDE ELEVATION

NOTES:

- 1) CONTROL CABINET MOUNTS ON UNIT'S LEFT OR RIGHT SIDES, OR REMOTELY
- 2) CHAMBER WIDTH IS 39" [0.99m]

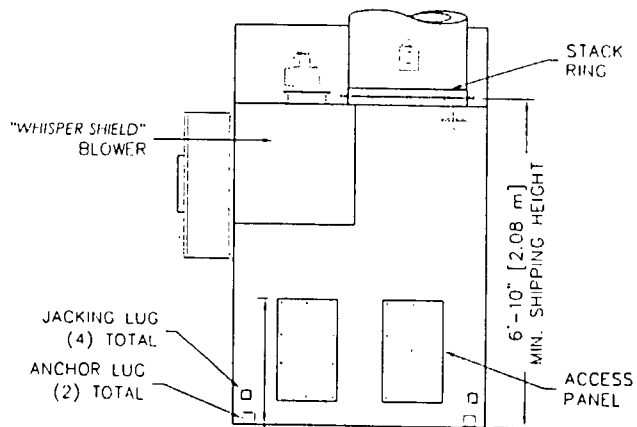

REAR ELEVATION

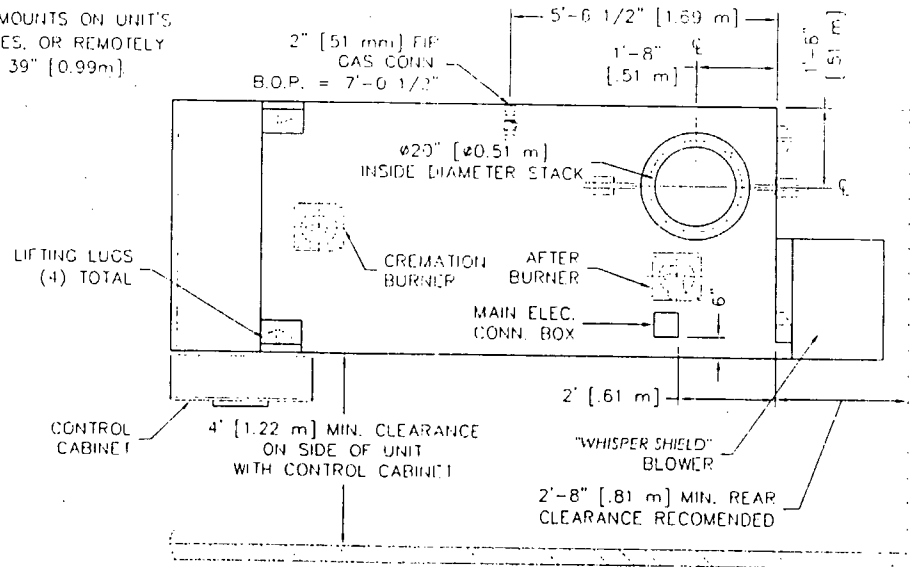

PLAN VIEW

Matthews
CREMATION DIVISION

2045 Sprint Boulevard
Apopka, Florida 32703
USA

POWER-PAK II

PLAN & ELEVATIONS INCL: CLEARANCES,
REQUIREMENTS & RECOMMENDATIONS

DATE:	10-26-06	SCALE:	1/4"=1'
DRAWN:	JG	PLOT SCALE:	1:48
APRVD:		SHEET:	1 OF 2
DWG FILE:	PPII-MarketingPlanElevS1R4		
DWG #:	0000140		

PROCESS FLOW DIAGRAM CREMATOR

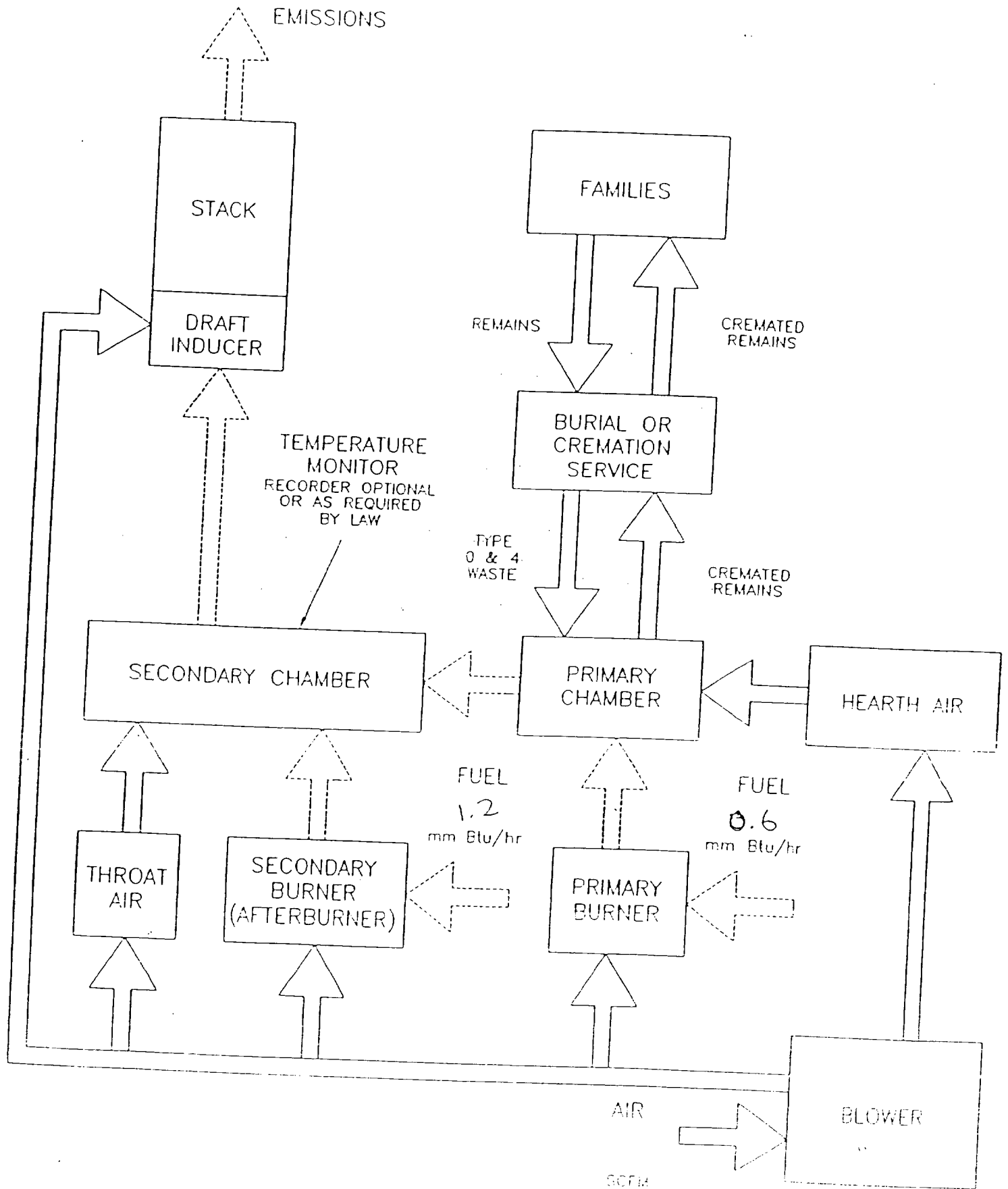

CREMATOR MASS BALANCE

Industrial Equipment & Engineering Company
Model IE43-PPII (Power-Pak II) Cremation Incinerator

THESE CALCULATIONS HAVE BEEN PREPARED TO EVALUATE THE COMBUSTION PROCESS IN THE MODEL IE43-PPII (POWER-PAK II) CREMATORY INCINERATOR.

THE INCINERATOR INSTITUTE OF AMERICA HAS PUBLISHED THE FOLLOWING SPECIFICATIONS COVERING AVERAGE WASTES.

WASTE TYPE	TYPE 0	TYPE 4
BTU PER POUND	8500	1000
POUND ASH PER POUND WASTE	0.05	0.05
POUND MOISTURE PER POUND WASTE	0.1	0.85
POUND COMBUSTIBLES PER POUND WASTE	0.85	0.1
HOURLY CONSUMPTION OF WASTE (LBS)	5	195

1. MASS OF PRODUCTS OF COMBUSTION FROM CONTAINER

A. COMBUSTION AIR

$$\frac{8500 \text{ BTU/LB}}{100 \text{ BTU/CF OF AIR}^*} \times 0.075 \text{ LB/CF OF AIR} = 6.38 \text{ LB/LB BURNED}$$

B. COMBUSTIBLES AND WATER VAPOR FROM CHART ABOVE = 0.95 LB/LB BURNED

C. TOTAL FLUE PRODUCT MASS PER LB BURNED = 7.33 LB/LB BURNED

2. MASS OF PRODUCTS OF COMBUSTION FROM BODY

A. COMBUSTION AIR

$$\frac{1000 \text{ BTU/LB}}{100 \text{ BTU/CF OF AIR}^*} \times 0.075 \text{ LB/CF OF AIR} = 0.75 \text{ LB/LB BURNED}$$

B. COMBUSTIBLES AND WATER VAPOR FROM CHART ABOVE = 0.95 LB/LB BURNED

C. TOTAL FLUE PRODUCT MASS PER LB BURNED = 1.70 LB/LB BURNED

SPECIFICATIONS	
PRIMARY BURNER FUEL CONSUMPTION (MMBTU/HR)	0.7
SECONDARY BURNER FUEL CONSUMPTION (MMBTU/HR)	1.2
ADDITIONAL SECONDARY AIR SUPPLIED (CFM)	100
SEC. CHAMBER OPERATING TEMPERATURE (°F)	1800
SECONDARY CHAMBER VOLUME (CU. FT)	69
SEC. CHAMB. CROSS-SECTIONAL AREA (SQ. FT)	2.44
FLAME PORT AREA (SQ. FT)	2.95
MIXING BAFFLES AREA (SQ. FT)	1.36

*AIR AT STANDARD CONDITIONS

3. TOTAL FLUE PRODUCTS

A. MAXIMUM PRIMARY BURNER GAS USAGE

$$700000 \text{ BTU/HR} \times 4.5\text{E-}05 \text{ LBS/BTU} = 31.5 \text{ LBS/HR}$$

B. COMBUSTION AIR FOR PRIMARY BURNER

$$\frac{700000 \text{ BTU/HR}}{100 \text{ BTU/CF AIR}} \times \frac{2}{\text{Burner}} \times 0.075 \text{ LB/CF AIR} = 1050 \text{ LBS/HR}$$

C. MAXIMUM SECONDARY BURNER GAS USAGE

$$1200000 \text{ BTU/HR} \times 4.5\text{E-}05 \text{ LBS/BTU} = 54 \text{ LBS/HOUR}$$

D. COMBUSTION AIR FOR SECONDARY BURNER

$$\frac{1200000 \text{ BTU/HR}}{100 \text{ BTU/CF AIR}} \times \frac{1}{\text{Burner}} \times 0.075 \text{ LB/CF AIR} = 900 \text{ LBS/HOUR}$$

E. PRODUCTS FROM TYPE 0 WASTE (CONTAINER)

$$7.33 \text{ LBS/LB BURNED} \times 5 \text{ LB/HR BURN RATE} = 37 \text{ LBS/HOUR}$$

F. PRODUCTS FROM TYPE 4 WASTE (TISSUE)

$$1.70 \text{ LBS/LB WASTE} \times 195 \text{ LB/HR BURN RATE} = 332 \text{ LBS/HOUR}$$

G. ADDITIONAL SECONDARY CHAMBER COMBUSTION AIR (THROAT AIR)

$$6000 \text{ CF/HR} \times 0.075 \text{ LB/CF AIR} = 450 \text{ LBS/HOUR}$$

H. TOTAL FLUE PRODUCTS

$$= \underline{\underline{2854 \text{ LBS/HOUR}}}$$

2. VELOCITY AND TIME CALCULATIONS

A. SCFM CALCULATION (PRODUCTS ASSUMED TO HAVE DENSITY CLOSE TO AIR)

$$2854 \text{ LBS/HR} \times \frac{13.35 \text{ STD. CU. FT/LB}}{60 \text{ MIN/HR}} = 635 \text{ SCFM}$$

B. TOTAL PRODUCTS ACFM @ 1800 °F

$$\frac{2260 \text{ °RANKINE}}{530 \text{ °RANKINE}} \times 634.9 \text{ CFM} = 2707 \text{ ACFM}$$

C. RETENTION TIME

$$\frac{69 \text{ CU. FT}}{2707 \text{ ACFM}} \times \frac{60 \text{ SECONDS}}{1 \text{ MINUTE}} = 1.53 \text{ SECONDS}$$

D. VELOCITY IN FLAME PORT

$$\frac{2707 \text{ ACFM}}{2.95 \text{ SQ. FT}} \times \frac{1 \text{ MINUTE}}{60 \text{ SECONDS}} = 15.3 \text{ FEET/SECOND}$$

E. VELOCITY AT MIXING BAFFLES

$$\frac{2707 \text{ ACFM}}{1.36 \text{ SQ. FT}} \times \frac{1 \text{ MINUTE}}{60 \text{ SECONDS}} = 33.2 \text{ FEET/SECOND}$$

F. VELOCITY IN SECONDARY CHAMBER

$$\frac{2707 \text{ ACFM}}{2.44 \text{ SQ. FT}} \times \frac{1 \text{ MINUTE}}{60 \text{ SECONDS}} = 18.5 \text{ FEET/SECOND}$$

Calculation Of Emissions

Expected Emissions

Matthews Cremation Division (MCD)
(formerly Industrial Equipment and Engineering Company (IEE))
Crematory Incinerator Model IE43-PPII

Total Incinerator Burn Capacity 100 lb/hr of remains (type 4) and associated containers (type 0)
Flue gas flow rate = 1175 dscfm 12 Hours/Day X 6 Days/Week X 52 Weeks/Year
(100 % Excess Air) = 3744 Hours/Year

Total Emission Rate = Incinerator Burn Rate X Emission Factor

Sulfur Dioxide (SO₂)

$$\frac{100 \text{ lb/hr X } 2.5 \text{ lb/ton X } 1 \text{ ton}}{2000 \text{ lbs}} = 0.125 \text{ lb/hr}$$

$$= 0.234 \text{ TPY}$$

$$\frac{0.125 \text{ lb/hr X } 4.54\text{E}+05 \text{ mg/lb X } 1 \text{ ppmv}}{1175 \text{ dscfm X } 60 \text{ min/hr X } 0.0283 \text{ m}^3/\text{F}^3 \text{ X } 2.61 \text{ mg/m}^3} = 10.90 \text{ ppmv}$$

Nitrogen Oxide (NO_x - as Nitrogen Dioxide)

$$\frac{100 \text{ lb/hr X } 3 \text{ lb/ton X } 1 \text{ ton}}{2000 \text{ lbs}} = 0.15 \text{ lb/hr}$$

$$= 0.2808 \text{ TPY}$$

$$\frac{0.15 \text{ lb/hr X } 4.54\text{E}+05 \text{ mg/lb X } 1 \text{ ppmv}}{1175 \text{ dscfm X } 60 \text{ min/hr X } 0.0283 \text{ m}^3/\text{F}^3 \text{ X } 1.88 \text{ mg/m}^3} = 18.35 \text{ ppmv}$$

Hydrocarbons (TOC/VO_C - methane)

$$\frac{100 \text{ lb/hr X } 3 \text{ lb/ton X } 1 \text{ ton}}{2000 \text{ lbs}} = 0.15 \text{ lb/hr}$$

$$= 0.2808 \text{ TPY}$$

$$\frac{0.15 \text{ lb/hr X } 4.54\text{E}+05 \text{ mg/lb X } 1 \text{ ppmv}}{1175 \text{ dscfm X } 60 \text{ min/hr X } 0.0283 \text{ m}^3/\text{F}^3 \text{ X } 0.65 \text{ mg/m}^3} = 52.51 \text{ ppmv}$$

Lead (Pb)

(6.62E-05 lbs/cremation)

$$\frac{100 \text{ lb/hr X } 0.0000662 \text{ lb Pb}}{100 \text{ lb}} = 7\text{E}-05 \text{ lb/hr}$$

$$= 0.0001 \text{ TPY}$$

Particulates (PM & PM₁₀) (Actual Levels lower as shown by test results)

$$\frac{100 \text{ lb/hr X } 7 \text{ lb/ton X } 1 \text{ ton}}{2000 \text{ lbs}} = 0.35 \text{ lb/hr}$$

$$= 0.6552 \text{ TPY}$$

$$\frac{0.35 \text{ lb/hr X } 7.00\text{E}+03 \text{ gr/lb X}}{1175 \text{ dscfm X } 60 \text{ min/hr}} = 0.03 \text{ gr/dscf}$$

Carbon Monoxide (CO)

$$\frac{100 \text{ lb/hr X } 10 \text{ lb/ton X } 1 \text{ ton}}{2000 \text{ lbs}} = 0.05 \text{ lb/hr}$$

$$= 0.0936 \text{ TPY}$$

$$\frac{0.05 \text{ lb/hr X } 4.54\text{E}+05 \text{ mg/lb X } 1 \text{ ppmv}}{1175 \text{ dscfm X } 60 \text{ min/hr X } 0.0283 \text{ m}^3/\text{F}^3 \text{ X } 1.14 \text{ mg/m}^3} = 10.09 \text{ ppmv}$$

Notes:

1. Incinerator Emissions based on EPA emissions from Table 2.1-12 of AP-42 (5th Edition)
2. All conversion factors from AP-42 Appendix A.

Toxic Emissions Estimate for Crematory

The emission factors are from the EPA FIRE database (Version 6.2) for cremation (SCC 3-15-021-01).

Expected annual number of cremations: 1000

Potential annual number of cremations: 2920

Pollutant	CAS No.		Emission Factor (lb/cremation)	Expected Annual Emissions (lb/year)	Potential Annual Emissions (lb/year)
Antimony	7440-36-0	<	3.02E-05	3.02E-02	8.82E-02
Arsenic	7440-38-2	<	3.00E-05	3.00E-02	8.76E-02
Barium	7440-39-3		2.40E-05	2.40E-02	7.01E-02
Beryllium	7440-41-7		1.37E-06	1.37E-03	4.00E-03
Cadmium	7440-43-9		1.11E-05	1.11E-02	3.24E-02
Chromium	7440-47-3		2.99E-05	2.99E-02	8.73E-02
Chromium (VI)	18540-29-9		1.35E-05	1.35E-02	3.94E-02
Cobalt	7440-48-4	<	1.75E-06	1.75E-03	5.11E-03
Copper	7440-50-8		2.74E-05	2.74E-02	8.00E-02
Lead	7439-92-1		6.62E-05	6.62E-02	1.93E-01
Mercury	7439-97-6		3.29E-03	3.29E+00	9.61E+00
Molybdenum	7439-98-7	<	1.67E-05	1.67E-02	4.88E-02
Nickel	7440-02-0		3.82E-05	3.82E-02	1.12E-01
Selenium	7782-49-2	<	4.36E-05	4.36E-02	1.27E-01
Silver	7440-22-4		7.30E-06	7.30E-03	2.13E-02
Thallium	7440-28-0	<	8.52E-05	8.52E-02	2.49E-01
Vanadium	7440-62-2		5.79E-05	5.79E-02	1.69E-01
Zinc	7440-66-6		3.53E-04	3.53E-01	1.03E+00
Acenaphthene	83-32-9		1.11E-07	1.11E-04	3.24E-04
Acenaphthylene	208-96-8		1.22E-07	1.22E-04	3.56E-04
Anthracene	120-12-7		3.24E-07	3.24E-04	9.46E-04
Benzo (a) anthracene	56-55-3	<	9.76E-09	9.76E-06	2.85E-05
Benzo (a) pyrene	50-32-8	<	2.91E-08	2.91E-05	8.50E-05
Benzo (b) fluoranthene	205-99-2	<	1.59E-08	1.59E-05	4.64E-05
Benzo (g,h,i) perylene	191-24-2	<	2.91E-08	2.91E-05	8.50E-05
Benzo (k) fluoranthene	207-08-9	<	1.42E-08	1.42E-05	4.15E-05
Chrysene	218-01-9	<	5.40E-08	5.40E-05	1.58E-04
Dibenzo(a,h) anthracene	53-70-3	<	1.27E-08	1.27E-05	3.71E-05
Fluoranthene	206-44-0		2.05E-07	2.05E-04	5.99E-04
Fluorene	86-73-7		4.17E-07	4.17E-04	1.22E-03
Indeno(1,2,3-cd)pyrene	193-39-5	<	1.54E-08	1.54E-05	4.50E-05
Pyrene	129-00-0		1.62E-07	1.62E-04	4.73E-04
Phenanthrene	85-01-8		2.29E-06	2.29E-03	6.69E-03
Polycyclic aromatic hydrocarbons (PAH)			3.76E-06	3.76E-03	1.10E-02
Hydrogen chloride	7647-01-0		7.20E-02	7.20E+01	2.10E+02
Hydrogen fluoride	7664-39-3		6.55E-04	6.55E-01	1.91E+00

1,2,3,4,6,7,8-Heptachlorodibenzo-p-dioxin	35822-46-9		3.79E-09	3.79E-06	1.11E-05
Heptachlorodibenzo-p-dioxins, total			8.14E-09	8.14E-06	2.38E-05
1,2,3,4,7,8-Hexachlorodibenzo-p-dioxin	39227-28-6		2.75E-10	2.75E-07	8.03E-07
1,2,3,6,7,8-Hexachlorodibenzo-p-dioxin	57653-85-7		3.97E-10	3.97E-07	1.16E-06
1,2,3,7,8,9-Hexachlorodibenzo-p-dioxin	19408-74-3		4.92E-10	4.92E-07	1.44E-06
Hexachlorodibenzo-p-dioxins, total	34465-46-8		5.66E-09	5.66E-06	1.65E-05
Octachlorodibenzo-p-dioxins, total	3268-87-9		6.07E-09	6.07E-06	1.77E-05
1,2,3,7,8-Pentachlorodibenzo-p-dioxin	40321-76-4		2.33E-10	2.33E-07	6.80E-07
Pentachlorodibenzo-p-dioxins, total			2.17E-09	2.17E-06	6.34E-06
Polychlorinated dibenzo-p-dioxins, total			2.35E-08	2.35E-05	6.86E-05
2,3,7,8-Tetrachlorodibenzo-p-dioxin	1746-01-6		7.94E-11	7.94E-08	2.32E-07
Tetrachlorodibenzo-p-dioxins, total			1.41E-09	1.41E-06	4.12E-06
1,2,3,4,6,7,8-Heptachlorodibenzofuran	67562-39-4	<	4.57E-09	4.57E-06	1.33E-05
1,2,3,4,7,8,9-Heptachlorodibenzofuran	55673-89-7	<	2.78E-10	2.78E-07	8.12E-07
Heptachlorodibenzofurans, total		<	5.41E-09	5.41E-06	1.58E-05
1,2,3,4,7,8-Hexachlorodibenzofuran	70648-26-9		9.53E-10	9.53E-07	2.78E-06
1,2,3,6,7,8-Hexachlorodibenzofuran	57117-44-9		8.52E-10	8.52E-07	2.49E-06
1,2,3,7,8,9-Hexachlorodibenzofuran	72918-21-9		1.67E-09	1.67E-06	4.88E-06
2,3,4,6,7,8-Hexachlorodibenzofuran	60851-34-5		3.44E-10	3.44E-07	1.00E-06
Hexachlorodibenzofurans, total			1.09E-08	1.09E-05	3.18E-05
Octachlorodibenzofurans, total	39001-02-0		1.62E-09	1.62E-06	4.73E-06
1,2,3,7,8-Pentachlorodibenzofuran	57117-41-6	<	2.94E-10	2.94E-07	8.58E-07
2,3,4,7,8-Pentachlorodibenzofuran	57117-31-4	<	8.85E-10	8.85E-07	2.58E-06
Pentachlorodibenzofurans, total			6.44E-09	6.44E-06	1.88E-05
Polychlorinated dibenzofurans, total		<	3.53E-08	3.53E-05	1.03E-04
2,3,7,8-Tetrachlorodibenzofuran	51207-31-9		5.19E-10	5.19E-07	1.52E-06
Tetrachlorodibenzofurans, total			1.10E-08	1.10E-05	3.21E-05
dioxins and furans, total			1.33E-07	1.33E-04	3.89E-04
HAPS, total			7.68E-02	7.68E+01	2.24E+02



720 Manatee Ave W
Bradenton FL
34205-8663 US

Notes:

Only text visible within note field will print.

I GRADUATED IN

- | | | | | | | | | |
|----|----|----|----|----|----|----|----|----|
| AL | AK | AZ | AR | CA | CO | CT | DE | DC |
| FL | GA | HI | ID | IL | IN | IA | KS | KY |
| LA | ME | MD | MA | MI | MN | MS | MO | MT |
| NE | NV | NH | NJ | NM | NY | NC | ND | OH |
| OK | OR | PA | RI | SC | SD | TN | TX | UT |
| VT | VA | WA | WV | WI | WY | | | |

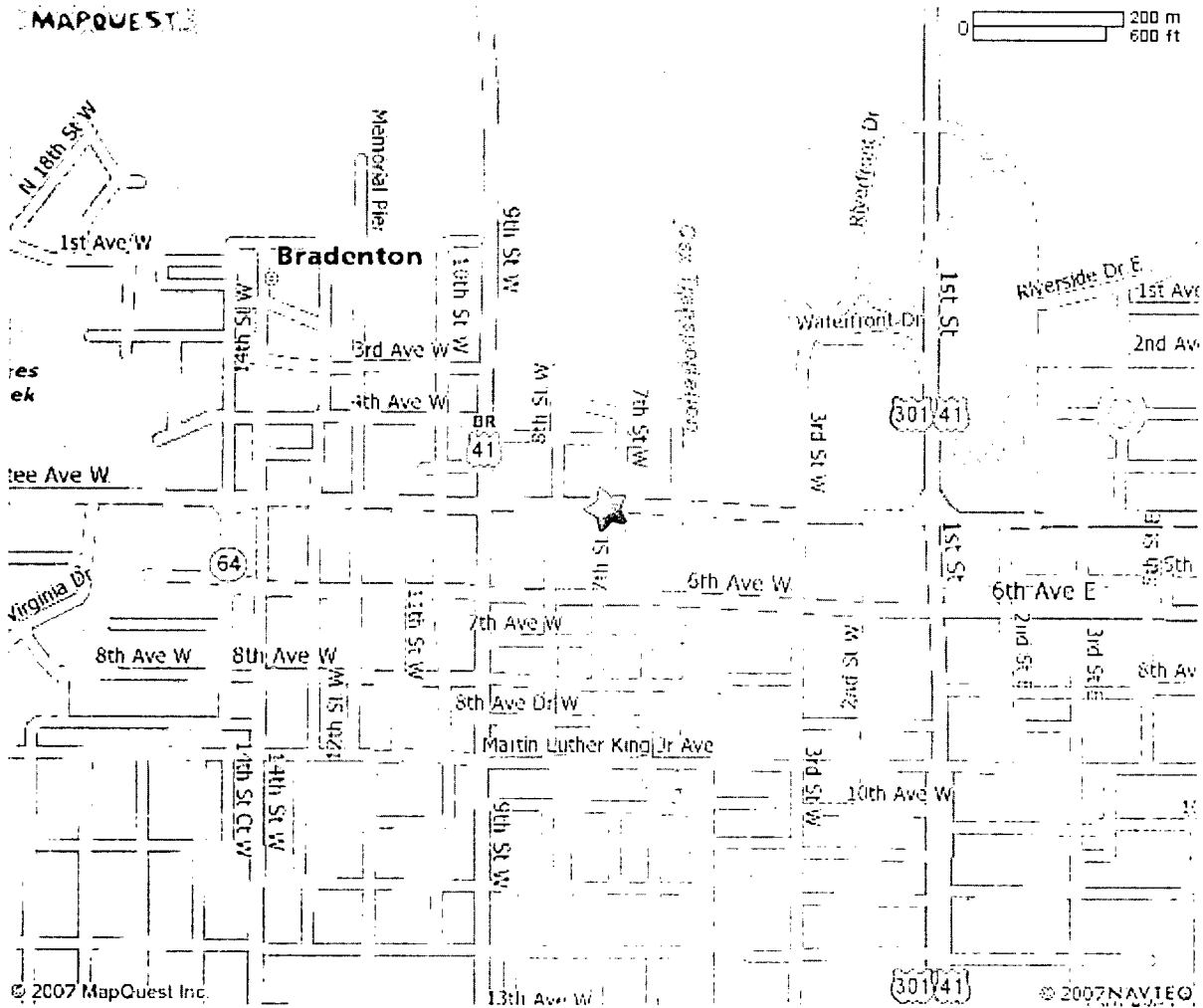
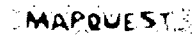
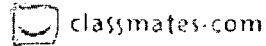

All rights reserved. Use Subject to License/Copyright

This map is informational only. No representation is made or warranty given as to its content. User assumes all risk of use. MapQuest and its suppliers assume no responsibility for any loss or delay resulting from such use.

HENRY L. COE & A.B. WARREN'S PLAT BOOK 1, PAGE 141
 PRICE'S ADDITION PLAT BOOK 1, PAGE 110 1/2

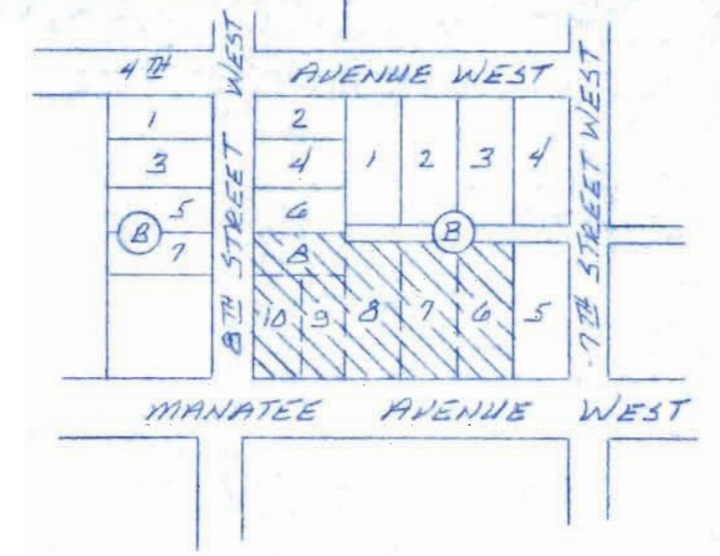

VICINITY MAP
 SCALE: 1" = 200'

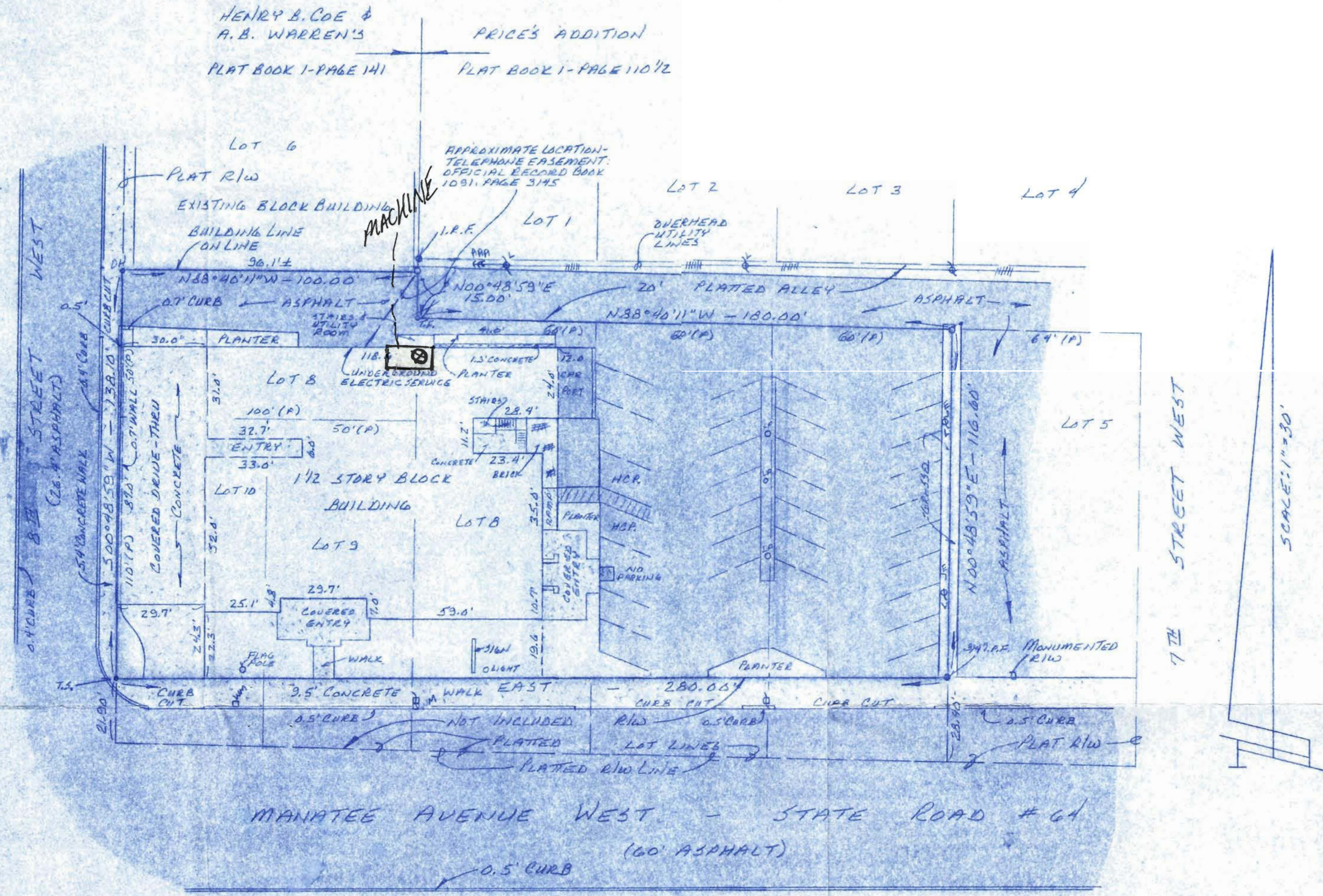

DESCRIPTION

LOT 6, BLOCK B, PRICE'S ADDITION, AS PER PLAT THEREOF RECORDED IN PLAT BOOK 1, PAGE 110-112, PUBLIC RECORDS OF MANATEE COUNTY, FLORIDA. LESS THAT PART FOR STREET DESCRIBED IN DEED BOOK 218, PAGE 457, PUBLIC RECORDS OF MANATEE COUNTY, FLORIDA.

LOT 7, BLOCK B, PRICE'S ADDITION, AS PER PLAT THEREOF RECORDED IN PLAT BOOK 1, PAGE 110-112, PUBLIC RECORDS OF MANATEE COUNTY, FLORIDA.

LOT 8, BLOCK B, PRICE'S ADDITION, AS PER PLAT THEREOF RECORDED IN PLAT BOOK 1, PAGE 110-112, PUBLIC RECORDS OF MANATEE COUNTY, FLORIDA.

LOT 8, 9 AND 10, BLOCK B, HENRY L. COE AND ANNA B. WARREN'S SUBDIVISION. LESS STREET OFF SOUTH, AS PER PLAT THEREOF RECORDED IN PLAT BOOK 1, PAGE 141, PUBLIC RECORDS OF MANATEE COUNTY, FLORIDA.

SUBJECT TO RIGHT-OF-WAY OFF THE SOUTH FOR MANATEE AVENUE WEST (STATE ROAD #64).

NOTES:

1. BEARINGS REFER TO THE NORTH RIGHT-OF-WAY OF MANATEE AVENUE WEST BEING ASSUMED AS "EAST".
2. UNDERGROUND ENCROACHMENTS AND IMPROVEMENTS OTHER THAN THOSE SHOWN, IF ANY: NOT LOCATED.
3. SUBJECT LAND LIES IN ZONE "C" OF THE FLOOD INSURANCE RATE MAPS, COMMUNITY PANEL #120155-0009-C (DATED 11-16-83). SUBJECT TO VERIFICATION.
4. THIS SURVEY PREPARED PURSUANT TO A TITLE COMMITMENT #3 04-5141, 04-5142, & 04-5140; ISSUED BY STEWART TITLE GUARANTY COMPANY; DATED 10-14-04 AT 8:00 A.M.
5. USE OF THIS SURVEY BY ANYONE OTHER THAN THOSE CERTIFIED TO WILL BE AT THEIR SOLE RISK, WITHOUT LIABILITY TO THE SURVEYOR.
6. SUBJECT TO EASEMENTS, DEDICATIONS, AND RESTRICTIONS OF RECORD.

MANATEE AVENUE WEST - STATE ROAD # 64
 (60' ASPHALT)
 0.5' CURB

LEGEND

- = 1/2" IRON ROD FOUND - I.R.F. - LS#3423
- + = CROSS-CUT FOUND - C.F.
- = TAB FOUND - T.F. - LB#613
- = TAB SET - T.S. - LB#613
- o = 1/2" IRON ROD SET - LB#613
- R/W = RIGHT-OF-WAY (P) - PLAT
- H.C.P. = HANDICAP PARKING SPACE
- ⊕ = UTILITY POLE (WITH LIGHT)
- ⊙ = LIGHT POLE ⊙P = LIGHT POST
- ⊙ = SIGN ⊙WM = WATER METER
- ⊙E = ELECTRIC OUTLET/BOX
- ⊕A = UTILITY POLE ANCHOR
- ⊕ = CONCRETE UTILITY POLE
- L.B. = LICENSED BUSINESS
- L.S. = LICENSED SURVEYOR
- = IRON PIPE FOUND - I.P.F.
- = DRILL HOLE FOUND (D.H.)

CERTIFIED TO

- GRIFFITH-CLINE MANAGEMENT COMPANY
- NORTHERN TRUST BANK, N.A.
- HARRISON, HENDRICKSON, & KIERLAND, P.A.
- STEWART TITLE GUARANTY COMPANY

PROPERTY ADDRESS:
 720 MANATEE AVENUE WEST
 BRADENTON, FL. 34205

BOUNDARY SURVEY		FOR: GRIFFITH-CLINE FUNERAL HOME	
LYING IN SECTION <u>26</u> TOWNSHIP <u>34</u> SOUTH, RANGE <u>17</u> EAST, <u>MANATEE</u> COUNTY, FLORIDA		DATE <u>12-23-04</u>	JOB NO. <u>C-4693 (B-1933)</u>
I, THE UNDERSIGNED REGISTERED LAND SURVEYOR, DO HEREBY CERTIFY THAT THIS PLAT IS A TRUE REPRESENTATION OF THE LANDS DESCRIBED AND SHOWN HEREON TO THE BEST OF MY KNOWLEDGE AND BELIEF AND ADHERES TO THE MINIMUM TECHNICAL STANDARDS FOR LAND SURVEYING IN THE STATE OF FLORIDA. (CHAPTER 21-HH-6, FLORIDA ADMINISTRATIVE CODE).		SCALE: <u>1" = 30'</u>	REVISIONS:
BY: <u>Leo Mills</u> LEO MILLS REGISTERED STATE OF FLORIDA PROFESSIONAL LAND SURVEYOR No. <u>1735</u>		DRAWN BY: <u>GCB</u>	
NOT VALID UNLESS EMBOSSED WITH SURVEYOR'S SEAL		CHECKED BY: <u>MLM</u>	

Leo Mills & Assoc., Inc.
 SURVEYING - LAND PLANNING
 620 8th AVENUE
 PALMETTO, FL 34221

Dr. 20# 377



[Click here for our Product Catalog](#)

Search Results for ZIP code 34205

Data source: [ZIPList5 Geocode](#)
(September 2007)

Mailing Name	State Code	ZIP Code	Latitude (North)	Longitude (West)
Bradenton	FL	34205	27.4818	82.5840

Are you looking for the ZIP code for a particular street address? If so, [click here](#).

Search Again...

For any valid ZIP code, find the city and state, plus:

county name and FIPS code area code
 time zone latitude and longitude
 MSA/PMSA

Enter a ZIP code or a city and state

34205

Data Source: [ZIPList5 Product Line](#) September 2007

[Product Catalog](#) - [Product Search](#) - [Customer Comments](#) - [About Us](#) - [Home](#)

Sales: sales@zipinfo.com
Support: support@zipinfo.com
Mail: ZipInfo.com, 230 N Tranquil Path Dr, The Woodlands, TX 77380-2758
Voice: 800-571-3914 or 281-292-3270
Fax: 281-292-3608

Copyright © 2007 CD Light, LLC

**Florida Department of Environmental Protection
Cash Receiving Application (CRA)
Cashlisting by Deposit #: 281196 thru 281196
Printed: 10/4/2007 4:17:16 PM - Page 8**

Cashlisting: 64399 Cashlist Area: 3755 Description: DIV OF AIR RESOURCES MGMT.
Deposit No: 281196 Date Deposited: 10/04/2007 Contact: PATTY ADAMS

Object	Transmittal	Dep DDN	Receipt Number	Pre-Numbered Receipt	Name	Check Number	Payment Amount	Reference Account	Payment Number	Remittance Number	Fund
002272	45077	477158	602298		NORTH FLORIDA ANIMAL HOSPITAL	11495	\$100.00		842345	750636	PFTF
	45077	477163	602303		GRIFFITH-CLINE FUNERAL AND CRE	3174	\$100.00	✓ 10/10/2007	842352	750641	PFTF
	45077	477164	602304		CEMEX INC	01693217	\$100.00		842355	750642	PFTF
	45099		602393		ALL GODS CREATURES	1385	\$100.00	1270109	842454	750741	PFTF
	45099		602394		HUTCHINS' CO	22994	\$100.00		842456	750742	PFTF
Object Code 002272 Subtotal:							\$500.00				
002273	45077	477153	602293		FORTINENTAL LLC	1353	\$75.00	251132	842340	750631	APCTF
	45077	477155	602295		BARRY DRYCLEANERS AND LAUNDRY	7982	\$75.00	251074	842342	750633	APCTF
	45077	477156	602296		SARLAZ INTERNATIONAL INC	5594	\$75.00	250732	842343	750634	APCTF
Object Code 002273 Subtotal:							\$225.00				
002278	45077	477154	602294		ACT	5984	\$200.00	45768	842341	750632	APCTF
Object Code 002278 Subtotal:							\$200.00				
Cashlisting 64399 Total:							\$925.00				

GRIFFITH-CLINE FUNERAL AND CREMATION SERVICES
09/24/2007 FDEP

Air General Permit

3174

100.00

126718 Century Bank

100.00

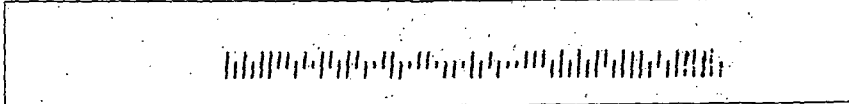
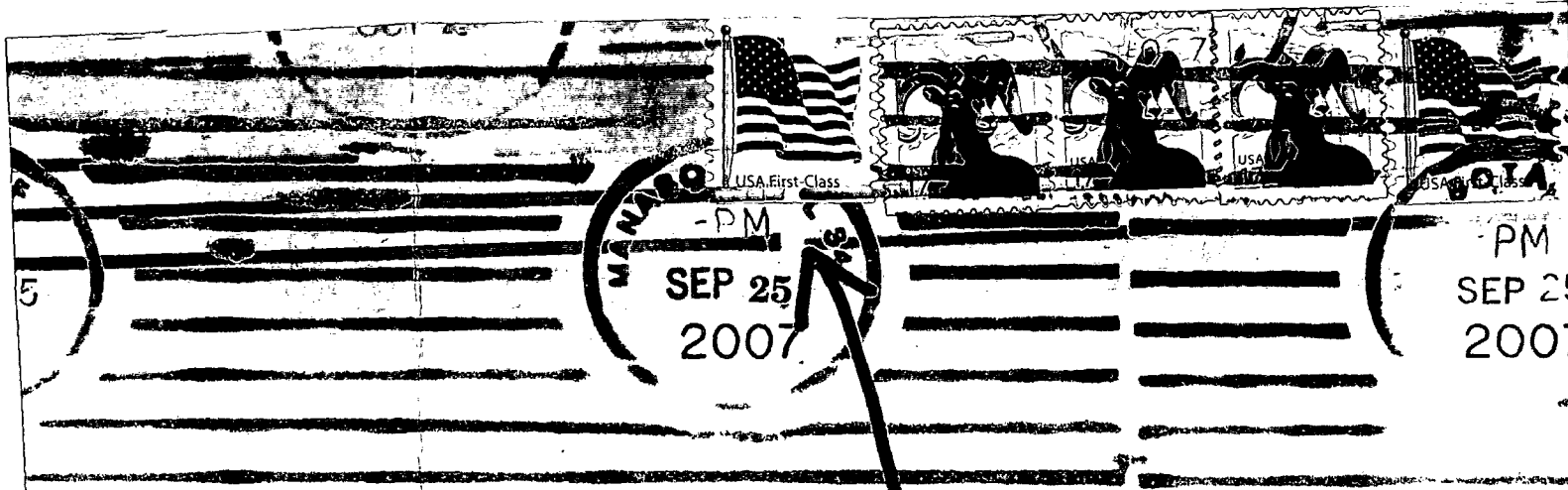

Griffith-Cline Funeral Home

720 Manatee Avenue West
Bradenton, FL 34208

TO: FDEP
Receipts
P O Box 3070
Tallahassee FL 32315-3070

[Handwritten scribbles]

~~POSTAGE DUE .39~~
~~TALLHASSEE FL~~