

RECEIVED

PERCHLOROETHYLENE DRY CLEANER
AIR GENERAL PERMIT NOTIFICATION FORM

AUG 21 2001

Bureau of Air Protection
& Mobile Sources

Part III. Notification of Intent to Use General Permit

Prior to filling out this form, please read the instructions provided at the end of the form. Send completed form to the address listed in the instructions and keep a copy of the form for your files.

Facility Name and Location

1. Facility Owner/Company Name (Name of corporation, agency, or individual owner): <i>Fran's Signature Cleaners II, INC</i>	
2. Site Name (For example, plant name or number): <i>8680 Griffin Road, Cooper City, FL</i>	
3. Hazardous Waste Generator Identification Number:	
4. Facility Location: Street Address: City: <i>Cooper City</i>	County: <i>Broward</i> Zip Code: <i>(954) 680-1540</i> <i>33328-3713</i>
5. Facility Identification Number (DEP Use ONLY - do not fill in): <i>0112375-003</i>	

Responsible Official

6. Name and Title of Responsible Official: Name: <i>Francisca Diaz</i>		Title: <i>President</i>
7. Responsible Official Mailing Address: Organization/Firm: Street Address: City: <i>Plantation</i>		
County: <i>Broward</i>		Zip Code: <i>33322-3558</i>
8. Responsible Official Telephone Number: Telephone: <i>(954) 452-1021</i>		Fax: <i>(954) 452-1021</i>

Facility Contact (If different from Responsible Official)

9. Name and Title of Facility Contact (For example, plant manager):		
10. Facility Contact Address: Street Address: City: County: Zip Code:		
11. Facility Contact Telephone Number: Telephone: () - Fax: () -		

** SEE ATTACHED E-MAIL AS AN ADDENDUM TO THIS REGISTRATION FORM #11*

Facility Information

1.(a) DRY-TO-DRY MACHINES ONLY

How many dry-to-dry machines do you have on-site?

For each dry-to-dry machine on-site, please provide the following information:

Date Initially Purchased From Manufacturer	Status (circle one)	Control Device Required* (circle one)	Date Control Device Installed (if already included at time of purchase, write "SAME")
<input type="text"/>	<input checked="" type="radio"/> Existing <input type="radio"/> New	<input checked="" type="radio"/> RC <input type="radio"/> CA <input type="radio"/> None required	<input type="text"/>
<input type="text"/>	Existing/New	RC/CA/None required	<input type="text"/>
<input type="text"/>	Existing/New	RC/CA/None required	<input type="text"/>

*CONTROL DEVICE KEY: RC = refrigerated condenser CA = carbon adsorber

1.(b) TRANSFER MACHINES ONLY

How many washers do you have on-site?

How many dryers/reclaimers do you have on-site?

If the transfer machine was purchased from the manufacturer prior to or on December 9, 1991, it is an **EXISTING** unit. If the transfer machine was purchased from the manufacturer between December 9, 1991 and September 22, 1993, it is a **NEW** unit (no units purchased after September 22, 1993 are allowed to operate under this general permit). For each transfer machine on-site, please provide the following information:

Date Initially Purchased From Manufacturer	Status (circle one)	Control Device Required* (circle one)	Date Control Device Installed (if already included at time of purchase, write "SAME")
<input type="text"/>	Existing/New	RC/CA/None required	<input type="text"/>
<input type="text"/>	Existing/New	RC/CA/None required	<input type="text"/>
<input type="text"/>	Existing/New	RC/CA/None required	<input type="text"/>

*CONTROL DEVICE KEY: RC = refrigerated condenser CA = carbon adsorber

2.(a) How much perchloroethylene (perc) have you used within the last 12 months?

gallons (You must fill this in)

(b) If less than 12 months, how many? months

Check why it is less than 12 months: New owner: Did not keep records:

New store: New machine

Unopened store (date of expected opening)

*UNION
MODEL
L3537*

3. What is the facility's source classification based on the definitions found in section (3) of Part II?
(Indicate with an "X". Select one classification only.)

- Small Area Source
- Dry-to-dry machines only on-site (used less than 140 gallons of perc per year)
 - Transfer only on-site (used less than 200 gallons of perc per year)
 - Both machine types on-site (used less than 140 gallons of perc per year)
- Large Area Source
- Dry-to-dry machines only on-site (used 140 - 2,100 gallons of perc per year)
 - Transfer only on-site (used 200 - 1,800 gallons of perc per year)
 - Both machine types on-site (used 140 - 1,800 gallons of perc per year)

4. What control technology is required on machines pursuant to section (5) of Part II of this notification form?
(Indicate with an "X".)

- | | |
|--|---|
| <u>Existing machines at small area source</u>
(NONE REQUIRED) <input checked="" type="checkbox"/> | <u>New machines at small area source</u>
Refrigerated condenser <input type="checkbox"/> |
| <u>Existing machines at large area source</u>
Carbon adsorber <input type="checkbox"/>
Refrigerated condenser <input type="checkbox"/> | <u>New machines at large area source</u>
Refrigerated condenser <input type="checkbox"/> |

5. A facility which contains non-exempt emissions units shall not be eligible to use the general permit pursuant to Rule 62-213.300, F.A.C. Verify that all steam and hot water generating units on-site meet the following exemption criteria or that no such units exist on-site (see attached memo for the criteria).

All steam and hot water generating units exempt OR
No such units on-site

How many boilers do you have on-site?

For each boiler, indicate its horsepower (HP) rating:

What type of fuel do you use? propane natural gas
 No. 2 fuel oil No. 4 fuel oil
 No. 6 fuel oil Other (please list) _____

6. Equipment Monitoring and Recordkeeping Information

Check all logs which are required to be kept on-site in accordance with the requirements of this general permit:

- (a) Purchase receipts and solvent purchases/solvent addition log
- (b) Leak detection inspection and repair
- (c) Refrigerated condenser temperature monitoring
- (d) Carbon adsorber exhaust perc concentration monitoring
- (e) Startup, shutdown, malfunction plan

7. Surrender of Existing DEP Air Permit(s)

Please indicate with an "X" the appropriate selection:

- I hereby surrender all existing DEP air permits authorizing operation of the facility indicated in this notification form; the permit number(s) are _____
- No DEP air permits currently exist for the operation of the facility indicated in this notification form.

Responsible Official Certification

I, the undersigned, am the responsible official, as defined in Part II of this form, of the facility addressed in this notification. I hereby certify, based on information and belief formed after reasonable inquiry, that the statements made in this notification are true, accurate and complete. Further, I agree to operate and maintain the air pollutant emissions units and air pollution control equipment described above so as to comply with all terms and conditions of this general permit as set forth in Part II of this notification form.

I will promptly notify the Department of any changes to the information contained in this notification.

Francisca Diaz
Print name of responsible official

Francisca Diaz
Signature

Aug 22, 09
Date

RECEIVED

Instructions for Completing Part III of Notification Form AUG 21 2009

The Perchloroethylene Dry Cleaning Facility Notification of Intent to Use General Permit, Part III of this notification form, shall be completed and submitted to the Division of Air Resources Management at least 30 days prior to beginning operations under the general permit. Please type or print clearly all information. A copy of this notification form shall be kept on-site and made available for review by Department personnel.

The responsible official of the facility, as defined in Part II of this notification form, is responsible for ensuring that the facility complies with all applicable terms and conditions of this general permit, as set forth in Part II of this form.

Mail the signed and completed Part III of this form to:

General Permits Section
Bureau of Air Monitoring and Mobile Sources, MS 5510
Department of Environmental Protection
2600 Blair Stone Road
Tallahassee, FL 32399-2400

Facility Name and Location

1. **Facility Owner/Company Name** - Enter the name of the corporation, agency, or individual that has ownership or control of the dry cleaning facility for which this notification is submitted.
2. **Site Name** - Enter the common name, if any, of the facility site; for example, Plant A, Metropolis plant, etc. If more than one facility is owned, a notification form must be completed for each.
3. **Hazardous Waste Generator Identification Number** - Enter the hazardous waste generator identification number, if known, assigned by the Department to the facility.
4. **Facility Location** - Enter the street address and zip code of the facility and the city and county in which it is located.
5. **Facility Identification Number (DEP Use ONLY)** - Please leave this space blank. DEP will enter the facility identification number assigned to you by ARMS.

Responsible Official

6. **Name and Title of Responsible Official** - Enter the name and title of the designated responsible official for the facility who, by signing this form, is certifying that the facility is eligible for a general permit pursuant to the requirements of Part II of this notification form and Rule 62-213.300, F.A.C.
7. **Responsible Official Mailing Address** - Enter the mailing address for the responsible official if different than the address entered in No. 4 above.
8. **Responsible Official Telephone Number** - Enter the telephone number and facsimile number, if available, at which the responsible official can be contacted.

Facility Contact

9. **Name and Title of Facility Contact** - Enter the name of the facility contact, if other than the responsible official. For example, a plant manager could be designated as the facility contact for Department inspections.

* ADDENDUM TO PAGE 15

QUESTION 1.(a)

0112375-003

Dibble, Dickson

From: Cindia Diaz [hachacha49@hotmail.com]
Sent: Thursday, September 17, 2009 11:19 PM
To: Dibble, Dickson
Subject: Date

DATED AUG 21, 2009

DD

Hi. This is Cindy, on behalf of Fran's Signature Cleaners.

The date the machine was manufactured is September, 1995. Please let me know if anything else is needed.

Thanks for your help,

Cindy Diaz

Hotmail® has ever-growing storage! Don't worry about storage limits. [Check it out.](#)

Fran's Signature Cleaners II, INC
8680 Griffin Road
Cooper City, FL 33312

FT LAUDERDALE
FL 333
19 AUG 2009 PM 1 T

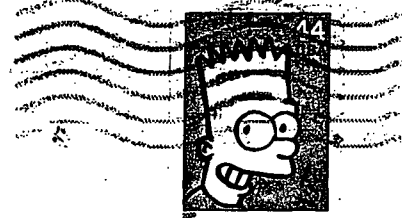

General Permits Section
Bureau of Air Monitoring and Mobile Source,
MS5510
Department of Environmental Protection
2600 Blair Stone Road
Tallahassee, FL 32399-2405

32399+6342

