

Received in P/O
12/14/11

**PERCHLOROETHYLENE DRY CLEANERS
AIR GENERAL PERMIT EXAMPLE REGISTRATION WORKSHEET**

Facility Identification Number (If known)

~~9501257~~ ID# 0010099 0010099-004

Registration Type

Check one:

INITIAL REGISTRATION - Notification of intent to:

- Construct and operate a proposed new facility.
- Operate an existing permitted facility not currently using an air general permit (e.g., a facility proposing to go from an air operation permit to an air general permit). If the facility currently holds one or more air operation permits, such permit(s) must be surrendered by the owner or operator upon the effective date of this air general permit. (See "Surrender of Existing Air Operation Permit(s)" below.)
- Operates an existing facility not currently permitted or using an air general permit.

RE-REGISTRATION (for facilities currently using an air general permit) - Notification of intent to:

- Continue operating the facility after expiration of the current term of air general permit use.
- Continue operating the facility after a change of ownership.
- Make an equipment change requiring re-registration pursuant to Rule 62-210.310(2)(e), F.A.C., or any other change not considered an administrative correction under Rule 62-210.310(2)(d), F.A.C.

Surrender of Existing Air Operation Permit(s) - For Initial Registrations Only, if Applicable

All existing air operation permits for this facility are hereby surrendered upon the effective date of this air general permit; specifically permit number(s):

General Facility Information

Facility Owner/Company Name (Name of corporation, agency, or individual owner who or which owns, leases, operates, controls, or supervises the facility.)

ROBINSON'S CLEANERS INC (M)

Site Name (Name, if any, of the facility site; e.g., Plant A, Metropolis Plant, etc. If more than one facility is owned, a complete registration must be submitted for each.)

Robinsons Cleaners (M)

Facility Location (Physical location of the facility, not necessarily the mailing address.)

Street Address: 209 NE 16th AVE
City: GAINESVILLE, FL County: ALACHUA Zip Code: 32601 -3779 (M)

Facility Start-Up Date (Estimated start-up date of proposed new facility.)(N/A for existing facility.)

N/A

Facility Contact

Name and Position Title (Plant manager or person to be contacted regarding day-to-day operations at the facility.)

Print Name and Title: DAVID ROBINSON owner

Facility Contact Telephone Numbers

Telephone: 352-375-6175 Fax: _____

Cell phone: _____

E-mail: _____

Facility Contact Mailing Address

Organization/Firm: _____
Street Address: _____
City: _____

**ROBINSON'S CLEANERS
209 NE 16th AVENUE
GAINESVILLE, FL 32608**

3779 MP

County: _____

Zip Code: _____

Other Contact/Representative (to serve as additional Department contact)

Name and Position Title

Print Name and Title: _____

Other Contact/Representative Telephone Numbers

Telephone: _____ Fax: _____

Cell phone: _____

E-mail: _____

Other Contact/Representative Representative Mailing Address

Organization/Firm: _____

Street Address: _____

City: _____

County: _____

Zip Code: _____

Facility Information

1.(a) DRY-TO-DRY MACHINES

How many dry-to-dry machines do you have on-site? [4]

For each dry-to-dry machine on-site, please provide the following information:

DATE MACHINE INSTALLED	UNIT CLASS (Check one)	CONTROL DEVICE (see key)	DATE CONTROL DEVICE INSTALLED
11-19-1991	<input type="checkbox"/> New <input checked="" type="checkbox"/> Existing	RC, CA	When Purchased
	<input type="checkbox"/> New <input type="checkbox"/> Existing		
	<input type="checkbox"/> New <input type="checkbox"/> Existing		
	<input type="checkbox"/> New <input type="checkbox"/> Existing		
	<input type="checkbox"/> New <input type="checkbox"/> Existing		

Control Device Key: RC = Refrigerated Condenser CA = Carbon Adsorber NR =None Required

1. (b) Is the facility a co-residential Dry Cleaning facility?

Yes No

For each dry-to-dry machine located at a co-residential facility Dry Cleaning facility, please provide the following information:

DATE MACHINE INSTALLED	UNIT CLASS (Check one)	PERC DRY CLEANING MACHINE	CONTROL DEVICE (see key)	VAPOR BARRIER ENCLOSURE
	<input type="checkbox"/> New <input type="checkbox"/> Existing	<input type="checkbox"/> YES <input type="checkbox"/> NO		<input type="checkbox"/> YES <input type="checkbox"/> NO
	<input type="checkbox"/> New <input type="checkbox"/> Existing	<input type="checkbox"/> YES <input type="checkbox"/> NO		<input type="checkbox"/> YES <input type="checkbox"/> NO
	<input type="checkbox"/> New <input type="checkbox"/> Existing	<input type="checkbox"/> YES <input type="checkbox"/> NO		<input type="checkbox"/> YES <input type="checkbox"/> NO
	<input type="checkbox"/> New <input type="checkbox"/> Existing	<input type="checkbox"/> YES <input type="checkbox"/> NO		<input type="checkbox"/> YES <input type="checkbox"/> NO
	<input type="checkbox"/> New <input type="checkbox"/> Existing	<input type="checkbox"/> YES <input type="checkbox"/> NO		<input type="checkbox"/> YES <input type="checkbox"/> NO

Control Device Key: RC = Refrigerated Condenser CA = Carbon Adsorber NR =None Required

2. Perchloroethylene Usage

If this is an initial registration for a perchloroethylene dry cleaner, provide an estimate of the facility's expected amount of perchloroethylene to be used over the next 12-month period.

If this is a re-registration for a perchloroethylene dry cleaner, provide the amount of perchloroethylene used in the most recent 12 months.

68

3. Provide information on all steam and hot water generating units (boiler) on-site or that no such units exist on-site.

No steam and hot water generating units (boiler) onsite

(me)

BOILER	HORSEPOWER	FUEL TYPE*
Fulton	15	NG

*Fuel Type – propane, No. 2 fuel oil, No. 4 fuel oil, No. 6 fuel oil, natural gas, electric, or other

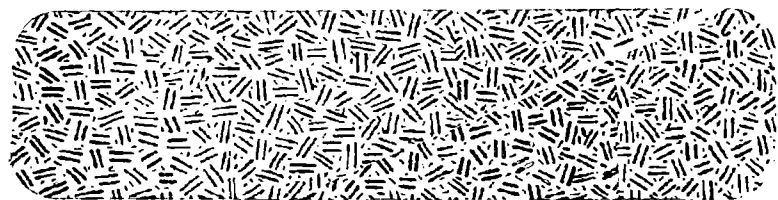
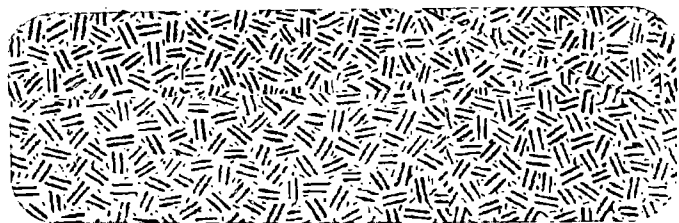

32315+3070

INTERNATIONAL AIR MAIL

POSTAGE WILL BE PAID BY ADDRESSEE

