

Southern Environmental Sciences, Inc.

1204 North Wheeler Street □ Plant City, Florida 33563 □ (813) 752-5014. Fax (813) 752-2475

VISIBLE EMISSIONS EVALUATION

COMPANY ROBERTS FUNERAL HOME	
UNIT HUMAN CREMATORY	
ADDRESS 19939 E PENNSYLVANIA AVE DUNELTON FL. 34432	
PERMIT NO 0830030-002-AG	COMPLIANCE? YES <input checked="" type="checkbox"/> NO <input type="checkbox"/>
AIRS NO 0830030	EU NO 001
PROCESS RATE 140 lbs body	PERMITTED RATE 1 ADULT BODY
PROCESS EQUIPMENT BTL SYSTEMS N20AA CREMATORY	
CONTROL EQUIPMENT AFTER BURNER	
OPERATING MODE LPG FIRED	AMBIENT TEMP (°F) START 60 STOP <input checked="" type="checkbox"/>
HEIGHT ABOVE GROUND LEVEL START 20' STOP <input checked="" type="checkbox"/>	HEIGHT RELATIVE TO OBSERVER START 20' STOP <input checked="" type="checkbox"/>
DISTANCE FROM OBSERVER START 100' STOP <input checked="" type="checkbox"/>	DIRECTION FROM OBSERVER START 40° STOP <input checked="" type="checkbox"/>
EMISSION COLOR NONE	PLUME TYPE CONTIN <input type="checkbox"/> INTERMITTENT <input checked="" type="checkbox"/> NA
WATER DROPLETS PRESENT NO <input checked="" type="checkbox"/> YES <input type="checkbox"/>	IS WATER DROPLET PLUME ATTACHED <input type="checkbox"/> DETACHED <input checked="" type="checkbox"/> NA
POINT IN PLUME AT WHICH OPACITY WAS DETERMINED START STACK EXIT STOP <input checked="" type="checkbox"/>	
DESCRIBE BACKGROUND START TRESS STOP <input checked="" type="checkbox"/>	
BACKGROUND COLOR START GREEN STOP <input checked="" type="checkbox"/>	SKY CONDITIONS START CLEAR STOP <input checked="" type="checkbox"/>
WIND SPEED (MPH) START 0-5 STOP <input checked="" type="checkbox"/>	WIND DIRECTION START JW STOP <input checked="" type="checkbox"/>
AVERAGE OPACITY FOR HIGHEST PERIOD 13%	RANGE OF OPACITY READINGS MIN. 0% MAX 15%

OBSERVATION DATE 8/11/07		START TIME 1025		STOP TIME 1125					
SEC	0	15	30	45	SEC	0	15	30	45
MIN	0	15	30	45	MIN	0	15	30	45
0	15	10	5	0	30	0	0	0	0
1	0	0	0	0	31	0	0	0	0
2	0	0	0	0	32	0	0	0	0
3	0	0	0	0	33	0	0	0	0
4	0	0	0	0	34	0	0	0	0
5	0	0	0	0	35	0	0	0	0
6	0	0	0	0	36	0	0	0	0
7	0	0	0	0	37	0	0	0	0
8	0	0	0	0	38	0	0	0	0
9	0	0	0	0	39	0	0	0	0
10	0	0	0	0	40	0	0	0	0
11	0	0	0	0	41	0	0	0	0
12	0	0	0	0	42	0	0	0	0
13	0	0	0	0	43	0	0	0	0
14	0	0	0	0	44	0	0	0	0
15	0	0	0	0	45	0	0	0	0
16	0	0	0	0	46	0	0	0	0
17	0	0	0	0	47	0	0	0	0
18	0	0	0	0	48	0	0	0	0
19	0	0	0	0	49	0	0	0	0
20	0	0	0	0	50	0	0	0	0
21	0	0	0	0	51	0	0	0	0
22	0	0	0	0	52	0	0	0	0
23	0	0	0	0	53	0	0	0	0
24	0	0	0	0	54	0	0	0	0
25	0	0	0	0	55	0	0	0	0
26	0	0	0	0	56	0	0	0	0
27	0	0	0	0	57	0	0	0	0
28	0	0	0	0	58	0	0	0	0
29	0	0	0	0	59	0	0	0	0

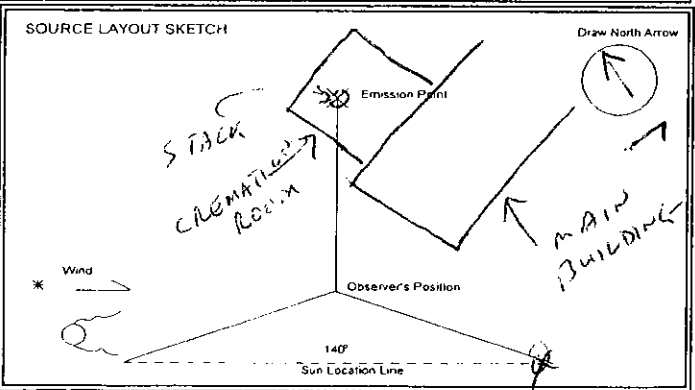

Comments

EASTERN TECHNICAL ASSOCIATES
RAMANATHAN IYER

met the specifications of Federal Reference Method 9 and qualifies as a visible emissions evaluator. Maximum deviation on white and black smoke did not exceed 7.5% opacity and no single error exceeding 15% opacity was incurred during the certification test conducted by Eastern Technical Associates of Raleigh, NC. This certificate is valid for six months from date of issue and expires on the date below

8/16/06 2/15/07 TMPF05
DATE OF SCHOOL EXPIRATION DATE LAST LECTURE

342711 *Michael W. Sanford* *Ramanathan Iyer*
CERT NUMBER TRAINING MANAGER BEARER

I certify that all data provided to the person conducting the test was true and correct to the best of my knowledge:

Signature: *E. Iyer* Title: *Funeral Director*

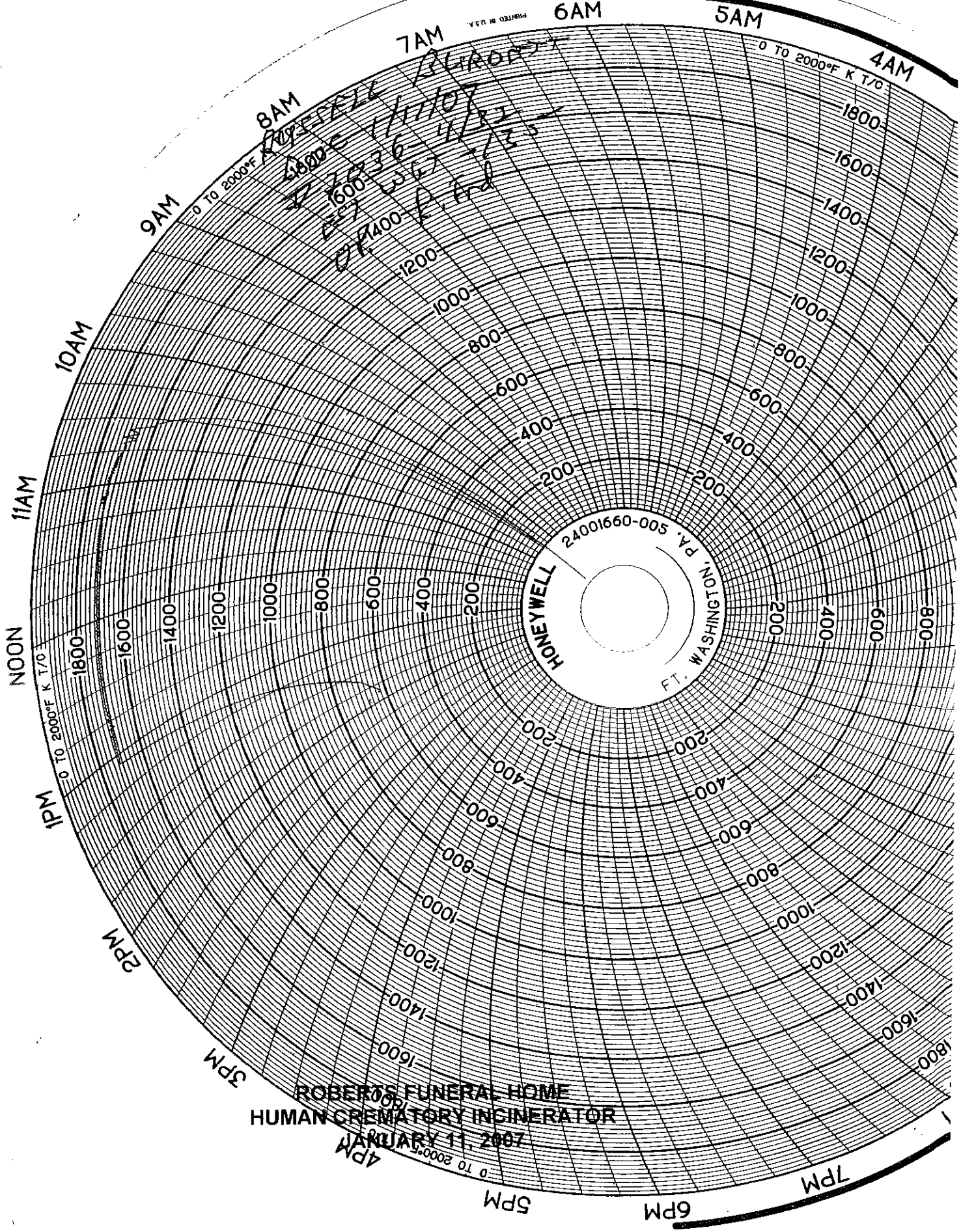

PRINTED IN U.S.A.

Southern Environmental Sciences, Inc.

1204 North Wheeler Street □ Plant City, Florida 33563 □ (813) 752-5014 □ Fax: (813) 752-2475

January 17, 2007

Mr. Chris Bradley
FLORIDA DEPARTMENT OF
ENVIRONMENTAL PROTECTION
Southwest District Air Section
13051 N Telecom Parkway
Temple Terrace, Florida 33637-0926

Dept. of Environmental
Protection

JAN 18 2007

Southwest District

Re: Roberts Funeral Home
Human Crematory Incinerator
Permit No.: 0830030-002-AG

Dear Mr. Bradley:

Enclosed is a copy of the visible emissions evaluation performed on the above referenced facility on January 11, 2007. The result of this test was well within the allowable limits established by the permit for this facility. Also enclosed is a copy of the secondary chamber temperature chart.

Please feel free to call if you have any questions concerning the results.

Sincerely,

SOUTHERN ENVIRONMENTAL
SCIENCES, INC.



Mal Hinsz
Environmental Specialist

Attachment

cc: Mr. Ken Roberts, Roberts Funeral Home